



November 7, 2016

Mr. James R. Eby
Senior Project Manager
The Community Builders, Inc.
South-Central Pennsylvania Office
44 North Christian Street, Suite 275
Lancaster, Pennsylvania 17602-3598

Re: Phase I Environmental Site Assessment Report
New Pennley Place Phase 1 and 2 Property
Pittsburgh, Pennsylvania
AGI Project No. 96053-005

Dear Mr. Eby:

Attached is a copy of the Phase I Environmental Site Assessment Report prepared on the New Pennley Place Phase 1 and 2 Property located at 5601 Penn Avenue, 5607-5649 Broad Street, and 200 North Negley Avenue in Pittsburgh, Pennsylvania. Please contact me at your convenience if you have any questions regarding the contents of this report.

Thank you for the opportunity to complete this project, and we look forward to working with you in the future.

Sincerely,

AMERICAN GEOSCIENCES, INC.

A handwritten signature in blue ink, appearing to read "D. Parsonage", is written over the typed name and title.

David W. Parsonage, CHMM
Vice President

wtn/tdw

**Phase I Environmental
Site Assessment Report**

**New Pennley Place Phase 1 and 2 Property
5601 Penn Avenue, 5607-5649 Broad Street, and 200 North Negley Avenue
Pittsburgh, Pennsylvania**



Prepared For:

Negley Corner One Limited Partnership &
Negley Corner Two Limited Partnership
Pittsburgh, Pennsylvania
and
The Community Builders

Prepared By:

American Geosciences, Inc.
3925 Reed Boulevard, Suite 400
Murrys ville, Pennsylvania 15668-1848
(724) 733-7000
www.amergeo.com

November 7, 2016

AGI Project No. 96053-005

Table of Contents

<u>Chapter</u>	<u>Page No.</u>
Executive Summary	ES-1
1.0 Introduction	1
1.1 Purpose	1
1.2 Scope of Services	2
1.3 Standards	2
2.0 Site Description	3
2.1 Location	3
2.2 Current Owner	3
2.3 Site and Vicinity Characteristics	3
2.4 Current and Historical Use of the Property	4
2.5 Description of the Site Infrastructure	4
2.6 Site Geology, Hydrogeology, Hydrology, and Topographic Conditions	5
2.6.1 Topography	5
2.6.2 Geology	6
2.6.3 Hydrology/Hydrogeology	6
2.7 Limitations.....	6
3.0 Interviews Conducted.....	8
3.1 Introduction	8
3.2 Information Obtained from an Owner Representative	8
3.2.1 Proceedings Involving the Property	8
3.3 Information Obtained from a Key Site Manager.....	9
3.4 Information Obtained from the Representative of the User of this Phase I ESA	9
3.5 Information Obtained from the Local Official	9
3.6 Information Obtained from the Local Fire Department	10
3.7 Limitations	10
4.0 Records Review	11
4.1 Introduction	11
4.2 Fire Insurance Map Records	11
4.3 Ownership Information	13
4.4 Aerial Photograph Review	13

Table of Contents (cont.)

<u>Chapter</u>	<u>Page No.</u>
4.5 City Directory Review	14
4.6 Historical Topographic Map Review.....	16
4.7 Information from Federal, State, Tribal, and Additional Environmental Records	16
4.7.1 Introduction	16
4.7.2 Details on the Site(s) Identified in the Environmental Records	17
4.7.3 Orphan Listings	18
4.8 Regulatory Agency File and Records Review.....	18
4.9 Additional Record Review	18
4.9.1 Information From Database Proprietary Records	18
4.9.2 Regulatory Agency Files and/or Records	19
4.10 Previous Environmental Report Review	21
4.11 Limitations	24
5.0 Site Visit	25
5.1 Introduction	25
5.2 Methodology	25
5.3 Site Observations	25
5.4 Adjoining and Surrounding Property Observations	27
5.5 Additional Site Visit Activities	28
5.6 Limitations	28
5.6.1 Subject Property	28
5.6.2 Adjoining Properties	28
6.0 Data Gaps	29
7.0 Findings and Opinions.....	30
8.0 Conclusions	33
9.0 Assumptions, Limitations, Exceptions, Terms, Client’s Situation, and User Reliance	35
10.0 References	38
11.0 Signature and Qualifications of Environmental Professionals.....	39

Table of Contents (cont.)

Figures

Figure 1 - Site Location Map

Figure 2 - Site Layout Map

Glossary

Phase I Glossary and References

Appendices

Appendix A - Photographic Documentation

Appendix B - Environmental Database Records (includes maps)

Appendix C - Interview Documents

Appendix D - Fire Insurance Maps

Appendix E - Ownership Information

Appendix F - Aerial Photographs

Appendix G - City Directory

Appendix H - Historical Topographic Maps

Appendix I - Regulatory Files/Records

Appendix J - Previous Environmental Report

Appendix K - Resumes

EXECUTIVE SUMMARY

American Geosciences, Inc., (AGI) was retained by Negley Corner One Limited Partnership and Negley Corner Two Limited Partnership of Pittsburgh, Pennsylvania to conduct a Phase I Environmental Site Assessment (Phase I ESA) of the New Pennley Place Phase 1 and 2 Property located at 5601 Penn Avenue, 5607-5649 Broad Street, and 200 North Negley Avenue in Pittsburgh, Pennsylvania.

Background

The approximately 5-acre subject property is developed with New Pennley Place Apartments. The apartment complex includes 18 buildings containing low-income rental units in the East Liberty section of the City of Pittsburgh. The apartments are located in a number of two and three story townhome-type units and two larger, renovated five story brick apartment buildings. The property is bounded by Penn and North Negley Avenues. Broad Street provides access to the interior of the property. Surrounding properties include a mix of residential and commercial uses.

Historically, the property was originally developed with numerous residential and commercial structures. In 1965, two large apartment buildings with 314 apartment units in seven wings (Wings A through H) were developed at the property. The apartments were renovated or demolished during 1997 and the current apartment buildings and townhomes were constructed in 1999 and 2000. The two apartment buildings fronting Penn Avenue are the only original buildings that remain on the property, which were significantly renovated in 1999.

The characteristics of property in the vicinity are as follows:

- Residential property adjoins the property to the north. The area farther north is comprised of additional residential property.
- Residential property (parts of which are under construction) adjoins the property to the south. The area farther south is comprised of residential and commercial property.
- Residential property and the Garland Parklet adjoin the property to the east. The area farther east is comprised of commercial property.
- Commercial property, including a Sunoco gasoline station adjoins the property to the west. The area farther west is comprised of commercial and residential property.

Conclusions

Based on the information obtained and presented in this report, this assessment revealed no evidence of recognized environmental conditions in connection with the property except for the following:

- An adjoining Sunoco gasoline station located across North Negley Avenue was previously a leaking underground storage tank (LUST) site with a petroleum product release that was reported in 1998 with a cleanup completed status as of 2004. This adjoining facility is currently an active service station with gasoline piping and dispensers located approximately 60 feet west of the subject property. Historical subsurface investigation data (1990s and 2000) from the subject property did not identify an off-site issue associated with the adjoining Sunoco, although the gasoline station continues to be in operation since that time. The Sunoco facility also received notices of violation related to leak detection requirements for the UST systems in 2006 and 2011 that were later corrected. Based on this facility's adjoining location and records of violation related to leak detection requirements, presumed groundwater flow direction to the east, and our experience at similar sites, it is considered likely that releases of petroleum products from the Sunoco facility may have impacted the environment on the subject property. However, based upon the relative distance from the UST system at the Sunoco to the closest buildings on the property (approximately 100 feet), in our experience it is considered unlikely that a petroleum product release from the off-site facility would typically pose a vapor intrusion concern based upon the relative distance and the nature of subsurface conditions in the area.

Other Considerations

At the client's request additional services beyond "appropriate inquiry" as defined by the ASTM Phase I ESA standard were also performed that involved the review of prior reports related to ACMs, lead-based paint, lead in drinking water, and radon.

- Asbestos-containing materials – During 1997, samples of ACM were collected from the structures for purposes of renovation and demolition. ACMs were identified in some of the building materials collected from the current apartment buildings along Penn Avenue, and the previously demolished buildings. Therefore, ACM was abated from the buildings in accordance with Allegheny County Health Department requirements prior to the renovation and demolition activities.
- Lead-based paint - Samples of paint were collected during 1997 from both the renovated multi-story apartments along Penn Avenue, and the previously demolished

structures. Lead based paint was not identified in the samples collected (sample results were all below 0.5 percent lead by weight).

- Lead in drinking water - Lead was detected in the potable water at some locations although it was below the EPA action level of 0.015 mg/l in all cases. Lead in water was only detected at locations that have since been demolished (apartment wings D, E, F, and G), and not in the renovated multi-story apartments along Penn Avenue.
- Radon - A radon survey was conducted in 1997 by placing test kits in both remaining (multi-story apartments along Penn Avenue) and demolished structures (redeveloped as townhomes and apartments). The radon survey identified that radon levels were below the corrective action level (4.0 pCi/l) in all samples that were collected.

We have performed this project in general conformance with the scope, limitations, and liabilities set by the ASTM, which provides industry standards. Any exceptions to, or deletions from, this practice are described in Section 9.0 of this report.

Additional information regarding our observations, findings and opinions are provided throughout this report. Therefore, this report should be read in its entirety.

PHASE I ENVIRONMENTAL SITE ASSESSMENT REPORT

**New Pennley Place Phase 1 and 2 Property
5601 Penn Avenue, 5607-5649 Broad Street, and 200 North Negley Avenue
Pittsburgh, Pennsylvania**

1.0 INTRODUCTION

1.1 Purpose

American Geosciences, Inc., (AGI) was retained by Negley Corner One Limited Partnership and Negley Corner Two Limited Partnership of Pittsburgh, Pennsylvania to conduct a Phase I Environmental Site Assessment (Phase I ESA) of the New Pennley Place Phase 1 and 2 Property located at 5601 Penn Avenue, 5607-5649 Broad Street, and 200 North Negley Avenue in Pittsburgh, Pennsylvania.

The Phase I ESA process may be used by a party as a means to conduct all appropriate inquiries¹ for purposes of establishing threshold criteria for satisfying land owner liability protections (LLPs) under the Comprehensive Environmental Response, Compensation and Liability Act (CERCLA)². The primary purpose of the Phase I ESA is to evaluate, pursuant to the process described herein, whether or not hazardous substances or petroleum products may be present on the property under conditions indicating that a release, past release, or material threat of a release to the environment on the property may have occurred, and to conclude whether or not recognized environmental conditions (RECs) exist based on the results of the process.

A REC is defined as “the presence or likely presence of any hazardous substances or petroleum products in, on, or at a property: 1) due to any release to the environment, 2) under conditions indicative of a release to the environment, or 3) under conditions that pose a material threat of a future release to the environment. RECs do not include *de minimis* conditions that generally do not present a threat to human health or the environment, and that would generally not be subject to enforcement action if brought to the attention of appropriate governmental agencies.

¹ “All appropriate inquiries” as defined in CERCLA, 42 U.S.C. §9601(35)(B)

² Refer to Standards and Practices for All Appropriate Inquiries (AAI) Rule, 40 CFR Part 312

1.2 Scope of Services

AGI personnel performed the following components in completing this Phase I ESA:

- Records Review: Reviewed historical sources (e.g., topographic maps, fire insurance maps, aerial photographs, ownership information, city directories, etc.) and environmental records (e.g., federal, state, and tribal environmental records, etc.).
- Site Reconnaissance: AGI personnel conducted a site visit to observe the property and any structures on the property.
- Interviews: Interviewed owner(s), operator(s) and occupants of the property, as applicable; and interviewed state and/or local government officials.
- Report: AGI personnel evaluated the information obtained through the Phase I ESA process; presented findings that identify RECs, controlled RECs (CRECs), historical RECs (HRECs), and *de minimis* conditions; provided the environmental professional's opinions of the impact to the property; and concluded whether or not there are RECs (including CRECs). Significant data gaps that affect the ability of the environmental professional to identify RECs are identified as applicable.

Additional services or non-scope considerations³ performed as defined by the ASTM Phase I ESA standard included the following:

- Review of previous sampling results for asbestos-containing materials, lead-based paint, lead in drinking water, and radon.

1.3 Standards

AGI personnel generally followed the practice established by ASTM International (ASTM), Standard Practice for Environmental Site Assessments: Phase I Environmental Site Assessment Process (Designation E 1527-13). This practice defines “good commercial and customary practice in the United States of America for conducting an environmental site assessment of a parcel of commercial real estate with respect to the range of contaminants within the scope of the CERCLA and petroleum products.” This voluntary process is site-specific, must be performed by an environmental professional, is not exhaustive, and cannot eliminate uncertainty⁴. Section 9 of this report identifies limitations, exceptions, and special terms and conditions.

³ See sections 12.9 and 13 of Standard Practice for Environmental Site Assessments: Phase I Environmental Site Assessment Process (ASTM E 1527-13).

⁴ The process is subject to the scope and limitations of ASTM Practice E 1527, including but not limited to that identified in Section 4 (Significance and Use) of ASTM E 1527.

2.0 SITE DESCRIPTION

2.1 Location

The property is located at 5601 Penn Avenue and 200 North Negley Avenue in Pittsburgh, Allegheny County, Pennsylvania. Figure 1 (Site Location Map) shows the location of the site. Specifically, the site is located between/near the following roads and landmarks:

- Penn Avenue to the south.
- North Negley Avenue to the west.
- South St. Clair Street to the east.

2.2 Current Owner

There are two parcels of property comprising the subject property. Parcel 83-N-43 has been owned by Negley Corner Limited Partnership Phase Two since 2000 and Parcel 83-N-124 has been owned by Negley Corner Limited Partnership Phase One since 1973.

2.3 Site and Vicinity Characteristics

In general, the site is located in a residential/commercial area. Figure 2 (Site Layout Map) shows the site and identifies adjacent properties. The characteristics of the site are as follows:

- The property is an approximately 4.85-acre site.
- The property is zoned RP, residential planned unit development.
- Topographically the site is relatively flat.
- Photographs of the property taken during the site visit on October 18, 2016 provide information on current use and characteristics of the property. A photographic summary is provided in Appendix A (Photographic Documentation).

The characteristics of property in the vicinity are as follows:

- Residential property adjoins the property to the north. The area farther north is comprised of additional residential property.

- Residential property (parts of which are under construction) adjoins the property to the south. The area farther south is comprised of residential and commercial property.
- Residential property and the Garland Parklet adjoin the property to the east. The area farther east is comprised of commercial property.
- Commercial property, including a Sunoco gasoline station adjoins the property to the west. The area farther west is comprised of commercial and residential property.

Information on specific observations of the property and adjoining properties noted during the site visit are presented in Sections 5.3 and 5.4 (Site Observations and Adjoining Property Observations).

2.4 Current and Historical Use of the Property

The approximately 5-acre subject property is developed with New Pennley Place Apartments. The apartment complex includes 18 buildings containing low-income rental units in the East Liberty section of the City of Pittsburgh. The apartments are located in a number of two and three story townhome-type units and two larger, renovated five story brick apartment buildings. The property is bounded by Penn and North Negley Avenues. Broad Street provides access to the interior of the property. Surrounding properties include a mix of residential and commercial uses.

Historically, the property was originally developed with numerous residential and commercial structures. In 1965, two large apartment buildings with 314 apartment units in seven wings (Wings A through H) were developed at the property. The apartments were renovated or demolished during 1997 and the current apartment buildings and townhomes were constructed in 1999 and 2000. The two apartment buildings fronting Penn Avenue are the only original buildings that remain on the property, which were significantly renovated in 1999.

2.5 Description of the Site Infrastructure

Site-specific information on the infrastructure of the property is presented below.

Structures

The apartment complex includes 18 buildings. The apartments are located in 16 two and three story townhome-type units and two larger, renovated five story brick apartment buildings.

Roads

The property is bounded by Penn and North Negley Avenues. Broad Street provides access to the interior of the property.

Utilities

According to the current owner representative:

- Natural gas is supplied by Equitable Gas.
- Potable water for this property is provided publicly by Pittsburgh Water and Sewer Authority.
- Electricity is supplied by Duquesne Light.
- The larger apartment building is heated with a natural gas-fired boiler and cooled with the use of a central chiller. The newer structures are heated with electricity and have individual HVAC units for cooling.
- Sewage disposal for the property is provided publicly by Pittsburgh Water and Sewer Authority.
- This facility has its solid waste (i.e., trash) removed by Waste Management.

2.6 Site Geology, Hydrogeology, Hydrology, and Topographic Conditions

Details regarding the topographic, geologic, and hydrogeologic conditions are provided in the following sections.

2.6.1 Topography

A review of the Pittsburgh East, Pennsylvania United States Geological Survey (USGS) Topographic Quadrangle dated 2013, and observations at the site indicate the following topographic attributes for the property and vicinity of the property:

- The site's elevation is approximately 901 to 920 feet above mean sea level (msl).
- The property has a general overall slope toward the east.

2.6.2 Geology

According to information provided in the database report (Appendix B - Environmental Database Records), soil at the site area is Urban Land with a variable corresponding surface soil texture. The soil does not meet the requirements for a hydric soil. The depth to bedrock is reported as being greater than 10 inches.

The rock stratigraphic unit in the general area of the subject property is identified as belonging to the Paleozoic Era, Pennsylvanian System, and Missourian Series; and the geologic age identification category is identified as Stratified Sequence.

2.6.3 Hydrology/Hydrogeology

According to information provided in the database report, there are 38 listings for water wells used for monitoring/other purposes listed within a 1-mile distance of the property. The closest wells, used for monitoring purposes are located less than ¼-mile southeast from the subject property.

Site-specific information regarding groundwater flow direction was not identified during this assessment. Based on review of the Pittsburgh East, Pennsylvania USGS Topographic Quadrangle the inferred groundwater flow direction for the property based on local topographic features is estimated to be generally toward the east.

No surface water (i.e., stream, pond, etc.) was noted at the property; however, a tributary to the Allegheny River (flowing to the northeast) is located more than 4000 feet to the northeast (see Figure 1). In general, storm water in paved areas (i.e., streets and parking lots) of the property is captured by catch basins that are connected to the public sewer system. In landscaped areas, precipitation directly infiltrates to the subsurface.

Based on information provided in the database report, the property is not located within the 100 or 500 year flood zones according to the Federal Emergency Management Act (FEMA) Flood Insurance Rate Map for the area of the property (Panel 42003C0358H).

2.7 **Limitations**

Limitations imposed during this portion of the project included, but are not limited to, the following:

- Estimation of the exact property boundaries.
- Dense vegetation inhibiting visual observations of portions of the property.

- Relying on information provided by persons knowledgeable of the property.
- Relying on information provided in the various sources reviewed.

3.0 INTERVIEWS CONDUCTED

3.1 Introduction

Interviews were conducted with a representative of the current property owner, the user of this Phase I ESA, and state and/or local government officials to obtain information on the property and surrounding area.

Information acquired of a known or suspected environmental concern based on the interviews is presented in this section of the report. Additional related information may be presented in other sections of the report. General information regarding the site, surrounding area, and information of a non-environmental concern are presented throughout this report and on the interview documentation records presented in Appendix C (Interview Documents).

3.2 Information Obtained from an Owner Representative

On October 21, 2016, AGI personnel received information regarding the current use and history of the property and bordering properties from Mr. Jim Eby. Mr. Eby has been the owner of the property for 19 years. Mr. Eby was asked numerous questions about operations, processes, utilities, structures, disposal methods, etc. regarding current and historical practices at the property and bordering properties. Based on this interview, information related to the history and environmental condition of the property is as follows:

- Mr. Eby explained that there are 18 buildings used for apartments located at the site. The larger apartment building was originally constructed in 1967 and substantially renovated in 1999. The first phase (Phase 1) townhouse/stacked flats were built in 1999 and the second phase (Phase 2) was constructed in 2000.
- Portions of the property were historically used as a gasoline station and dry cleaners. Remediation was performed to address impacts associated with former uses.

3.2.1 Proceedings Involving the Property

Mr. Eby was asked if he knew whether any documents existed or if there were any proceedings involving the property. Specifically, Mr. Eby was asked whether he knew of any:

- Pending, threatened, or past litigation relevant to hazardous substances or petroleum products in, on, or from the property.
- Pending, threatened, or past administrative proceedings relevant to hazardous substances or petroleum products in, on, or from the property.

- Notices from any governmental entity regarding any possible violation of environmental laws or possible liability relating to hazardous substances or petroleum products.

Mr. Eby stated that to his knowledge, there were not any pending lawsuits, administrative actions, or government notices relevant to hazardous substances or petroleum products for the site. In addition, he knew of no notices or other correspondence from any government agency relating to past or current violations of environmental law with respect to the property or related to environmental liens encumbering the property or any limitations in place to restrict land use/activities.

3.3 Information Obtained from a Key Site Manager

On October 18, 2016, AGI personnel received information regarding the current use and history of the property and bordering properties from Mr. Russell Sampson, Maintenance Manager. Mr. Sampson has been familiar with the property for 8 years. Mr. Sampson was asked numerous questions about operations, processes, utilities, structures, disposal methods, etc. regarding current and historical practices at the property and bordering properties. Based on this interview, information related to the history and environmental condition of the property is as follows:

- Mr. Sampson explained that the site has been utilized as apartments since the 1960s. There are 18 buildings used for apartments located at the site. The larger apartment building was originally constructed in 1967 and substantially renovated in 1999. The first phase (Phase 1) townhouses were built in 1999 and the second phase (Phase 2) was constructed in 2000.
- Glycol associated with the cooling tower is stored in drums at the site.

3.4 Information Obtained from the Representative of the User of this Phase I ESA

Due to the nature of this transaction (tax credit application and Rental Assistance Demonstration project), there is no property acquisition for which potential landowner liability protections could be claimed by a purchaser under CERCLA. Therefore, a user interview was not performed.

3.5 Information Obtained from the Local Official

AGI personnel made several attempts to contact a City of Pittsburgh local official; however, no response has been received as of submission of this report. When/if this information is received, it will be forwarded as a report addendum if it affects our findings and opinions regarding the property.

Building permits related to the property were presented in the environmental database report (Appendix B). The permits were related to the 201 North Negley and 227 North Negley locations and pertained to permits sought for renovations.

3.6 Information Obtained from the Local Fire Department

On October 13, 2016 AGI personnel sent a letter to the City of Pittsburgh Bureau of Fire requesting information on spills, storage tanks, and the history of the property. Ms. Maxine Anthony, Fiscal Officer responded in a letter stating that there is no record of above ground or underground storage tank installations or removals, chemical spills, releases, or other environmental concerns associated with the property. Note: Their records date back to 2004 and any environmental concerns prior to this year would not be on record. A copy of the letter is provided in Appendix C.

3.7 Limitations

Limitations imposed during the interview portion of the project included relying on responses of the interviewed individuals and not receiving a response from the local municipal official.

4.0 RECORDS REVIEW

4.1 Introduction

The following historical sources of information were researched to assist in identifying known or suspected environmental concerns at the site.

- Fire insurance maps.
- Ownership information/deed records/tax files.
- Aerial photographs.
- City directories.
- Historical topographic maps.
- Local historical records.

In addition, the following environmental records were researched to assist in identifying known or suspected environmental concerns at the site.

- Federal environmental records.
- State environmental records.
- Tribal environmental records.
- Additional environmental records.
- Database provider proprietary records.
- Previous environmental reports/records.

4.2 Fire Insurance Map Records

AGI personnel reviewed copies of fire insurance maps dated 1893, 1905, 1927, 1950, 1969, and 1979. The following summarizes the historical land use information from the fire insurance maps. Where identified,

information of a known or suspected environmental concern for the property and surrounding area is presented below.

- At the Site

According to the historical fire insurance maps, the subject property was initially developed by 1893 with numerous dwellings and commercial buildings. A filling station (later Raimy's Saloon) was located on the western portion of the property and printing operations, refrigerator repair, and auto repair were observed in the central portion of the property according to the 1950 map. By 1969, the Pennley Park Apartments were constructed.

- North of the Site

A gasoline station with four USTs was located approximately 100 feet north of the subject property according to the 1927 map. This facility was used as a gasoline station or auto repair on the subsequent maps.

- South of the Site

An electroplating operation, battery service, and auto painting were observed to the south across Penn Avenue according to the 1927 map. Other auto service and tire recapping facilities were observed on the 1950 map.

- West of the Site

A service station was located approximately 75 feet west of the property (on the opposite side of North Negley Avenue) according to the 1950 map. This facility was observed on subsequent maps.

Two additional filling stations were observed approximately 75 feet west of the property according to the 1950 map. These facilities were also observed on subsequent maps.

An additional auto service/tire store was observed approximately 200 feet west of the property according to the 1969 and 1979 maps.

Copies of the maps are contained in Appendix D (Fire Insurance Maps).

4.3 Ownership Information

Information was obtained from the Allegheny County website (www2.county.allegheny.pa.us/RealEstate/). This information identified that the property is comprised of two parcels.

- Parcel 83-N-43 has a use code of Apartments 20 to 39 units and is 1.7067 acres in size. It was purchased by Negley Corner Limited Partnership Phase Two on April 24, 2000.
- Parcel 83-N-124 has a use code of Apartments 40+ units and is 3.142 acres in size. Negley Corner Limited Partnership Phase One purchased the property on August 29, 1997.

There were no specific activities or property uses (i.e., gasoline station, auto repair facility, manufacturing, etc.) identified in the ownership information that would be cause for environmental concern. Please note that property usage cannot always be determined from ownership. Copies of the information are presented in Appendix E (Ownership Information).

4.4 Aerial Photograph Review

Aerial photographs, which provide historical information on how the property and properties in the area have been used, were available for the site. Specifically, the following aerial photographs were reviewed: 1938, 1949, 1956, 1967, 1969, 1973, 1983, 1988, 1995, 2005, 2006, 2008, and 2010.

The subject property was developed on all of the photographs. From 1938 through 1956, the subject property was developed with smaller buildings, likely used for residential and commercial purposes. By 1967 the property was redeveloped with larger apartment buildings and a smaller building utilized as a service station. The smaller building was razed by 1969. Another smaller building was constructed by 1973.

The property was developed similarly until 2005 when portions of the larger apartment buildings were razed and others renovated. The smaller building was also razed. Townhome-style buildings were constructed. The property was developed similarly on subsequent photographs. The photographs depicted commercial and residential development on properties to the north, south, east, and west on all of the photographs.

Land use information of a known or suspected environmental concern for the specific site and surrounding area was not noted on the photographs. Copies of the photographs are contained in Appendix F (Aerial Photographs).

4.5 City Directory Review

A City Directory was ordered and reviewed for the property (5601 Penn Avenue). The available city directory listings reviewed business directories and telephone directories at approximately 5-year intervals for the years spanning 1970 to 2013 (not necessarily inclusive).

The following businesses were listed at the subject property. Many of these were also identified on the fire insurance maps (Section 4.2):

110 through 218 North Negley Avenue (even addresses):

- Residential, Pennley Park Apartments.
- Various Service Stations and Truck Rental Service (126 N. Negley) from 1936 to 1965 (also listed in the database report).
- The Negley Laundrette (1956 and 1960) and Victory Tailors and Cleaners (1946) at 216 Negley Avenue North (also listed in the database report).

5601 through 5635 Penn Avenue (odd addresses):

- Residential, Pennley Corner, New Pennley Place
- W.W. Bennett Company Stationers (5619 Penn) from 1936 to 1946; French Dye Works in 1931 (also listed in the database report).
- Victory Tailors & Cleaners (5621 Penn) in 1951 (also listed in the database report).
- Tip Top Cleaners (5629 Penn) in 1941 and 1951.

5601 through 5634 Broad Street (odd and even addresses):

- Residential.
- Latmer Printers and Lithographers (5620 and 5622 Broad Street) from 1946 to 1960; auto repairing in 1931 and 1936.
- Westron Auto Body (5634 Broad) in 1960.

Names of businesses on surrounding properties of known or suspected environmental concern include the following. Many of these were also identified on the fire insurance maps (Section 4.2):

North Negley and South Negley Avenues

- Eldridge Gulf Station/Gulf (101 to 105 North Negley) from 1931 to 1975.
- Reed's Service/Gulf Oil (113 North Negley) in 1940 and 1941.
- Ward's Service Station/McConnell Service Station/U-Haul (123 North Negley) from 1951 to 2013.
- Negley Auto Mart (209 North Negley) in 1951.
- Enright Service Station/Ralph's Service Station (215 North Negley) from 1941 to 1985.
- Art Cleaners/Pennfield Cleaners (220 North Negley) from 1931 through 1960.
- Hollister's Automotive Service/United Service (226 North Negley) from 1931 through 2008.
- Hollister's Automotive Service (225 Negley North) in 1975.
- Negley Cleaners & Tailors (108 South Negley) in 1946 and 1951.
- Haupl Brothers Tailors (113 South Negley) from 1931 to 1956.

Penn Avenue

- John M. Bannon Tire Repair (5714 Penn) in 1920.
- Advanced Refrigeration/Suburban Electric (5622 and 5626 Penn) from 1931 to 1946.
- Ideal Tire & Rubber Company (5628 Penn) from 1946 to 1960.
- Michael Philbin Shoe Repair (5630 Penn) from 1920 to 1940.
- Tailor and upholstery shop (5632 Penn) from 1931 to 1940.

- Howard Cleaners and Meyers Refrigeration (5634 Penn) during 1936 and 1941 to 1946, respectively.
- Auto supply, tire sales, and auto sales (5636 Penn) during 1936 to 1960.
- Reliable Cleaners (started with hat shop) (5637 Penn) from 1946 to 1960.

Broad Street

- Bergett Cleaners & Tailors/Samuel Stein Cleaners (5640 Broad) from 1931 to 1946.

A copy of the City Directory is included in Appendix G (City Directory).

4.6 Historical Topographic Map Review

The following historical topographic maps were reviewed: 1904, 1907, 1951, 1956, 1960, 1969, 1993, 1997, and 2013.

The subject property was developed with a number of small buildings based on review of the 1904 map. The property was developed similarly or colored pink indicating dense development through the 1969 map. The former and renovated apartment buildings were depicted on the 1993 map. The 1997 map was similar.

Land use information of a specific known or suspected environmental concern for the subject property and adjoining area was not noted on the maps. Copies of the maps are contained in Appendix H (Historical Topographic Maps).

4.7 Information from Federal, State, Tribal, and Additional Environmental Records

4.7.1 Introduction

Standard federal state, and tribal records⁵ were reviewed as required by ASTM E 1527-13 to identify possible on-site and off-site sources of hazardous substances or petroleum products. Additional environmental records⁶ were also reviewed. These records and corresponding approximate minimum search distances are identified in the database report provided in Appendix B.

To consolidate the volume of information presented in the records, only information for the subject property and off-site locations identified on a record source, located within the minimum search distance identified in the database report and known or suspected to affect the environment on the subject property, are discussed

⁵ Standard environmental record sources as specified in Section 8.2.1 of E 1527-13.

⁶ Additional federal, state, tribal, and local record sources as discussed in 8.2.3 of E 1527-13.

below. In evaluating the off-site locations identified in the database records, consideration was given to local topographic features, a presumed groundwater flow direction toward the southeast, and distance relative to the type of off-site listing. Other sites that were identified on the records, but not considered to present a likely impact to the property are not discussed below, but are identified on the database records in Appendix B.

4.7.2 Details on the Site(s) Identified in the Environmental Records

The subject property was not identified on any of the environmental records. It was, however listed on the proprietary records as described in Section 4.9.

The following off-site facilities were identified on the environmental records:

- Sunoco 00023903, located adjacent to the subject property (121 and 123 North Negley Avenue) at a topographically higher/similar elevation, was listed on the underground storage tank (UST), leaking UST (LUST), RCRA Conditionally-exempt Small Quantity Generator (CESQG), and Manifest environmental records. This facility has three USTs currently in use and had a release in 1998 with a current status of cleanup completed. This facility generates ignitable and benzene hazardous wastes with no violations and has disposed of wastes off-site.
- Cumberland Gulf 1436, located adjacent to the subject property (101 North Negley Avenue) at a topographically higher/similar elevation, was listed on the UST and LUST environmental records. This facility historically had USTs. A release was reported in 1998. Its current status is interim or remedial action initiated⁷.
- Golden Oil Company, located adjacent to the subject property (215 North Negley Avenue) at a topographically higher/similar elevation, was listed on the LUST database records. This facility had a release in 1989 with a current status of cleanup completed. Another release incident occurred in 1996 that was identified as administratively closed out⁸.
- Monro Muffler & Brake, located adjacent to the subject property (5531 Penn Avenue) at a topographically higher/similar elevation was listed on the PADEP Voluntary Cleanup database records. This facility is listed as a site in progress for soil and groundwater to the site specific standard.

⁷ This facility regulatory status is currently identified as “cleanup completed” according to online agency records (see Section 4.9.2.

⁸ The PADEP defines an administrative close out as “a facility where multiple releases have occurred and corrective action is ongoing. The prior release incidents will be assigned the ACO status. The most recent release incident will remain open.”

- Speedy Muffler King, located adjacent to the subject property (5525 Penn Avenue) at a topographically higher/similar elevation, was listed on the RCRA-CESQG database records. This facility generates ignitable, cadmium, lead, benzene, methyl-ethyl ketone, tetrachloroethene, and trichloroethene hazardous wastes. No violations were reported.

4.7.3 Orphan Listings

Regarding the environmental records, not all sites or facilities identified can be accurately located in relationship to the subject property. Due to poor or inadequate address information, three facilities could not be mapped in the database records. These facilities, referred to as “Orphan Sites,” are identified in the records in Appendix B.

4.8 **Regulatory Agency File and Records Review**

According to 8.2.2 of the ASTM E 1527-13 standard practice, pertinent regulatory files and/or records associated with a standard environmental record source listing should be reviewed for the property or an adjoining property to assist in determining if a REC, CREC, HREC or *de minimis* condition exists in connection with the standard record source listing. The file/record review is subject to the objective, approximate minimum search distance, accuracy and completeness, reasonable ascertainability/standard source, reasonable time and cost, alternatives to standard sources, coordination, and source considerations identified in sections 8.1.1 through 8.1.8 of the ASTM E 1527-13 standard practice. The environmental professional may determine that a regulatory file review is not warranted, or may review files/records from alternative sources, including interviews.

Adjoining properties to the west (Sunoco 00023903, Cumberland Gulf 1436, Golden Oil Company, Monro Muffler & Brake, and Speedy Muffler King) were identified on the following standard environmental record sources: UST, LUST, RCRA Generators list, and Voluntary Cleanup Sites. Therefore, AGI personnel reviewed additional records as identified in Section 4.9.

4.9 **Additional Record Review**

In addition to the standard environmental record sources, and in accordance with Section 8.2.3 of the E 1527-13 standard practice, local and/or additional federal, state, or tribal records were checked to assist in determining if RECs, CRECs, HRECs, or *de minimis* conditions exist at the property.

4.9.1 Information From Database Proprietary Records

The environmental database provider provides proprietary records, such as those associated with manufactured gas plants, historical automotive service stations, and historical dry cleaners.

In the case of this project, no manufactured gas plants, 36 historical auto stations, and 48 historical cleaners were identified on the proprietary database records within the search distance. Of these, 14 historical auto stations, and 28 historical cleaners were considered to be located in a relative topographic position to potentially affect the subject property if releases of hazardous substances or petroleum products occurred. Details on these sites are provided below:

Historical Auto Stations

- The historical auto stations database includes 14 facilities located adjacent to and near the property to the north, south, east and west. One facility was located at the property at 126 North Negley Avenue (also observed on the fire insurance maps and in the city directory, above). This facility was listed as a historical auto station from 1936 to 1946. The other 13 facilities were located adjacent or near the subject property.

Historical Cleaners

- The historical cleaners database includes 25 facilities located adjacent and near the property to the north, south, east and west. Three historical cleaners were located on-site (also observed in the city directory), including:
 - 5621 Penn Avenue – Victory Tailors & Cleaners in 1951.
 - 5619 Penn Avenue – French Dye Works in 1931.
 - 216 North Negley Avenue – The Negley Laundrette and Victory Tailors & Cleaners from 1946 to 1960.
- The other 22 facilities were located adjacent to or near the subject property.

4.9.2 Regulatory Agency Files and/or Records

Online regulatory agency records were reviewed for the subject property and adjoining properties as identified below.

- AGI researched information on the Pennsylvania Department of Environmental Protection's (PADEP's) Environment, Facility, Application, Compliance Tracking System (eFACTS) website (<http://www.ahs.dep.pa.gov/eFACTSWeb/default.aspx>) regarding the subject property and adjoining properties. Information regarding three adjacent facilities was found. Cumberland Gulf at 101 North Negley Avenue was listed in the Environmental Cleanup & Brownfields Program. An inspection in 1997 revealed no violations. Additional information was not provided. Penn Manor Subdivision

- (located adjacent to the north of the subject property) was listed as having submitted an application/exemption request in 2006. Sunoco 00023903, located at 121 North Negley Avenue was listed in the Environmental Cleanup & Brownfields Program as having USTs and UST inspections. Three violations were listed related to tank handling/inspection requirements and failure to comply with release detection requirements. The violations were reported during 2006 and 2011 and were corrected.
- AGI researched information on the U.S. EPA's Envirofacts Multisystem Search website (<https://www3.epa.gov/enviro/facts/multisystem.html>) regarding the subject property and adjoining properties. This information identified that Penn Plaza Apartments was listed under the Clean Air Act with no violations. Sunoco Service Station located at 123 North Negley Avenue and Speedy Muffler King located at 5525 Penn Avenue had no violations related to their RCRA status.
 - AGI researched information on the PADEP's Storage Tank Cleanup Locations database (http://www.depreportingservices.state.pa.us/ReportServer/Pages/ReportViewer.aspx?/Cleanup/Tank_Cleanup_Incidents) regarding the subject property and adjoining properties. The off-site Sunoco at 121 North Negley Avenue, Cumberland Gulf at 101 North Negley was listed with a status of cleanup complete, similar to the information reported in Section 4.7.2 with the exception that the Cumberland Gulf site was listed with a status of cleanup completed.
 - AGI researched information on PADEP online Tank Report Viewer <http://www.depreportingservices.state.pa.us/ReportServer/Pages/ReportViewer.aspx?/TANKS/TANKS> regarding the subject property and adjoining properties. The off-site Sunoco at 121 North Negley Avenue was listed with three USTs installed in 1974, similar to the information reported in Section 4.7.2.
 - AGI researched information on Pennsylvania Activity and Use Limitation (AUL) Registry <http://www.depgis.state.pa.us/pa-aul/> regarding the subject property and adjoining properties. No information was found.
 - AGI researched information on EPA RCRA Corrective Action (Region 3) (http://www3.epa.gov/reg3wcmd/ca/ca_facilities.htm) regarding the subject property and adjoining properties. No information was found.
 - AGI researched information on the PADEP's Environmental Cleanup and Brownfields completed Act 2 sites list

http://www.depreportingservices.state.pa.us/ReportServer/Pages/ReportViewer.aspx?/LRP/LandRecycling_Sites_Complete) regarding the subject property and adjacent properties. No information was found.

- AGI researched information on the PADEP's Environmental Cleanup and Brownfields Act 2 sites in progress list (http://www.depreportingservices.state.pa.us/ReportServer/Pages/ReportViewer.aspx?/LRP/LandRecycling_Sites_Progress) regarding the subject property and adjacent properties. Monroe Muffler & Brake located at 5531 Penn Avenue was listed as having soil and groundwater contamination and remediating the site to the site specific standard. The Notice of Intent to Remediate (NIR) was received on November 9, 2015.

Copies of the information are contained in Appendix I (Regulatory Files/Records).

4.10 Previous Environmental Report Review

AGI reviewed the following previous environmental reports related to the property or specific portions of the property:

- *Phase I Environmental Assessment Report, Pennley Park Apartments Property, Pittsburgh, Pennsylvania* by AGI dated March 3, 1997.
- *Asbestos Reinspection Survey of the Pennley Park Apartments, 200 North Negley Avenue, Pittsburgh, Pennsylvania* by Center for Environmental and Occupational Training (CEOT) dated September 1997.
- *Site Investigation Report, Pennley Park Apartment Complex, Pittsburgh, Pennsylvania* by AGI dated November 19, 1997.
- *Update to March 3, 1997 Phase I Environmental Assessment Report, Pennley Park Apartments, Pittsburgh, Pennsylvania* by AGI, dated September 10, 1998.
- *Documentation of Soil Remediation, Raimy's Saloon Property, North Negley Avenue, Pittsburgh, Pennsylvania* by AGI dated December 16, 1998.
- *Update to September 1998 Phase I Environmental Assessment Letter Report Update* by AGI dated March 31, 2000.
- *Additional Phase II Investigation, Pennley Park Apartments Property, Pittsburgh, Pennsylvania* by AGI dated August 4, 2000.

These reports summarized Phase I ESAs, results of asbestos containing materials (ACMs) sampling, radon sampling, lead-based paint sampling, and lead in drinking water samples, and Phase II environmental investigations that were conducted at the subject property. Historically, the subject property was comprised of a number of different parcels which were consolidated into the two current subject property parcels.

According to the previous reports, the property was initially developed with private residences and various businesses. A number of historical businesses on the property and adjacent potential environmental concerns were identified including a refrigerator repair shop, paint shop, printing shop, car wash, and automobile repair/filling stations. The Pennley Park Apartments were developed at the property in 1965.

Asbestos-Containing Materials

Prior to renovation or demolition activities, asbestos surveys were performed in accordance with Allegheny County Health Department regulations. ACMs were identified in certain building materials. Specifically, samples were collected from various areas within the existing Buildings A and B (current, renovated apartment buildings that front Penn Avenue) as well as the previously demolished Buildings C through G. The results revealed that some of the samples collected from all of the buildings contained ACM and others did not. Roofing samples were collected separately during 1997. The roofing materials sampled on the existing apartment buildings did not contain ACM. However, the roofing materials on the demolished buildings did contain ACM. Therefore, ACM was abated from the buildings prior to renovation/demolition activities.

Lead-based Paint

Lead-based paint samples were collected from the property. Lead-based paint was not identified in the samples collected (the sample results all below 0.5 percent lead by weight).

Lead in Drinking Water

Although lead was detected in the water at some sample locations in the previous buildings that were demolished, it was below the EPA action level of 0.015 mg/l. Lead was not detected in drinking water samples that were collected at the two locations (apartment wings A and B) that were renovated and remain at the property.

Radon

A radon survey was also conducted in buildings at the property. The results indicated that radon levels were below the corrective action level (4.0 pCi/l). Results of the radon survey were as follows:

Renovated apartment building locations (former wings A and B):

- Test kits in Apartments A-12 and A-15 had radon levels of 0.8 pico Curies per liter (pCi/l) and 1.0 pCi/l, respectively.
- Test kits placed in School Room B Wing had concentrations of 0.5 pCi/l and 0.7 pCi/l (two detectors placed in different areas within that space).

Townhome locations (former apartment buildings):

- Test kits placed in Apartment D-23 and Work Shop D Wing had concentrations of 1.6 pCi/l and 3.2 pCi/l, respectively.
- Test kits in Mail Room F Wing and Elevator Room F Wing had concentrations of 1.5 pCi/l and 0.7 pCi/l, respectively.

Subsurface Environmental Assessments

Soil borings were advanced to depths of 15 to 40 feet below ground surface (bgs) across the current subject property (block bounded by Penn Avenue, Rural Street, and North Negley Avenue) targeting areas of potential environmental concern that were identified in the 1997 Phase I ESA. Groundwater samples were collected from temporary monitoring wells constructed at four locations. The report concluded that, “Based on field observations and analytical data, it appears that neither soil nor groundwater beneath the site was impacted by activities formerly conducted at the Pennley Park property or on adjacent properties.”

An additional investigation was conducted at the former Raimy’s Saloon parcel, located on the western portion of the property. The results of one of the soil samples were above the PADEP residential standards, although the sample was collected from above a less permeable clay layer. In response to the finding, a total of 376.60 tons of petroleum impacted soil was removed during soil excavation activities that were conducted in December 1998. Verification samples were collected to confirm the successful removal of impacted soil that met the unrestricted use standards.

A Phase II Environmental Site Assessment was conducted during 2000 that involved advancing and sampling eight soil borings and two temporary groundwater monitoring wells in localized perched zones at locations across the property to further evaluate the environmental condition of the property. Constituents were not identified above applicable residential standards in the soil samples. Concentrations of lead, selenium, and semi-volatile constituents (polynuclear aromatic hydrocarbons [PAHs]) were detected in one initial groundwater sample. Based on site conditions, the groundwater sample was believed to be highly localized and perched water and was very turbid. A second sample was collected and filtered and PAHs and metals were not detected in the second sample. Therefore, it was concluded that appropriate sampling and

processing of the water sample from the shallow (perched) water bearing zone was not impacted above appropriate criteria for the analyzed parameters.

Copies of the reports are provided as Appendix J (Previous Environmental Reports).

4.11 Limitations

Limitations related to the records review included, but are not limited to, the following:

- Historical records coverage/quality, including the dates and intervals between historical information sources.
- Relying on ownership information provided by the owner representative and as obtained from the County's website.
- Relying on information contained in the records reviewed.

5.0 SITE VISIT

5.1 Introduction

On October 18, 2016, AGI personnel visited the site. The objective of the site visit was to obtain information that could assist in identifying adverse environmental conditions at the site, assess whether there were obvious impacts to the environment from current or historical site operations, and to observe adjacent parcels of property. Mr. Russell Sampson, Maintenance Manager accompanied the AGI representative during the site inspection. The following sections present the information acquired.

5.2 Methodology

The following methodology was used when performing the site visit.

- AGI personnel met with Mr. Russell Sampson.
- AGI personnel walked around the grounds and the perimeter of the property.
- AGI personnel walked through accessible areas of the buildings.
- AGI personnel observed land use and types of operations to the north, south, east, and west of the site.
- AGI personnel took photographs.

5.3 Site Observations

The site visit was conducted to visually identify suspected or known environmental conditions. Information obtained regarding a suspected or known environmental concern based on the site visit observations is presented below. Additional related information may be presented in other sections of this report.

As described in ASTM E1527-13 Sections 9.4.2, 9.4.3, and 9.4.4, the following observations were made during the site reconnaissance. Evidence of releases of hazardous substances or petroleum products was not observed except as specified below.

Observation	Details
Interior and Exterior Observations	
Current Use(s) of the Property	The property is currently used as the New Pennley Place residential apartments and townhomes.

Observation	Details
Past Use(s) of the Property	Obvious evidence of the past uses of the property was not observed during the site visit, except that the two multi-story apartment buildings along Penn Avenue had been renovated.
Hazardous Substances and Petroleum Products in Connection with Identified Uses	Glycol and a cooling system cleaner are stored in the utility room of the main apartment building an outside adjacent to the cooling tower. Hydraulic fluid is present in elevator systems in the apartments. Gasoline and paints in 1-gallon to 5-gallon containers are stored in the maintenance storage area. Consumer-sized containers of cleaners and maintenance products are stored in the maintenance storage area.
Storage Tanks	Evidence of above ground or underground storage tanks was not observed.
Odors	None noticed.
Pools of Liquid	None observed.
Drums	<p>Containers of Chemway 918 glycol for the cooling tower system are stored in the boiler room of the main apartment building. Additional drums of glycol are stored outside adjacent to the cooling tower at the main apartment building.</p> <p>A small drum of Chemway 2187 cleaning agent for the cooling tower is also stored in the boiler room of the main apartment building.</p>
Hazardous Substances and Petroleum Product Containers (Not Necessarily in Connection With Identified Uses)	None observed.
Unidentified Substance Containers	None observed.
PCBs	Several pad-mounted transformers are located on-site. No evidence of leaks or releases was observed from the pad-mounted transformers. Two transformer vaults were identified at the property. Based on a conversation with the owner representative, he does not have access to the vaults and the transformers are owned by Duquesne Light. Based upon the redevelopment dates of 1999 to 2000, the pad mounted transformers would not be expected to contain PCBs.

Observation	Details
Interior Observations	
Heating/Cooling	The main apartment building is heated and cooled by water source pumps with hot water from boiler for heat and cold water from cooling tower for cooling. The townhomes are heated and cooled by forced air HVAC systems.
Stains or Corrosion	None observed.
Drains and Sumps	Floor drains in the main building reportedly drain to the public sewer system.
Exterior Observations	
Pits, Ponds, or Lagoons	None observed.
Stained Soil or Pavement	None observed.
Stressed Vegetation	None observed.
Solid Waste	There was no evidence of on-site disposal of solid waste.
Waste Water	No waste water discharge was observed. Storm water is collected by on-site catch basins, of which the ultimate discharge point is unidentified.
Wells	None observed.
Septic Systems	None observed.

5.4 Adjoining and Surrounding Property Observations

The following information summarizes observations made during the site visit of adjoining and surrounding properties that are known or suspected environmental concerns in relation to the subject property. Additional related information may be presented in other sections of this report.

The following known or suspected environmental concerns that could affect the subject property were observed at adjoining or surrounding properties during the site visit:

- West of the Property

A Sunoco gasoline station is located adjacent to the west of the subject property on the opposite side of North Negley Avenue.

Additional related information may be presented in other sections of this report.

5.5 Additional Site Visit Activities

No additional services beyond “appropriate inquiry” as defined by the ASTM Phase I standard were performed during this assessment.

5.6 Limitations

5.6.1 Subject Property

Limitations imposed during the site visit regarding the subject project included but are not limited to, the following:

- Physical obstructions (i.e., stored materials, equipment, etc.).
- Pavement.
- Inaccessible areas (i.e., entirety of buildings).
- Estimation of the exact property boundaries.

5.6.2 Adjoining Properties

Limitations imposed during the site visit regarding the adjoining properties included partial views or total obstructions due to viewing angle, structures, vegetation, equipment, fencing, topography, signs, shadows, and distance.

6.0 DATA GAPS

The ASTM E 1527 Standard defines a Data Gap as “a lack of or inability to obtain information required by this practice despite good faith efforts by the Environmental Professional (EP) to gather such information.” Data gaps may result from incompleteness in any of the Phase I ESA activities required by this practice (e.g., site reconnaissance, interviews, etc.).

A data gap by itself is not inherently significant. A data gap is only significant if other information and/or professional experience raises reasonable concerns involving the data gap. Significant data gaps are those that affect the ability of the EP to identify recognized environmental conditions (RECs). If significant data gaps are identified, then the EP must also identify the sources of information that were consulted to address the data gaps.

No significant data gaps were identified during the performance of this Phase I ESA.

7.0 FINDINGS AND OPINIONS

Based upon the information obtained during the environmental and historical records review, site reconnaissance, and interviews AGI makes the following findings regarding known or suspected recognized environmental conditions; controlled recognized environmental conditions; historical recognized environmental conditions; and *de minimis* conditions. For each condition identified, the environmental professional's opinion is presented regarding its impact on the property.

Known or Suspected Recognized Environmental Conditions

A recognized environmental condition (REC) is the presence or likely presence of any hazardous substances or petroleum products in, on, or at a property 1) due to any release to the environment, 2) under conditions indicative of a release to the environment, or 3) under conditions that pose a material threat of a future release to the environment. *De minimis* conditions are not RECs.

The following known or suspected RECs were identified during this Phase I ESA.

- Sunoco 00023903, located adjacent to the subject property across North Negley Avenue, was listed in the environmental database with a LUST case. The release was reported in 1998 with a cleanup completed status as of 2004. This adjoining facility is an active service station with gasoline piping and dispensers located approximately 60 feet west of the subject property. Historical subsurface investigation data (1990s and 2000) from the subject property did not identify an off-site issue associated with the adjoining Sunoco, although the gasoline station continues to be in operation since that time. The Sunoco facility also received notices of violation related to leak detection requirements for the UST systems in 2006 and 2011 that were corrected. Based on this facility's adjoining location and records of violation related to leak detection requirements, presumed groundwater flow direction to the east, and our experience at similar sites, it is considered likely that releases of petroleum products from the Sunoco facility may have impacted the environment on the subject property and this condition is considered a REC. However, based upon the relative distance from the UST system at the Sunoco to the closest buildings on the property (approximately 100 feet), in our experience it is considered unlikely that a petroleum product release from the off-site facility would typically pose a vapor intrusion concern based upon the relative distance and the nature of subsurface conditions in the area.

Controlled Recognized Environmental Conditions

A controlled recognized environmental condition (CREC) is a recognized environmental condition resulting from a past release of hazardous substances or petroleum products that has been addressed to the satisfaction of the applicable regulatory authority (for example, as evidenced by the issuance of a no further action letter or equivalent, or meeting risk-based criteria established by regulatory authority), with hazardous substances or petroleum products allowed to remain in place subject to the implementation of required controls (for example, property use restrictions, activity and use limitations, institutional controls, or engineering controls). A condition considered by the environmental professional to be a CREC shall be listed in the findings section of the Phase I ESA report, and as a recognized environmental condition in the conclusions section of the Phase I ESA report. NOTE: A condition identified as a CREC does not imply that the environmental professional has evaluated or confirmed the adequacy, implementation, or continued effectiveness of the required control that has been, or is intended to be, implemented.

There were no CRECs identified.

Historical Recognized Environmental Conditions

A historical recognized environmental condition (HREC) is a past release of any hazardous substances or petroleum products that has occurred in connection with the property and has been addressed to the satisfaction of the applicable regulatory authority or meeting unrestricted residential use criteria established by a regulatory authority, without subjecting the property to any required controls (for example, property use restrictions, activity and use limitations, institutional controls, or engineering controls). Before calling the past release a HREC, the environmental professional must determine whether the past release is a REC at the time the Phase I Environmental Site Assessment is conducted (for example, if there has been a change in the regulatory criteria). If the EP considers the past release to be a REC at the time the Phase I ESA is conducted, the condition shall be included in the conclusions section of the report as a REC.

The following HREC was identified during this Phase I ESA.

- Historical dry cleaning, printing, and automotive repair operations were identified at and near the subject property based on review of the historical fire insurance maps, environmental database report, and city directories. A former gasoline station (later known as Raimy's Saloon) with USTs was identified at the corner of North Negley Avenue and Broad Street. These types of operations are common sources of environmental contamination due to the nature of the typical operations and the types of chemicals used, including chlorinated solvents and petroleum hydrocarbons.

Therefore, it was considered likely that releases of chlorinated solvents and petroleum hydrocarbons impacted the environment on the property.

As a result of these findings, AGI performed Phase II ESA activities to evaluate the suspected RECs during 1997 to 2000 (Section 4.10). Numerous soil borings were advanced at the site to further investigate releases or suspected releases of hazardous substances or petroleum products. Soil and groundwater samples were collected and analyzed for a combination of volatile organics, semi-volatile organics, and heavy metals that are associated with the substances identified and typically used in dry cleaning operations, automotive repair facilities, and USTs.

Constituents associated with automotive service and USTs were detected in the samples that were collected during the Phase II ESAs during 1997 to 2000. However, affected soil (soil with concentrations of site-related constituents above the residential medium-specific concentrations [MSCs]) was removed prior to renovation and redevelopment of the property and verification sampling confirmed that constituent concentrations were below unrestricted use standards. Therefore, because a release was identified and remediated to meet the unrestricted use standard, this condition is considered a HREC. Based upon review of the data, this condition is not considered to be a current REC.

De Minimis Conditions

A *de minimis* condition is a condition that generally does not present a threat to human health or the environment and that generally would not be the subject of enforcement action if brought to the attention of appropriate governmental agencies. Conditions determined to be *de minimis* are not recognized environmental conditions.

There were no *de minimis* conditions identified.

8.0 CONCLUSIONS

We have performed this Phase I Environmental Site Assessment in general conformance with the scope and limitations of ASTM Practice E 1527 of 5601 Penn Avenue, 5607-5649 Broad Street, and 200 North Negley Avenue, the property. Exceptions to, or deletions from, this practice are described in Section 9.0 of this report. This assessment has revealed no evidence of recognized environmental conditions in connection with the property except for the following:

- An adjoining Sunoco gasoline station located across North Negley Avenue was previously a leaking underground storage tank (LUST) site with a petroleum product release that was reported in 1998 with a cleanup completed status as of 2004. This adjoining facility is currently an active service station with gasoline piping and dispensers located approximately 60 feet west of the subject property. Historical subsurface investigation data (1990s and 2000) from the subject property did not identify an off-site issue associated with the adjoining Sunoco, although the gasoline station continues to be in operation since that time. The Sunoco facility also received notices of violation related to leak detection requirements for the UST systems in 2006 and 2011 that were later corrected. Based on this facility's adjoining location and records of violation related to leak detection requirements, presumed groundwater flow direction to the east, and our experience at similar sites, it is considered likely that releases of petroleum products from the Sunoco facility may have impacted the environment on the subject property. However, based upon the relative distance from the UST system at the Sunoco to the closest buildings on the property (approximately 100 feet), in our experience it is considered unlikely that a petroleum product release from the off-site facility would typically pose a vapor intrusion concern based upon the relative distance and the nature of subsurface conditions in the area.

Other Considerations

At the client's request additional services beyond "appropriate inquiry" as defined by the ASTM Phase I ESA standard were also performed that involved the review of prior reports related to ACMs, lead-based paint, lead in drinking water, and radon.

- Asbestos-containing materials – During 1997, samples of ACM were collected from the structures for purposes of renovation and demolition. ACMs were identified in some of the building materials collected from the current apartment buildings along Penn Avenue, and the previously demolished buildings. Therefore, ACM was abated from the buildings in accordance with Allegheny County Health Department requirements prior to the renovation and demolition activities.

- Lead-based paint - Samples of paint were collected during 1997 from both the renovated multi-story apartments along Penn Avenue, and the previously demolished structures. Lead based paint was not identified in the samples collected (sample results were all below 0.5 percent lead by weight).
- Lead in drinking water - Lead was detected in the potable water at some locations although it was below the EPA action level of 0.015 mg/l in all cases. Lead in water was only detected at locations that have since been demolished (apartment wings D, E, F, and G), and not in the renovated multi-story apartments along Penn Avenue.
- Radon - A radon survey was conducted in 1997 by placing test kits in both remaining (multi-story apartments along Penn Avenue) and demolished structures (redeveloped as townhomes and apartments). The radon survey identified that radon levels were below the corrective action level (4.0 pCi/l) in all samples that were collected.

9.0 ASSUMPTIONS, LIMITATIONS, EXCEPTIONS, TERMS, CLIENT'S SITUATION, AND USER RELIANCE

The following items should be taken into consideration when reading this report.

Significant Assumptions

AGI personnel completed this project with the following significant assumptions in mind:

- AGI assumed that the client relayed any specialized knowledge or experience material to recognized environmental conditions.
- AGI assumed that the owner representative and any other interviewed individuals relayed any specialized knowledge or experience material to recognized environmental conditions.

Purpose

The primary purpose of the Phase I ESA is to evaluate, pursuant to the process described herein, whether or not hazardous substances or petroleum products may be present on the property under conditions indicating that a release, past release, or material threat of a release to the environment on the property may have occurred, and to conclude whether or not recognized environmental conditions (RECs) exist based on the results of the process.

Limitations

This report was prepared in keeping with accepted standards of practice for preparation of preliminary environmental assessments and limited investigations and using AGI's professional judgment. The findings and conclusions of this report cannot be considered scientific certainties, but rather our opinions considering the limited information obtained during the course of our preliminary environmental investigation. AGI makes no claims as to the presence or absence of contamination at the site other than at those specific locations where samples, if any, were collected and analyzed for any specific compounds on the date(s) sampled. No other warranties, either expressed or implied, are made herein.

The limitations imposed during the preparation of this report include, but may not be limited to, those noted at the end of relevant sections of this report.

Exceptions

There were no exceptions to the standards during the preparation of this report.

Special Terms and Conditions

Special terms or conditions related to this Phase I assessment included performing additional services beyond “appropriate inquiry” as defined by the ASTM Phase I as identified in Section 1.2 (Scope of Services).

Client’s Situation

Phase I assessments are conducted for a variety of reasons. This Phase I ESA was conducted as a lender requirement associated with financing for the property.

User Reliance

The contents of this document cannot be used or relied upon by any party other than the client, Negley Corner One Limited Partnership and Negley Corner Two Limited Partnership, without the express written consent of American Geosciences, Inc.

Intellectual Property

ALL RIGHTS RESERVED. This report contains intellectual property and material protected under International and Federal Copyright Laws and Treaties. Any unauthorized reprint or use of this material is prohibited. No part of this report may be reproduced or transmitted in any form or by any means, electronic or mechanical, including photocopying, recording, or by any information storage and retrieval system or otherwise used without express written consent from American Geosciences, Inc.

Copyright

American Geosciences, Inc.

Phase I Environmental Site Assessment, New Pennley Place Phase 1 and 2 Property, 5601 Penn Avenue, 5607-5649 Broad Street, and 200 North Negley Avenue, Pittsburgh, Pennsylvania

© 2016, American Geosciences, Inc.

Self-publishing

Transaction Specific

This report was prepared for the sole purpose of facilitating the current property transaction and shall not be used for any other purpose whatsoever without the express written consent of American Geosciences, Inc.

Shelf Life

This report contains elements which are subject to expiration in accordance with the ASTM E1527 Standard Practice and U.S. EPA All Appropriate Inquiries Rule, and therefore shall not be considered valid after expiration of one or more of the elements.

Continuing Obligations

To claim the CERCLA landowner liability protections, the property owner must take statutorily prescribed actions, both before and after purchase of the property. The actions required to be taken prior to purchase of the property are set forth in the U.S. EPA's "Standards and Practices for All Appropriate Inquiries; Final Rule", effective November 1, 2006. However, to continue to enjoy the protections from liability, after acquisition, the property owner must comply with continuing obligations provisions of CERCLA that are beyond the scope of a Phase I environmental assessment. Therefore, the user of this assessment may have continuing obligations, the identification of and compliance with which are beyond the scope of work of this Phase I ESA.

10.0 REFERENCES

Copies of published sources of information used in preparing this Phase I environmental assessment are included as appendices to this report or referenced within the section of this report where cited.

11.0 SIGNATURE AND QUALIFICATIONS OF ENVIRONMENTAL PROFESSIONALS

Mr. David W. Parsonage and Ms. Wendy T. Noe are the authors of this report. Their resumes are included in Appendix K (Resumes).

I declare that, to the best of my professional knowledge and belief, I meet the definition of Environmental Professional as defined in §312.10 of 40 CFR 312, and I have the specific qualifications based on education, training, and experience to assess a property of the nature, history, and setting of the subject property. I have developed and performed all the appropriate inquiries in conformance with the standards and practices set forth in 40 CFR Part 312.

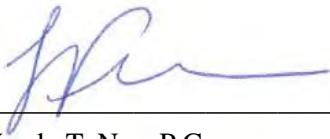

Wendy T. Noe, P.G.
Project Manager

FIGURES



QUADRANGLE LOCATION

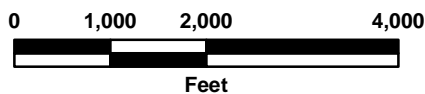
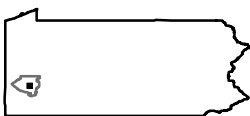

SOURCE:
 UNITED STATES GEOLOGICAL SURVEY, ET. AL. QUADRANGLE
 LOCATION REFERENCES THE PITTSBURGH EAST, PENNSYLVANIA
 USGS 7.5-MINUTE QUADRANGLES. COPYRIGHT:© 2013 NATIONAL
 GEOGRAPHIC SOCIETY, I-CUBED.

FIGURE 1
 SITE LOCATION
 NEW PENNLEY PLACE
 PHASE 1 AND 2 PROPERTY
 5601 PENN AVENUE
 PITTSBURGH
 ALLEGHENY COUNTY, PENNSYLVANIA

PREPARED FOR:
 NEGLEY CORNER LIMITED PARTNERSHIP PHASE ONE
 NEGLEY CORNER LIMITED PARTNERSHIP PHASE TWO
 PITTSBURGH, PENNSYLVANIA



3925 REED BOULEVARD, SUITE 400
 MURRYSVILLE, PA 15668
 724-733-7000
 www.amergeo.com

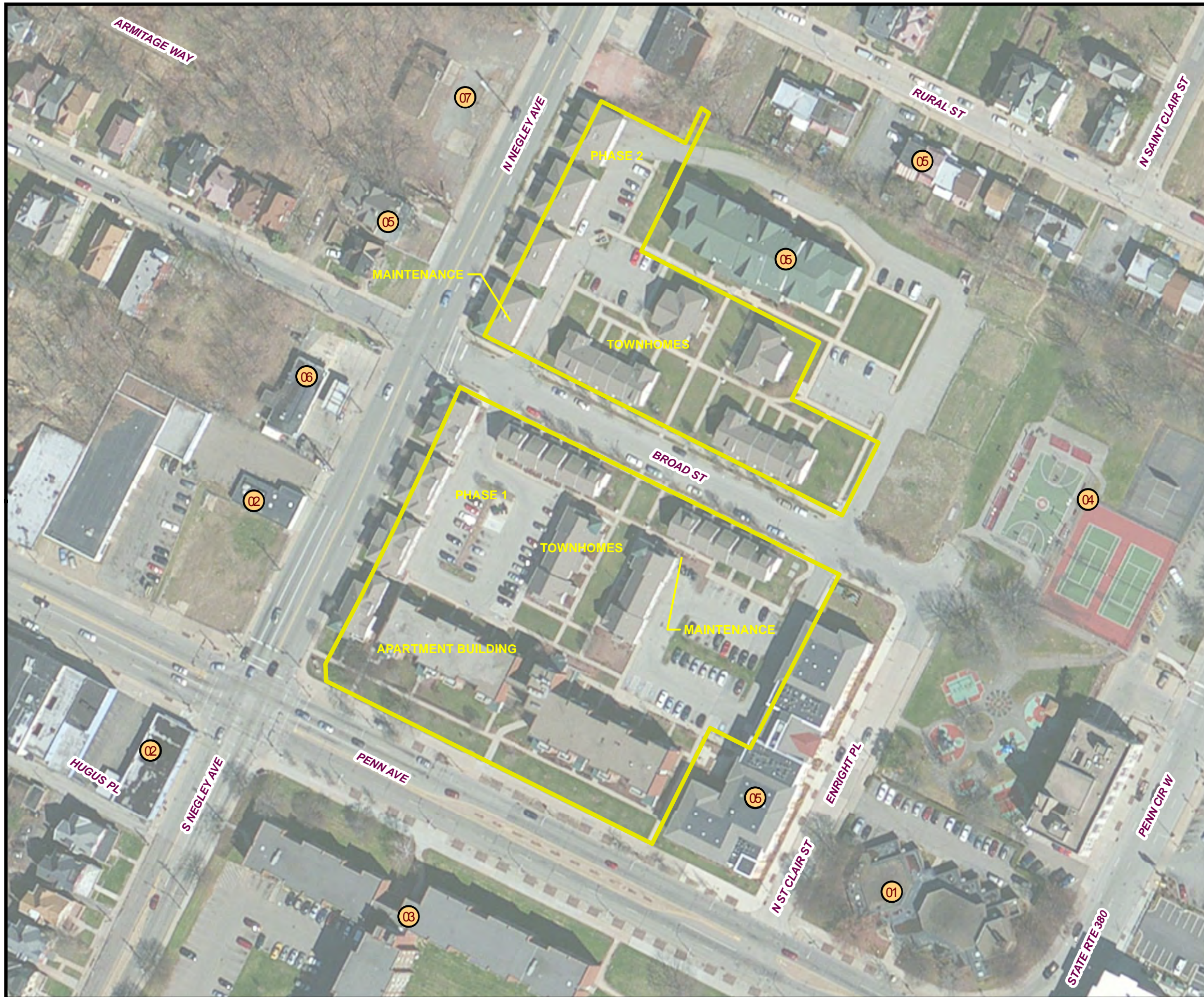
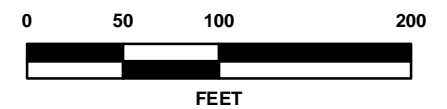

FIGURE 2
 SITE LAYOUT
 NEW PENNLEY PLACE
 PHASE 1 AND 2 PROPERTY
 5601 PENN AVENUE
 PITTSBURGH, ALLEGHENY COUNTY,
 PENNSYLVANIA

PREPARED FOR
 NEGLEY CORNER LIMITED PARTNERSHIP PHASE ONE
 NEGLEY CORNER LIMITED PARTNERSHIP PHASE TWO

LEGEND

- APPROXIMATE PROPERTY BOUNDARY
- 01 CHURCH
- 02 COMMERCIAL
- 03 DEMOLISHED APARTMENTS
- 04 GARLAND PARKLET
- 05 RESIDENTIAL
- 06 SUNOCO GASOLINE STATION
- 07 VACANT



COORDINATE SYSTEM: NAD 1983 STATEPLANE PENNSYLVANIA SOUTH FIPS 3702 FEET

COMMENTS & NOTES:

AERIAL IMAGE SOURCE: ESRI, DIGITALGLOBE, GEOEYE, EARTHSTAR GEOGRAPHICS, CNES/AIRBUS DS, USDA, USGS, AEX, GETMAPPING, AEROGRID, IGN, IGP, SWISSTOPO, AND THE GIS USER COMMUNITY

STREET NAMES: "TIGER/LINE SHAPEFILE, 2014, ALLEGHENY COUNTY, PA, ALL LINES", U.S. DEPARTMENT OF COMMERCE, U.S. CENSUS BUREAU, GEOGRAPHY DIVISION, 2012.

SITE BOUNDARIES: "ALLEGHENY COUNTY PARCELS", ALLEGHENY COUNTY DIVISION OF COMPUTER SERVICES GEOGRAPHIC INFORMATION SYSTEMS GROUP (UPDATED JANUARY 2016).

SITE FEATURES AND SURROUNDING PROPERTY USE: BASED ON OBSERVATIONS MADE DURING SITE VISIT COMPLETED BY .

PORTIONS OF THIS FIGURE ARE PRESENTED IN COLOR. THEREFORE BLACK AND WHITE COPIES MAY NOT DEPICT ALL INFORMATION AS PRESENTED ON THE ORIGINAL DOCUMENT.



3925 REED BOULEVARD, SUITE 400
 MURRYSVILLE, PA 15668
 724-733-7000
 www.amergeo.com

GLOSSARY

PHASE I GLOSSARY

This glossary of common environmental terms is provided to aid in the interpretation and understanding of the findings of the report provided herein.

Abatement – reducing the degree or intensity of, or eliminating, pollution. Often used in reference to removal or encapsulation of asbestos-containing materials and lead-based paint. (1)

Activity and use limitations – legal or physical restrictions or limitations on the use of, or access to, a site or facility: (1) to reduce or eliminate potential exposure to hazardous substances or petroleum products in the soil, soil vapor, groundwater, and/or surface water on the property, or (2) to prevent activities that could interfere with the effectiveness of a response action, in order to ensure maintenance of a condition of no significant risk to public health or the environment. These legal or physical restrictions, which may include institutional and/or engineering controls, are intended to prevent adverse impacts to individuals or populations that may be exposed to hazardous substances and petroleum products in the soil, soil vapor, groundwater, and/or surface water on the property. (2)

Adjoining properties – any real property or properties the border of which is contiguous or partially contiguous with the property, or that would be contiguous or partially contiguous with that of the property but for a street, road, or other public thoroughfare separating them. (2)

All appropriate inquiries – that inquiry constituting all appropriate inquiries into the previous ownership and uses of the property consistent with good commercial or customary practice as defined in CERCLA, 42 U.S.C. §9601(35)(B), that will qualify a party to a commercial real estate transaction for one of threshold criteria for satisfying the Landowner Liability Protections (LLPs) to CERCLA liability (42 U.S.C. §9601(35)(A) & (B), §9607(b)(3), §9607(q); and §9607(r)), assuming compliance with other elements of the defense. (2)

Asbestos-Containing Material (ACM) – any material containing more than 1 percent asbestos. (3)

Bona fide prospective purchaser liability protection – (42 U.S.C §9607(r)) – a person may qualify as a bona fide prospective purchaser if, among other requirements, such person made “all appropriate inquiries into the previous ownership and uses of the facility in accordance with generally accepted good commercial and customary standards and practices.” Knowledge of contamination resulting from all appropriate inquiries would not generally preclude this liability protection. A person must make all appropriate inquiries on or before the date of purchase. The facility must have been purchased after January 11, 2002. (2)

Commercial real estate – any real property except a dwelling or property with no more than four dwelling units exclusively for residential use (except that a dwelling or property with no more than four dwelling units exclusively for residential use is included in this term when it has a commercial function, as in the building of such dwellings for profit). This term includes but is not limited to undeveloped real property and real property used for industrial, retail, office, agricultural, other commercial, medical, or educational purposes; property used for residential purposes that has more than four residential dwelling units; and property with no more than four dwelling units for residential use when it has a commercial function, as in the building of such dwellings for profit. (2)

PHASE I GLOSSARY (cont.)

Comprehensive Environmental Response, Compensation, and Liability Act (CERCLA) – CERCLA, commonly known as Superfund, was enacted by Congress on December 11, 1980. CERCLA established prohibitions and requirements concerning closed and abandoned hazardous waste sites; provided for liability of persons responsible for releases of hazardous waste at these sites; and established a trust fund to provide for cleanup when no responsible party could be identified. CERCLA was amended by the Superfund Amendments and Reauthorization Act (SARA) on October 17, 1986. (4)

Contiguous property owner liability protection – (42 U.S.C. §9607(q)) – a person may qualify for the contiguous property owner liability protection if, among other requirements, such person owns real property that is contiguous to, and that is or may be contaminated by hazardous substances from other real property that is not owned by that person. Furthermore, such person conducted all appropriate inquiries at the time of acquisition of the property and did not know or have reason to know that the property was or could be contaminated by a release or threatened release from the contiguous property. The all appropriate inquiries must not result in knowledge of contamination. If it does, then such person did “know” or “had reason to know” of contamination and would not be eligible for the contiguous property owner liability protection. (2)

Controlled recognized environmental condition – a recognized environmental condition resulting from a past release of hazardous substances or petroleum products that has been addressed to the satisfaction of the applicable regulatory authority (for example, as evidenced by the issuance of a no further action letter or equivalent, or meeting risk-based criteria established by regulatory authority), with hazardous substances or petroleum products allowed to remain in place subject to the implementation of required controls (for example, property use restrictions, activity and use limitations, institutional controls, or engineering controls). A condition considered by the environmental professional to be a controlled recognized environmental condition shall be listed in the findings section of the Phase I Environmental Site Assessment report, and as a recognized environmental condition in the conclusions section of the Phase I Environmental Site Assessment report. NOTE: A condition identified as a CREC does not imply that the environmental professional has evaluated or confirmed the adequacy, implementation, or continued effectiveness of the required control that has been, or is intended to be, implemented. (2)

De minimis condition – a condition that generally does not present a threat to human health or the environment and that generally would not be the subject of enforcement action if brought to the attention of appropriate governmental agencies. Conditions determined to be *de minimis* are not recognized environmental conditions. (2)

Downgradient – in the direction of decreasing hydrostatic head (in an aquifer). A local position on a property where groundwater naturally flows toward. Note that the actual direction of groundwater flow may be different than the direction inferred from surface topography. (5)

Engineering controls (EC) – physical modifications to a site or facility (for example, capping, slurry walls, or point of use water treatment) to reduce or eliminate the potential for exposure to hazardous substances or petroleum products in the soil or groundwater on the property. Engineering controls are a type of activity and use limitation (AUL). (2)

Environmental lien – a charge, security, or encumbrance upon title to a property to secure the payment of a cost, damage, debt, obligation, or duty arising out of response actions, cleanup, or other remediation of *hazardous substances or petroleum products* upon a property, including (but not limited to) liens imposed pursuant to CERCLA 42 U.S.C. §§9607(1) & 9607(r) and similar state or local laws. (2)

PHASE I GLOSSARY (cont.)

Environmental Professional – a person meeting the education, training, and experience requirements as set forth in 40 CFR §312.10(b). The person may be an independent contractor or an employee of the user. (2)

Fill dirt – dirt, soil, sand, or other earth, that is obtained off-site, that is used to fill holes or depressions, create mounds, or otherwise artificially change the grade or elevation of real property. It does not include material that is used in limited quantities for normal landscaping activities. (2)

Fire insurance maps – maps produced for private fire insurance map companies that indicate uses of properties at specified dates and that encompass the property. These maps are often available at local libraries, historical societies, private resellers, or from the map companies who produced them. (2)

Friable asbestos material – any material containing more than 1 percent asbestos, that, when dry, can be crumbled, pulverized, or reduced to powder by hand pressure. (6)

Hazardous substance – a substance defined as a hazardous substance pursuant to CERCLA 42 USC§ 9601(14), as interpreted by EPA regulations and the courts: “(A) any substance designated pursuant to section 1321(b)(2)(A) of Title 33, (B) any element, compound, mixture, solution, or substance designated pursuant to section 9602 of this title, (C) any hazardous waste having the characteristics identified under or listed pursuant to section 3001 of the Resource Conservation and Recovery Act of 1976 (RCRA), as amended, (42 USC § 6921) (but not including any waste the regulation of which under RCRA (42 USC§§ 6901 *et seq.*) has been suspended by Act of Congress), (D) any toxic pollutant listed under section 1317(a) of Title 33, (E) any hazardous air pollutant listed under section 112 of the Clean Air Act (42 USC § 7412), and (F) any imminently hazardous chemical substance or mixture with respect to which the Administrator (of EPA) has taken action pursuant to section 2606 of Title 15. The term does not include petroleum, including crude oil or any fraction thereof which is not otherwise specifically listed or designated as a hazardous substance under subparagraphs (A) through (F) of this paragraph, and the term does not include natural gas, natural gas liquids, liquefied natural gas, or synthetic gas usable for fuel (or mixtures of natural gas and such synthetic gas).” (2)

Hazardous waste – any waste having the characteristics identified under or listed pursuant to section 3001 of RCRA, as amended, (42 USC § 6921) (but not including any waste the regulation of which under RCRA (42 USC § § 6901-6992k) has been suspended by Act of Congress). RCRA is sometimes also identified as the Solid Waste Disposal Act. RCRA defines a hazardous waste, at 42 USC § 6903, as “a solid waste, or combination of solid wastes, which because of its quantity, concentration, or physical, chemical, or infectious characteristics may – (A) cause, or significantly contribute to an increase in mortality or an increase in serious irreversible, or incapacitating reversible, illness; or (B) pose a substantial present or potential hazard to human health or the environment when improperly treated, stored, transported, or disposed of, or otherwise managed.” (2)

Historical recognized environmental condition – a past release of any hazardous substances or petroleum products that has occurred in connection with the property and has been addressed to the satisfaction of the applicable regulatory authority or meeting unrestricted residential use criteria established by a regulatory authority, without subjecting the property to any required controls (for example, property use restrictions, activity and use limitations, institutional controls, or engineering controls). Before calling the past release a historical recognized environmental condition, the environmental professional must determine whether the past release is a recognized environmental condition at the time the Phase I Environmental Site Assessment is conducted (for example, if there has

PHASE I GLOSSARY (cont.)

been a change in the regulatory criteria). If the environmental professional considers the past release to be a recognized environmental condition at the time the Phase I Environmental Site Assessment is conducted, the condition shall be included in the conclusions section of the report as a recognized environmental condition. (2)

Innocent landowner defense – (42 U.S.C. §§9601(35) & 9607(b)(3)) – a person may qualify as one of three types of innocent landowners: (i) a person who “did not know and had no reason to know” that contamination existed on the property at the time the purchaser acquired the property; (ii) a government entity which acquired the property by escheat, or through any other involuntary transfer or acquisition, or through the exercise of eminent domain authority by purchase or condemnation; and (iii) a person who “acquired the facility by inheritance or bequest.” To qualify for the first type of innocent landowner LLP, such person must have made all appropriate inquiries on or before the date of purchase. Furthermore, the all appropriate inquiries must not have resulted in knowledge of the contamination. If it does, then such person did “know” or “had reason to know” of contamination and would not be eligible for the innocent landowner defense. (2)

Institutional controls (IC) – a legal or administrative restriction (for example, “deed restrictions,” restrictive covenants, easements, or zoning) on the use of, or access to, a site or facility to (1) reduce or eliminate potential exposure to hazardous substances or petroleum products in the soil or groundwater on the property, or (2) to prevent activities that could interfere with the effectiveness of a response action, in order to ensure maintenance of a condition of no significant risk to public health or the environment. An institutional control is a type of Activity and Use Limitation (AUL). (2)

Landowner Liability Protections (LLPs) – landowner liability protections under CERCLA; these protections include the bona fide prospective purchaser liability protection, contiguous property owner liability protection, and innocent landowner defense from CERCLA liability. See 42 U.S.C. §§ 9601(35)(A), 9601(40), 9607(b), 9607(q), 9607(r). (2)

Material Safety Data Sheets (MSDS) (aka “Safety Data Sheets [SDS]”¹) – written or printed material concerning a hazardous substance which is prepared by chemical manufacturers, importers, and employers for hazardous chemicals pursuant to OSHA’s Hazard Communication Standard, 29 CFR 1910.1200. (2)

Maximum contaminant level (MCL) – the maximum permissible level of a contaminant in water which is delivered to the free flowing outlet of the ultimate user of a public water system as defined in the National Primary Drinking Water Regulations, 40 CFR 142.2.. MCLs are enforceable standards. (7)

National Pollution Discharge Elimination System (NPDES) – as authorized by the Clean Water Act, the NPDES permit program controls water pollution by regulating point sources that discharge pollutants into waters of the United States. Point sources are discrete conveyances such as pipes or man-made ditches. Individual homes that are connected to a municipal system, use a septic system, or do not have a surface discharge do not need an NPDES permit; however, industrial, municipal, and other facilities must obtain permits if their discharges go directly to surface waters. In most cases, the NPDES permit program is administered by authorized states. (8)

¹ OSHA has revised the Hazard Communication Standard to effect alignment with the Globally Harmonized System of Classification and Labeling of Chemicals (GHS) that, among other things, transitions material safety data sheets to a new standardized format for “safety data sheets” (SDS).

PHASE I GLOSSARY (cont.)

Petroleum products – those substances included within the meaning of the petroleum exclusion to CERCLA, 42 U.S.C. §9601(14), as interpreted by the courts and EPA, that is: petroleum, including crude oil or any fraction thereof which is not otherwise specifically listed or designated as a hazardous substance under Subparagraphs (A) through (F) of 42 USC § 9601(14), natural gas, natural gas liquids, liquefied natural gas, and synthetic gas usable for fuel (or mixtures of natural gas and such synthetic gas). (The word fraction refers to certain distillates of crude oil, including gasoline, kerosene, diesel oil, jet fuels, and fuel oil, pursuant to *Standard Definitions of Petroleum Statistics.*) (2)

Polarized Light Microscopy (PLM) Analysis – an EPA-approved analytical method used to determine the percent and type of asbestos in a sample of bulk material. (9)

Polychlorinated biphenyls (PCBs) – PCBs belong to a broad family of man-made organic chemicals known as chlorinated hydrocarbons. PCBs were domestically manufactured from 1929 until their manufacture was banned in 1979. They have a range of toxicity and vary in consistency from thin, light-colored liquids to yellow or black waxy solids. Due to their non-flammability, chemical stability, high boiling point, and electrical insulating properties, PCBs were used in hundreds of industrial and commercial applications including electrical, heat transfer, and hydraulic equipment; as plasticizers in paints, plastics, and rubber products; in pigments, dyes, and carbonless copy paper; and many other industrial applications. (10)

Recognized Environmental Condition – the presence or likely presence of any hazardous substances or petroleum products in, on, or at a property 1) due to any release to the environment, 2) under conditions indicative of a release to the environment, or 3) under conditions that pose a material threat of a future release to the environment. *De minimis* conditions are not recognized environmental conditions. (2)

Resource Conservation and Recovery Act (RCRA) – the federal Resource Conservation and Recovery Act. Enacted in 1976 as an amendment to the 1965 Solid Waste Disposal Act to address the generation, storage, transportation, and disposal of solid and hazardous waste generated in the United States. (11)

Topography – the physical features of a surface area including relative elevations and the positions of natural and man-made features. (1)

Underground storage tank (UST) – anyone or combination of tanks (including underground pipes connected thereto) that is used to contain an accumulation of regulated substances, and the volume of which (including the volume of underground pipes connected thereto) is 10 percent or more beneath the surface of the ground. (12)

Upgradient – in the direction of increasing static head (in an aquifer). A local position on a property from which groundwater naturally flows away. Note that the actual direction of groundwater flow may be different than the direction inferred from surface topography. (5)

User – the party seeking to use Practice E 1527 to complete an environmental site assessment of the property. A user may include, without limitation, a potential purchaser of property, a potential tenant of property, an owner of property, a lender, or a property manager. The user has specific obligations for completing a successful application of [the Phase I Environmental Site Assessment] practice as outlined in Section 6 [of the E 1527 Standard]. (2)

Wastewater – water that (1) is or has been used in an industrial or manufacturing process, (2) conveys or has conveyed sewage, or (3) is directly related to manufacturing, processing, or raw materials storage

PHASE I GLOSSARY (cont.)

areas at an industrial plant. Wastewater does not include water originating on or passing through or adjacent to a site, such as stormwater flows, that has not been used in industrial or manufacturing processes, has not been combined with sewage, or is not directly related to manufacturing, processing, or raw materials storage areas at an industrial plant. (2)

This glossary is not intended to be a comprehensive listing of all environmental terms used in the enclosed report or other environmental documents. Not all of the words defined in this glossary may be used in this particular report, as the use of these terms in the report depends upon the site-specific activities conducted. In addition, some of the terms listed in the glossary may have alternative interpretations, depending upon the regulatory framework of the particular project.

REFERENCES

- (1) U.S. Environmental Protection Agency. August 23, 2001. "Environmental Terms Glossary." <http://www.epa.gov/OCEPAterms>.
- (2) American Society for Testing and Materials. 2013. Standard Practice for Environmental Site Assessments: Phase I Environmental Site Assessment Process (ASTM Designation E 1527-13).
- (3) Occupational Safety and Health Administration. 29 CFR Part 1926, Subpart Z – Toxic and Hazardous Substances, Section 1101 - Asbestos.
- (4) U.S. Environmental Protection Agency. August 21, 2001. "CERCLA Overview, Superfund Program." <http://www.epa.gov/superfund/policy/cercla.htm>.
- (5) Nielsen, D.M., ed. 1991. Practical Handbook of Ground-Water Monitoring. Chelsea, Michigan: Lewis Publishers, Inc.
- (6) U.S. Environmental Protection Agency. 40 CFR Part 61, Subpart M – National Emission Standard for Asbestos, Section 61.141 – Definitions.
- (7) U.S. Environmental Protection Agency. 40 CFR Part 142 – National Primary Drinking Water Regulations Implementation, Subpart A – General Provisions, Section 142.2 – Definitions.
- (8) U.S. Environmental Protection Agency. National Pollutant Discharge Elimination System. <http://cfpub1.epa.gov/npdes/>.
- (9) U.S. Environmental Protection Agency. 40 CFR Part 763 – Asbestos, Subpart E – Asbestos-Containing Materials in Schools, Appendix E – Interim Method of Determination of Asbestos in Bulk Insulation Samples. And – U.S. EPA Office of Research and Development, July 1993, Test Method – Method for the Determination of Asbestos in Bulk Materials (EPA/600/R-93/116).
- (10) U.S. Environmental Protection Agency. PCBs Basic Information Page. <http://www.epa.gov/epawaste/hazard/tsd/pcbs/about.htm>.
- (11) Lion Technology, Inc. 1999. Environmental Regulations Course, Volume II. Lafayette, New Jersey: Lion Technology, Inc.
- (12) U.S. Environmental Protection Agency. 40 CFR Part 280 - Technical Standards and Corrective Action Requirements for Owners and Operators of Underground Storage Tanks (USTs), Subpart A – Program Scope and Interim Prohibition, Section 280.12 - Definitions.

(masterfiles\Glossary\Phase I Glossary.doc) Updated 1/3/14 DWP

APPENDIX A

PHOTOGRAPHIC DOCUMENTATION

View of subject property at corner of Penn Ave. and North Negley Ave.



View of subject property along Penn Ave.



View of rear portion of main
apartment building



View of cooling tower at rear of main
apartment building

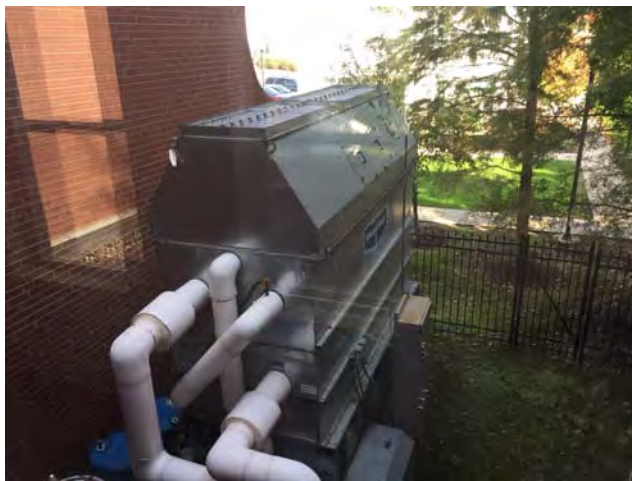

View of glycol drums staged outside adjacent to cooling tower



View of boilers in utility room of main apartment building



View of glycol storage in utility room of main apartment building



View of cleaning agent storage in utility room of main building



View of elevator lift system in main apartment building



View of apartment in main apartment building



View of parking area, dumpsters and townhomes at rear of main building



View along Broad St. with townhomes



View of pad-mounted transformers
and townhomes



View of pad-mounted transformer and
dumpster on northern portion of site



View of maintenace storage area in garage of townhome building



View of gasoline and paint storage in maintenance storage area



View of maintenace shop area in garage of townhome building



View of additional maintenace storage area in garage of townhome building



View of vacant townhome/apartment

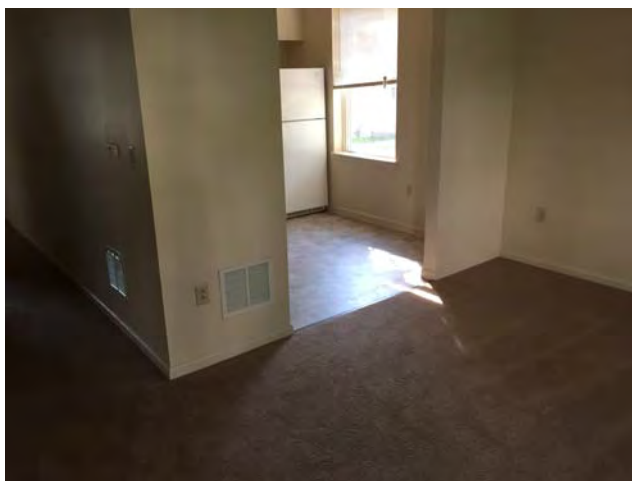

APPENDIX B

ENVIRONMENTAL DATABASE RECORDS

New Pennley Place

5601 Penn Avenue
Pittsburgh, PA 15206

Inquiry Number: 04749958.2r

October 11, 2016

The EDR Radius Map™ Report with GeoCheck®



6 Armstrong Road, 4th floor
Shelton, CT 06484
Toll Free: 800.352.0050
www.edrnet.com

TABLE OF CONTENTS

<u>SECTION</u>	<u>PAGE</u>
Executive Summary	ES1
Overview Map	2
Detail Map	3
Map Findings Summary	4
Map Findings	8
Orphan Summary	115
Government Records Searched/Data Currency Tracking	GR-1
 <u>GEOCHECK ADDENDUM</u>	
Physical Setting Source Addendum	A-1
Physical Setting Source Summary	A-2
Physical Setting Source Map	A-7
Physical Setting Source Map Findings	A-8
Physical Setting Source Records Searched	PSGR-1

Thank you for your business.
 Please contact EDR at 1-800-352-0050
 with any questions or comments.

Disclaimer - Copyright and Trademark Notice

This Report contains certain information obtained from a variety of public and other sources reasonably available to Environmental Data Resources, Inc. It cannot be concluded from this Report that coverage information for the target and surrounding properties does not exist from other sources. **NO WARRANTY EXPRESSED OR IMPLIED, IS MADE WHATSOEVER IN CONNECTION WITH THIS REPORT. ENVIRONMENTAL DATA RESOURCES, INC. SPECIFICALLY DISCLAIMS THE MAKING OF ANY SUCH WARRANTIES, INCLUDING WITHOUT LIMITATION, MERCHANTABILITY OR FITNESS FOR A PARTICULAR USE OR PURPOSE. ALL RISK IS ASSUMED BY THE USER. IN NO EVENT SHALL ENVIRONMENTAL DATA RESOURCES, INC. BE LIABLE TO ANYONE, WHETHER ARISING OUT OF ERRORS OR OMISSIONS, NEGLIGENCE, ACCIDENT OR ANY OTHER CAUSE, FOR ANY LOSS OF DAMAGE, INCLUDING, WITHOUT LIMITATION, SPECIAL, INCIDENTAL, CONSEQUENTIAL, OR EXEMPLARY DAMAGES. ANY LIABILITY ON THE PART OF ENVIRONMENTAL DATA RESOURCES, INC. IS STRICTLY LIMITED TO A REFUND OF THE AMOUNT PAID FOR THIS REPORT.** Purchaser accepts this Report "AS IS". Any analyses, estimates, ratings, environmental risk levels or risk codes provided in this Report are provided for illustrative purposes only, and are not intended to provide, nor should they be interpreted as providing any facts regarding, or prediction or forecast of, any environmental risk for any property. Only a Phase I Environmental Site Assessment performed by an environmental professional can provide information regarding the environmental risk for any property. Additionally, the information provided in this Report is not to be construed as legal advice.

Copyright 2016 by Environmental Data Resources, Inc. All rights reserved. Reproduction in any media or format, in whole or in part, of any report or map of Environmental Data Resources, Inc., or its affiliates, is prohibited without prior written permission.

EDR and its logos (including Sanborn and Sanborn Map) are trademarks of Environmental Data Resources, Inc. or its affiliates. All other trademarks used herein are the property of their respective owners.

EXECUTIVE SUMMARY

A search of available environmental records was conducted by Environmental Data Resources, Inc (EDR). The report was designed to assist parties seeking to meet the search requirements of EPA's Standards and Practices for All Appropriate Inquiries (40 CFR Part 312), the ASTM Standard Practice for Environmental Site Assessments (E 1527-13) or custom requirements developed for the evaluation of environmental risk associated with a parcel of real estate.

TARGET PROPERTY INFORMATION

ADDRESS

5601 PENN AVENUE
PITTSBURGH, PA 15206

COORDINATES

Latitude (North): 40.4637520 - 40° 27' 49.50"
Longitude (West): 79.9295060 - 79° 55' 46.22"
Universal Transverse Mercator: Zone 17
UTM X (Meters): 590759.1
UTM Y (Meters): 4479570.5
Elevation: 921 ft. above sea level

USGS TOPOGRAPHIC MAP ASSOCIATED WITH TARGET PROPERTY

Target Property Map: 5950767 PITTSBURGH EAST, PA
Version Date: 2013

AERIAL PHOTOGRAPHY IN THIS REPORT

Portions of Photo from: 20150914
Source: USDA

MAPPED SITES SUMMARY

Target Property Address:
5601 PENN AVENUE
PITTSBURGH, PA 15206

Click on Map ID to see full detail.

MAP ID	SITE NAME	ADDRESS	DATABASE ACRONYMS	RELATIVE ELEVATION	DIST (ft. & mi.) DIRECTION
A1	STEIN SAML	5640 BROAD ST	EDR Hist Cleaner	Lower	1 ft.
B2	RELIABLE CLEANERS	5637 PENN AV	EDR Hist Cleaner	Higher	10, 0.002, SW
B3	VICTORY TAILORS & CL	5621 PENN AV	EDR Hist Cleaner	Higher	11, 0.002, WSW
B4	FRENCH DYE WORKS	5619 PENN AV	EDR Hist Cleaner	Higher	11, 0.002, WSW
B5	STUCKERT & RYAN	126 N NEGLEY AVE	EDR Hist Auto	Higher	35, 0.007, West
C6	NEGLEY LAUNDERETTE T	216 N NEGLEY AVE	EDR Hist Cleaner	Higher	45, 0.009, North
B7	SUNOCO 0002 3903	121 N NAGLEY AVE	PA UST	Higher	51, 0.010, West
B8	SUNOCO 0002 3903	121 N NAGLEY AVE	PA LUST	Higher	51, 0.010, West
C9	ART CLEANERS & TAILO	220 N NEGLEY AVE	EDR Hist Cleaner	Higher	51, 0.010, North
C10	UNITED SERVICE STATI	2 "GASOLINE AND OI	EDR Hist Auto	Higher	53, 0.010, NNW
B11	CUMBERLAND GULF 1436	101 N NEGLEY & PENN	PA LUST, PA ARCHIVE UST	Higher	55, 0.010, WNW
A12	HAMMOND EMERY	225 N ST CLAIR ST	EDR Hist Auto	Lower	65, 0.012, East
A13	DESS JACOB	201 N ST CLAIR ST	EDR Hist Auto	Lower	66, 0.013, East
D14	BERGETT S CLEANERS	129 N ST CLAIR ST	EDR Hist Cleaner	Lower	67, 0.013, ESE
D15	GEE HENRY	127 N ST CLAIR ST	EDR Hist Cleaner	Lower	67, 0.013, ESE
D16	CREIGHAN PETER J	121 N ST CLAIR ST	EDR Hist Cleaner	Lower	68, 0.013, ESE
D17	ST CLAIR CLEANERS &	109 N ST CLAIR ST	EDR Hist Cleaner	Lower	68, 0.013, ESE
D18	ST CLOIR CLEANERS &	109 S ST CLAIR ST	EDR Hist Cleaner	Lower	68, 0.013, ESE
D19	RAY S CLEANERS	105 N ST CLAIR ST	EDR Hist Cleaner	Lower	68, 0.013, ESE
B20	SUNOCO SVC STA	123 N NEGLEY AVE	RCRA-CESQG, FINDS, ECHO	Higher	75, 0.014, West
B21	SUNOCO SERVICE STATI	123 NORTH NEGLEY AVE	PA MANIFEST	Higher	75, 0.014, West
B22	WARD S SUNOCO SERVIC	123 N NEGLEY AVE	EDR Hist Auto	Higher	75, 0.014, West
B23		121 N NEGLEY AVE	EDR Hist Auto	Higher	75, 0.014, West
B24	ELDRIDGE GULF STATIO	101 N NEGLEY AVE	EDR Hist Auto	Higher	85, 0.016, West
C25	HOLLISTER S AUTOMOTI	226 N NEGLEY AVE	EDR Hist Auto	Higher	91, 0.017, North
D26	LUKE S ESSO SERVICE	128 N ST CLAIR ST	EDR Hist Auto	Lower	107, 0.020, ESE
D27	VEINEGAR SAML	114 N ST CLAIR ST	EDR Hist Cleaner	Lower	108, 0.020, ESE
D28	TAILORS & CLEANERS	110 N ST CLAIR ST	EDR Hist Cleaner	Lower	108, 0.020, ESE
D29	RAY S CLEANERS	106 N ST CLAIR ST	EDR Hist Cleaner	Lower	108, 0.020, ESE
D30	KITAY JACOB	108 N ST CLAIR ST	EDR Hist Cleaner	Lower	109, 0.021, ESE
D31	GLOVER S CLEANERS	104-06 N ST CLAIR	EDR Hist Cleaner	Lower	109, 0.021, ESE
D32	RAY S CLEANERS	104 N ST CLAIR ST	EDR Hist Cleaner	Lower	109, 0.021, ESE
B33	CHAN PHILIP	5638 PENN AV	EDR Hist Cleaner	Lower	124, 0.023, South
B34	MURPHY S AUTO LAUNDR	5628 PENN AV	EDR Hist Auto	Lower	124, 0.023, South
C35	GOLDEN OIL CO	215 N NEGLEY AVE	PA LUST	Higher	128, 0.024, NNW
C36	ENIIGHT S SERVICE ST	215 N NEGLEY AVE	EDR Hist Auto	Higher	128, 0.024, NNW
B37	YEE WM F	102 S NEGLEY AVE	EDR Hist Cleaner	Higher	136, 0.026, WSW
B38	NEGLEY CLEANERS & DY	104 S NEGLEY AVE	EDR Hist Cleaner	Higher	154, 0.029, WSW
E39	PIONEER CLEANERS	5702 PENN AV	EDR Hist Cleaner	Lower	159, 0.030, SSE

MAPPED SITES SUMMARY

Target Property Address:
5601 PENN AVENUE
PITTSBURGH, PA 15206

Click on Map ID to see full detail.

MAP ID	SITE NAME	ADDRESS	DATABASE ACRONYMS	RELATIVE ELEVATION	DIST (ft. & mi.) DIRECTION
E40	SHERMAN PHILIP	5710 PENN AV	EDR Hist Cleaner	Lower	164, 0.031, SSE
E41	STOUT B F	5710 PENN AV	EDR Hist Auto	Lower	164, 0.031, SSE
E42	CHAN PHILIP	5712 PENN AV	EDR Hist Cleaner	Lower	165, 0.031, SSE
E43	CARDINALE JOHN	5714 PENN AV	EDR Hist Cleaner	Lower	166, 0.031, SSE
E44	BANNON J M	5714 PENN AV	EDR Hist Auto	Lower	166, 0.031, SSE
E45	SING WAH	5716 PENN AV	EDR Hist Cleaner	Lower	167, 0.032, SSE
E46	ROYAL CLEANERS	5724 PENN AV	EDR Hist Cleaner	Lower	171, 0.032, SSE
F47	YEE SING	106 S NEGLEY AVE	EDR Hist Cleaner	Higher	174, 0.033, WSW
F48	NEGLEY CLEANERS & TA	108 S NEGLEY AVE	EDR Hist Cleaner	Higher	194, 0.037, WSW
F49	MONRO MUFFLER BRAKE,	5531 PENN AVENUE	PA VCP	Higher	198, 0.038, West
D50	ELECTRIC STARTER & B	5713 PENN AV	EDR Hist Auto	Lower	233, 0.044, SE
D51	ST CLAIR HAT CLEANIN	5701 PENN AV	EDR Hist Cleaner	Lower	233, 0.044, SE
F52	PITTSBURGH IGNITION	5534 PENN AV	EDR Hist Auto	Higher	266, 0.050, WSW
G53		5525 PENN AVE	EDR Hist Auto	Higher	329, 0.062, West
G54	SPEEDY MUFFLER KING	5525 PENN AVE	RCRA-CESQG, FINDS, ECHO	Higher	329, 0.062, West
G55	BROADLOOM INDUSTRIES	5523 PENN AV	EDR Hist Cleaner	Higher	337, 0.064, West
H56	AUTOMOTIVE CONSTRUCT	217 S EUCLID AVE	EDR Hist Auto	Lower	387, 0.073, East
G57	PURE OIL CO	5520 PENN AV	EDR Hist Auto	Higher	390, 0.074, West
H58	COLYER C C AUTO & SE	219 S EUCLID AVE	EDR Hist Auto	Lower	391, 0.074, East
H59	MILLER BROS GARAGE	225 S EUCLID AVE	EDR Hist Auto	Lower	394, 0.075, East
H60	MILLER BROS GARAGE	227 S EUCLID AVE	EDR Hist Auto	Lower	396, 0.075, East
H61	MILLER BROS GARAGE	229 S EUCLID AVE	EDR Hist Auto	Lower	397, 0.075, East
H62	MILLER C W	231 S EUCLID AVE	EDR Hist Auto	Lower	399, 0.076, East
H63	LEVINE JULIUS	5808 BROAD ST	EDR Hist Auto	Lower	417, 0.079, East
H64	MILLER BROS GARAGE	226 S EUCLID AVE	EDR Hist Auto	Lower	424, 0.080, East
H65	MILLER BROS GARAGE	228 S EUCLID AVE	EDR Hist Auto	Lower	427, 0.081, East
H66	MILLER BROS GARAGE	230 S EUCLID AVE	EDR Hist Auto	Lower	429, 0.081, East
I67	URDA OF PITTSBURGH M	5805 PENN AVE	PA MANIFEST	Lower	437, 0.083, SE
I68	EAST END AUTO REPAIR	5726 KIRKWOOD ST	EDR Hist Auto	Lower	449, 0.085, ESE
I69	ENRIGHT TAILORS	5812 PENN AV	EDR Hist Cleaner	Lower	474, 0.090, SE
I70	CHONG SOO	5814 PENN AV	EDR Hist Cleaner	Lower	478, 0.091, SE
I71	SCOTT JOHN A CO	5821 PENN AV	EDR Hist Cleaner	Lower	479, 0.091, SE
G72		5511 PENN AVE	EDR Hist Cleaner	Higher	480, 0.091, West
I73	ROTH S CLEANERS	5816 PENN AV	EDR Hist Cleaner	Lower	484, 0.092, SE
I74	SCOTT JOHN A CO	5823 PENN AV	EDR Hist Cleaner	Lower	485, 0.092, SE
G75	SEGAL DYE WORKS	5506 PENN AV	EDR Hist Cleaner	Higher	489, 0.093, West
G76	SEGAL DYE WORKS INC	5506 PENN ST	EDR Hist Cleaner	Higher	489, 0.093, West
I77	SCOTT JOHN A CO	5825 PENN AV	EDR Hist Cleaner	Lower	490, 0.093, SE
I78	SCOTT JOHN A CO	5822 PENN AV	EDR Hist Cleaner	Lower	499, 0.095, SE

MAPPED SITES SUMMARY

Target Property Address:
5601 PENN AVENUE
PITTSBURGH, PA 15206

Click on Map ID to see full detail.

MAP ID	SITE NAME	ADDRESS	DATABASE ACRONYMS	RELATIVE ELEVATION	DIST (ft. & mi.) DIRECTION
I79	SCOTT JOHN A CO	5824 PENN AV	EDR Hist Cleaner	Lower	505, 0.096, SE
G80	COMMUTER S SERVICE	5505 PENN AV	EDR Hist Cleaner	Higher	507, 0.096, WNW
J81	EVA ST GARAGE	5629 EVA ST	EDR Hist Auto	Higher	512, 0.097, SW
J82	EVA ST GARAGE	5627 EVA ST	EDR Hist Auto	Higher	512, 0.097, SW
J83	DON S TUNE UP SHOP	2427 EVA ST	EDR Hist Auto	Higher	515, 0.098, SW
G84	KITAY CLEANERS & DYE	5503 PENN AV	EDR Hist Cleaner	Higher	519, 0.098, WNW
G85	PATS CLEANERS & DYER	5501 PENN AV	EDR Hist Cleaner	Higher	533, 0.101, WNW
J86	EVA ST GARAGE	5628 EVA ST	EDR Hist Auto	Higher	552, 0.105, SW
J87	REICHEL GEO	3340 EVA ST	EDR Hist Auto	Higher	555, 0.105, SW
K88	JEHU S GULF SERVICE	5812 N PENN CIR	EDR Hist Auto	Lower	583, 0.110, ENE
K89	BORON OIL CO	5812 PENN CIRCLE N	EDR Hist Auto	Lower	583, 0.110, ENE
L90	FAIRMOUNT LAUNDRY	104 S FAIRMOUNT ST	EDR Hist Cleaner	Higher	656, 0.124, West
L91	WONG WM	104 S FAIRMONT ST	EDR Hist Cleaner	Higher	656, 0.124, West
L92	ECON O-WASH	5499 PENN AV	EDR Hist Cleaner	Higher	658, 0.125, WNW
M93	ENRIGHT SERVICE STAT	5824 KIRKWOOD ST	EDR Hist Auto	Lower	659, 0.125, ESE
J94	ANGELUS CONVALESCENT	200 AMBER ST	RCRA NonGen / NLR, FINDS, ECHO	Lower	662, 0.125, SSW
M95	DUTCH GIRL CLEANERS	87 BEATTY SQ	PA MANIFEST	Lower	745, 0.141, SE
L96	ARMSTRONG AUTO BODY	5470 PENN AVE	RCRA-CESQG, FINDS, PA MANIFEST, NY MANIFEST, ECHO	Higher	763, 0.145, West
N97	DUTCH GIRL CLNRS	87 BEATTY SQUARE	RCRA-SQG, US AIRS, FINDS, ECHO	Lower	806, 0.153, SE
N98	BIODECISION LABS	5900 PENN AVE	RCRA-SQG, FINDS, ECHO	Lower	866, 0.164, SE
O99	GOODYEAR AUTO SERVIC	5913 PENN CIRCLE DRI	PA ARCHIVE UST	Lower	868, 0.164, East
O100	GOODYEAR AUTO SERVIC	5913 PENN CIRCLE N	RCRA-SQG, PA LUST, PA MANIFEST	Lower	868, 0.164, East
O101	MIDAS MUFFLER 3	5914 PENN CIR N	RCRA-CESQG, FINDS, ECHO	Lower	1009, 0.191, East
P102	JOHNSON MARSHALL PRI	MEDICAL CENTER EAST	RCRA NonGen / NLR	Lower	1032, 0.195, East
103	BRUNOS GARAGE	518 MELLON ST RL	PA ARCHIVE UST	Lower	1181, 0.224, NNE
P104	EAST LIBERTY CTL OFC	223 N HIGHLAND AVE	PA AST	Lower	1214, 0.230, East
105	CONSTANTIN PONTIAC	5838 BAUM BLVD	PA VCP	Lower	1292, 0.245, South
106	SEARS 1054	328 N HIGHLAND AVE	PA LUST	Lower	1442, 0.273, ENE
107	BCM ENGR	5777 BAUM BLVD	PA LUST	Lower	1496, 0.283, SSW
108	INSTANT CARWASH	5940 CENTER AVE	PA LUST	Lower	1522, 0.288, SSE
109	YELLOW CAB PGH	5931 ELLSWORTH AVE	PA LUST, PA ARCHIVE UST	Lower	1793, 0.340, SSE
Q110	FRIENDS SHELL	5735 BAUM BLVD	PA LUST, PA MANIFEST	Lower	1809, 0.343, SSW
111	SUNOCO 0363 9929	514 N HIGHLAND AVE	PA LUST, PA UST, PA MANIFEST	Higher	1849, 0.350, ENE
Q112	FORMER MCKEAN USED C	5701 BAUM BLVD	PA LUST	Lower	1955, 0.370, SSW
R113	LIBERTY PARK	6201 BROAD ST & E LI	PA ACT 2-DEED	Lower	2034, 0.385, ESE
R114	LIBERTY PARK	6201 BROAD ST & E LI	PA INST CONTROL	Lower	2034, 0.385, ESE
R115	LIBERTY PARK	6201 BROAD ST & E LI	PA ENG CONTROLS, PA AUL, PA VCP	Lower	2034, 0.385, ESE
116	MCKEAN USED CAR LOT	5633 BAUM BLVD	PA VCP	Lower	2140, 0.405, SW
117	EASTSIDE LP V PROPER	6231 PENN AVENUE	PA AUL, PA VCP, PA MANIFEST	Lower	2228, 0.422, ESE

MAPPED SITES SUMMARY

Target Property Address:
5601 PENN AVENUE
PITTSBURGH, PA 15206

Click on Map ID to see full detail.

MAP ID	SITE NAME	ADDRESS	DATABASE ACRONYMS	RELATIVE ELEVATION	DIST (ft. & mi.) DIRECTION
118	6260 BROAD STREET	6260 BROAD ST	PA VCP, PA ACT 2-DEED	Lower	2501, 0.474, ESE

EXECUTIVE SUMMARY

TARGET PROPERTY SEARCH RESULTS

The target property was not listed in any of the databases searched by EDR.

DATABASES WITH NO MAPPED SITES

No mapped sites were found in EDR's search of available ("reasonably ascertainable ") government records either on the target property or within the search radius around the target property for the following databases:

STANDARD ENVIRONMENTAL RECORDS

Federal NPL site list

NPL..... National Priority List
Proposed NPL..... Proposed National Priority List Sites
NPL LIENS..... Federal Superfund Liens

Federal Delisted NPL site list

Delisted NPL..... National Priority List Deletions

Federal CERCLIS list

FEDERAL FACILITY..... Federal Facility Site Information listing
SEMS..... Superfund Enterprise Management System

Federal CERCLIS NFRAP site list

SEMS-ARCHIVE..... Superfund Enterprise Management System Archive

Federal RCRA CORRACTS facilities list

CORRACTS..... Corrective Action Report

Federal RCRA non-CORRACTS TSD facilities list

RCRA-TSDF..... RCRA - Treatment, Storage and Disposal

Federal RCRA generators list

RCRA-LQG..... RCRA - Large Quantity Generators

Federal institutional controls / engineering controls registries

LUCIS..... Land Use Control Information System
US ENG CONTROLS..... Engineering Controls Sites List
US INST CONTROL..... Sites with Institutional Controls

Federal ERNS list

ERNS..... Emergency Response Notification System

EXECUTIVE SUMMARY

State- and tribal - equivalent NPL

PA SHWS..... Hazardous Sites Cleanup Act Site List
PA HSCA..... HSCA Remedial Sites Listing

State and tribal landfill and/or solid waste disposal site lists

PA SWF/LF..... Operating Facilities

State and tribal leaking storage tank lists

PA LAST..... Storage Tank Release Sites
INDIAN LUST..... Leaking Underground Storage Tanks on Indian Land
PA UNREG LTANKS..... Unregulated Tank Cases

State and tribal registered storage tank lists

FEMA UST..... Underground Storage Tank Listing
INDIAN UST..... Underground Storage Tanks on Indian Land

State and tribal voluntary cleanup sites

INDIAN VCP..... Voluntary Cleanup Priority Listing

State and tribal Brownfields sites

PA BROWNFIELDS..... Brownfields Sites

ADDITIONAL ENVIRONMENTAL RECORDS

Local Brownfield lists

US BROWNFIELDS..... A Listing of Brownfields Sites

Local Lists of Landfill / Solid Waste Disposal Sites

PA HIST LF..... Abandoned Landfill Inventory
INDIAN ODI..... Report on the Status of Open Dumps on Indian Lands
DEBRIS REGION 9..... Torres Martinez Reservation Illegal Dump Site Locations
ODI..... Open Dump Inventory

Local Lists of Hazardous waste / Contaminated Sites

US HIST CDL..... Delisted National Clandestine Laboratory Register
US CDL..... National Clandestine Laboratory Register

Local Lists of Registered Storage Tanks

PA ARCHIVE AST..... Archived Aboveground Storage Tank Sites

Local Land Records

LIENS 2..... CERCLA Lien Information

EXECUTIVE SUMMARY

Records of Emergency Release Reports

HMIRS..... Hazardous Materials Information Reporting System
PA SPILLS..... State spills

Other Ascertainable Records

FUDS..... Formerly Used Defense Sites
DOD..... Department of Defense Sites
SCRD DRYCLEANERS..... State Coalition for Remediation of Drycleaners Listing
US FIN ASSUR..... Financial Assurance Information
EPA WATCH LIST..... EPA WATCH LIST
2020 COR ACTION..... 2020 Corrective Action Program List
TSCA..... Toxic Substances Control Act
TRIS..... Toxic Chemical Release Inventory System
SSTS..... Section 7 Tracking Systems
ROD..... Records Of Decision
RMP..... Risk Management Plans
RAATS..... RCRA Administrative Action Tracking System
PRP..... Potentially Responsible Parties
PADS..... PCB Activity Database System
ICIS..... Integrated Compliance Information System
FTTS..... FIFRA/ TSCA Tracking System - FIFRA (Federal Insecticide, Fungicide, & Rodenticide Act)/TSCA (Toxic Substances Control Act)
MLTS..... Material Licensing Tracking System
COAL ASH DOE..... Steam-Electric Plant Operation Data
COAL ASH EPA..... Coal Combustion Residues Surface Impoundments List
PCB TRANSFORMER..... PCB Transformer Registration Database
RADINFO..... Radiation Information Database
HIST FTTS..... FIFRA/TSCA Tracking System Administrative Case Listing
DOT OPS..... Incident and Accident Data
CONSENT..... Superfund (CERCLA) Consent Decrees
INDIAN RESERV..... Indian Reservations
FUSRAP..... Formerly Utilized Sites Remedial Action Program
UMTRA..... Uranium Mill Tailings Sites
LEAD SMELTERS..... Lead Smelter Sites
US MINES..... Mines Master Index File
UXO..... Unexploded Ordnance Sites
DOCKET HWC..... Hazardous Waste Compliance Docket Listing
PA AIRS..... Permit and Emissions Inventory Data
PA DRYCLEANERS..... Drycleaner Facility Locations
PA MINES..... MINES
PA NPDES..... NPDES Permit Listing
PA UIC..... Underground Injection Wells
FUELS PROGRAM..... EPA Fuels Program Registered Listing

EDR HIGH RISK HISTORICAL RECORDS

EDR Exclusive Records

EDR MGP..... EDR Proprietary Manufactured Gas Plants

EDR RECOVERED GOVERNMENT ARCHIVES

Exclusive Recovered Govt. Archives

PA RGA HWS..... Recovered Government Archive State Hazardous Waste Facilities List

EXECUTIVE SUMMARY

PA RGA LF..... Recovered Government Archive Solid Waste Facilities List
 PA RGA LUST..... Recovered Government Archive Leaking Underground Storage Tank

SURROUNDING SITES: SEARCH RESULTS

Surrounding sites were identified in the following databases.

Elevations have been determined from the USGS Digital Elevation Model and should be evaluated on a relative (not an absolute) basis. Relative elevation information between sites of close proximity should be field verified. Sites with an elevation equal to or higher than the target property have been differentiated below from sites with an elevation lower than the target property.

Page numbers and map identification numbers refer to the EDR Radius Map report where detailed data on individual sites can be reviewed.

Sites listed in ***bold italics*** are in multiple databases.

Unmappable (orphan) sites are not considered in the foregoing analysis.

STANDARD ENVIRONMENTAL RECORDS

Federal RCRA generators list

RCRA-SQG: RCRAInfo is EPA's comprehensive information system, providing access to data supporting the Resource Conservation and Recovery Act (RCRA) of 1976 and the Hazardous and Solid Waste Amendments (HSWA) of 1984. The database includes selective information on sites which generate, transport, store, treat and/or dispose of hazardous waste as defined by the Resource Conservation and Recovery Act (RCRA). Small quantity generators (SQGs) generate between 100 kg and 1,000 kg of hazardous waste per month.

A review of the RCRA-SQG list, as provided by EDR, and dated 06/21/2016 has revealed that there are 3 RCRA-SQG sites within approximately 0.25 miles of the target property.

<u>Lower Elevation</u>	<u>Address</u>	<u>Direction / Distance</u>	<u>Map ID</u>	<u>Page</u>
<i>DUTCH GIRL CLNRS</i>	<i>87 BEATTY SQUARE</i>	<i>SE 1/8 - 1/4 (0.153 mi.)</i>	<i>N97</i>	<i>63</i>
<i>BIODECISION LABS</i>	<i>5900 PENN AVE</i>	<i>SE 1/8 - 1/4 (0.164 mi.)</i>	<i>N98</i>	<i>66</i>
<i>GOODYEAR AUTO SERVIC</i>	<i>5913 PENN CIRCLE N</i>	<i>E 1/8 - 1/4 (0.164 mi.)</i>	<i>O100</i>	<i>68</i>

RCRA-CESQG: RCRAInfo is EPA's comprehensive information system, providing access to data supporting the Resource Conservation and Recovery Act (RCRA) of 1976 and the Hazardous and Solid Waste Amendments (HSWA) of 1984. The database includes selective information on sites which generate, transport, store, treat and/or dispose of hazardous waste as defined by the Resource Conservation and Recovery Act (RCRA). Conditionally exempt small quantity generators (CESQGs) generate less than 100 kg of hazardous waste, or less than 1 kg of acutely hazardous waste per month.

A review of the RCRA-CESQG list, as provided by EDR, and dated 06/21/2016 has revealed that there are 4 RCRA-CESQG sites within approximately 0.25 miles of the target property.

<u>Equal/Higher Elevation</u>	<u>Address</u>	<u>Direction / Distance</u>	<u>Map ID</u>	<u>Page</u>
<i>SUNOCO SVC STA</i>	<i>123 N NEGLEY AVE</i>	<i>W 0 - 1/8 (0.014 mi.)</i>	<i>B20</i>	<i>19</i>
<i>SPEEDY MUFFLER KING</i>	<i>5525 PENN AVE</i>	<i>W 0 - 1/8 (0.062 mi.)</i>	<i>G54</i>	<i>35</i>
<i>ARMSTRONG AUTO BODY</i>	<i>5470 PENN AVE</i>	<i>W 1/8 - 1/4 (0.145 mi.)</i>	<i>L96</i>	<i>55</i>
<u>Lower Elevation</u>	<u>Address</u>	<u>Direction / Distance</u>	<u>Map ID</u>	<u>Page</u>
<i>MIDAS MUFFLER 3</i>	<i>5914 PENN CIR N</i>	<i>E 1/8 - 1/4 (0.191 mi.)</i>	<i>O101</i>	<i>79</i>

EXECUTIVE SUMMARY

State and tribal leaking storage tank lists

PA LUST: The Leaking Underground Storage Tank Incident Reports contain an inventory of reported leaking underground storage tank incidents. The data come from the Department of Environmental Resources' List of Confirmed Releases.

A review of the PA LUST list, as provided by EDR, and dated 06/13/2016 has revealed that there are 11 PA LUST sites within approximately 0.5 miles of the target property.

<u>Equal/Higher Elevation</u>	<u>Address</u>	<u>Direction / Distance</u>	<u>Map ID</u>	<u>Page</u>
SUNOCO 0002 3903 Facility Id: 576089	121 N NAGLEY AVE	W 0 - 1/8 (0.010 mi.)	B8	11
CUMBERLAND GULF 1436 Facility Id: 575683	101 N NEGLEY & PENN	WNW 0 - 1/8 (0.010 mi.)	B11	15
GOLDEN OIL CO Facility Id: 575516	215 N NEGLEY AVE	NNW 0 - 1/8 (0.024 mi.)	C35	28
SUNOCO 0363 9929 Facility Id: 576474	514 N HIGHLAND AVE	ENE 1/4 - 1/2 (0.350 mi.)	111	102

<u>Lower Elevation</u>	<u>Address</u>	<u>Direction / Distance</u>	<u>Map ID</u>	<u>Page</u>
GOODYEAR AUTO SERVIC Facility Id: 578224	5913 PENN CIRCLE N	E 1/8 - 1/4 (0.164 mi.)	O100	68
SEARS 1054 Facility Id: 578350 Facility Id: 578264	328 N HIGHLAND AVE	ENE 1/4 - 1/2 (0.273 mi.)	106	84
BCM ENGR Facility Id: 578252	5777 BAUM BLVD	SSW 1/4 - 1/2 (0.283 mi.)	107	85
INSTANT CARWASH Facility Id: 575560	5940 CENTER AVE	SSE 1/4 - 1/2 (0.288 mi.)	108	86
YELLOW CAB PGH Facility Id: 577186	5931 ELLSWORTH AVE	SSE 1/4 - 1/2 (0.340 mi.)	109	86
FRIENDS SHELL Facility Id: 577096	5735 BAUM BLVD	SSW 1/4 - 1/2 (0.343 mi.)	Q110	95
FORMER MCKEAN USED C Facility Id: 633162	5701 BAUM BLVD	SSW 1/4 - 1/2 (0.370 mi.)	Q112	106

State and tribal registered storage tank lists

PA UST: The Underground Storage Tank database contains registered USTs. USTs are regulated under Subtitle I of the Resource Conservation and Recovery Act (RCRA). The data come from the Department of Environmental Resources' Regulated Underground Storage Tank Listing.

A review of the PA UST list, as provided by EDR, and dated 05/02/2016 has revealed that there is 1 PA UST site within approximately 0.25 miles of the target property.

<u>Equal/Higher Elevation</u>	<u>Address</u>	<u>Direction / Distance</u>	<u>Map ID</u>	<u>Page</u>
SUNOCO 0002 3903	121 N NAGLEY AVE	W 0 - 1/8 (0.010 mi.)	B7	10

EXECUTIVE SUMMARY

Site ID: 561764
Tank Status: Currently In Use

PA AST: The Aboveground Storage Tank database contains registered ASTs from the Department of Environmental Protection's Listing of Pennsylvania Regulated Aboveground Storage Tanks.

A review of the PA AST list, as provided by EDR, and dated 05/02/2016 has revealed that there is 1 PA AST site within approximately 0.25 miles of the target property.

<u>Lower Elevation</u>	<u>Address</u>	<u>Direction / Distance</u>	<u>Map ID</u>	<u>Page</u>
EAST LIBERTY CTL OFC Site ID: 561880 Tank Status: C	223 N HIGHLAND AVE	E 1/8 - 1/4 (0.230 mi.)	P104	83

State and tribal institutional control / engineering control registries

PA ENG CONTROLS: Under the Land Recycling Act (Act 2) persons who perform a site cleanup using the site-specific standard or the special industrial area standard may use engineering or institutional controls as part of the response action. Engineering controls include various forms of caps, building foundations, liners, and treatment methods to create pathway elimination for regulated substances to enter environmental media or effect human health.

A review of the PA ENG CONTROLS list, as provided by EDR, and dated 05/15/2008 has revealed that there is 1 PA ENG CONTROLS site within approximately 0.5 miles of the target property.

<u>Lower Elevation</u>	<u>Address</u>	<u>Direction / Distance</u>	<u>Map ID</u>	<u>Page</u>
LIBERTY PARK Primary Facility Id: 662895	6201 BROAD ST & E LI	ESE 1/4 - 1/2 (0.385 mi.)	R115	107

PA INST CONTROL: Under Act 2 and the accompanying regulations, Administration of Land Recycling Program, persons who perform a site cleanup using a site-specific standard or affect a special industrial area cleanup may use engineering or institutional controls to attain the cleanup. The sites listed had either an engineering control and/or an institutional control used in the remediation of the site.

A review of the PA INST CONTROL list, as provided by EDR, and dated 05/15/2008 has revealed that there is 1 PA INST CONTROL site within approximately 0.5 miles of the target property.

<u>Lower Elevation</u>	<u>Address</u>	<u>Direction / Distance</u>	<u>Map ID</u>	<u>Page</u>
LIBERTY PARK Primary Facility Id: 662895	6201 BROAD ST & E LI	ESE 1/4 - 1/2 (0.385 mi.)	R114	107

EXECUTIVE SUMMARY

PA AUL: A listing of sites with environmental covenants.

A review of the PA AUL list, as provided by EDR, and dated 04/19/2016 has revealed that there are 2 PA AUL sites within approximately 0.5 miles of the target property.

<u>Lower Elevation</u>	<u>Address</u>	<u>Direction / Distance</u>	<u>Map ID</u>	<u>Page</u>
LIBERTY PARK Facility Id: 662895	6201 BROAD ST & E LI	ESE 1/4 - 1/2 (0.385 mi.)	R115	107
EASTSIDE LP V PROPER Facility Id: 726906	6231 PENN AVENUE	ESE 1/4 - 1/2 (0.422 mi.)	117	109

State and tribal voluntary cleanup sites

PA VCP: The VCP listings included Completed Sites, Sites in Progress and Act 2 Non-Use Aquifer Determinations Sites. Formerly known as the Act 2, the Land Recycling Program encourages the voluntary cleanup and reuse of contaminated commercial and industrial sites.

A review of the PA VCP list, as provided by EDR, and dated 04/12/2016 has revealed that there are 6 PA VCP sites within approximately 0.5 miles of the target property.

<u>Equal/Higher Elevation</u>	<u>Address</u>	<u>Direction / Distance</u>	<u>Map ID</u>	<u>Page</u>
MONRO MUFFLER BRAKE, Activity ID: 806098	5531 PENN AVENUE	W 0 - 1/8 (0.038 mi.)	F49	33

<u>Lower Elevation</u>	<u>Address</u>	<u>Direction / Distance</u>	<u>Map ID</u>	<u>Page</u>
CONSTANTIN PONTIAC Activity ID: 624503	5838 BAUM BLVD	S 1/8 - 1/4 (0.245 mi.)	105	84
LIBERTY PARK Activity ID: 662895	6201 BROAD ST & E LI	ESE 1/4 - 1/2 (0.385 mi.)	R115	107
MCKEAN USED CAR LOT Activity ID: 668371	5633 BAUM BLVD	SW 1/4 - 1/2 (0.405 mi.)	116	109
EASTSIDE LP V PROPER Activity ID: 726906	6231 PENN AVENUE	ESE 1/4 - 1/2 (0.422 mi.)	117	109
6260 BROAD STREET Activity ID: 624455	6260 BROAD ST	ESE 1/4 - 1/2 (0.474 mi.)	118	113

ADDITIONAL ENVIRONMENTAL RECORDS

Local Lists of Registered Storage Tanks

PA ARCHIVE UST: The list includes tanks storing highly hazardous substances that were removed from the DEP's Storage Tank Information database because of the Department's policy on sensitive information. The list also may include tanks that are removed or permanently closed.

A review of the PA ARCHIVE UST list, as provided by EDR, and dated 05/02/2016 has revealed that there

EXECUTIVE SUMMARY

are 3 PA ARCHIVE UST sites within approximately 0.25 miles of the target property.

<u>Equal/Higher Elevation</u>	<u>Address</u>	<u>Direction / Distance</u>	<u>Map ID</u>	<u>Page</u>
CUMBERLAND GULF 1436 Facility Id: 02-09195	101 N NEGLEY & PENN	WNW 0 - 1/8 (0.010 mi.)	B11	15

<u>Lower Elevation</u>	<u>Address</u>	<u>Direction / Distance</u>	<u>Map ID</u>	<u>Page</u>
GOODYEAR AUTO SERVIC Facility Id: 02-83733	5913 PENN CIRCLE DRI	E 1/8 - 1/4 (0.164 mi.)	O99	67
BRUNOS GARAGE Facility Id: 02-27905	518 MELLON ST RL	NNE 1/8 - 1/4 (0.224 mi.)	103	82

Local Land Records

PA ACT 2-DEED: This listing pertains to sites where the Department has approved a cleanup requiring a deed acknowledgment under Act 2. This list includes sites remediated to a non-residential Statewide health standard (Section 303(g)); all sites demonstrating attainment of a Site-specific standard (Section 304(m)); and sites being remediated as a special industrial area (Section 305(g)). Persons who remediated a site to a standard that requires a deed acknowledgment shall comply with the requirements of the Solid Waste Management Act or the Hazardous Sites Cleanup Act, as referenced in Act 2. These statutes require a property description section in the deed concerning the hazardous substance disposal on the site. The location of disposed hazardous substances and a description of the type of hazardous substances disposed on the site shall be included in the deed acknowledgment. A deed acknowledgment is required at the time of conveyance of the property.

A review of the PA ACT 2-DEED list, as provided by EDR, and dated 04/23/2010 has revealed that there are 2 PA ACT 2-DEED sites within approximately 0.5 miles of the target property.

<u>Lower Elevation</u>	<u>Address</u>	<u>Direction / Distance</u>	<u>Map ID</u>	<u>Page</u>
LIBERTY PARK 6260 BROAD STREET	6201 BROAD ST & E LI 6260 BROAD ST	ESE 1/4 - 1/2 (0.385 mi.) ESE 1/4 - 1/2 (0.474 mi.)	R113 118	106 113

Other Ascertainable Records

RCRA NonGen / NLR: RCRAInfo is EPA's comprehensive information system, providing access to data supporting the Resource Conservation and Recovery Act (RCRA) of 1976 and the Hazardous and Solid Waste Amendments (HSWA) of 1984. The database includes selective information on sites which generate, transport, store, treat and/or dispose of hazardous waste as defined by the Resource Conservation and Recovery Act (RCRA). Non-Generators do not presently generate hazardous waste.

A review of the RCRA NonGen / NLR list, as provided by EDR, and dated 06/21/2016 has revealed that there are 2 RCRA NonGen / NLR sites within approximately 0.25 miles of the target property.

<u>Lower Elevation</u>	<u>Address</u>	<u>Direction / Distance</u>	<u>Map ID</u>	<u>Page</u>
ANGELUS CONVALESCENT JOHNSON MARSHALL PRI	200 AMBER ST MEDICAL CENTER EAST	SSW 1/8 - 1/4 (0.125 mi.) E 1/8 - 1/4 (0.195 mi.)	J94 P102	49 81

EXECUTIVE SUMMARY

PA MANIFEST: Hazardous waste manifest information.

A review of the PA MANIFEST list, as provided by EDR, and dated 12/31/2014 has revealed that there are 5 PA MANIFEST sites within approximately 0.25 miles of the target property.

<u>Equal/Higher Elevation</u>	<u>Address</u>	<u>Direction / Distance</u>	<u>Map ID</u>	<u>Page</u>
SUNOCO SERVICE STATI Generator EPA Id: PAD991298084	123 NORTH NEGLEY AVE	W 0 - 1/8 (0.014 mi.)	B21	21
ARMSTRONG AUTO BODY EPA ID: PAR000005520	5470 PENN AVE	W 1/8 - 1/4 (0.145 mi.)	L96	55

<u>Lower Elevation</u>	<u>Address</u>	<u>Direction / Distance</u>	<u>Map ID</u>	<u>Page</u>
URDA OF PITTSBURGH M Generator EPA Id: PADEP0011900	5805 PENN AVE	SE 0 - 1/8 (0.083 mi.)	I67	40
DUTCH GIRL CLEANERS Generator EPA Id: PAD981730245	87 BEATTY SQ	SE 1/8 - 1/4 (0.141 mi.)	M95	50
GOODYEAR AUTO SERVIC Generator EPA Id: PAD137751970	5913 PENN CIRCLE N	E 1/8 - 1/4 (0.164 mi.)	O100	68

NY MANIFEST: Manifest is a document that lists and tracks hazardous waste from the generator through transporters to a TSD facility.

A review of the NY MANIFEST list, as provided by EDR, and dated 08/01/2016 has revealed that there is 1 NY MANIFEST site within approximately 0.25 miles of the target property.

<u>Equal/Higher Elevation</u>	<u>Address</u>	<u>Direction / Distance</u>	<u>Map ID</u>	<u>Page</u>
ARMSTRONG AUTO BODY EPA ID: PAR000005520	5470 PENN AVE	W 1/8 - 1/4 (0.145 mi.)	L96	55

EDR HIGH RISK HISTORICAL RECORDS

EDR Exclusive Records

EDR Hist Auto: EDR has searched selected national collections of business directories and has collected listings of potential gas station/filling station/service station sites that were available to EDR researchers. EDR's review was limited to those categories of sources that might, in EDR's opinion, include gas station/filling station/service station establishments. The categories reviewed included, but were not limited to gas, gas station, gasoline station, filling station, auto, automobile repair, auto service station, service station, etc. This database falls within a category of information EDR classifies as "High Risk Historical Records", or HRHR. EDR's HRHR effort presents unique and sometimes proprietary data about past sites and operations that typically create environmental concerns, but may not show up in current government records searches.

A review of the EDR Hist Auto list, as provided by EDR, has revealed that there are 36 EDR Hist Auto sites within approximately 0.125 miles of the target property.

<u>Equal/Higher Elevation</u>	<u>Address</u>	<u>Direction / Distance</u>	<u>Map ID</u>	<u>Page</u>
STUCKERT & RYAN Database: EDR Hist Auto, Date of Government Version: 02/20/2007	126 N NEGLEY AVE	W 0 - 1/8 (0.007 mi.)	B5	9

EXECUTIVE SUMMARY

<u>Equal/Higher Elevation</u>	<u>Address</u>	<u>Direction / Distance</u>	<u>Map ID</u>	<u>Page</u>
UNITED SERVICE STATI Database: EDR Hist Auto, Date of Government Version: 02/20/2007	2 "GASOLINE AND OI	NNW 0 - 1/8 (0.010 mi.)	C10	14
WARD S SUNOCO SERVIC Database: EDR Hist Auto, Date of Government Version: 02/20/2007	123 N NEGLEY AVE	W 0 - 1/8 (0.014 mi.)	B22	23
Not reported	121 N NEGLEY AVE	W 0 - 1/8 (0.014 mi.)	B23	23
ELDRIDGE GULF STATIO Database: EDR Hist Auto, Date of Government Version: 02/20/2007	101 N NEGLEY AVE	W 0 - 1/8 (0.016 mi.)	B24	24
HOLLISTER S AUTOMOTI Database: EDR Hist Auto, Date of Government Version: 02/20/2007	226 N NEGLEY AVE	N 0 - 1/8 (0.017 mi.)	C25	24
ENIIGHT S SERVICE ST Database: EDR Hist Auto, Date of Government Version: 02/20/2007	215 N NEGLEY AVE	NNW 0 - 1/8 (0.024 mi.)	C36	29
PITTSBURGH IGNITION Database: EDR Hist Auto, Date of Government Version: 02/20/2007	5534 PENN AV	WSW 0 - 1/8 (0.050 mi.)	F52	34
Not reported	5525 PENN AVE	W 0 - 1/8 (0.062 mi.)	G53	34
PURE OIL CO Database: EDR Hist Auto, Date of Government Version: 02/20/2007	5520 PENN AV	W 0 - 1/8 (0.074 mi.)	G57	37
EVA ST GARAGE Database: EDR Hist Auto, Date of Government Version: 02/20/2007	5629 EVA ST	SW 0 - 1/8 (0.097 mi.)	J81	46
EVA ST GARAGE Database: EDR Hist Auto, Date of Government Version: 02/20/2007	5627 EVA ST	SW 0 - 1/8 (0.097 mi.)	J82	46
DON S TUNE UP SHOP Database: EDR Hist Auto, Date of Government Version: 02/20/2007	2427 EVA ST	SW 0 - 1/8 (0.098 mi.)	J83	46
EVA ST GARAGE Database: EDR Hist Auto, Date of Government Version: 02/20/2007	5628 EVA ST	SW 0 - 1/8 (0.105 mi.)	J86	47
REICHEL GEO Database: EDR Hist Auto, Date of Government Version: 02/20/2007	3340 EVA ST	SW 0 - 1/8 (0.105 mi.)	J87	47
<u>Lower Elevation</u>	<u>Address</u>	<u>Direction / Distance</u>	<u>Map ID</u>	<u>Page</u>
HAMMOND EMERY Database: EDR Hist Auto, Date of Government Version: 02/20/2007	225 N ST CLAIR ST	E 0 - 1/8 (0.012 mi.)	A12	17
DESS JACOB Database: EDR Hist Auto, Date of Government Version: 02/20/2007	201 N ST CLAIR ST	E 0 - 1/8 (0.013 mi.)	A13	17
LUKE S ESSO SERVICE Database: EDR Hist Auto, Date of Government Version: 02/20/2007	128 N ST CLAIR ST	ESE 0 - 1/8 (0.020 mi.)	D26	25
MURPHY S AUTO LAUNDR Database: EDR Hist Auto, Date of Government Version: 02/20/2007	5628 PENN AV	S 0 - 1/8 (0.023 mi.)	B34	27
STOUT B F Database: EDR Hist Auto, Date of Government Version: 02/20/2007	5710 PENN AV	SSE 0 - 1/8 (0.031 mi.)	E41	30
BANNON J M Database: EDR Hist Auto, Date of Government Version: 02/20/2007	5714 PENN AV	SSE 0 - 1/8 (0.031 mi.)	E44	31
ELECTRIC STARTER & B Database: EDR Hist Auto, Date of Government Version: 02/20/2007	5713 PENN AV	SE 0 - 1/8 (0.044 mi.)	D50	33
AUTOMOTIVE CONSTRUCT Database: EDR Hist Auto, Date of Government Version: 02/20/2007	217 S EUCLID AVE	E 0 - 1/8 (0.073 mi.)	H56	37
COLYER C C AUTO & SE Database: EDR Hist Auto, Date of Government Version: 02/20/2007	219 S EUCLID AVE	E 0 - 1/8 (0.074 mi.)	H58	38

EXECUTIVE SUMMARY

<u>Lower Elevation</u>	<u>Address</u>	<u>Direction / Distance</u>	<u>Map ID</u>	<u>Page</u>
MILLER BROS GARAGE Database: EDR Hist Auto, Date of Government Version: 02/20/2007	225 S EUCLID AVE	E 0 - 1/8 (0.075 mi.)	H59	38
MILLER BROS GARAGE Database: EDR Hist Auto, Date of Government Version: 02/20/2007	227 S EUCLID AVE	E 0 - 1/8 (0.075 mi.)	H60	38
MILLER BROS GARAGE Database: EDR Hist Auto, Date of Government Version: 02/20/2007	229 S EUCLID AVE	E 0 - 1/8 (0.075 mi.)	H61	38
MILLER C W Database: EDR Hist Auto, Date of Government Version: 02/20/2007	231 S EUCLID AVE	E 0 - 1/8 (0.076 mi.)	H62	38
LEVINE JULIUS Database: EDR Hist Auto, Date of Government Version: 02/20/2007	5808 BROAD ST	E 0 - 1/8 (0.079 mi.)	H63	39
MILLER BROS GARAGE Database: EDR Hist Auto, Date of Government Version: 02/20/2007	226 S EUCLID AVE	E 0 - 1/8 (0.080 mi.)	H64	39
MILLER BROS GARAGE Database: EDR Hist Auto, Date of Government Version: 02/20/2007	228 S EUCLID AVE	E 0 - 1/8 (0.081 mi.)	H65	39
MILLER BROS GARAGE Database: EDR Hist Auto, Date of Government Version: 02/20/2007	230 S EUCLID AVE	E 0 - 1/8 (0.081 mi.)	H66	39
EAST END AUTO REPAIR Database: EDR Hist Auto, Date of Government Version: 02/20/2007	5726 KIRKWOOD ST	ESE 0 - 1/8 (0.085 mi.)	I68	42
JEHU S GULF SERVICE Database: EDR Hist Auto, Date of Government Version: 02/20/2007	5812 N PENN CIR	ENE 0 - 1/8 (0.110 mi.)	K88	47
BORON OIL CO Database: EDR Hist Auto, Date of Government Version: 02/20/2007	5812 PENN CIRCLE N	ENE 0 - 1/8 (0.110 mi.)	K89	47
ENRIGHT SERVICE STAT Database: EDR Hist Auto, Date of Government Version: 02/20/2007	5824 KIRKWOOD ST	ESE 0 - 1/8 (0.125 mi.)	M93	49

EDR Hist Cleaner: EDR has searched selected national collections of business directories and has collected listings of potential dry cleaner sites that were available to EDR researchers. EDR's review was limited to those categories of sources that might, in EDR's opinion, include dry cleaning establishments. The categories reviewed included, but were not limited to dry cleaners, cleaners, laundry, laundromat, cleaning/laundry, wash & dry etc. This database falls within a category of information EDR classifies as "High Risk Historical Records", or HRHR. EDR's HRHR effort presents unique and sometimes proprietary data about past sites and operations that typically create environmental concerns, but may not show up in current government records searches.

A review of the EDR Hist Cleaner list, as provided by EDR, has revealed that there are 48 EDR Hist Cleaner sites within approximately 0.125 miles of the target property.

<u>Equal/Higher Elevation</u>	<u>Address</u>	<u>Direction / Distance</u>	<u>Map ID</u>	<u>Page</u>
RELIABLE CLEANERS Database: EDR Hist Cleaner, Date of Government Version: 02/20/2007	5637 PENN AV	SW 0 - 1/8 (0.002 mi.)	B2	8
VICTORY TAILORS & CL Database: EDR Hist Cleaner, Date of Government Version: 02/20/2007	5621 PENN AV	WSW 0 - 1/8 (0.002 mi.)	B3	8
FRENCH DYE WORKS Database: EDR Hist Cleaner, Date of Government Version: 02/20/2007	5619 PENN AV	WSW 0 - 1/8 (0.002 mi.)	B4	9
NEGLEY LAUNDERETTE T Database: EDR Hist Cleaner, Date of Government Version: 02/20/2007	216 N NEGLEY AVE	N 0 - 1/8 (0.009 mi.)	C6	9
ART CLEANERS & TAILO Database: EDR Hist Cleaner, Date of Government Version: 02/20/2007	220 N NEGLEY AVE	N 0 - 1/8 (0.010 mi.)	C9	14

EXECUTIVE SUMMARY

<u>Equal/Higher Elevation</u>	<u>Address</u>	<u>Direction / Distance</u>	<u>Map ID</u>	<u>Page</u>
YEE WM F Database: EDR Hist Cleaner, Date of Government Version: 02/20/2007	102 S NEGLEY AVE	WSW 0 - 1/8 (0.026 mi.)	B37	29
NEGLEY CLEANERS & DY Database: EDR Hist Cleaner, Date of Government Version: 02/20/2007	104 S NEGLEY AVE	WSW 0 - 1/8 (0.029 mi.)	B38	30
YEE SING Database: EDR Hist Cleaner, Date of Government Version: 02/20/2007	106 S NEGLEY AVE	WSW 0 - 1/8 (0.033 mi.)	F47	32
NEGLEY CLEANERS & TA Database: EDR Hist Cleaner, Date of Government Version: 02/20/2007	108 S NEGLEY AVE	WSW 0 - 1/8 (0.037 mi.)	F48	32
BROADLOOM INDUSTRIES Database: EDR Hist Cleaner, Date of Government Version: 02/20/2007	5523 PENN AV	W 0 - 1/8 (0.064 mi.)	G55	37
Not reported Database: EDR Hist Cleaner, Date of Government Version: 02/20/2007	5511 PENN AVE	W 0 - 1/8 (0.091 mi.)	G72	43
SEGAL DYE WORKS Database: EDR Hist Cleaner, Date of Government Version: 02/20/2007	5506 PENN AV	W 0 - 1/8 (0.093 mi.)	G75	44
SEGAL DYE WORKS INC Database: EDR Hist Cleaner, Date of Government Version: 02/20/2007	5506 PENN ST	W 0 - 1/8 (0.093 mi.)	G76	45
COMMUTER S SERVICE Database: EDR Hist Cleaner, Date of Government Version: 02/20/2007	5505 PENN AV	WNW 0 - 1/8 (0.096 mi.)	G80	46
KITAY CLEANERS & DYE Database: EDR Hist Cleaner, Date of Government Version: 02/20/2007	5503 PENN AV	WNW 0 - 1/8 (0.098 mi.)	G84	46
PATS CLEANERS & DYER Database: EDR Hist Cleaner, Date of Government Version: 02/20/2007	5501 PENN AV	WNW 0 - 1/8 (0.101 mi.)	G85	47
FAIRMOUNT LAUNDRY Database: EDR Hist Cleaner, Date of Government Version: 02/20/2007	104 S FAIRMOUNT ST	W 0 - 1/8 (0.124 mi.)	L90	48
WONG WM Database: EDR Hist Cleaner, Date of Government Version: 02/20/2007	104 S FAIRMOUNT ST	W 0 - 1/8 (0.124 mi.)	L91	48
ECON O-WASH Database: EDR Hist Cleaner, Date of Government Version: 02/20/2007	5499 PENN AV	WNW 0 - 1/8 (0.125 mi.)	L92	48
<u>Lower Elevation</u>	<u>Address</u>	<u>Direction / Distance</u>	<u>Map ID</u>	<u>Page</u>
STEIN SAML Database: EDR Hist Cleaner, Date of Government Version: 02/20/2007	5640 BROAD ST	0 - 1/8 (0.000 mi.)	A1	8
BERGETT S CLEANERS Database: EDR Hist Cleaner, Date of Government Version: 02/20/2007	129 N ST CLAIR ST	ESE 0 - 1/8 (0.013 mi.)	D14	17
GEE HENRY Database: EDR Hist Cleaner, Date of Government Version: 02/20/2007	127 N ST CLAIR ST	ESE 0 - 1/8 (0.013 mi.)	D15	17
CREIGHAN PETER J Database: EDR Hist Cleaner, Date of Government Version: 02/20/2007	121 N ST CLAIR ST	ESE 0 - 1/8 (0.013 mi.)	D16	18
ST CLAIR CLEANERS & Database: EDR Hist Cleaner, Date of Government Version: 02/20/2007	109 N ST CLAIR ST	ESE 0 - 1/8 (0.013 mi.)	D17	18
ST CLOIR CLEANERS & Database: EDR Hist Cleaner, Date of Government Version: 02/20/2007	109 S ST CLAIR ST	ESE 0 - 1/8 (0.013 mi.)	D18	18
RAY S CLEANERS Database: EDR Hist Cleaner, Date of Government Version: 02/20/2007	105 N ST CLAIR ST	ESE 0 - 1/8 (0.013 mi.)	D19	19
VEINEGAR SAML Database: EDR Hist Cleaner, Date of Government Version: 02/20/2007	114 N ST CLAIR ST	ESE 0 - 1/8 (0.020 mi.)	D27	25

EXECUTIVE SUMMARY

<u>Lower Elevation</u>	<u>Address</u>	<u>Direction / Distance</u>	<u>Map ID</u>	<u>Page</u>
TAILORS & CLEANERS Database: EDR Hist Cleaner, Date of Government Version: 02/20/2007	110 N ST CLAIR ST	ESE 0 - 1/8 (0.020 mi.)	D28	26
RAY S CLEANERS Database: EDR Hist Cleaner, Date of Government Version: 02/20/2007	106 N ST CLAIR ST	ESE 0 - 1/8 (0.020 mi.)	D29	26
KITAY JACOB Database: EDR Hist Cleaner, Date of Government Version: 02/20/2007	108 N ST CLAIR ST	ESE 0 - 1/8 (0.021 mi.)	D30	26
GLOVER S CLEANERS Database: EDR Hist Cleaner, Date of Government Version: 02/20/2007	104-06 N ST CLAIR	ESE 0 - 1/8 (0.021 mi.)	D31	26
RAY S CLEANERS Database: EDR Hist Cleaner, Date of Government Version: 02/20/2007	104 N ST CLAIR ST	ESE 0 - 1/8 (0.021 mi.)	D32	27
CHAN PHILIP Database: EDR Hist Cleaner, Date of Government Version: 02/20/2007	5638 PENN AV	S 0 - 1/8 (0.023 mi.)	B33	27
PIONEER CLEANERS Database: EDR Hist Cleaner, Date of Government Version: 02/20/2007	5702 PENN AV	SSE 0 - 1/8 (0.030 mi.)	E39	30
SHERMAN PHILIP Database: EDR Hist Cleaner, Date of Government Version: 02/20/2007	5710 PENN AV	SSE 0 - 1/8 (0.031 mi.)	E40	30
CHAN PHILIP Database: EDR Hist Cleaner, Date of Government Version: 02/20/2007	5712 PENN AV	SSE 0 - 1/8 (0.031 mi.)	E42	31
CARDINALE JOHN Database: EDR Hist Cleaner, Date of Government Version: 02/20/2007	5714 PENN AV	SSE 0 - 1/8 (0.031 mi.)	E43	31
SING WAH Database: EDR Hist Cleaner, Date of Government Version: 02/20/2007	5716 PENN AV	SSE 0 - 1/8 (0.032 mi.)	E45	31
ROYAL CLEANERS Database: EDR Hist Cleaner, Date of Government Version: 02/20/2007	5724 PENN AV	SSE 0 - 1/8 (0.032 mi.)	E46	32
ST CLAIR HAT CLEANIN Database: EDR Hist Cleaner, Date of Government Version: 02/20/2007	5701 PENN AV	SE 0 - 1/8 (0.044 mi.)	D51	34
ENRIGHT TAILORS Database: EDR Hist Cleaner, Date of Government Version: 02/20/2007	5812 PENN AV	SE 0 - 1/8 (0.090 mi.)	I69	42
CHONG SOO Database: EDR Hist Cleaner, Date of Government Version: 02/20/2007	5814 PENN AV	SE 0 - 1/8 (0.091 mi.)	I70	42
SCOTT JOHN A CO Database: EDR Hist Cleaner, Date of Government Version: 02/20/2007	5821 PENN AV	SE 0 - 1/8 (0.091 mi.)	I71	42
ROTH S CLEANERS Database: EDR Hist Cleaner, Date of Government Version: 02/20/2007	5816 PENN AV	SE 0 - 1/8 (0.092 mi.)	I73	44
SCOTT JOHN A CO Database: EDR Hist Cleaner, Date of Government Version: 02/20/2007	5823 PENN AV	SE 0 - 1/8 (0.092 mi.)	I74	44
SCOTT JOHN A CO Database: EDR Hist Cleaner, Date of Government Version: 02/20/2007	5825 PENN AV	SE 0 - 1/8 (0.093 mi.)	I77	45
SCOTT JOHN A CO Database: EDR Hist Cleaner, Date of Government Version: 02/20/2007	5822 PENN AV	SE 0 - 1/8 (0.095 mi.)	I78	45
SCOTT JOHN A CO Database: EDR Hist Cleaner, Date of Government Version: 02/20/2007	5824 PENN AV	SE 0 - 1/8 (0.096 mi.)	I79	45









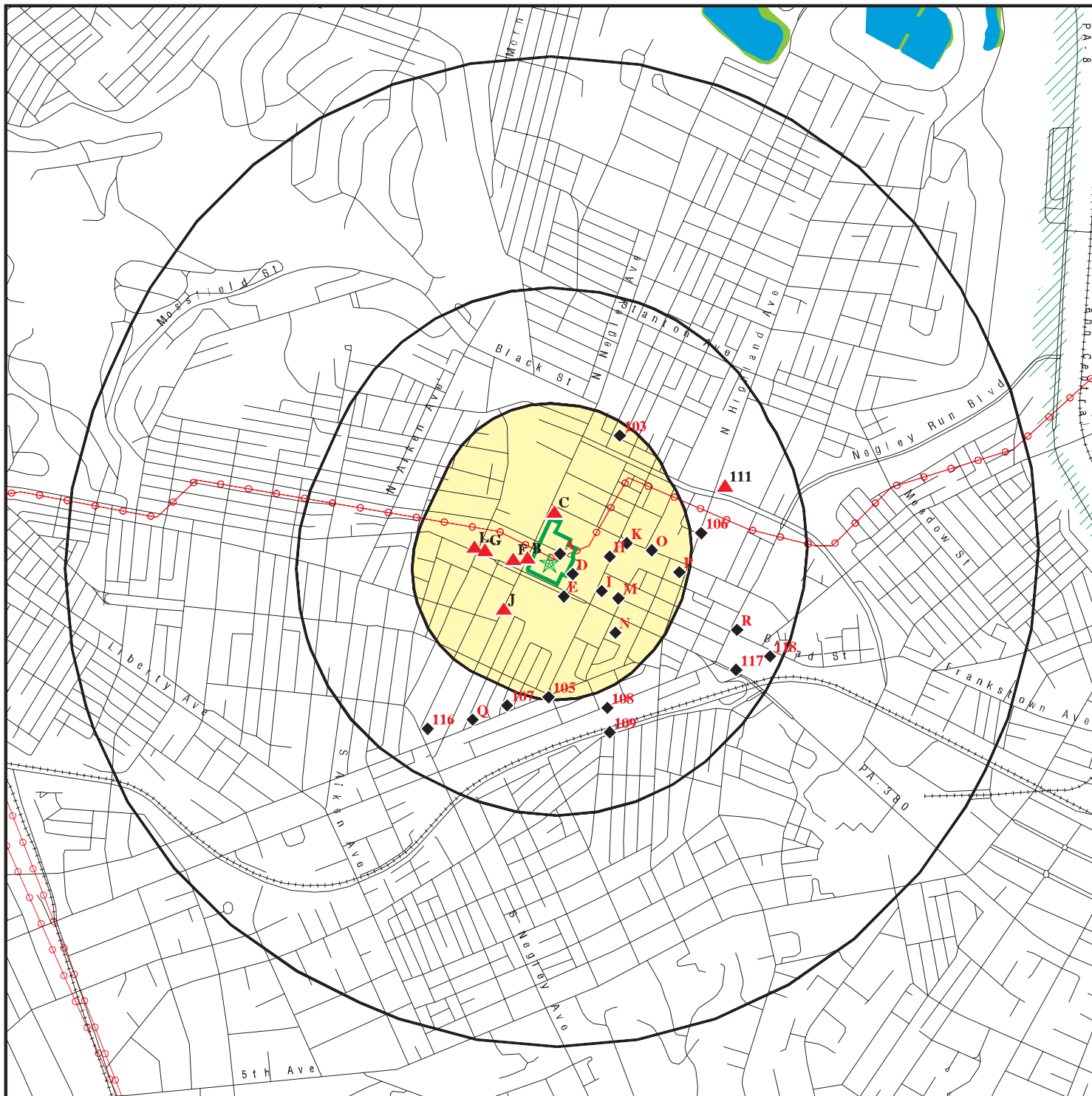



EXECUTIVE SUMMARY

Due to poor or inadequate address information, the following sites were not mapped. Count: 3 records.

<u>Site Name</u>	<u>Database(s)</u>
LARIMER/EAST LIBERTY PAHSE II DEVE	PA VCP
LARIMER/EAST LIBERTY- BLOCKS E & F	PA VCP
EASTSIDE RETAIL PROJ	PA VCP, PA ACT 2-DEED

OVERVIEW MAP - 04749958.2R



-  Target Property
-  Sites at elevations higher than or equal to the target property
-  Sites at elevations lower than the target property
-  Manufactured Gas Plants
-  National Priority List Sites
-  Dept. Defense Sites
-  Indian Reservations BIA
-  Power transmission lines
-  100-year flood zone
-  500-year flood zone
-  National Wetland Inventory
-  State Wetlands

This report includes Interactive Map Layers to display and/or hide map information. The legend includes only those icons for the default map view.

SITE NAME: New Pennley Place
 ADDRESS: 5601 Penn Avenue
 Pittsburgh PA 15206
 LAT/LONG: 40.463752 / 79.929506

CLIENT: American Geosciences, Inc.
 CONTACT: Wendy
 INQUIRY #: 04749958.2r
 DATE: October 11, 2016 11:59 am

DETAIL MAP - 04749958.2R

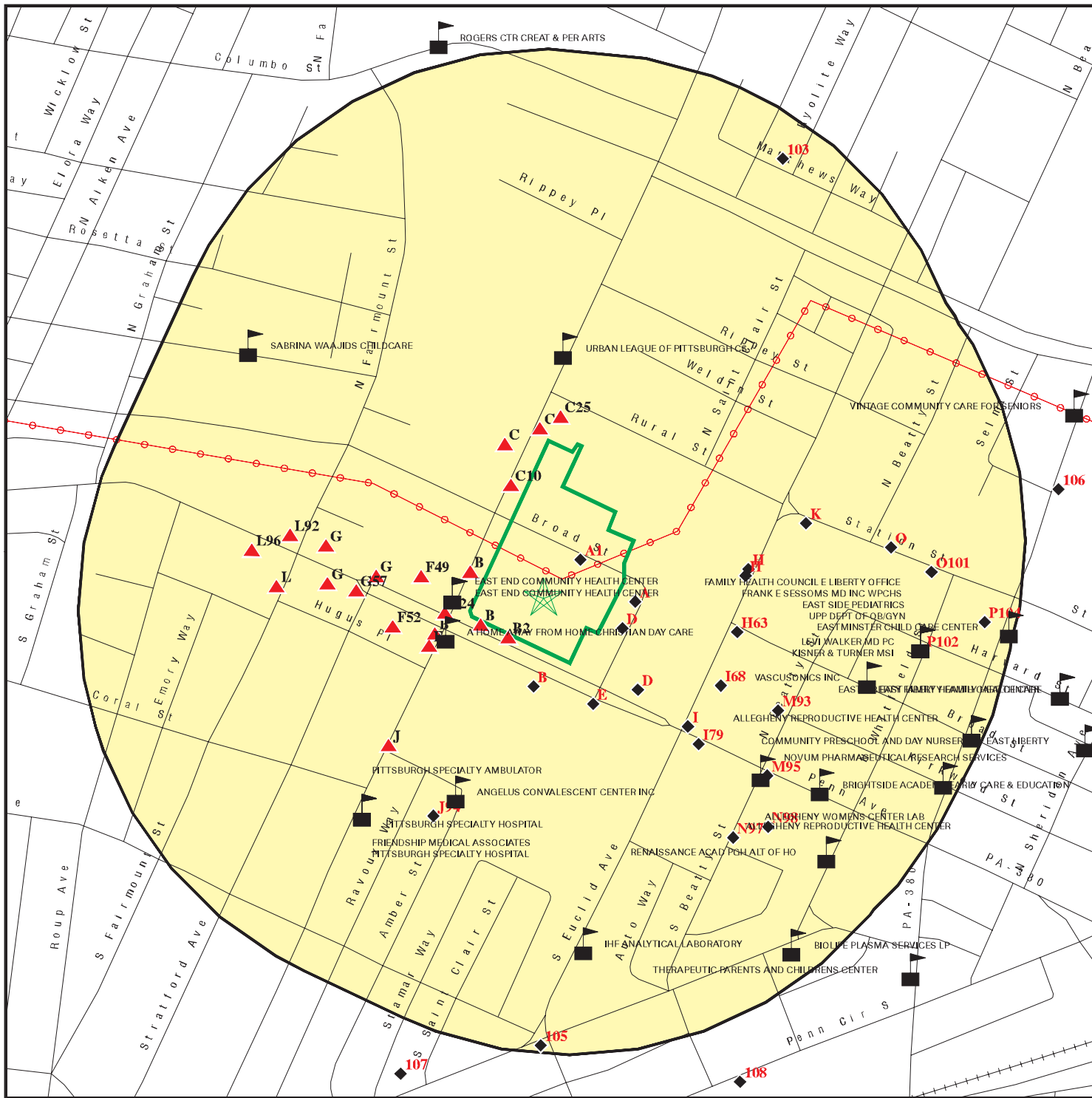

- Target Property
- Sites at elevations higher than or equal to the target property
- Sites at elevations lower than the target property
- Manufactured Gas Plants
- Sensitive Receptors
- National Priority List Sites
- Dept. Defense Sites

- Indian Reservations BIA
- Power transmission lines

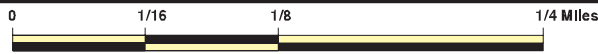

This report includes Interactive Map Layers to display and/or hide map information. The legend includes only those icons for the default map view.

SITE NAME: New Pennley Place
 ADDRESS: 5601 Penn Avenue
 Pittsburgh PA 15206
 LAT/LONG: 40.463752 / 79.929506

CLIENT: American Geosciences, Inc.
 CONTACT: Wendy
 INQUIRY #: 04749958.2r
 DATE: October 11, 2016 11:59 am

MAP FINDINGS SUMMARY

Database	Search Distance (Miles)	Target Property	< 1/8	1/8 - 1/4	1/4 - 1/2	1/2 - 1	> 1	Total Plotted
STANDARD ENVIRONMENTAL RECORDS								
<i>Federal NPL site list</i>								
NPL	1.000		0	0	0	0	NR	0
Proposed NPL	1.000		0	0	0	0	NR	0
NPL LIENS	0.001		0	NR	NR	NR	NR	0
<i>Federal Delisted NPL site list</i>								
Delisted NPL	1.000		0	0	0	0	NR	0
<i>Federal CERCLIS list</i>								
FEDERAL FACILITY	0.500		0	0	0	NR	NR	0
SEMS	0.500		0	0	0	NR	NR	0
<i>Federal CERCLIS NFRAP site list</i>								
SEMS-ARCHIVE	0.500		0	0	0	NR	NR	0
<i>Federal RCRA CORRACTS facilities list</i>								
CORRACTS	1.000		0	0	0	0	NR	0
<i>Federal RCRA non-CORRACTS TSD facilities list</i>								
RCRA-TSDF	0.500		0	0	0	NR	NR	0
<i>Federal RCRA generators list</i>								
RCRA-LQG	0.250		0	0	NR	NR	NR	0
RCRA-SQG	0.250		0	3	NR	NR	NR	3
RCRA-CESQG	0.250		2	2	NR	NR	NR	4
<i>Federal institutional controls / engineering controls registries</i>								
LUCIS	0.500		0	0	0	NR	NR	0
US ENG CONTROLS	0.500		0	0	0	NR	NR	0
US INST CONTROL	0.500		0	0	0	NR	NR	0
<i>Federal ERNS list</i>								
ERNS	0.001		0	NR	NR	NR	NR	0
<i>State- and tribal - equivalent NPL</i>								
PA SHWS	1.000		0	0	0	0	NR	0
PA HSCA	1.000		0	0	0	0	NR	0
<i>State and tribal landfill and/or solid waste disposal site lists</i>								
PA SWF/LF	0.500		0	0	0	NR	NR	0
<i>State and tribal leaking storage tank lists</i>								
PA LAST	0.500		0	0	0	NR	NR	0
PA LUST	0.500		3	1	7	NR	NR	11
INDIAN LUST	0.500		0	0	0	NR	NR	0

MAP FINDINGS SUMMARY

Database	Search Distance (Miles)	Target Property	< 1/8	1/8 - 1/4	1/4 - 1/2	1/2 - 1	> 1	Total Plotted
PA UNREG LTANKS	0.500		0	0	0	NR	NR	0
State and tribal registered storage tank lists								
FEMA UST	0.250		0	0	NR	NR	NR	0
PA UST	0.250		1	0	NR	NR	NR	1
PA AST	0.250		0	1	NR	NR	NR	1
INDIAN UST	0.250		0	0	NR	NR	NR	0
State and tribal institutional control / engineering control registries								
PA ENG CONTROLS	0.500		0	0	1	NR	NR	1
PA INST CONTROL	0.500		0	0	1	NR	NR	1
PA AUL	0.500		0	0	2	NR	NR	2
State and tribal voluntary cleanup sites								
PA VCP	0.500		1	1	4	NR	NR	6
INDIAN VCP	0.500		0	0	0	NR	NR	0
State and tribal Brownfields sites								
PA BROWNFIELDS	0.500		0	0	0	NR	NR	0
ADDITIONAL ENVIRONMENTAL RECORDS								
Local Brownfield lists								
US BROWNFIELDS	0.500		0	0	0	NR	NR	0
Local Lists of Landfill / Solid Waste Disposal Sites								
PA HIST LF	0.500		0	0	0	NR	NR	0
INDIAN ODI	0.500		0	0	0	NR	NR	0
DEBRIS REGION 9	0.500		0	0	0	NR	NR	0
ODI	0.500		0	0	0	NR	NR	0
Local Lists of Hazardous waste / Contaminated Sites								
US HIST CDL	0.001		0	NR	NR	NR	NR	0
US CDL	0.001		0	NR	NR	NR	NR	0
Local Lists of Registered Storage Tanks								
PA ARCHIVE UST	0.250		1	2	NR	NR	NR	3
PA ARCHIVE AST	0.001		0	NR	NR	NR	NR	0
Local Land Records								
LIENS 2	0.001		0	NR	NR	NR	NR	0
PA ACT 2-DEED	0.500		0	0	2	NR	NR	2
Records of Emergency Release Reports								
HMIRS	0.001		0	NR	NR	NR	NR	0
PA SPILLS	0.001		0	NR	NR	NR	NR	0
Other Ascertainable Records								
RCRA NonGen / NLR	0.250		0	2	NR	NR	NR	2

MAP FINDINGS SUMMARY

Database	Search Distance (Miles)	Target Property	< 1/8	1/8 - 1/4	1/4 - 1/2	1/2 - 1	> 1	Total Plotted
FUDS	1.000		0	0	0	0	NR	0
DOD	1.000		0	0	0	0	NR	0
SCRD DRYCLEANERS	0.500		0	0	0	NR	NR	0
US FIN ASSUR	0.001		0	NR	NR	NR	NR	0
EPA WATCH LIST	0.001		0	NR	NR	NR	NR	0
2020 COR ACTION	0.250		0	0	NR	NR	NR	0
TSCA	0.001		0	NR	NR	NR	NR	0
TRIS	0.001		0	NR	NR	NR	NR	0
SSTS	0.001		0	NR	NR	NR	NR	0
ROD	1.000		0	0	0	0	NR	0
RMP	0.001		0	NR	NR	NR	NR	0
RAATS	0.001		0	NR	NR	NR	NR	0
PRP	0.001		0	NR	NR	NR	NR	0
PADS	0.001		0	NR	NR	NR	NR	0
ICIS	0.001		0	NR	NR	NR	NR	0
FTTS	0.001		0	NR	NR	NR	NR	0
MLTS	0.001		0	NR	NR	NR	NR	0
COAL ASH DOE	0.001		0	NR	NR	NR	NR	0
COAL ASH EPA	0.500		0	0	0	NR	NR	0
PCB TRANSFORMER	0.001		0	NR	NR	NR	NR	0
RADINFO	0.001		0	NR	NR	NR	NR	0
HIST FTTS	0.001		0	NR	NR	NR	NR	0
DOT OPS	0.001		0	NR	NR	NR	NR	0
CONSENT	1.000		0	0	0	0	NR	0
INDIAN RESERV	0.001		0	NR	NR	NR	NR	0
FUSRAP	1.000		0	0	0	0	NR	0
UMTRA	0.500		0	0	0	NR	NR	0
LEAD SMELTERS	0.001		0	NR	NR	NR	NR	0
US AIRS	0.001		0	NR	NR	NR	NR	0
US MINES	0.250		0	0	NR	NR	NR	0
FINDS	0.001		0	NR	NR	NR	NR	0
UXO	1.000		0	0	0	0	NR	0
DOCKET HWC	0.001		0	NR	NR	NR	NR	0
PA AIRS	0.001		0	NR	NR	NR	NR	0
PA DRYCLEANERS	0.250		0	0	NR	NR	NR	0
PA MANIFEST	0.250		2	3	NR	NR	NR	5
NY MANIFEST	0.250		0	1	NR	NR	NR	1
PA MINES	0.500		0	0	0	NR	NR	0
PA NPDES	0.001		0	NR	NR	NR	NR	0
PA UIC	0.001		0	NR	NR	NR	NR	0
ECHO	0.001		0	NR	NR	NR	NR	0
FUELS PROGRAM	0.250		0	0	NR	NR	NR	0

EDR HIGH RISK HISTORICAL RECORDS

EDR Exclusive Records

EDR MGP	1.000		0	0	0	0	NR	0
EDR Hist Auto	0.125		36	NR	NR	NR	NR	36
EDR Hist Cleaner	0.125		48	NR	NR	NR	NR	48

EDR RECOVERED GOVERNMENT ARCHIVES

Exclusive Recovered Govt. Archives

PA RGA HWS	0.001		0	NR	NR	NR	NR	0
------------	-------	--	---	----	----	----	----	---

MAP FINDINGS SUMMARY

<u>Database</u>	<u>Search Distance (Miles)</u>	<u>Target Property</u>	<u>< 1/8</u>	<u>1/8 - 1/4</u>	<u>1/4 - 1/2</u>	<u>1/2 - 1</u>	<u>> 1</u>	<u>Total Plotted</u>
PA RGA LF	0.001		0	NR	NR	NR	NR	0
PA RGA LUST	0.001		0	NR	NR	NR	NR	0
- Totals --		0	94	16	17	0	0	127

NOTES:

TP = Target Property

NR = Not Requested at this Search Distance

Sites may be listed in more than one database

Map ID
Direction
Distance
Elevation

MAP FINDINGS

EDR ID Number
EPA ID Number

A1 **STEIN SAML** **EDR Hist Cleaner** **1009172176**
5640 BROAD ST
< 1/8 **PITTSBURGH, PA** **N/A**
1 ft.

Site 1 of 3 in cluster A

Relative: EDR Historical Cleaners:
Lower Name: STEIN SAML
 Year: 1931
Actual: Type: CLOTHES PRESSERS AND CLEANERS
919 ft.

 Name: STEIN SAML
 Year: 1936
 Type: CLOTHES PRESSERS AND CLEANERS

 Name: BERGETT CLEANERS & TAILORS
 Year: 1941
 Type: CLOTHES PRESSERS AND CLEANERS

 Name: BERGETT THREE HOUR ODORLESS CLEANERS
 Year: 1946
 Type: CLOTHES PRESSERS AND CLEANERS

B2 **RELIABLE CLEANERS** **EDR Hist Cleaner** **1009174319**
SW **5637 PENN AV** **N/A**
< 1/8 **PITTSBURGH, PA**
0.002 mi.
10 ft. **Site 1 of 16 in cluster B**

Relative: EDR Historical Cleaners:
Higher Name: RELIABLE HAT SHOP
 Year: 1946
Actual: Type: HAT CLEANERS AND BLOCKERS
921 ft.

 Name: RELIABLE CLEANERS
 Year: 1956
 Type: CLEANERS AND DYERS

B3 **VICTORY TAILORS & CLEANERS** **EDR Hist Cleaner** **1009172249**
WSW **5621 PENN AV** **N/A**
< 1/8 **PITTSBURGH, PA**
0.002 mi.
11 ft. **Site 2 of 16 in cluster B**

Relative: EDR Historical Cleaners:
Higher Name: VICTORY TAILORS & CLEANERS
 Year: 1951
Actual: Type: CLEANERS AND DYERS
926 ft.

MAP FINDINGS

Map ID
 Direction
 Distance
 Elevation

Site

Database(s)

EDR ID Number
 EPA ID Number

<p>B4 WSW < 1/8 0.002 mi. 11 ft.</p>	<p>FRENCH DYE WORKS 5619 PENN AV PITTSBURGH, PA</p> <p>Site 3 of 16 in cluster B</p> <p>EDR Historical Cleaners: Name: FRENCH DYE WORKS Year: 1931 Type: DYERS AND CLEANERS</p>	<p>EDR Hist Cleaner</p>	<p>1009174536 N/A</p>
--	--	--------------------------------	---

<p>B5 West < 1/8 0.007 mi. 35 ft.</p>	<p>STUCKERT & RYAN 126 N NEGLEY AVE PITTSBURGH, PA</p> <p>Site 4 of 16 in cluster B</p> <p>EDR Historical Auto Stations: Name: HUNTER HARRY C Year: 1936 Type: GASOLINE AND OIL SERVICE STATIONS</p> <p>Name: CAULEY BROS SERVICE STATION Year: 1941 Type: GASOLINE AND OIL SERVICE STATIONS</p> <p>Name: STUCKERT & RYAN Year: 1946 Type: GASOLINE AND OIL SERVICE STATIONS</p>	<p>EDR Hist Auto</p>	<p>1009062277 N/A</p>
---	---	-----------------------------	---

<p>C6 North < 1/8 0.009 mi. 45 ft.</p>	<p>NEGLEY LAUNDERETTE THE 216 N NEGLEY AVE PITTSBURGH, PA</p> <p>Site 1 of 6 in cluster C</p> <p>EDR Historical Cleaners: Name: VICTORY TAILORS AND CLEANERS Year: 1946 Type: CLOTHES PRESSERS AND CLEANERS</p> <p>Name: COLLINS F H CO Year: 1951 Type: LAUNDRIES SELF SERVE</p> <p>Name: NEGLEY LAUNDERETTE THE Year: 1956 Type: LAUNDRIES SELF SERVE</p> <p>Name: NEIGLEY LAUNCDERETTE TITE Year: 1960 Type: LAUNDRIES SELF SERVICE</p>	<p>EDR Hist Cleaner</p>	<p>1009173810 N/A</p>
--	---	--------------------------------	---

MAP FINDINGS

Map ID
 Direction
 Distance
 Elevation

Site

Database(s)

EDR ID Number
 EPA ID Number

B7 **SUNOCO 0002 3903**
West **121 N NAGLEY AVE**
< 1/8 **PITTSBURGH, PA 15206**
0.010 mi.
51 ft. **Site 5 of 16 in cluster B**

PA UST **U003996804**
 N/A

Relative:
Higher

UST:

Site ID: 561764
 Other Id: 02-20425
 Client Id Number: 237611
 Municipality Name: Pittsburgh
 Region: EP SW Rgnl Off Pittsburgh
 Mailing Name: SG II NAGLEY AVENUE LLC
 Mailing Address: 4068 PENN AVE
 Mailing Address 2: Not reported
 Mailing City,St,Zip: PITTSBURGH, PA 15224-1336
 Registration Expiration Date: 10/04/2016

Actual:
933 ft.

Tank Seq No: 001
Tank Status: Currently In Use
 Capacity: 8000
 Substance: Gasoline
 Date Installed: 08/15/1974
 Tank Code: UST
 Inspection Code: Facility Operation Inspection
 Tank Last Dt Inspected: 05/13/2014
 Decode for Tstatus: Currently In Use
 Decode for Substance: Gasoline

Tank Seq No: 002
Tank Status: Currently In Use
 Capacity: 6000
 Substance: Gasoline
 Date Installed: 08/15/1974
 Tank Code: UST
 Inspection Code: Facility Operation Inspection
 Tank Last Dt Inspected: 05/13/2014
 Decode for Tstatus: Currently In Use
 Decode for Substance: Gasoline

Tank Seq No: 003
Tank Status: Currently In Use
 Capacity: 6000
 Substance: Gasoline
 Date Installed: 08/15/1974
 Tank Code: UST
 Inspection Code: Facility Operation Inspection
 Tank Last Dt Inspected: 05/13/2014
 Decode for Tstatus: Currently In Use
 Decode for Substance: Gasoline

MAP FINDINGS

Map ID
 Direction
 Distance
 Elevation

Site

Database(s)

EDR ID Number
 EPA ID Number

B8
West
< 1/8
0.010 mi.
51 ft.

SUNOCO 0002 3903
121 N NAGLEY AVE
PITTSBURGH, PA 15206

Site 6 of 16 in cluster B

PA LUST **S106916977**
N/A

Relative:
Higher

LUST:

Actual:
933 ft.

Region: EP SW Rgnl Off Pittsburgh
 Municipality: Pittsburgh City
 Facility Id: 576089
 Facility Type: Underground Storage Tank Containing Petroleum
Facility Status: Cleanup Completed
 Status Date: 05/11/2004
 Confirmed Date: 08/04/1998
 Program Other Id: 02-20425
 Client: SG II NAGLEY AVENUE LLC
 Incident Id: 18466
 Incident Desc: SUNOCO 0002 3903
 Suspect Date: 07/30/1998
 Source Of Notification: Not reported
 Release Discovered: Not reported
 Source Cause Of Release: Not reported
 Tank: 001, 002, 003, 004
 Impact Desc: Ground Water
 Substance: Unleaded Gasoline
 CAS RN: 71-43-2
 Chemical: BENZENE
 Comments: Not reported
 Horizontal Ref Datum: Not reported
 Altitude Datum: Not reported
 Latitude: Not reported
 Longitude: Not reported

Region: EP SW Rgnl Off Pittsburgh
 Municipality: Pittsburgh City
 Facility Id: 576089
 Facility Type: Underground Storage Tank Containing Petroleum
Facility Status: Cleanup Completed
 Status Date: 05/11/2004
 Confirmed Date: 08/04/1998
 Program Other Id: 02-20425
 Client: SG II NAGLEY AVENUE LLC
 Incident Id: 18466
 Incident Desc: SUNOCO 0002 3903
 Suspect Date: 07/30/1998
 Source Of Notification: Not reported
 Release Discovered: Not reported
 Source Cause Of Release: Not reported
 Tank: 001, 002, 003, 004
 Impact Desc: Ground Water
 Substance: Unleaded Gasoline
 CAS RN: 98-82-8
 Chemical: CUMENE
 Comments: Not reported
 Horizontal Ref Datum: Not reported
 Altitude Datum: Not reported
 Latitude: Not reported
 Longitude: Not reported

Map ID
Direction
Distance
Elevation

MAP FINDINGS

Site

Database(s)

EDR ID Number
EPA ID Number

SUNOCO 0002 3903 (Continued)

S106916977

Region: EP SW Rgnl Off Pittsburgh
Municipality: Pittsburgh City
Facility Id: 576089
Facility Type: Underground Storage Tank Containing Petroleum
Facility Status: Cleanup Completed
Status Date: 05/11/2004
Confirmed Date: 08/04/1998
Program Other Id: 02-20425
Client: SG II NAGLEY AVENUE LLC
Incident Id: 18466
Incident Desc: SUNOCO 0002 3903
Suspect Date: 07/30/1998
Source Of Notification: Not reported
Release Discovered: Not reported
Source Cause Of Release: Not reported
Tank: 001, 002, 003, 004
Impact Desc: Ground Water
Substance: Unleaded Gasoline
CAS RN: 100-41-4
Chemical: ETHYL BENZENE
Comments: Not reported
Horizontal Ref Datum: Not reported
Altitude Datum: Not reported
Latitude: Not reported
Longitude: Not reported

Region: EP SW Rgnl Off Pittsburgh
Municipality: Pittsburgh City
Facility Id: 576089
Facility Type: Underground Storage Tank Containing Petroleum
Facility Status: Cleanup Completed
Status Date: 05/11/2004
Confirmed Date: 08/04/1998
Program Other Id: 02-20425
Client: SG II NAGLEY AVENUE LLC
Incident Id: 18466
Incident Desc: SUNOCO 0002 3903
Suspect Date: 07/30/1998
Source Of Notification: Not reported
Release Discovered: Not reported
Source Cause Of Release: Not reported
Tank: 001, 002, 003, 004
Impact Desc: Ground Water
Substance: Unleaded Gasoline
CAS RN: 1634-04-4
Chemical: METHYL TERT-BUTYL ETHER (MTBE)
Comments: Not reported
Horizontal Ref Datum: Not reported
Altitude Datum: Not reported
Latitude: Not reported
Longitude: Not reported

Region: EP SW Rgnl Off Pittsburgh
Municipality: Pittsburgh City
Facility Id: 576089
Facility Type: Underground Storage Tank Containing Petroleum
Facility Status: Cleanup Completed

Map ID
Direction
Distance
Elevation

MAP FINDINGS

Site

Database(s)

EDR ID Number
EPA ID Number

SUNOCO 0002 3903 (Continued)

S106916977

Status Date: 05/11/2004
Confirmed Date: 08/04/1998
Program Other Id: 02-20425
Client: SG II NAGLEY AVENUE LLC
Incident Id: 18466
Incident Desc: SUNOCO 0002 3903
Suspect Date: 07/30/1998
Source Of Notification: Not reported
Release Discovered: Not reported
Source Cause Of Release: Not reported
Tank: 001, 002, 003, 004
Impact Desc: Ground Water
Substance: Unleaded Gasoline
CAS RN: 91-20-3
Chemical: NAPHTHALENE
Comments: Not reported
Horizontal Ref Datum: Not reported
Altitude Datum: Not reported
Latitude: Not reported
Longitude: Not reported

Region: EP SW Rgnl Off Pittsburgh
Municipality: Pittsburgh City
Facility Id: 576089
Facility Type: Underground Storage Tank Containing Petroleum

Facility Status: Cleanup Completed

Status Date: 05/11/2004
Confirmed Date: 08/04/1998
Program Other Id: 02-20425
Client: SG II NAGLEY AVENUE LLC
Incident Id: 18466
Incident Desc: SUNOCO 0002 3903
Suspect Date: 07/30/1998
Source Of Notification: Not reported
Release Discovered: Not reported
Source Cause Of Release: Not reported
Tank: 001, 002, 003, 004
Impact Desc: Ground Water
Substance: Unleaded Gasoline
CAS RN: 108-88-3
Chemical: TOLUENE
Comments: Not reported
Horizontal Ref Datum: Not reported
Altitude Datum: Not reported
Latitude: Not reported
Longitude: Not reported

Region: EP SW Rgnl Off Pittsburgh
Municipality: Pittsburgh City
Facility Id: 576089
Facility Type: Underground Storage Tank Containing Petroleum

Facility Status: Cleanup Completed

Status Date: 05/11/2004
Confirmed Date: 08/04/1998
Program Other Id: 02-20425
Client: SG II NAGLEY AVENUE LLC
Incident Id: 18466

Map ID
Direction
Distance
Elevation

MAP FINDINGS

Site

Database(s)

EDR ID Number
EPA ID Number

SUNOCO 0002 3903 (Continued)

S106916977

Incident Desc: SUNOCO 0002 3903
Suspect Date: 07/30/1998
Source Of Notification: Not reported
Release Discovered: Not reported
Source Cause Of Release: Not reported
Tank: 001, 002, 003, 004
Impact Desc: Ground Water
Substance: Unleaded Gasoline
CAS RN: 1330-20-7
Chemical: XYLENES (TOTAL)
Comments: Not reported
Horizontal Ref Datum: Not reported
Altitude Datum: Not reported
Latitude: Not reported
Longitude: Not reported

C9
North
< 1/8
0.010 mi.
51 ft.

ART CLEANERS & TAILORS
220 N NEGLEY AVE
PITTSBURGH, PA
Site 2 of 6 in cluster C

EDR Hist Cleaner 1009172369
N/A

Relative:
Higher

EDR Historical Cleaners:

Name: ART CLEANERS & TAILORS
Year: 1931
Type: CLOTHES PRESSERS AND CLEANERS

Name: ART CLEANERS & TAILORS
Year: 1936
Type: CLOTHES PRESSERS AND CLEANERS

Name: ART CLEANERS & TAILORS
Year: 1941
Type: CLOTHES PRESSERS AND CLEANERS

Name: PENNFIELD CLEANERS
Year: 1951
Type: CLEANERS AND DYERS

Name: PENNFIELD CLEANERS
Year: 1956
Type: CLEANERS AND DYERS

C10
NNW
< 1/8
0.010 mi.
53 ft.

UNITED SERVICE STATION NO~2~<
2 "GASOLINE AND OIL SERVICE STATIONS" 226 NEGLEY AV N
PITTSBURGH, PA
Site 3 of 6 in cluster C

EDR Hist Auto 1009062469
N/A

Relative:
Higher

EDR Historical Auto Stations:

Name: UNITED SERVICE STATION NO
Year: 1941
Type: GASOLINE AND OIL SERVICE STATIONS

Name: UNITED SERVICE STATION NO~2~<
Year: 1946

Actual:
939 ft.

Map ID
Direction
Distance
Elevation

MAP FINDINGS

Site

Database(s)

EDR ID Number
EPA ID Number

UNITED SERVICE STATION NO~2~< (Continued)

1009062469

Type: GASOLINE AND OIL SERVICE STATIONS

B11
WNW
< 1/8
0.010 mi.
55 ft.

CUMBERLAND GULF 143683
101 N NEGLEY & PENN
PITTSBURGH, PA 15206
Site 7 of 16 in cluster B

PA LUST S104416610
PA ARCHIVE UST N/A

Relative:
Higher

LUST:

Actual:
934 ft.

Region: EP SW Rgnl Off Pittsburgh
Municipality: Pittsburgh City
Facility Id: 575683
Facility Type: Underground Storage Tank Containing Petroleum
Facility Status: Interim or Remedial Actions Initiated
Status Date: 09/15/1998
Confirmed Date: 09/15/1998
Program Other Id: 02-09195
Client: CUMBERLAND FARMS INC
Incident Id: 18162
Incident Desc: CUMBERLAND GULF 143683
Suspect Date: 09/15/1998
Source Of Notification: Not reported
Release Discovered: Not reported
Source Cause Of Release: OTHR
Tank: Not reported
Impact Desc: Ground Water
Substance: Not reported
CAS RN: Not reported
Chemical: Not reported
Comments: Not reported
Horizontal Ref Datum: Not reported
Altitude Datum: Not reported
Latitude: Not reported
Longitude: Not reported

ARCHIVE UST:

Facility Id: 02-09195
Site ID: Not reported
Municipality: Not reported
Client Date: Not reported
Owner Id: 383
Owner Name: CUMBERLAND FARMS INC
Owner Address: ENVIRONMENTAL DEPT
Owner Address 2: 777 DEDHAM ST
Owner City,St,Zip: CANTON, MA 02021
Owner Phone: 7818284900
Owner County Code: 99
Resp Party Name: Not reported
RP Address: Not reported
RP Address 2: Not reported
RP City,St,Zip: Not reported
Region Code Name: Not reported
Regulated Expire Date: Not reported

Tank Sequence #: 001
Tank Id: 1599
Status: Not reported

Map ID
Direction
Distance
Elevation

MAP FINDINGS

Site

Database(s)

EDR ID Number
EPA ID Number

CUMBERLAND GULF 143683 (Continued)

S104416610

Status Code End Date: Not reported
Capacity: 8000
Substance: GASOLINE
Tank Substance End Date: Not reported
Install Date: Not reported
Tank Code: Not reported
Inspection Code: Not reported
Last Inspection: Not reported

Tank Sequence #: 002
Tank Id: 1600
Status: Not reported
Status Code End Date: Not reported
Capacity: 8000
Substance: GASOLINE
Tank Substance End Date: Not reported
Install Date: Not reported
Tank Code: Not reported
Inspection Code: Not reported
Last Inspection: Not reported

Tank Sequence #: 003
Tank Id: 1601
Status: Not reported
Status Code End Date: Not reported
Capacity: 8000
Substance: GASOLINE
Tank Substance End Date: Not reported
Install Date: Not reported
Tank Code: Not reported
Inspection Code: Not reported
Last Inspection: Not reported

Tank Sequence #: 004
Tank Id: 1602
Status: Not reported
Status Code End Date: Not reported
Capacity: 550
Substance: USED MOTOR OIL
Tank Substance End Date: Not reported
Install Date: Not reported
Tank Code: Not reported
Inspection Code: Not reported
Last Inspection: Not reported

MAP FINDINGS

Map ID Direction Distance Elevation	Site	Database(s)	EDR ID Number EPA ID Number
A12 East < 1/8 0.012 mi. 65 ft.	HAMMOND EMERY 225 N ST CLAIR ST PITTSBURGH, PA Site 2 of 3 in cluster A	EDR Hist Auto	1009062409 N/A
Relative: Lower	EDR Historical Auto Stations: Name: HAMMOND EMERY Year: 1941 Type: AUTOMOBILE REPAIRING		
Actual: 915 ft.			
A13 East < 1/8 0.013 mi. 66 ft.	DESS JACOB 201 N ST CLAIR ST PITTSBURGH, PA Site 3 of 3 in cluster A	EDR Hist Auto	1009060989 N/A
Relative: Lower	EDR Historical Auto Stations: Name: DESS JACOB Year: 1920 Type: AUTOMOBILE REPAIRS		
Actual: 915 ft.			
D14 ESE < 1/8 0.013 mi. 67 ft.	BERGETT S CLEANERS 129 N ST CLAIR ST PITTSBURGH, PA Site 1 of 15 in cluster D	EDR Hist Cleaner	1009172177 N/A
Relative: Lower	EDR Historical Cleaners: Name: BERGETT S CLEANERS Year: 1946 Type: CLOTHES PRESSERS AND CLEANERS		
Actual: 915 ft.			
D15 ESE < 1/8 0.013 mi. 67 ft.	GEE HENRY 127 N ST CLAIR ST PITTSBURGH, PA Site 2 of 15 in cluster D	EDR Hist Cleaner	1009173239 N/A
Relative: Lower	EDR Historical Cleaners: Name: GEE HENRY Year: 1920 Type: LAUNDRIES-CHINESE		
Actual: 915 ft.	Name: GEE HENRY Year: 1925 Type: LAUNDRIES-CHINESE		
	Name: GEE HENRY Year: 1931 Type: LAUNDRIES-CHINESE		
	Name: GEE HENRY Year: 1936 Type: LAUNDRIES-CHINESE		
	Name: GEE HENRY		

Map ID
 Direction
 Distance
 Elevation

MAP FINDINGS

Site

Database(s)

EDR ID Number
 EPA ID Number

GEE HENRY (Continued)

1009173239

Year: 1941
 Type: LAUNDRIES-CHINESE

 Name: NELSON S CLEANERS
 Year: 1956
 Type: CLEANERS AND DYERS

**D16
 ESE
 < 1/8
 0.013 mi.
 68 ft.**

**CREIGHAN PETER J
 121 N ST CLAIR ST
 PITTSBURGH, PA**

EDR Hist Cleaner

**1009172314
 N/A**

Site 3 of 15 in cluster D

**Relative:
 Lower**

EDR Historical Cleaners:

Name: CREIGHAN PETER J
 Year: 1936

**Actual:
 915 ft.**

Type: CLOTHES PRESSERS AND CLEANERS

Name: CREIGHAN PETER J
 Year: 1941
 Type: CLOTHES PRESSERS AND CLEANERS

**D17
 ESE
 < 1/8
 0.013 mi.
 68 ft.**

**ST CLAIR CLEANERS & DYERS
 109 N ST CLAIR ST
 PITTSBURGH, PA**

EDR Hist Cleaner

**1009171934
 N/A**

Site 4 of 15 in cluster D

**Relative:
 Lower**

EDR Historical Cleaners:

Name: ST CLAIR CLEANERS & DYERS
 Year: 1931

**Actual:
 914 ft.**

Type: CLEANERS-GARMENT CURTAIN AND DRAPERIES

**D18
 ESE
 < 1/8
 0.013 mi.
 68 ft.**

**ST CLOIR CLEANERS & DYERS
 109 S ST CLAIR ST
 PITTSBURGH, PA**

EDR Hist Cleaner

**1009173598
 N/A**

Site 5 of 15 in cluster D

**Relative:
 Lower**

EDR Historical Cleaners:

Name: ST CLAIR CLEANERS & DYERS
 Year: 1936
 Type: CLOTHES PRESSERS AND CLEANERS

**Actual:
 914 ft.**

Name: ST CLAIR CLNRS & DYERS
 Year: 1941
 Type: CLOTHES PRESSERS AND CLEANERS

Name: STCLAIR CLEANERS & DYERS
 Year: 1946
 Type: CLOTHES PRESSERS AND CLEANERS

Name: ST CLAIR CLEANERS & DYERS
 Year: 1951
 Type: CLEANERS AND DYERS

MAP FINDINGS

Map ID
Direction
Distance
Elevation

Site

Database(s)

EDR ID Number
EPA ID Number

ST CLOIR CLEANERS & DYERS (Continued)

1009173598

Name: ST CLOIR CLEANERS & DYERS
Year: 1956
Type: CLEANERS AND DYERS

**D19
ESE
< 1/8
0.013 mi.
68 ft.**

**RAY S CLEANERS
105 N ST CLAIR ST
PITTSBURGH, PA
Site 6 of 15 in cluster D**

**EDR Hist Cleaner 1009172710
N/A**

**Relative:
Lower**

EDR Historical Cleaners:

Name: RAY S CLEANERS
Year: 1946

**Actual:
915 ft.**

Type: CLOTHES PRESSERS AND CLEANERS

**B20
West
< 1/8
0.014 mi.
75 ft.**

**SUNOCO SVC STA
123 N NEGLEY AVE
PITTSBURGH, PA 15206
Site 8 of 16 in cluster B**

**RCRA-CESQG 1004775788
FINDS PAD991298084
ECHO**

**Relative:
Higher**

RCRA-CESQG:

Date form received by agency: 08/18/1980
Facility name: SUNOCO SVC STA
Facility address: 123 N NEGLEY AVE
PITTSBURGH, PA 15206
EPA ID: PAD991298084
Mailing address: 1801 MARKET ST 20/10 PC
PHILADELPHIA, PA 191031699
Contact: SUSAN HICKEY
Contact address: 1801 MARKET ST 20/10 PC
PHILADELPHIA, PA 191031699

**Actual:
934 ft.**

Contact country: US
Contact telephone: (215) 977-6801
Contact email: Not reported
EPA Region: 03
Classification: Conditionally Exempt Small Quantity Generator
Description: Handler: generates 100 kg or less of hazardous waste per calendar month, and accumulates 1000 kg or less of hazardous waste at any time; or generates 1 kg or less of acutely hazardous waste per calendar month, and accumulates at any time: 1 kg or less of acutely hazardous waste; or 100 kg or less of any residue or contaminated soil, waste or other debris resulting from the cleanup of a spill, into or on any land or water, of acutely hazardous waste; or generates 100 kg or less of any residue or contaminated soil, waste or other debris resulting from the cleanup of a spill, into or on any land or water, of acutely hazardous waste during any calendar month, and accumulates at any time: 1 kg or less of acutely hazardous waste; or 100 kg or less of any residue or contaminated soil, waste or other debris resulting from the cleanup of a spill, into or on any land or water, of acutely hazardous waste

Owner/Operator Summary:

Owner/operator name: SUN CO INC (R&M)
Owner/operator address: 1801 MARKET ST 20/10 PC
PHILADELPHIA, PA 19103

Map ID
Direction
Distance
Elevation

MAP FINDINGS

Site

Database(s)

EDR ID Number
EPA ID Number

SUNOCO SVC STA (Continued)

1004775788

Owner/operator country: Not reported
Owner/operator telephone: (215) 977-3000
Legal status: Private
Owner/Operator Type: Owner
Owner/Op start date: Not reported
Owner/Op end date: Not reported

Owner/operator name: OPERNAME
Owner/operator address: OPERSTREET
OPERCITY, AK 99999

Owner/operator country: Not reported
Owner/operator telephone: (215) 555-1212
Legal status: Private
Owner/Operator Type: Operator
Owner/Op start date: Not reported
Owner/Op end date: Not reported

Handler Activities Summary:

U.S. importer of hazardous waste: No
Mixed waste (haz. and radioactive): No
Recycler of hazardous waste: No
Transporter of hazardous waste: No
Treater, storer or disposer of HW: No
Underground injection activity: No
On-site burner exemption: No
Furnace exemption: No
Used oil fuel burner: No
Used oil processor: No
User oil refiner: No
Used oil fuel marketer to burner: No
Used oil Specification marketer: No
Used oil transfer facility: No
Used oil transporter: No

. Waste code: D000
. Waste name: Not Defined

. Waste code: D001
. Waste name: IGNITABLE WASTE

. Waste code: D018
. Waste name: BENZENE

Violation Status: No violations found

FINDS:

Registry ID: 110004872594

Environmental Interest/Information System

RCRAInfo is a national information system that supports the Resource Conservation and Recovery Act (RCRA) program through the tracking of events and activities related to facilities that generate, transport, and treat, store, or dispose of hazardous waste. RCRAInfo allows RCRA program staff to track the notification, permit, compliance, and corrective action activities required under RCRA.

Map ID
Direction
Distance
Elevation

MAP FINDINGS

Site

Database(s)

EDR ID Number
EPA ID Number

SUNOCO SVC STA (Continued)

1004775788

ECHO:

Envid: 1004775788
Registry ID: 110004872594
DFR URL: http://echo.epa.gov/detailed_facility_report?fid=110004872594

B21
West
< 1/8
0.014 mi.
75 ft.

SUNOCO SERVICE STATION
123 NORTH NEGLEY AVE
PITTSBURGH, PA 15206

PA MANIFEST **S108851570**
N/A

Site 9 of 16 in cluster B

Relative:
Higher

Manifest Details:

Year: 2007
Manifest Number: 000119552JJK
Manifest Type: Not reported
Generator EPA Id: PAD991298084
Generator Date: 05/31/2007
Mailing Address: Not reported
Mailing City, St, Zip: Not reported
Contact Name: DON GRAY
Contact Phone: 301-341-0100
TSD EPA Id: PAD987283140
TSD Date: Not reported
TSD Facility Name: UNITED ENVIRONMENTAL GROUP INC
TSD Facility Address: 241 MCALEER ROAD
TSD Facility City: SEWICKLEY
TSD Facility State: PA
Facility Telephone: Not reported
Page Number: 1
Line Number: 1
Waste Number: D018
Container Number: 2
Container Type: Metal drums, barrels, kegs
Waste Quantity: 110
Unit: Gallons (liquids only)
Handling Code: Not reported
TSP EPA Id: Not reported
Date TSP Sig: Not reported

Actual:
934 ft.

Year: 2007
Manifest Number: 000119552JJK
Manifest Type: Not reported
Generator EPA Id: PAD991298084
Generator Date: 05/31/2007
Mailing Address: Not reported
Mailing City, St, Zip: Not reported
Contact Name: DON GRAY
Contact Phone: 301-341-0100
TSD EPA Id: PAD987283140
TSD Date: Not reported
TSD Facility Name: UNITED ENVIRONMENTAL GROUP INC
TSD Facility Address: 241 MCALEER ROAD
TSD Facility City: SEWICKLEY
TSD Facility State: PA
Facility Telephone: Not reported
Page Number: 1
Line Number: 1

Map ID
Direction
Distance
Elevation

MAP FINDINGS

Site

Database(s)

EDR ID Number
EPA ID Number

SUNOCO SERVICE STATION (Continued)

S108851570

Waste Number: D001
Container Number: 2
Container Type: Metal drums, barrels, kegs
Waste Quantity: 110
Unit: Gallons (liquids only)
Handling Code: Not reported
TSP EPA Id: Not reported
Date TSP Sig: Not reported

Year: 2006
Manifest Number: PAH201834
Manifest Type: TSD Copy
Generator EPA Id: PAD991298084
Generator Date: 02/02/2006
Mailing Address: Not reported
Mailing City, St, Zip: Not reported
Contact Name: Not reported
Contact Phone: Not reported
TSD EPA Id: PAD987283140
TSD Date: Not reported
TSD Facility Name: UNITED ENVIRONMENTAL GROUP INC
TSD Facility Address: 241 MCALEER ROAD
TSD Facility City: SEWICKLEY
TSD Facility State: PA
Facility Telephone: 301-341-0100
Page Number: 1
Line Number: 1
Waste Number: D018
Container Number: 2
Container Type: Metal drums, barrels, kegs
Waste Quantity: 100
Unit: Gallons (liquids only)
Handling Code: Not reported
TSP EPA Id: Not reported
Date TSP Sig: Not reported

Year: 2006
Manifest Number: PAH201834
Manifest Type: TSD Copy
Generator EPA Id: PAD991298084
Generator Date: 02/02/2006
Mailing Address: Not reported
Mailing City, St, Zip: Not reported
Contact Name: Not reported
Contact Phone: Not reported
TSD EPA Id: PAD987283140
TSD Date: Not reported
TSD Facility Name: UNITED ENVIRONMENTAL GROUP INC
TSD Facility Address: 241 MCALEER ROAD
TSD Facility City: SEWICKLEY
TSD Facility State: PA
Facility Telephone: 301-341-0100
Page Number: 1
Line Number: 1
Waste Number: D001
Container Number: 2
Container Type: Metal drums, barrels, kegs

Map ID
Direction
Distance
Elevation

MAP FINDINGS

Site

Database(s)

EDR ID Number
EPA ID Number

SUNOCO SERVICE STATION (Continued)

S108851570

Waste Quantity: 100
Unit: Gallons (liquids only)
Handling Code: Not reported
TSP EPA Id: Not reported
Date TSP Sig: Not reported

B22
West
< 1/8
0.014 mi.
75 ft.

WARD S SUNOCO SERVICE
123 N NEGLEY AVE
PITTSBURGH, PA

EDR Hist Auto 1009063213
N/A

Site 10 of 16 in cluster B

Relative:
Higher

EDR Historical Auto Stations:

Name: CAIGLURI BROS SERVICE STATION
Year: 1960
Type: GASOLINE STATIONS

Name: CAMPBELL S SUNOCO SERVICE
Year: 1965
Type: GASOLINE STATIONS

Name: WARD S SUNOCO SERVICE
Year: 1970
Type: GASOLINE STATIONS

Name: WARD S SUNOCO SERVICE
Year: 1975
Type: GASOLINE STATIONS

Name: WARD THOMAS E SERVICE STATION
Year: 1999
Address: 123 N NEGLEY AVE

Name: WARD THOMAS E SERVICE STATION
Year: 2000
Address: 123 N NEGLEY AVE

Name: WARD THOMAS E SERVICE STATION
Year: 2001
Address: 123 N NEGLEY AVE

Name: WARD THOMAS E SERVICE STATION
Year: 2002
Address: 123 N NEGLEY AVE

B23
West
< 1/8
0.014 mi.
75 ft.

121 N NEGLEY AVE
PITTSBURGH, PA 15206

EDR Hist Auto 1015183091
N/A

Site 11 of 16 in cluster B

Relative:
Higher

EDR Historical Auto Stations:

Name: SUNOCO INC
Year: 2009
Address: 121 N NEGLEY AVE

Actual:
934 ft.

Map ID
Direction
Distance
Elevation

MAP FINDINGS

Site

Database(s)

EDR ID Number
EPA ID Number

B24
West
< 1/8
0.016 mi.
85 ft.

ELDRIDGE GULF STATION
101 N NEGLEY AVE
PITTSBURGH, PA

Site 12 of 16 in cluster B

EDR Hist Auto **1009063627**
N/A

Relative:
Higher

EDR Historical Auto Stations:

Name: ELDRIDGE GULF STATION
Year: 1970
Type: GASOLINE STATIONS

Actual:
933 ft.

Name: ELDRIDGE GULF STATION
Year: 1975
Type: GASOLINE STATIONS

C25
North
< 1/8
0.017 mi.
91 ft.

HOLLISTER S AUTOMOTIVE SERVICE REAR
226 N NEGLEY AVE
PITTSBURGH, PA

Site 4 of 6 in cluster C

EDR Hist Auto **1009059427**
N/A

Relative:
Higher

EDR Historical Auto Stations:

Name: NEGLEY AVENUE SERVICE STATION
Year: 1931
Type: GASOLINE AND OIL SERVICE STATIONS

Actual:
933 ft.

Name: UNITED SERVICE STATION
Year: 1936
Type: GASOLINE AND OIL SERVICE STATIONS

Name: HIMMEL S SERV STA
Year: 1970
Type: GASOLINE STATIONS

Name: HOLLISTER S AUTOMOTIVE SERVICE REAR
Year: 1975
Type: AUTOMOBILE REPAIRING

Name: HOLLISTERS AUTOMOTIVE SERVICE
Year: 1999
Address: 226 N NEGLEY AVE

Name: HOLLISTERS AUTOMOTIVE SERVICE
Year: 2000
Address: 226 N NEGLEY AVE

Name: HOLLISTERS AUTOMOTIVE SERVICE
Year: 2001
Address: 226 N NEGLEY AVE

Name: HOLLISTERS AUTOMOTIVE SERVICE
Year: 2002
Address: 226 N NEGLEY AVE

Name: HOLLISTERS AUTOMOTIVE SRVC
Year: 2003
Address: 226 N NEGLEY AVE

Name: HOLLISTERS AUTOMOTIVE SRVC
Year: 2004

Map ID
 Direction
 Distance
 Elevation

MAP FINDINGS

Site

Database(s)

EDR ID Number
 EPA ID Number

HOLLISTER S AUTOMOTIVE SERVICE REAR (Continued)

1009059427

Address: 226 N NEGLEY AVE

Name: HOLLISTERS AUTOMOTIVE SERVICE
 Year: 2005
 Address: 226 N NEGLEY AVE

Name: HOLLISTERS AUTOMOTIVE SERVICE
 Year: 2006
 Address: 226 N NEGLEY AVE

Name: HOLLISTERS AUTOMOTIVE SERVICE
 Year: 2007
 Address: 226 N NEGLEY AVE

Name: HOLLISTERS AUTOMOTIVE SERVICE
 Year: 2008
 Address: 226 N NEGLEY AVE

Name: HOLLISTERS AUTOMOTIVE SERVICE
 Year: 2009
 Address: 226 N NEGLEY AVE

Name: HOLLISTERS AUTOMOTIVE SVC
 Year: 2010
 Address: 226 N NEGLEY AVE

**D26
 ESE
 < 1/8
 0.020 mi.
 107 ft.**

**LUKE S ESSO SERVICE
 128 N ST CLAIR ST
 PITTSBURGH, PA**

**EDR Hist Auto 1009060247
 N/A**

Site 7 of 15 in cluster D

**Relative:
 Lower
 Actual:
 914 ft.**

EDR Historical Auto Stations:

Name: LUKE S ESSO SERVICE
 Year: 1936
 Type: GASOLINE AND OIL SERVICE STATIONS

Name: LUKE S ESSO SERVICE
 Year: 1941
 Type: GASOLINE AND OIL SERVICE STATIONS

Name: LUKE S ESSO SERVICE
 Year: 1946
 Type: GASOLINE AND OIL SERVICE STATIONS

**D27
 ESE
 < 1/8
 0.020 mi.
 108 ft.**

**VEINEGAR SAML
 114 N ST CLAIR ST
 PITTSBURGH, PA**

**EDR Hist Cleaner 1009173444
 N/A**

Site 8 of 15 in cluster D

**Relative:
 Lower
 Actual:
 914 ft.**

EDR Historical Cleaners:

Name: VEINEGAR SAML
 Year: 1941
 Type: CLOTHES PRESSERS AND CLEANERS

MAP FINDINGS

Map ID			EDR ID Number
Direction			
Distance			
Elevation	Site	Database(s)	EPA ID Number

D28 **TAILORS & CLEANERS** **EDR Hist Cleaner** **1009173020**
ESE **110 N ST CLAIR ST** **N/A**
< 1/8 **PITTSBURGH, PA**
0.020 mi.
108 ft. **Site 9 of 15 in cluster D**

Relative: EDR Historical Cleaners:
Lower Name: TAILORS & CLEANERS
 Year: 1946
Actual: Type: CLOTHES PRESSERS AND CLEANERS
914 ft.

D29 **RAY S CLEANERS** **EDR Hist Cleaner** **1009172711**
ESE **106 N ST CLAIR ST** **N/A**
< 1/8 **PITTSBURGH, PA**
0.020 mi.
108 ft. **Site 10 of 15 in cluster D**

Relative: EDR Historical Cleaners:
Lower Name: SANITARY HAND LAUNDRY
 Year: 1931
Actual: Type: LAUNDRIES-HAND
914 ft.

Name: RAY S CLEANERS
Year: 1946
Type: CLOTHES PRESSERS AND CLEANERS

D30 **KITAY JACOB** **EDR Hist Cleaner** **1009175011**
ESE **108 N ST CLAIR ST** **N/A**
< 1/8 **PITTSBURGH, PA**
0.021 mi.
109 ft. **Site 11 of 15 in cluster D**

Relative: EDR Historical Cleaners:
Lower Name: KITAY JACOB
 Year: 1936
Actual: Type: CLOTHES PRESSERS AND CLEANERS
914 ft.

D31 **GLOVER S CLEANERS** **EDR Hist Cleaner** **1009176394**
ESE **104-06 N ST CLAIR ST** **N/A**
< 1/8 **PITTSBURGH, PA**
0.021 mi.
109 ft. **Site 12 of 15 in cluster D**

Relative: EDR Historical Cleaners:
Lower Name: GLOVER S CLEANERS
 Year: 1951
Actual: Type: CLEANERS AND DYERS
914 ft.

MAP FINDINGS

Map ID			EDR ID Number
Direction			
Distance			
Elevation	Site	Database(s)	EPA ID Number

D32	RAY S CLEANERS	EDR Hist Cleaner	1009172709
ESE	104 N ST CLAIR ST		N/A
< 1/8	PITTSBURGH, PA		
0.021 mi.			
109 ft.	Site 13 of 15 in cluster D		

Relative:	EDR Historical Cleaners:		
Lower	Name:	RAY S CLEANERS	
	Year:	1946	
Actual:	Type:	CLOTHES PRESSERS AND CLEANERS	
914 ft.			

B33	CHAN PHILIP	EDR Hist Cleaner	1009174328
South	5638 PENN AV		N/A
< 1/8	PITTSBURGH, PA		
0.023 mi.			
124 ft.	Site 13 of 16 in cluster B		

Relative:	EDR Historical Cleaners:		
Lower	Name:	CHONG LEE	
	Year:	1931	
Actual:	Type:	LAUNDRIES-CHINESE	
917 ft.			
	Name:	CHAN PHILIP	
	Year:	1936	
	Type:	LAUNDRIES-CHINESE	
	Name:	CHAN PHILIP	
	Year:	1941	
	Type:	LAUNDRIES-CHINESE	
	Name:	CHAN PHILIP	
	Year:	1946	
	Type:	LAUNDRIES-CHINESE	

B34	MURPHY S AUTO LAUNDRY	EDR Hist Auto	1009061270
South	5628 PENN AV		N/A
< 1/8	PITTSBURGH, PA		
0.023 mi.			
124 ft.	Site 14 of 16 in cluster B		

Relative:	EDR Historical Auto Stations:		
Lower	Name:	NEWMAN S AUTO LAUNDRY	
	Year:	1931	
Actual:	Type:	AUTOMOBILE LAUNDRIES	
918 ft.			
	Name:	MURPHY S AUTO LAUNDRY	
	Year:	1936	
	Type:	AUTOMOBILE LAUNDRIES	
	Name:	GOSS ROBT	
	Year:	1941	
	Type:	AUTOMOBILE LAUNDRIES	

Map ID
Direction
Distance
Elevation

MAP FINDINGS

Site

Database(s) EDR ID Number
EPA ID Number

C35
NNW
< 1/8
0.024 mi.
128 ft.
GOLDEN OIL CO
215 N NEGLEY AVE
PITTSBURGH, PA 15206
Site 5 of 6 in cluster C

PA LUST **S104940017**
N/A

Relative:
Higher

LUST:

Actual:
940 ft.

Region: EP SW Rgnl Off Pittsburgh
Municipality: Not reported
Facility Id: 575516
Facility Type: Underground Storage Tank Containing Petroleum
Facility Status: Cleanup Completed
Status Date: 11/15/2011
Confirmed Date: 08/05/1989
Program Other Id: 02-03829
Client: GOLDEN OIL CO
Incident Id: 18393
Incident Desc: RALPH'S TEXACO
Suspect Date: Not reported
Source Of Notification: Not reported
Release Discovered: Not reported
Source Cause Of Release: OTHR
Tank: Not reported
Impact Desc: Ground Water
Substance: Not reported
CAS RN: Not reported
Chemical: Not reported
Comments: Not reported
Horizontal Ref Datum: Not reported
Altitude Datum: Not reported
Latitude: Not reported
Longitude: Not reported

Region: EP SW Rgnl Off Pittsburgh
Municipality: Not reported
Facility Id: 575516
Facility Type: Underground Storage Tank Containing Petroleum
Facility Status: Administrative Close Out (ACO)
Status Date: 11/10/2010
Confirmed Date: 05/06/1996
Program Other Id: 02-03829
Client: GOLDEN OIL CO
Incident Id: 23345
Incident Desc: Not reported
Suspect Date: Not reported
Source Of Notification: Not reported
Release Discovered: Not reported
Source Cause Of Release: OTHR
Tank: Not reported
Impact Desc: Not reported
Substance: Not reported
CAS RN: Not reported
Chemical: Not reported
Comments: Not reported
Horizontal Ref Datum: Not reported
Altitude Datum: Not reported
Latitude: Not reported
Longitude: Not reported

Map ID
Direction
Distance
Elevation

MAP FINDINGS

Site

Database(s)

EDR ID Number
EPA ID Number

C36
NNW
< 1/8
0.024 mi.
128 ft.

ENIIGHT S SERVICE STATION
215 N NEGLEY AVE
PITTSBURGH, PA

Site 6 of 6 in cluster C

EDR Hist Auto **1009062106**
N/A

Relative:
Higher

EDR Historical Auto Stations:

Name: RISACHER S SERVICE STATION
Year: 1941
Type: GASOLINE AND OIL SERVICE STATIONS

Actual:
940 ft.

Name: ENRIGHT SERVICE STATION
Year: 1946
Type: GASOLINE AND OIL SERVICE STATIONS

Name: ENCIGHI SERVICE SIATIOSS
Year: 1956
Type: GASOLINE STATIONS

Name: ENRIGHT SERVICE STATION
Year: 1960
Type: GASOLINE STATIONS

Name: ENRIGHT S SERVICE STATION
Year: 1965
Type: GASOLINE STATIONS

Name: ENIIGHT S SERVICE STATION
Year: 1970
Type: GASOLINE STATIONS

Name: SCULLON RALPH & SON TEXACO SERV
Year: 1975
Type: GASOLINE STATIONS

B37
WSW
< 1/8
0.026 mi.
136 ft.

YEE WM F
102 S NEGLEY AVE
PITTSBURGH, PA

Site 15 of 16 in cluster B

EDR Hist Cleaner **1009173662**
N/A

Relative:
Higher

EDR Historical Cleaners:

Name: YEE WM F
Year: 1931
Type: LAUNDRIES-CHINESE

Actual:
933 ft.

Name: YEE DAVIS
Year: 1936
Type: LAUNDRIES-CHINESE

MAP FINDINGS

Map ID			EDR ID Number
Direction			EPA ID Number
Distance			
Elevation	Site	Database(s)	

B38 WSW < 1/8 0.029 mi. 154 ft.	NEGLEY CLEANERS & DYERS 104 S NEGLEY AVE PITTSBURGH, PA Site 16 of 16 in cluster B	EDR Hist Cleaner	1009173079 N/A
---	---	-------------------------	---------------------------------

Relative: Higher	EDR Historical Cleaners: Name: NEGLEY CLEANERS & DYERS Year: 1931 Type: CLEANERS-GARMENT CURTAIN AND DRAPERIES
Actual: 933 ft.	Name: NEGLEY CLEANERS & DYERS Year: 1936 Type: CLOTHES PRESSERS AND CLEANERS

E39 SSE < 1/8 0.030 mi. 159 ft.	PIONEER CLEANERS 5702 PENN AV PITTSBURGH, PA Site 1 of 8 in cluster E	EDR Hist Cleaner	1009174373 N/A
---	--	-------------------------	---------------------------------

Relative: Lower	EDR Historical Cleaners: Name: PIONEER CLEANERS Year: 1931 Type: CLOTHES PRESSERS AND CLEANERS
Actual: 912 ft.	

E40 SSE < 1/8 0.031 mi. 164 ft.	SHERMAN PHILIP 5710 PENN AV PITTSBURGH, PA Site 2 of 8 in cluster E	EDR Hist Cleaner	1009172136 N/A
---	--	-------------------------	---------------------------------

Relative: Lower	EDR Historical Cleaners: Name: SHERMAN PHILIP Year: 1936 Type: CLOTHES PRESSERS AND CLEANERS
Actual: 912 ft.	

E41 SSE < 1/8 0.031 mi. 164 ft.	STOUT B F 5710 PENN AV PITTSBURGH, PA Site 3 of 8 in cluster E	EDR Hist Auto	1009060199 N/A
---	---	----------------------	---------------------------------

Relative: Lower	EDR Historical Auto Stations: Name: STOUT B F Year: 1925 Type: AUTOMOBILE REPAIRS
Actual: 912 ft.	

MAP FINDINGS

Map ID Direction Distance Elevation	Site	Database(s)	EDR ID Number EPA ID Number
E42 SSE < 1/8 0.031 mi. 165 ft.	CHAN PHILIP 5712 PENN AV PITTSBURGH, PA Site 4 of 8 in cluster E	EDR Hist Cleaner	1009175378 N/A
Relative: Lower	EDR Historical Cleaners: Name: CHAN PHILIP Year: 1951 Type: LAUNDRIES		
Actual: 912 ft.			
E43 SSE < 1/8 0.031 mi. 166 ft.	CARDINALE JOHN 5714 PENN AV PITTSBURGH, PA Site 5 of 8 in cluster E	EDR Hist Cleaner	1009173057 N/A
Relative: Lower	EDR Historical Cleaners: Name: CARDINALE JOHN Year: 1936 Type: CLOTHES PRESSERS AND CLEANERS		
Actual: 912 ft.			
E44 SSE < 1/8 0.031 mi. 166 ft.	BANNON J M 5714 PENN AV PITTSBURGH, PA Site 6 of 8 in cluster E	EDR Hist Auto	1009061058 N/A
Relative: Lower	EDR Historical Auto Stations: Name: BANNON J M Year: 1920 Type: AUTOMOBILE REPAIRS		
Actual: 912 ft.			
E45 SSE < 1/8 0.032 mi. 167 ft.	SING WAH 5716 PENN AV PITTSBURGH, PA Site 7 of 8 in cluster E	EDR Hist Cleaner	1009173646 N/A
Relative: Lower	EDR Historical Cleaners: Name: SING WAH Year: 1920 Type: LAUNDRIES-CHINESE		
Actual: 912 ft.	Name: WAH SING Year: 1925 Type: LAUNDRIES-CHINESE		
	Name: SING WAH Year: 1931 Type: LAUNDRIES-CHINESE		

MAP FINDINGS

Map ID
 Direction
 Distance
 Elevation

Site

Database(s)

EDR ID Number
 EPA ID Number

E46 **ROYAL CLEANERS** **EDR Hist Cleaner** **1009173591**
SSE **5724 PENN AV** **N/A**
< 1/8 **PITTSBURGH, PA**
0.032 mi.
171 ft. **Site 8 of 8 in cluster E**

Relative: EDR Historical Cleaners:
Lower Name: ROYAL CLEANERS & DYERS
 Year: 1936
 Type: CLOTHES PRESSERS AND CLEANERS

Actual: Name: ROYAL CLEANERS & DYERS
912 ft. Year: 1941
 Type: CLEANERS-GARMENTS CURTAINS AND DRAPERIES

Name: ROYAL CLEANERS
 Year: 1946
 Type: CLOTHES PRESSERS AND CLEANERS

F47 **YEE SING** **EDR Hist Cleaner** **1009173802**
WSW **106 S NEGLEY AVE** **N/A**
< 1/8 **PITTSBURGH, PA**
0.033 mi.
174 ft. **Site 1 of 4 in cluster F**

Relative: EDR Historical Cleaners:
Higher Name: YEE DAVIS
 Year: 1941
 Type: LAUNDRIES-CHINESE

Actual: Name: YEE DAVIS
933 ft. Year: 1946
 Type: LAUNDRIES-CHINESE

Name: YEE SING
 Year: 1951
 Type: LAUNDRIES

F48 **NEGLEY CLEANERS & TAILORS** **EDR Hist Cleaner** **1009175034**
WSW **108 S NEGLEY AVE** **N/A**
< 1/8 **PITTSBURGH, PA**
0.037 mi.
194 ft. **Site 2 of 4 in cluster F**

Relative: EDR Historical Cleaners:
Higher Name: NEGLEY CLEANERS & TAILORS
 Year: 1946
 Type: CLOTHES PRESSERS AND CLEANERS

Actual: Name: NEGLEY CLEANERS & TAILORS
934 ft. Year: 1951
 Type: CLEANERS AND DYERS

MAP FINDINGS

Map ID
 Direction
 Distance
 Elevation

Site

Database(s)

EDR ID Number
 EPA ID Number

F49 **MONRO MUFFLER BRAKE, INC**
West **5531 PENN AVENUE**
< 1/8 **PITTSBURGH, PA 15206**
0.038 mi.
198 ft. **Site 3 of 4 in cluster F**

PA VCP **S118441433**
N/A

Relative:
Higher

VCP:

Cleanup Records:

Actual:
941 ft.

Municipality: Pittsburgh City
 Region: Southwest Region
 Category Desc: Not reported
 Type: Site In Progress
 LRP Acct: 48678
 Remediation: Site-Specific Standard
 Activity: Not reported
 Date Approved: Not reported
 Date Received: 11/09/2015
 Date Nonuse: Not reported
 ICS Code: Not reported
 Media: Soil
 Latitude: Not reported
 Longitude: Not reported

Activity:

Activity ID: 806098, 806098,
 Municipality: Pittsburgh City
 Region: Southwest Region
 Category Desc: Not reported
 Type: Site In Progress
 LRP Acct: 48678
 Remediation: Site-Specific Standard
 Activity: Not reported
 Date Approved: Not reported
 Date Received: 11/09/2015
 Date Nonuse: Not reported
 ICS Code: Not reported
 Media: Groundwater
 Latitude: Not reported
 Longitude: Not reported

D50 **ELECTRIC STARTER & BATTERY CO**
SE **5713 PENN AV**
< 1/8 **PITTSBURGH, PA**
0.044 mi.
233 ft. **Site 14 of 15 in cluster D**

EDR Hist Auto **1009060993**
N/A

Relative:
Lower

EDR Historical Auto Stations:

Actual:
912 ft.

Name: ELECTRIC STARTER & BATTERY CO
 Year: 1920
 Type: AUTOMOBILE REPAIRS

MAP FINDINGS

Map ID			EDR ID Number
Direction			EPA ID Number
Distance		Database(s)	
Elevation	Site		

D51 SE < 1/8 0.044 mi. 233 ft.	ST CLAIR HAT CLEANING 5701 PENN AV PITTSBURGH, PA Site 15 of 15 in cluster D	EDR Hist Cleaner	1009170943 N/A
--	--	-------------------------	--------------------------

Relative: Lower	EDR Historical Cleaners: Name: ST CLAIR HAT CLEANING Year: 1931 Type: HAT CLEANERS AND BLOCKERS
Actual: 912 ft.	Name: GATTO PAUL Year: 1936 Type: HAT CLEANERS AND BLOCKERS

F52 WSW < 1/8 0.050 mi. 266 ft.	PITTSBURGH IGNITION CO 5534 PENN AV PITTSBURGH, PA Site 4 of 4 in cluster F	EDR Hist Auto	1009062508 N/A
---	---	----------------------	--------------------------

Relative: Higher	EDR Historical Auto Stations: Name: PITTSBURGH IGNITION CO Year: 1936 Type: AUTOMOBILE REPAIRING
Actual: 940 ft.	

G53 West < 1/8 0.062 mi. 329 ft.	5525 PENN AVE PITTSBURGH, PA 15206 Site 1 of 10 in cluster G	EDR Hist Auto	1015551260 N/A
--	---	----------------------	--------------------------

Relative: Higher	EDR Historical Auto Stations: Name: MONRO MUFFLER & BRAKE SERVICE Year: 2000 Address: 5525 PENN AVE
Actual: 947 ft.	Name: MONROE MUFFLER BRAKE & SERVICE Year: 2003 Address: 5525 PENN AVE
	Name: MONRO MUFFLER BRAKE & SERVICE Year: 2005 Address: 5525 PENN AVE
	Name: MONRO MUFFLER BRAKE & SERVICE Year: 2006 Address: 5525 PENN AVE
	Name: MONRO MUFFLER BRAKE & SERVICE Year: 2007 Address: 5525 PENN AVE
	Name: MONRO MUFFLER BRAKE & SERVICE Year: 2008 Address: 5525 PENN AVE
	Name: MONRO MUFFLER BRAKE & SERVICE

Map ID
Direction
Distance
Elevation

MAP FINDINGS

Site

Database(s)

EDR ID Number
EPA ID Number

(Continued)

1015551260

Year: 2011
Address: 5525 PENN AVE

Name: MONRO MUFFLER BRAKE & SERVICE
Year: 2012
Address: 5525 PENN AVE

G54
West
< 1/8
0.062 mi.
329 ft.

SPEEDY MUFFLER KING
5525 PENN AVE
PITTSBURGH, PA 15206

RCRA-CESQG 1004776876
FINDS PAR000018929
ECHO

Site 2 of 10 in cluster G

Relative:
Higher

RCRA-CESQG:

Date form received by agency: 04/22/1996
Facility name: SPEEDY MUFFLER KING 3703
Facility address: 5525 PENN AVE
PITTSBURGH, PA 15206
EPA ID: PAR000018929
Contact: GARY HADER
Contact address: 5525 PENN AVE
PITTSBURGH, PA 15206
Contact country: US
Contact telephone: (412) 362-7900
Contact email: Not reported
EPA Region: 03
Classification: Conditionally Exempt Small Quantity Generator
Description: Handler: generates 100 kg or less of hazardous waste per calendar month, and accumulates 1000 kg or less of hazardous waste at any time; or generates 1 kg or less of acutely hazardous waste per calendar month, and accumulates at any time: 1 kg or less of acutely hazardous waste; or 100 kg or less of any residue or contaminated soil, waste or other debris resulting from the cleanup of a spill, into or on any land or water, of acutely hazardous waste; or generates 100 kg or less of any residue or contaminated soil, waste or other debris resulting from the cleanup of a spill, into or on any land or water, of acutely hazardous waste during any calendar month, and accumulates at any time: 1 kg or less of acutely hazardous waste; or 100 kg or less of any residue or contaminated soil, waste or other debris resulting from the cleanup of a spill, into or on any land or water, of acutely hazardous waste

Actual:
947 ft.

Owner/Operator Summary:

Owner/operator name: SPEEDY MUFFLER KING
Owner/operator address: 8430 W BRYN MAWR AVE STE 400
CHICAGO, IL 60631
Owner/operator country: Not reported
Owner/operator telephone: (312) 693-1000
Legal status: Private
Owner/Operator Type: Owner
Owner/Op start date: Not reported
Owner/Op end date: Not reported

Handler Activities Summary:

U.S. importer of hazardous waste: No
Mixed waste (haz. and radioactive): No
Recycler of hazardous waste: No

Map ID
Direction
Distance
Elevation

MAP FINDINGS

Site

Database(s)

EDR ID Number
EPA ID Number

SPEEDY MUFFLER KING (Continued)

1004776876

Transporter of hazardous waste: No
Treater, storer or disposer of HW: No
Underground injection activity: No
On-site burner exemption: No
Furnace exemption: No
Used oil fuel burner: No
Used oil processor: No
User oil refiner: No
Used oil fuel marketer to burner: No
Used oil Specification marketer: No
Used oil transfer facility: No
Used oil transporter: No

. Waste code: D001
. Waste name: IGNITABLE WASTE

. Waste code: D006
. Waste name: CADMIUM

. Waste code: D008
. Waste name: LEAD

. Waste code: D018
. Waste name: BENZENE

. Waste code: D035
. Waste name: METHYL ETHYL KETONE

. Waste code: D039
. Waste name: TETRACHLOROETHYLENE

. Waste code: D040
. Waste name: TRICHLOROETHYLENE

Violation Status: No violations found

FINDS:

Registry ID: 110000990116

Environmental Interest/Information System

AFS (Aerometric Information Retrieval System (AIRS) Facility Subsystem) replaces the former Compliance Data System (CDS), the National Emission Data System (NEDS), and the Storage and Retrieval of Aerometric Data (SAROAD). AIRS is the national repository for information concerning airborne pollution in the United States. AFS is used to track emissions and compliance data from industrial plants. AFS data are utilized by states to prepare State Implementation Plans to comply with regulatory programs and by EPA as an input for the estimation of total national emissions. AFS is undergoing a major redesign to support facility operating permits required under Title V of the Clean Air Act.

RCRAInfo is a national information system that supports the Resource Conservation and Recovery Act (RCRA) program through the tracking of events and activities related to facilities that generate, transport, and treat, store, or dispose of hazardous waste. RCRAInfo allows RCRA program staff to track the notification, permit, compliance, and

Map ID
 Direction
 Distance
 Elevation

MAP FINDINGS

Site

Database(s)

EDR ID Number
 EPA ID Number

SPEEDY MUFFLER KING (Continued)

1004776876

corrective action activities required under RCRA.

PA-EFACTS (Pennsylvania - Environmental Facility Application Compliance Tracking System) is a Department-wide database that provides a holistic view of clients and sites (including facilities) that DEP regulates.

ECHO:

Envid: 1004776876
 Registry ID: 110000990116
 DFR URL: http://echo.epa.gov/detailed_facility_report?fid=110000990116

G55
 West
 < 1/8
 0.064 mi.
 337 ft.

BROADLOOM INDUSTRIES
 5523 PENN AV
 PITTSBURGH, PA
 Site 3 of 10 in cluster G

EDR Hist Cleaner 1009173749
 N/A

Relative:
 Higher

Actual:
 948 ft.

EDR Historical Cleaners:
 Name: BROADLOOM INDUSTRIES
 Year: 1970
 Type: CARPET AND RUG CLEANERS

 Name: BROADLOOM INDUSTRIES
 Year: 1975
 Type: CARPET AND RUG CLEANERS

H56
 East
 < 1/8
 0.073 mi.
 387 ft.

AUTOMOTIVE CONSTRUCTION CO INC
 217 S EUCLID AVE
 PITTSBURGH, PA
 Site 1 of 10 in cluster H

EDR Hist Auto 1009060075
 N/A

Relative:
 Lower

Actual:
 914 ft.

EDR Historical Auto Stations:
 Name: AUTOMOTIVE CONSTRUCTION CO INC
 Year: 1925
 Type: AUTOMOBILE REPAIRS

G57
 West
 < 1/8
 0.074 mi.
 390 ft.

PURE OIL CO
 5520 PENN AV
 PITTSBURGH, PA
 Site 4 of 10 in cluster G

EDR Hist Auto 1009059754
 N/A

Relative:
 Higher

Actual:
 948 ft.

EDR Historical Auto Stations:
 Name: PURE OIL CO
 Year: 1925
 Type: GAS FILLING STATIONS

 Name: CITY MOTOR SALES SERVICE STATION
 Year: 1946
 Type: GASOLINE AND OIL SERVICE STATIONS

MAP FINDINGS

Map ID Direction Distance Elevation	Site	Database(s)	EDR ID Number EPA ID Number
H58 East < 1/8 0.074 mi. 391 ft.	COLYER C C AUTO & SERVICE CO 219 S EUCLID AVE PITTSBURGH, PA Site 2 of 10 in cluster H	EDR Hist Auto	1009059720 N/A
Relative: Lower	EDR Historical Auto Stations: Name: COLYER C C AUTO & SERVICE CO Year: 1925 Type: AUTOMOBILE REPAIRS		
Actual: 914 ft.			
H59 East < 1/8 0.075 mi. 394 ft.	MILLER BROS GARAGE 225 S EUCLID AVE PITTSBURGH, PA Site 3 of 10 in cluster H	EDR Hist Auto	1009060187 N/A
Relative: Lower	EDR Historical Auto Stations: Name: MILLER BROS GARAGE Year: 1931 Type: AUTOMOBILE REPAIRING		
Actual: 914 ft.			
H60 East < 1/8 0.075 mi. 396 ft.	MILLER BROS GARAGE 227 S EUCLID AVE PITTSBURGH, PA Site 4 of 10 in cluster H	EDR Hist Auto	1009060189 N/A
Relative: Lower	EDR Historical Auto Stations: Name: MILLER BROS GARAGE Year: 1931 Type: AUTOMOBILE REPAIRING		
Actual: 914 ft.			
H61 East < 1/8 0.075 mi. 397 ft.	MILLER BROS GARAGE 229 S EUCLID AVE PITTSBURGH, PA Site 5 of 10 in cluster H	EDR Hist Auto	1009060191 N/A
Relative: Lower	EDR Historical Auto Stations: Name: MILLER BROS GARAGE Year: 1931 Type: AUTOMOBILE REPAIRING		
Actual: 914 ft.			
H62 East < 1/8 0.076 mi. 399 ft.	MILLER C W 231 S EUCLID AVE PITTSBURGH, PA Site 6 of 10 in cluster H	EDR Hist Auto	1009059801 N/A
Relative: Lower	EDR Historical Auto Stations: Name: MILLER C W Year: 1925 Type: AUTOMOBILE REPAIRS		
Actual: 914 ft.			

Map ID
Direction
Distance
Elevation

MAP FINDINGS

Site

Database(s)

EDR ID Number
EPA ID Number

MILLER C W (Continued)

1009059801

Name: MILLER BROS GARAGE
Year: 1931
Type: AUTOMOBILE REPAIRING

Name: FOREMAN BENJ
Year: 1936
Type: AUTOMOBILE REPAIRING

H63
East
< 1/8
0.079 mi.
417 ft.

LEVINE JULIUS
5808 BROAD ST
PITTSBURGH, PA

EDR Hist Auto **1009060161**
N/A

Site 7 of 10 in cluster H

Relative:
Lower

EDR Historical Auto Stations:
Name: LEVINE JULIUS
Year: 1925
Type: AUTOMOBILE REPAIRS

Actual:
914 ft.

H64
East
< 1/8
0.080 mi.
424 ft.

MILLER BROS GARAGE
226 S EUCLID AVE
PITTSBURGH, PA

EDR Hist Auto **1009060188**
N/A

Site 8 of 10 in cluster H

Relative:
Lower

EDR Historical Auto Stations:
Name: MILLER BROS GARAGE
Year: 1931
Type: AUTOMOBILE REPAIRING

Actual:
914 ft.

H65
East
< 1/8
0.081 mi.
427 ft.

MILLER BROS GARAGE
228 S EUCLID AVE
PITTSBURGH, PA

EDR Hist Auto **1009060190**
N/A

Site 9 of 10 in cluster H

Relative:
Lower

EDR Historical Auto Stations:
Name: MILLER BROS GARAGE
Year: 1931
Type: AUTOMOBILE REPAIRING

Actual:
914 ft.

H66
East
< 1/8
0.081 mi.
429 ft.

MILLER BROS GARAGE
230 S EUCLID AVE
PITTSBURGH, PA

EDR Hist Auto **1009060192**
N/A

Site 10 of 10 in cluster H

Relative:
Lower

EDR Historical Auto Stations:
Name: MILLER BROS GARAGE
Year: 1931
Type: AUTOMOBILE REPAIRING

Actual:
914 ft.

Map ID
Direction
Distance
Elevation

MAP FINDINGS

Site

Database(s)

EDR ID Number
EPA ID Number

167
SE
< 1/8
0.083 mi.
437 ft.

URDA OF PITTSBURGH MALL APT COMPLEX
5805 PENN AVE
PITTSBURGH, PA 15206

PA MANIFEST S111772622
N/A

Site 1 of 10 in cluster I

Relative:
Lower

Manifest Details:

Year: 2004
Manifest Number: PAG468453
Manifest Type: TSD Copy
Generator EPA Id: PADEP0011900
Generator Date: 12/20/2004
Mailing Address: 200 ROSS ST
Mailing City, St, Zip: PITTSBURGH, PA 15219
Contact Name: Not reported
Contact Phone: 724-934-3530
TSD EPA Id: OHD066060609
TSD Date: 12/27/2004
TSD Facility Name: CHEMTRON CORP INC
TSD Facility Address: 35850 SCHNEIDER CT
TSD Facility City: AVON
TSD Facility State: OH
Facility Telephone: Not reported
Page Number: 1
Line Number: 3
Waste Number: F001
Container Number: 2
Container Type: Metal drums, barrels, kegs
Waste Quantity: 100
Unit: Gallons (liquids only)
Handling Code: Not reported
TSP EPA Id: OHR000028837
Date TSP Sig: 12/20/2004

Actual:
906 ft.

Year: 2004
Manifest Number: PAG468453
Manifest Type: TSD Copy
Generator EPA Id: PADEP0011900
Generator Date: 12/20/2004
Mailing Address: 200 ROSS ST
Mailing City, St, Zip: PITTSBURGH, PA 15219
Contact Name: Not reported
Contact Phone: 724-934-3530
TSD EPA Id: OHD066060609
TSD Date: 12/27/2004
TSD Facility Name: CHEMTRON CORP INC
TSD Facility Address: 35850 SCHNEIDER CT
TSD Facility City: AVON
TSD Facility State: OH
Facility Telephone: Not reported
Page Number: 1
Line Number: 1
Waste Number: D001
Container Number: 2
Container Type: Fiber or plastic boxes, cartons, cases
Waste Quantity: 800
Unit: Pounds
Handling Code: Not reported
TSP EPA Id: OHR000028837

Map ID
Direction
Distance
Elevation

MAP FINDINGS

Site

Database(s)

EDR ID Number
EPA ID Number

URDA OF PITTSBURGH MALL APT COMPLEX (Continued)

S111772622

Date TSP Sig: 12/20/2004

Year: 2004
Manifest Number: PAG468453
Manifest Type: TSD Copy
Generator EPA Id: PADEP0011900
Generator Date: 12/20/2004
Mailing Address: 200 ROSS ST
Mailing City,St,Zip: PITTSBURGH, PA 15219
Contact Name: Not reported
Contact Phone: 724-934-3530
TSD EPA Id: OHD066060609
TSD Date: 12/27/2004
TSD Facility Name: CHEMTRON CORP INC
TSD Facility Address: 35850 SCHNEIDER CT
TSD Facility City: AVON
TSD Facility State: OH
Facility Telephone: Not reported
Page Number: 1
Line Number: 3
Waste Number: D039
Container Number: 2
Container Type: Metal drums, barrels, kegs
Waste Quantity: 100
Unit: Gallons (liquids only)
Handling Code: Not reported
TSP EPA Id: OHR000028837
Date TSP Sig: 12/20/2004

Year: 2004
Manifest Number: PAG468453
Manifest Type: TSD Copy
Generator EPA Id: PADEP0011900
Generator Date: 12/20/2004
Mailing Address: 200 ROSS ST
Mailing City,St,Zip: PITTSBURGH, PA 15219
Contact Name: Not reported
Contact Phone: 724-934-3530
TSD EPA Id: OHD066060609
TSD Date: 12/27/2004
TSD Facility Name: CHEMTRON CORP INC
TSD Facility Address: 35850 SCHNEIDER CT
TSD Facility City: AVON
TSD Facility State: OH
Facility Telephone: Not reported
Page Number: 1
Line Number: 1
Waste Number: D035
Container Number: 2
Container Type: Fiber or plastic boxes, cartons, cases
Waste Quantity: 800
Unit: Pounds
Handling Code: Not reported
TSP EPA Id: OHR000028837
Date TSP Sig: 12/20/2004

MAP FINDINGS

Map ID Direction Distance Elevation	Site	Database(s)	EDR ID Number EPA ID Number
I68 ESE < 1/8 0.085 mi. 449 ft.	EAST END AUTO REPAIR 5726 KIRKWOOD ST PITTSBURGH, PA Site 2 of 10 in cluster I	EDR Hist Auto	1009058957 N/A
Relative: Lower	EDR Historical Auto Stations: Name: EAST END AUTO REPAIR Year: 1925		
Actual: 911 ft.	Type: AUTOMOBILE REPAIRS		
I69 SE < 1/8 0.090 mi. 474 ft.	ENRIGHT TAILORS 5812 PENN AV PITTSBURGH, PA Site 3 of 10 in cluster I	EDR Hist Cleaner	1009174754 N/A
Relative: Lower	EDR Historical Cleaners: Name: ENRIGHT TAILORS Year: 1946		
Actual: 906 ft.	Type: CLOTHES PRESSERS AND CLEANERS		
	Name: ENRIGHT TAILORS Year: 1951 Type: CLEANERS AND DYERS		
I70 SE < 1/8 0.091 mi. 478 ft.	CHONG SOO 5814 PENN AV PITTSBURGH, PA Site 4 of 10 in cluster I	EDR Hist Cleaner	1009173630 N/A
Relative: Lower	EDR Historical Cleaners: Name: CHONG SOO Year: 1920		
Actual: 906 ft.	Type: LAUNDRIES-CHINESE		
	Name: CHONG SOO Year: 1925 Type: LAUNDRIES-CHINESE		
I71 SE < 1/8 0.091 mi. 479 ft.	SCOTT JOHN A CO 5821 PENN AV PITTSBURGH, PA Site 5 of 10 in cluster I	EDR Hist Cleaner	1009172047 N/A
Relative: Lower	EDR Historical Cleaners: Name: SCOTT JOHN A CO Year: 1920		
Actual: 906 ft.	Type: CARPET CLEANING		

Map ID
Direction
Distance
Elevation

MAP FINDINGS

Site

Database(s)

EDR ID Number
EPA ID Number

G72
West
< 1/8
0.091 mi.
480 ft.

5511 PENN AVE
PITTSBURGH, PA 15206

Site 5 of 10 in cluster G

EDR Hist Cleaner **1009174565**
N/A

Relative:
Higher

EDR Historical Cleaners:

Actual:
955 ft.

Name: HEYL S AL LAUNDRY & CLEANING CENTER
Year: 1965
Type: LAUNDRIES

Name: HEYL S AL LAUNDRY & CLEANING CENTER
Year: 1970
Type: LAUNDRIES

Name: HEYL S AL LAUNDRY & CLEANING CENTER
Year: 1975
Type: LAUNDRIES AND DRY CLEANERS

Name: HEYLS AL LNDRY & CLNNG CTR
Year: 2001
Address: 5511 PENN AVE

Name: M & G COMMUNITY LAUNDRY
Year: 2002
Address: 5511 PENN AVE

Name: M & G COMMUNITY LAUNDRY MAT INC
Year: 2003
Address: 5511 PENN AVE

Name: M & G COMMUNITY LAUNDRY MAT INC
Year: 2004
Address: 5511 PENN AVE

Name: M & G COMMUNITY LAUNDRY MAT INC
Year: 2005
Address: 5511 PENN AVE

Name: M & G COMMUNITY LAUNDRY MAT INC
Year: 2006
Address: 5511 PENN AVE

Name: M & G COMMUNITY LAUNDRY
Year: 2010
Address: 5511 PENN AVE

Name: M & G COMMUNITY LAUNDRY MAT
Year: 2011
Address: 5511 PENN AVE

MAP FINDINGS

Map ID			EDR ID Number
Direction			EPA ID Number
Distance			
Elevation	Site	Database(s)	

I73 SE < 1/8 0.092 mi. 484 ft.	ROTH S CLEANERS 5816 PENN AV PITTSBURGH, PA Site 6 of 10 in cluster I EDR Historical Cleaners: Name: ROTH S CLEANERS Year: 1941 Type: CLEANERS-GARMENTS CURTAINS AND DRAPERIES	EDR Hist Cleaner	1009172885 N/A
--	---	-------------------------	---------------------------------

I74 SE < 1/8 0.092 mi. 485 ft.	SCOTT JOHN A CO 5823 PENN AV PITTSBURGH, PA Site 7 of 10 in cluster I EDR Historical Cleaners: Name: SCOTT JOHN A CO Year: 1920 Type: CARPET CLEANING	EDR Hist Cleaner	1009172049 N/A
--	--	-------------------------	---------------------------------

G75 West < 1/8 0.093 mi. 489 ft.	SEGAL DYE WORKS 5506 PENN AV PITTSBURGH, PA Site 6 of 10 in cluster G EDR Historical Cleaners: Name: SEGAL DYE WORKS Year: 1931 Type: DYERS AND CLEANERS Name: SEGAL DYE WORKS INC Year: 1941 Type: CLEANERS-GARMENTS CURTAINS AND DRAPERIES Name: SEGAL DYE WORKS Year: 1946 Type: CLOTHES PRESSERS AND CLEANERS Name: SEGAL DYE WORKS INC Year: 1951 Type: CLEANERS AND DYERS Name: SEGAL DYE WAORS INC Year: 1956 Type: CLEANERS AND DYERS Name: SEGAL DYE WORKS INC Year: 1965 Type: CLEANERS AND DYERS	EDR Hist Cleaner	1009172218 N/A
--	---	-------------------------	---------------------------------

MAP FINDINGS

Map ID			EDR ID Number
Direction			EPA ID Number
Distance			
Elevation	Site	Database(s)	

G76 West < 1/8 0.093 mi. 489 ft.	SEGAL DYE WORKS INC 5506 PENN ST PITTSBURGH, PA Site 7 of 10 in cluster G	EDR Hist Cleaner	1009174364 N/A
---	--	-------------------------	--------------------------

Relative: Higher	EDR Historical Cleaners:	
	Name:	SEGAL DYE WORKS
	Year:	1936
Actual: 954 ft.	Type:	CLOTHES PRESSERS AND CLEANERS
	Name:	SEGAL DYE WORKS INC
	Year:	1960
	Type:	CLEANERS AND DYERS

I77 SE < 1/8 0.093 mi. 490 ft.	SCOTT JOHN A CO 5825 PENN AV PITTSBURGH, PA Site 8 of 10 in cluster I	EDR Hist Cleaner	1009172051 N/A
---	--	-------------------------	--------------------------

Relative: Lower	EDR Historical Cleaners:	
	Name:	SCOTT JOHN A CO
	Year:	1920
Actual: 906 ft.	Type:	CARPET CLEANING

I78 SE < 1/8 0.095 mi. 499 ft.	SCOTT JOHN A CO 5822 PENN AV PITTSBURGH, PA Site 9 of 10 in cluster I	EDR Hist Cleaner	1009172048 N/A
---	--	-------------------------	--------------------------

Relative: Lower	EDR Historical Cleaners:	
	Name:	SCOTT JOHN A CO
	Year:	1920
Actual: 906 ft.	Type:	CARPET CLEANING

I79 SE < 1/8 0.096 mi. 505 ft.	SCOTT JOHN A CO 5824 PENN AV PITTSBURGH, PA Site 10 of 10 in cluster I	EDR Hist Cleaner	1009172050 N/A
---	---	-------------------------	--------------------------

Relative: Lower	EDR Historical Cleaners:	
	Name:	SCOTT JOHN A CO
	Year:	1920
Actual: 906 ft.	Type:	CARPET CLEANING

MAP FINDINGS

Map ID Direction Distance Elevation	Site	Database(s)	EDR ID Number EPA ID Number
G80 WNW < 1/8 0.096 mi. 507 ft.	COMMUTER S SERVICE 5505 PENN AV PITTSBURGH, PA Site 8 of 10 in cluster G	EDR Hist Cleaner	1009174213 N/A
Relative: Higher	EDR Historical Cleaners: Name: COMMUTER S SERVICE Year: 1946		
Actual: 956 ft.	Type: CLOTHES PRESSERS AND CLEANERS		
J81 SW < 1/8 0.097 mi. 512 ft.	EVA ST GARAGE 5629 EVA ST PITTSBURGH, PA Site 1 of 6 in cluster J	EDR Hist Auto	1009062176 N/A
Relative: Higher	EDR Historical Auto Stations: Name: EVA ST GARAGE Year: 1941		
Actual: 925 ft.	Type: AUTOMOBILE REPAIRING		
J82 SW < 1/8 0.097 mi. 512 ft.	EVA ST GARAGE 5627 EVA ST PITTSBURGH, PA Site 2 of 6 in cluster J	EDR Hist Auto	1009062174 N/A
Relative: Higher	EDR Historical Auto Stations: Name: EVA ST GARAGE Year: 1941		
Actual: 925 ft.	Type: AUTOMOBILE REPAIRING		
J83 SW < 1/8 0.098 mi. 515 ft.	DON S TUNE UP SHOP 2427 EVA ST PITTSBURGH, PA Site 3 of 6 in cluster J	EDR Hist Auto	1009063300 N/A
Relative: Higher	EDR Historical Auto Stations: Name: DON S TUNE UP SHOP Year: 1956		
Actual: 928 ft.	Type: AUTOMOBILE REPAIRING		
G84 WNW < 1/8 0.098 mi. 519 ft.	KITAY CLEANERS & DYERS 5503 PENN AV PITTSBURGH, PA Site 9 of 10 in cluster G	EDR Hist Cleaner	1009172553 N/A
Relative: Higher	EDR Historical Cleaners: Name: KITAY CLEANERS & DYERS Year: 1931		
Actual: 957 ft.	Type: CLEANERS-GARMENT CURTAIN AND DRAPERIES		

MAP FINDINGS

Map ID Direction Distance Elevation	Site	Database(s)	EDR ID Number EPA ID Number
G85 WNW < 1/8 0.101 mi. 533 ft.	PATS CLEANERS & DYERS 5501 PENN AV PITTSBURGH, PA Site 10 of 10 in cluster G	EDR Hist Cleaner	1009173098 N/A
Relative: Higher	EDR Historical Cleaners: Name: PATS CLEANERS & DYERS Year: 1936 Type: CLOTHES PRESSERS AND CLEANERS		
Actual: 958 ft.			
J86 SW < 1/8 0.105 mi. 552 ft.	EVA ST GARAGE 5628 EVA ST PITTSBURGH, PA Site 4 of 6 in cluster J	EDR Hist Auto	1009062175 N/A
Relative: Higher	EDR Historical Auto Stations: Name: EVA ST GARAGE Year: 1941 Type: AUTOMOBILE REPAIRING		
Actual: 925 ft.			
J87 SW < 1/8 0.105 mi. 555 ft.	REICHEL GEO 3340 EVA ST PITTSBURGH, PA Site 5 of 6 in cluster J	EDR Hist Auto	1009063005 N/A
Relative: Higher	EDR Historical Auto Stations: Name: REICHEL GEO Year: 1951 Type: AUTOMOBILE REPAIRING		
Actual: 927 ft.			
K88 ENE < 1/8 0.110 mi. 583 ft.	JEHU S GULF SERVICE STATION 5812 N PENN CIR PITTSBURGH, PA Site 1 of 2 in cluster K	EDR Hist Auto	1009063889 N/A
Relative: Lower	EDR Historical Auto Stations: Name: JEHU S GULF SERVICE STATION Year: 1970 Type: GASOLINE STATIONS		
Actual: 913 ft.			
K89 ENE < 1/8 0.110 mi. 583 ft.	BORON OIL CO 5812 PENN CIRCLE NORTH PITTSBURGH, PA Site 2 of 2 in cluster K	EDR Hist Auto	1009065531 N/A
Relative: Lower	EDR Historical Auto Stations: Name: BORON OIL CO Year: 1975 Type: GASOLINE STATIONS		
Actual: 913 ft.			

MAP FINDINGS

Map ID			EDR ID Number
Direction			EPA ID Number
Distance			
Elevation	Site	Database(s)	

L90 **FAIRMOUNT LAUNDRY** **EDR Hist Cleaner** **1009173235**
West **104 S FAIRMOUNT ST** **N/A**
< 1/8
0.124 mi.
656 ft. **Site 1 of 4 in cluster L**

Relative: EDR Historical Cleaners:
Higher Name: FAIRMOUNT LAUNDRY
 Year: 1931
Actual: Type: LAUNDRIES-CHINESE
958 ft.

Name: FAIRMOUNT LAUNDRY
 Year: 1936
 Type: LAUNDRIES-CHINESE

Name: FAIRMOUNT LAUNDRY
 Year: 1941
 Type: LAUNDRIES-CHINESE

L91 **WONG WM** **EDR Hist Cleaner** **1009174972**
West **104 S FAIRMONT ST** **N/A**
< 1/8
0.124 mi.
656 ft. **Site 2 of 4 in cluster L**

Relative: EDR Historical Cleaners:
Higher Name: WONG WM
 Year: 1946
Actual: Type: LAUNDRIES-CHINESE
958 ft.

Name: FONG B Y LAUNDRY
 Year: 1960
 Type: LAUNDRIES

L92 **ECON O-WASH** **EDR Hist Cleaner** **1009174207**
WNW **5499 PENN AV** **N/A**
< 1/8
0.125 mi.
658 ft. **Site 3 of 4 in cluster L**

Relative: EDR Historical Cleaners:
Higher Name: EEON-O-WASH LAUN IDIRY
 Year: 1960
Actual: Type: LAUNDRIES SELF SERVICE
964 ft.

Name: ECON O-WASH LAUNDRY
 Year: 1965
 Type: LAUNDRIES

Name: ECON O-WASH
 Year: 1970
 Type: LAUNDRIES

Name: ECON-O-WASH
 Year: 1975
 Type: LAUNDRIES SELF SERVE

MAP FINDINGS

Map ID
Direction
Distance
Elevation

Site

Database(s)

EDR ID Number
EPA ID Number

M93
ESE
< 1/8
0.125 mi.
659 ft.

ENRIGHT SERVICE STATION
5824 KIRKWOOD ST
PITTSBURGH, PA

EDR Hist Auto **1009061381**
N/A

Site 1 of 2 in cluster M

Relative:
Lower

EDR Historical Auto Stations:

Name: ENRIGHT SERVICE STATION
Year: 1936
Type: GASOLINE AND OIL SERVICE STATIONS

Actual:
908 ft.

J94
SSW
1/8-1/4
0.125 mi.
662 ft.

ANGELUS CONVALESCENT CENTER#
200 AMBER ST
PITTSBURGH, PA 15206

RCRA NonGen / NLR **1000205521**
FINDS **PAD072161904**
ECHO

Site 6 of 6 in cluster J

Relative:
Lower

RCRA NonGen / NLR:

Date form received by agency: 06/19/1980
Facility name: ANGELUS CONVALESCENT CENTER#
Facility address: 200 AMBER ST
 PITTSBURGH, PA 15206
EPA ID: PAD072161904
Contact: ENVIRONMENTAL COORDINATOR
Contact address: 200 AMBER ST
 PITTSBURGH, PA 15206
Contact country: US
Contact telephone: (215) 555-1212
Contact email: Not reported
EPA Region: 03
Classification: Non-Generator
Description: Handler: Non-Generators do not presently generate hazardous waste

Actual:
918 ft.

Owner/Operator Summary:

Owner/operator name: Not reported
Owner/operator address: OWNERSTREET
 OWNERCITY, AK 99999
Owner/operator country: Not reported
Owner/operator telephone: (215) 555-1212
Legal status: Private
Owner/Operator Type: Owner
Owner/Op start date: Not reported
Owner/Op end date: Not reported

Owner/operator name: OPERNAME
Owner/operator address: OPERSTREET
 OPERCITY, AK 99999
Owner/operator country: Not reported
Owner/operator telephone: (215) 555-1212
Legal status: Private
Owner/Operator Type: Operator
Owner/Op start date: Not reported
Owner/Op end date: Not reported

Handler Activities Summary:

U.S. importer of hazardous waste: No
Mixed waste (haz. and radioactive): No
Recycler of hazardous waste: No
Transporter of hazardous waste: No

Map ID
 Direction
 Distance
 Elevation

MAP FINDINGS

Site

Database(s)

EDR ID Number
 EPA ID Number

ANGELUS CONVALESCENT CENTER# (Continued)

1000205521

Treater, storer or disposer of HW: No
 Underground injection activity: No
 On-site burner exemption: No
 Furnace exemption: No
 Used oil fuel burner: No
 Used oil processor: No
 User oil refiner: No
 Used oil fuel marketer to burner: No
 Used oil Specification marketer: No
 Used oil transfer facility: No
 Used oil transporter: No

Violation Status: No violations found

FINDS:

Registry ID: 110004844928

Environmental Interest/Information System

RCRAInfo is a national information system that supports the Resource Conservation and Recovery Act (RCRA) program through the tracking of events and activities related to facilities that generate, transport, and treat, store, or dispose of hazardous waste. RCRAInfo allows RCRA program staff to track the notification, permit, compliance, and corrective action activities required under RCRA.

ECHO:

Envid: 1000205521
 Registry ID: 110004844928
 DFR URL: http://echo.epa.gov/detailed_facility_report?fid=110004844928

M95
SE
1/8-1/4
0.141 mi.
745 ft.

DUTCH GIRL CLEANERS - PITTSBURGH
87 BEATTY SQ
PITTSBURGH, PA 15206
Site 2 of 2 in cluster M

PA MANIFEST **S111772261**
N/A

Relative:
Lower

Manifest Details:
 Year: 2004
 Manifest Number: PAH078143
 Manifest Type: TSD Copy
 Generator EPA Id: PAD981730245
 Generator Date: 01/22/2004
 Mailing Address: 85 BEATTY SQ
 Mailing City, St, Zip: PITTSBURGH, PA 15206-0000
 Contact Name: CHIN, CHONG
 Contact Phone: 412-361-1433
 TSD EPA Id: OHD980587364
 TSD Date: 02/02/2004
 TSD Facility Name: SAFETY KLEEN CORP
 TSD Facility Address: 581 MILLIKEN DR SE
 TSD Facility City: HEBRON
 TSD Facility State: OH
 Facility Telephone: Not reported
 Page Number: 1
 Line Number: 1
 Waste Number: F002

Actual:
903 ft.

Map ID
Direction
Distance
Elevation

MAP FINDINGS

Site

Database(s)

EDR ID Number
EPA ID Number

DUTCH GIRL CLEANERS - PITTSBURGH (Continued)

S111772261

Container Number: 4
Container Type: Fiberboard or plastic drums, barrels, kegs
Waste Quantity: 240
Unit: Pounds
Handling Code: Not reported
TSP EPA Id: TXR000050930
Date TSP Sig: 01/22/2004

Year: 2004
Manifest Number: PAG0624492
Manifest Type: TSD Copy
Generator EPA Id: PAD981730245
Generator Date: 02/26/2004
Mailing Address: 85 BEATTY SQ
Mailing City,St,Zip: PITTSBURGH, PA 15206-0000
Contact Name: CHIN, CHONG
Contact Phone: 412-361-1433
TSD EPA Id: OHD980587364
TSD Date: 03/08/2004
TSD Facility Name: SAFETY KLEEN CORP
TSD Facility Address: 581 MILLIKEN DR SE
TSD Facility City: HEBRON
TSD Facility State: OH
Facility Telephone: Not reported
Page Number: 1
Line Number: 1
Waste Number: D007
Container Number: 4
Container Type: Fiberboard or plastic drums, barrels, kegs
Waste Quantity: 240
Unit: Pounds
Handling Code: Not reported
TSP EPA Id: TXR000050930
Date TSP Sig: 02/26/2004

Year: 2004
Manifest Number: PAG0624492
Manifest Type: TSD Copy
Generator EPA Id: PAD981730245
Generator Date: 02/26/2004
Mailing Address: 85 BEATTY SQ
Mailing City,St,Zip: PITTSBURGH, PA 15206-0000
Contact Name: CHIN, CHONG
Contact Phone: 412-361-1433
TSD EPA Id: OHD980587364
TSD Date: 03/08/2004
TSD Facility Name: SAFETY KLEEN CORP
TSD Facility Address: 581 MILLIKEN DR SE
TSD Facility City: HEBRON
TSD Facility State: OH
Facility Telephone: Not reported
Page Number: 1
Line Number: 1
Waste Number: F002
Container Number: 4
Container Type: Fiberboard or plastic drums, barrels, kegs
Waste Quantity: 240

Map ID
Direction
Distance
Elevation

MAP FINDINGS

Site

Database(s)

EDR ID Number
EPA ID Number

DUTCH GIRL CLEANERS - PITTSBURGH (Continued)

S111772261

Unit: Pounds
Handling Code: Not reported
TSP EPA Id: TXR000050930
Date TSP Sig: 02/26/2004

Year: 2004
Manifest Number: PAH081849
Manifest Type: TSD Copy
Generator EPA Id: PAD981730245
Generator Date: 03/17/2004
Mailing Address: 85 BEATTY SQ
Mailing City, St, Zip: PITTSBURGH, PA 15206-0000
Contact Name: CHIN, CHONG
Contact Phone: 412-361-1433
TSD EPA Id: OHD980587364
TSD Date: 03/29/2004
TSD Facility Name: SAFETY KLEEN CORP
TSD Facility Address: 581 MILLIKEN DR SE
TSD Facility City: HEBRON
TSD Facility State: OH
Facility Telephone: Not reported
Page Number: 1
Line Number: 1
Waste Number: F002
Container Number: 1
Container Type: Fiberboard or plastic drums, barrels, kegs
Waste Quantity: 60
Unit: Pounds
Handling Code: Not reported
TSP EPA Id: TXR000050930
Date TSP Sig: 03/17/2004

Year: 2004
Manifest Number: PAH081849
Manifest Type: TSD Copy
Generator EPA Id: PAD981730245
Generator Date: 03/17/2004
Mailing Address: 85 BEATTY SQ
Mailing City, St, Zip: PITTSBURGH, PA 15206-0000
Contact Name: CHIN, CHONG
Contact Phone: 412-361-1433
TSD EPA Id: OHD980587364
TSD Date: 03/29/2004
TSD Facility Name: SAFETY KLEEN CORP
TSD Facility Address: 581 MILLIKEN DR SE
TSD Facility City: HEBRON
TSD Facility State: OH
Facility Telephone: Not reported
Page Number: 1
Line Number: 1
Waste Number: D007
Container Number: 1
Container Type: Fiberboard or plastic drums, barrels, kegs
Waste Quantity: 60
Unit: Pounds
Handling Code: Not reported
TSP EPA Id: TXR000050930

Map ID
Direction
Distance
Elevation

MAP FINDINGS

Site

Database(s)

EDR ID Number
EPA ID Number

DUTCH GIRL CLEANERS - PITTSBURGH (Continued)

S111772261

Date TSP Sig: 03/17/2004
Year: 2004
Manifest Number: PAG0624492
Manifest Type: TSD Copy
Generator EPA Id: PAD981730245
Generator Date: 02/26/2004
Mailing Address: 85 BEATTY SQ
Mailing City,St,Zip: PITTSBURGH, PA 15206-0000
Contact Name: CHIN, CHONG
Contact Phone: 412-361-1433
TSD EPA Id: OHD980587364
TSD Date: 03/08/2004
TSD Facility Name: SAFETY KLEEN CORP
TSD Facility Address: 581 MILLIKEN DR SE
TSD Facility City: HEBRON
TSD Facility State: OH
Facility Telephone: Not reported
Page Number: 1
Line Number: 1
Waste Number: D039
Container Number: 4
Container Type: Fiberboard or plastic drums, barrels, kegs
Waste Quantity: 240
Unit: Pounds
Handling Code: Not reported
TSP EPA Id: TXR000050930
Date TSP Sig: 02/26/2004

Year: 2004
Manifest Number: PAH081849
Manifest Type: TSD Copy
Generator EPA Id: PAD981730245
Generator Date: 03/17/2004
Mailing Address: 85 BEATTY SQ
Mailing City,St,Zip: PITTSBURGH, PA 15206-0000
Contact Name: CHIN, CHONG
Contact Phone: 412-361-1433
TSD EPA Id: OHD980587364
TSD Date: 03/29/2004
TSD Facility Name: SAFETY KLEEN CORP
TSD Facility Address: 581 MILLIKEN DR SE
TSD Facility City: HEBRON
TSD Facility State: OH
Facility Telephone: Not reported
Page Number: 1
Line Number: 1
Waste Number: D039
Container Number: 1
Container Type: Fiberboard or plastic drums, barrels, kegs
Waste Quantity: 60
Unit: Pounds
Handling Code: Not reported
TSP EPA Id: TXR000050930
Date TSP Sig: 03/17/2004

Year: 2004

Map ID
Direction
Distance
Elevation

MAP FINDINGS

Site

Database(s)

EDR ID Number
EPA ID Number

DUTCH GIRL CLEANERS - PITTSBURGH (Continued)

S111772261

Manifest Number: PAH078143
Manifest Type: TSD Copy
Generator EPA Id: PAD981730245
Generator Date: 01/22/2004
Mailing Address: 85 BEATTY SQ
Mailing City,St,Zip: PITTSBURGH, PA 15206-0000
Contact Name: CHIN, CHONG
Contact Phone: 412-361-1433
TSD EPA Id: OHD980587364
TSD Date: 02/02/2004
TSD Facility Name: SAFETY KLEEN CORP
TSD Facility Address: 581 MILLIKEN DR SE
TSD Facility City: HEBRON
TSD Facility State: OH
Facility Telephone: Not reported
Page Number: 1
Line Number: 1
Waste Number: D039
Container Number: 4
Container Type: Fiberboard or plastic drums, barrels, kegs
Waste Quantity: 240
Unit: Pounds
Handling Code: Not reported
TSP EPA Id: TXR000050930
Date TSP Sig: 01/22/2004

Year: 2004
Manifest Number: PAH078143
Manifest Type: TSD Copy
Generator EPA Id: PAD981730245
Generator Date: 01/22/2004
Mailing Address: 85 BEATTY SQ
Mailing City,St,Zip: PITTSBURGH, PA 15206-0000
Contact Name: CHIN, CHONG
Contact Phone: 412-361-1433
TSD EPA Id: OHD980587364
TSD Date: 02/02/2004
TSD Facility Name: SAFETY KLEEN CORP
TSD Facility Address: 581 MILLIKEN DR SE
TSD Facility City: HEBRON
TSD Facility State: OH
Facility Telephone: Not reported
Page Number: 1
Line Number: 1
Waste Number: D007
Container Number: 4
Container Type: Fiberboard or plastic drums, barrels, kegs
Waste Quantity: 240
Unit: Pounds
Handling Code: Not reported
TSP EPA Id: TXR000050930
Date TSP Sig: 01/22/2004

Map ID
Direction
Distance
Elevation

MAP FINDINGS

Site

Database(s)

EDR ID Number
EPA ID Number

L96
West
1/8-1/4
0.145 mi.
763 ft.

ARMSTRONG AUTO BODY
5470 PENN AVE
PITTSBURGH, PA 15206
Site 4 of 4 in cluster L

RCRA-CESQG 1004776107
FINDS PAR000005520
PA MANIFEST
NY MANIFEST
ECHO

Relative:
Higher

RCRA-CESQG:

Date form received by agency: 05/31/1995

Facility name: ARMSTRONG AUTO BODY

Facility address: 5470 PENN AVE
PITTSBURGH, PA 15206

EPA ID: PAR000005520

Contact: LOUIS SPINELLI

Contact address: 5470 PENN AVE
PITTSBURGH, PA 15206

Contact country: US

Contact telephone: (412) 661-4958

Contact email: Not reported

EPA Region: 03

Classification: Conditionally Exempt Small Quantity Generator

Description: Handler: generates 100 kg or less of hazardous waste per calendar month, and accumulates 1000 kg or less of hazardous waste at any time; or generates 1 kg or less of acutely hazardous waste per calendar month, and accumulates at any time: 1 kg or less of acutely hazardous waste; or 100 kg or less of any residue or contaminated soil, waste or other debris resulting from the cleanup of a spill, into or on any land or water, of acutely hazardous waste; or generates 100 kg or less of any residue or contaminated soil, waste or other debris resulting from the cleanup of a spill, into or on any land or water, of acutely hazardous waste during any calendar month, and accumulates at any time: 1 kg or less of acutely hazardous waste; or 100 kg or less of any residue or contaminated soil, waste or other debris resulting from the cleanup of a spill, into or on any land or water, of acutely hazardous waste

Owner/Operator Summary:

Owner/operator name: SPINELLI RALPH
Owner/operator address: 329 STONELEDGE DR
PITTSBURGH, PA 15239

Owner/operator country: Not reported

Owner/operator telephone: (412) 731-5081

Legal status: Private

Owner/Operator Type: Owner

Owner/Op start date: Not reported

Owner/Op end date: Not reported

Handler Activities Summary:

U.S. importer of hazardous waste: No
Mixed waste (haz. and radioactive): No
Recycler of hazardous waste: No
Transporter of hazardous waste: No
Treater, storer or disposer of HW: No
Underground injection activity: No
On-site burner exemption: No
Furnace exemption: No
Used oil fuel burner: No
Used oil processor: No
User oil refiner: No

Map ID
Direction
Distance
Elevation

MAP FINDINGS

Site

Database(s)

EDR ID Number
EPA ID Number

ARMSTRONG AUTO BODY (Continued)

1004776107

Used oil fuel marketer to burner: No
Used oil Specification marketer: No
Used oil transfer facility: No
Used oil transporter: No

. Waste code: D001
. Waste name: IGNITABLE WASTE

. Waste code: F003
. Waste name: THE FOLLOWING SPENT NONHALOGENATED SOLVENTS: XYLENE, ACETONE, ETHYL ACETATE, ETHYL BENZENE, ETHYL ETHER, METHYL ISOBUTYL KETONE, N-BUTYL ALCOHOL, CYCLOHEXANONE, AND METHANOL; ALL SPENT SOLVENT MIXTURES/BLENDS CONTAINING, BEFORE USE, ONLY THE ABOVE SPENT NONHALOGENATED SOLVENTS; AND ALL SPENT SOLVENT MIXTURES/BLENDS CONTAINING, BEFORE USE, ONE OR MORE OF THE ABOVE NONHALOGENATED SOLVENTS, AND A TOTAL OF TEN PERCENT OR MORE (BY VOLUME) OF ONE OR MORE OF THOSE SOLVENTS LISTED IN F001, F002, F004, AND F005; AND STILL BOTTOMS FROM THE RECOVERY OF THESE SPENT SOLVENTS AND SPENT SOLVENT MIXTURES.

. Waste code: F005
. Waste name: THE FOLLOWING SPENT NONHALOGENATED SOLVENTS: TOLUENE, METHYL ETHYL KETONE, CARBON DISULFIDE, ISOBUTANOL, PYRIDINE, BENZENE, 2-ETHOXYETHANOL, AND 2-NITROPROPANE; ALL SPENT SOLVENT MIXTURES/BLENDS CONTAINING, BEFORE USE, A TOTAL OF TEN PERCENT OR MORE (BY VOLUME) OF ONE OR MORE OF THE ABOVE NONHALOGENATED SOLVENTS OR THOSE SOLVENTS LISTED IN F001, F002, OR F004; AND STILL BOTTOMS FROM THE RECOVERY OF THESE SPENT SOLVENTS AND SPENT SOLVENT MIXTURES.

Violation Status: No violations found

FINDS:

Registry ID: 110001007286

Environmental Interest/Information System

RCRAInfo is a national information system that supports the Resource Conservation and Recovery Act (RCRA) program through the tracking of events and activities related to facilities that generate, transport, and treat, store, or dispose of hazardous waste. RCRAInfo allows RCRA program staff to track the notification, permit, compliance, and corrective action activities required under RCRA.

PA-EFACTS (Pennsylvania - Environmental Facility Application Compliance Tracking System) is a Department-wide database that provides a holistic view of clients and sites (including facilities) that DEP regulates.

Manifest Details:

Year: 2006
Manifest Number: PAH170106
Manifest Type: D
Generator EPA Id: PAR000005520
Generator Date: 06/14/2006
Mailing Address: Not reported
Mailing City, St, Zip: Not reported

Map ID
Direction
Distance
Elevation

MAP FINDINGS

Site

Database(s)

EDR ID Number
EPA ID Number

ARMSTRONG AUTO BODY (Continued)

1004776107

Contact Name: Not reported
Contact Phone: Not reported
TSD EPA Id: OHD093945293
TSD Date: Not reported
TSD Facility Name: VEOLIA ES TECHNICAL SOLUTIONS LLC
TSD Facility Address: 4301 INFIRMARY ROAD
TSD Facility City: WEST CARROLLTON
TSD Facility State: OH
Facility Telephone: 412-661-4958
Page Number: 1
Line Number: 1
Waste Number: F003
Container Number: 1
Container Type: Metal drums, barrels, kegs
Waste Quantity: 400
Unit: Pounds
Handling Code: Not reported
TSP EPA Id: Not reported
Date TSP Sig: Not reported

NY MANIFEST:

Country: USA
EPA ID: PAR000005520
Facility Status: Not reported
Location Address 1: 5470 PENN AVENUE
Code: BP
Location Address 2: Not reported
Total Tanks: Not reported
Location City: PITTSBURGH
Location State: PA
Location Zip: 15206
Location Zip 4: Not reported

NY MANIFEST:

EPAID: PAR000005520
Mailing Name: ARMSTRONG AUTO BODY
Mailing Contact: LOUIS R SPINELLI
Mailing Address 1: 5470 PENN AVENUE
Mailing Address 2: Not reported
Mailing City: PITTSBURGH
Mailing State: PA
Mailing Zip: 15206
Mailing Zip 4: Not reported
Mailing Country: USA
Mailing Phone: 4126614958

NY MANIFEST:

Document ID: NYH0674172
Manifest Status: Not reported
seq: Not reported
Year: 2004
Trans1 State ID: P207004IL
Trans2 State ID: Not reported
Generator Ship Date: 05/06/2004
Trans1 Recv Date: 05/06/2004
Trans2 Recv Date: Not reported
TSD Site Recv Date: 05/14/2004

Map ID
Direction
Distance
Elevation

MAP FINDINGS

Site

Database(s)

EDR ID Number
EPA ID Number

ARMSTRONG AUTO BODY (Continued)

1004776107

Part A Recv Date:	Not reported
Part B Recv Date:	Not reported
Generator EPA ID:	PAR000005520
Trans1 EPA ID:	NJD080631369
Trans2 EPA ID:	Not reported
TSD ID 1:	NYD049836
TSD ID 2:	Not reported
Manifest Tracking Number:	Not reported
Import Indicator:	Not reported
Export Indicator:	Not reported
Discr Quantity Indicator:	Not reported
Discr Type Indicator:	Not reported
Discr Residue Indicator:	Not reported
Discr Partial Reject Indicator:	Not reported
Discr Full Reject Indicator:	Not reported
Manifest Ref Number:	Not reported
Alt Facility RCRA ID:	Not reported
Alt Facility Sign Date:	Not reported
MGMT Method Type Code:	Not reported
Waste Code:	F003 - UNKNOWN
Waste Code:	Not reported
Waste Code:	Not reported
Waste Code:	Not reported
Waste Code:	Not reported
Waste Code:	Not reported
Quantity:	00030
Units:	G - Gallons (liquids only)* (8.3 pounds)
Number of Containers:	001
Container Type:	TT - Cargo tank, tank trucks
Handling Method:	B Incineration, heat recovery, burning.
Specific Gravity:	01.00
Document ID:	NYG2660337
Manifest Status:	Not reported
seq:	01
Year:	2003
Trans1 State ID:	P207004IL
Trans2 State ID:	Not reported
Generator Ship Date:	06/03/2003
Trans1 Recv Date:	06/03/2003
Trans2 Recv Date:	Not reported
TSD Site Recv Date:	06/06/2003
Part A Recv Date:	Not reported
Part B Recv Date:	Not reported
Generator EPA ID:	PAR000005520
Trans1 EPA ID:	NJD080631369
Trans2 EPA ID:	Not reported
TSD ID 1:	NYD049836679
TSD ID 2:	Not reported
Manifest Tracking Number:	Not reported
Import Indicator:	Not reported
Export Indicator:	Not reported
Discr Quantity Indicator:	Not reported
Discr Type Indicator:	Not reported
Discr Residue Indicator:	Not reported
Discr Partial Reject Indicator:	Not reported
Discr Full Reject Indicator:	Not reported

Map ID
Direction
Distance
Elevation

MAP FINDINGS

Site

Database(s)

EDR ID Number
EPA ID Number

ARMSTRONG AUTO BODY (Continued)

1004776107

Manifest Ref Number: Not reported
Alt Facility RCRA ID: Not reported
Alt Facility Sign Date: Not reported
MGMT Method Type Code: Not reported
Waste Code: F003 - UNKNOWN
Waste Code: Not reported
Waste Code: Not reported
Waste Code: Not reported
Waste Code: Not reported
Waste Code: Not reported
Quantity: 00050
Units: G - Gallons (liquids only)* (8.3 pounds)
Number of Containers: 001
Container Type: TT - Cargo tank, tank trucks
Handling Method: B Incineration, heat recovery, burning.
Specific Gravity: 01.00

Document ID: NYG3009303
Manifest Status: Not reported
seq: 01
Year: 2002
Trans1 State ID: P207004IL
Trans2 State ID: Not reported
Generator Ship Date: 05/22/2002
Trans1 Recv Date: 05/22/2002
Trans2 Recv Date: Not reported
TSD Site Recv Date: 05/24/2002
Part A Recv Date: Not reported
Part B Recv Date: Not reported
Generator EPA ID: PAR000005520
Trans1 EPA ID: NJD080631369
Trans2 EPA ID: Not reported
TSDF ID 1: NYD049836679
TSDF ID 2: Not reported
Manifest Tracking Number: Not reported
Import Indicator: Not reported
Export Indicator: Not reported
Discr Quantity Indicator: Not reported
Discr Type Indicator: Not reported
Discr Residue Indicator: Not reported
Discr Partial Reject Indicator: Not reported
Discr Full Reject Indicator: Not reported
Manifest Ref Number: Not reported
Alt Facility RCRA ID: Not reported
Alt Facility Sign Date: Not reported
MGMT Method Type Code: Not reported
Waste Code: F003 - UNKNOWN
Waste Code: Not reported
Waste Code: Not reported
Waste Code: Not reported
Waste Code: Not reported
Waste Code: Not reported
Quantity: 00065
Units: G - Gallons (liquids only)* (8.3 pounds)
Number of Containers: 001
Container Type: TT - Cargo tank, tank trucks
Handling Method: B Incineration, heat recovery, burning.

Map ID
Direction
Distance
Elevation

MAP FINDINGS

Site

Database(s)

EDR ID Number
EPA ID Number

ARMSTRONG AUTO BODY (Continued)

1004776107

Specific Gravity: 01.00

Document ID: NYG1904949
Manifest Status: Not reported
seq: 01
Year: 2001
Trans1 State ID: P207004IL
Trans2 State ID: Not reported
Generator Ship Date: 05/24/2001
Trans1 Recv Date: 05/24/2001
Trans2 Recv Date: Not reported
TSD Site Recv Date: 05/25/2001
Part A Recv Date: Not reported
Part B Recv Date: Not reported
Generator EPA ID: PAR000005520
Trans1 EPA ID: NJD080631369
Trans2 EPA ID: Not reported
TSDF ID 1: NYD049836679
TSDF ID 2: Not reported
Manifest Tracking Number: Not reported
Import Indicator: Not reported
Export Indicator: Not reported
Discr Quantity Indicator: Not reported
Discr Type Indicator: Not reported
Discr Residue Indicator: Not reported
Discr Partial Reject Indicator: Not reported
Discr Full Reject Indicator: Not reported
Manifest Ref Number: Not reported
Alt Facility RCRA ID: Not reported
Alt Facility Sign Date: Not reported
MGMT Method Type Code: Not reported
Waste Code: F003 - UNKNOWN
Waste Code: Not reported
Waste Code: Not reported
Waste Code: Not reported
Waste Code: Not reported
Waste Code: Not reported
Quantity: 00065
Units: G - Gallons (liquids only)* (8.3 pounds)
Number of Containers: 001
Container Type: TT - Cargo tank, tank trucks
Handling Method: B Incineration, heat recovery, burning.
Specific Gravity: 01.00

Document ID: NYG0536823
Manifest Status: Not reported
seq: 01
Year: 1998
Trans1 State ID: P207004IL
Trans2 State ID: Not reported
Generator Ship Date: 05/20/1998
Trans1 Recv Date: 05/20/1998
Trans2 Recv Date: Not reported
TSD Site Recv Date: 05/22/1998
Part A Recv Date: Not reported
Part B Recv Date: Not reported
Generator EPA ID: PAR000005520

Map ID
Direction
Distance
Elevation

MAP FINDINGS

Site

Database(s)

EDR ID Number
EPA ID Number

ARMSTRONG AUTO BODY (Continued)

1004776107

Trans1 EPA ID: NJD080631369
Trans2 EPA ID: Not reported
TSDF ID 1: NYD049836679
TSDF ID 2: Not reported
Manifest Tracking Number: Not reported
Import Indicator: Not reported
Export Indicator: Not reported
Discr Quantity Indicator: Not reported
Discr Type Indicator: Not reported
Discr Residue Indicator: Not reported
Discr Partial Reject Indicator: Not reported
Discr Full Reject Indicator: Not reported
Manifest Ref Number: Not reported
Alt Facility RCRA ID: Not reported
Alt Facility Sign Date: Not reported
MGMT Method Type Code: Not reported
Waste Code: F005 - UNKNOWN
Waste Code: Not reported
Waste Code: Not reported
Waste Code: Not reported
Waste Code: Not reported
Waste Code: Not reported
Quantity: 00060
Units: G - Gallons (liquids only)* (8.3 pounds)
Number of Containers: 001
Container Type: TT - Cargo tank, tank trucks
Handling Method: B Incineration, heat recovery, burning.
Specific Gravity: 01.00

Document ID: NYG0264852
Manifest Status: C
seq: Not reported
Year: 1997
Trans1 State ID: P207004IL
Trans2 State ID: Not reported
Generator Ship Date: 05/29/1997
Trans1 Recv Date: 05/29/1997
Trans2 Recv Date: / /
TSD Site Recv Date: 06/02/1997
Part A Recv Date: 06/09/1997
Part B Recv Date: 06/13/1997
Generator EPA ID: PAR000005520
Trans1 EPA ID: NJD080631369
Trans2 EPA ID: Not reported
TSDF ID 1: NYD049836679
TSDF ID 2: Not reported
Manifest Tracking Number: Not reported
Import Indicator: Not reported
Export Indicator: Not reported
Discr Quantity Indicator: Not reported
Discr Type Indicator: Not reported
Discr Residue Indicator: Not reported
Discr Partial Reject Indicator: Not reported
Discr Full Reject Indicator: Not reported
Manifest Ref Number: Not reported
Alt Facility RCRA ID: Not reported
Alt Facility Sign Date: Not reported

Map ID
Direction
Distance
Elevation

MAP FINDINGS

Site

Database(s)

EDR ID Number
EPA ID Number

ARMSTRONG AUTO BODY (Continued)

1004776107

MGMT Method Type Code: Not reported
Waste Code: F005 - UNKNOWN
Waste Code: Not reported
Waste Code: Not reported
Waste Code: Not reported
Waste Code: Not reported
Waste Code: Not reported
Quantity: 00055
Units: G - Gallons (liquids only)* (8.3 pounds)
Number of Containers: 001
Container Type: TT - Cargo tank, tank trucks
Handling Method: B Incineration, heat recovery, burning.
Specific Gravity: 100

Document ID: NYB6921765
Manifest Status: C
seq: Not reported
Year: 1996
Trans1 State ID: P207083IL
Trans2 State ID: Not reported
Generator Ship Date: 05/30/1996
Trans1 Recv Date: 05/30/1996
Trans2 Recv Date: / /
TSD Site Recv Date: 06/03/1996
Part A Recv Date: / /
Part B Recv Date: 06/18/1996
Generator EPA ID: PAR000005520
Trans1 EPA ID: NJD080631369
Trans2 EPA ID: Not reported
TSDF ID 1: NYD049836679
TSDF ID 2: Not reported
Manifest Tracking Number: Not reported
Import Indicator: Not reported
Export Indicator: Not reported
Discr Quantity Indicator: Not reported
Discr Type Indicator: Not reported
Discr Residue Indicator: Not reported
Discr Partial Reject Indicator: Not reported
Discr Full Reject Indicator: Not reported
Manifest Ref Number: Not reported
Alt Facility RCRA ID: Not reported
Alt Facility Sign Date: Not reported
MGMT Method Type Code: Not reported
Waste Code: F005 - UNKNOWN
Waste Code: Not reported
Waste Code: Not reported
Waste Code: Not reported
Waste Code: Not reported
Waste Code: Not reported
Quantity: 00030
Units: G - Gallons (liquids only)* (8.3 pounds)
Number of Containers: 001
Container Type: TT - Cargo tank, tank trucks
Handling Method: B Incineration, heat recovery, burning.
Specific Gravity: 100

Map ID
Direction
Distance
Elevation

MAP FINDINGS

Site

Database(s)

EDR ID Number
EPA ID Number

ARMSTRONG AUTO BODY (Continued)

1004776107

ECHO:

Envid: 1004776107
Registry ID: 110001007286
DFR URL: http://echo.epa.gov/detailed_facility_report?fid=110001007286

**N97
SE
1/8-1/4
0.153 mi.
806 ft.**

**DUTCH GIRL CLNRS
87 BEATTY SQUARE
PITTSBURGH, PA 15206**

Site 1 of 2 in cluster N

**RCRA-SQG 1000169460
US AIRS PAD981730245
FINDS
ECHO**

**Relative:
Lower**

RCRA-SQG:

Date form received by agency: 03/14/1996
Facility name: DUTCH GIRL CLNRS
Facility address: 87 BEATTY SQUARE
PITTSBURGH, PA 15206
EPA ID: PAD981730245
Mailing address: 87 BEATTY SQ
PITTSBURGH, PA 15206
Contact: Not reported
Contact address: Not reported
Not reported
Contact country: US
Contact telephone: Not reported
Contact email: Not reported
EPA Region: 03
Land type: Private
Classification: Small Small Quantity Generator
Description: Handler: generates more than 100 and less than 1000 kg of hazardous waste during any calendar month and accumulates less than 6000 kg of hazardous waste at any time; or generates 100 kg or less of hazardous waste during any calendar month, and accumulates more than 1000 kg of hazardous waste at any time

**Actual:
901 ft.**

Owner/Operator Summary:

Owner/operator name: OPERNAME
Owner/operator address: OPERSTREET
OPERCITY, AK 99999
Owner/operator country: Not reported
Owner/operator telephone: (215) 555-1212
Legal status: Private
Owner/Operator Type: Operator
Owner/Op start date: Not reported
Owner/Op end date: Not reported

Owner/operator name: CHUN YONG SIK
Owner/operator address: 139 KIM RD
VERONA, PA 15147
Owner/operator country: Not reported
Owner/operator telephone: (412) 798-8861
Legal status: Private
Owner/Operator Type: Owner
Owner/Op start date: Not reported
Owner/Op end date: Not reported

Handler Activities Summary:

Map ID
Direction
Distance
Elevation

MAP FINDINGS

Site

Database(s)

EDR ID Number
EPA ID Number

DUTCH GIRL CLNRS (Continued)

1000169460

U.S. importer of hazardous waste: No
Mixed waste (haz. and radioactive): No
Recycler of hazardous waste: No
Transporter of hazardous waste: No
Treater, storer or disposer of HW: No
Underground injection activity: No
On-site burner exemption: No
Furnace exemption: No
Used oil fuel burner: No
Used oil processor: No
User oil refiner: No
Used oil fuel marketer to burner: No
Used oil Specification marketer: No
Used oil transfer facility: No
Used oil transporter: No

. Waste code: NONE
. Waste name: None

Historical Generators:

Date form received by agency: 09/03/1986
Site name: DUTCH GIRL CLNRS
Classification: Small Quantity Generator

. Waste code: F002
. Waste name: THE FOLLOWING SPENT HALOGENATED SOLVENTS: TETRACHLOROETHYLENE, METHYLENE CHLORIDE, TRICHLOROETHYLENE, 1,1,1-TRICHLOROETHANE, CHLOROBENZENE, 1,1,2-TRICHLORO-1,2,2-TRIFLUOROETHANE, ORTHO-DICHLOROBENZENE, TRICHLOROFLUOROMETHANE, AND 1,1,2, TRICHLOROETHANE; ALL SPENT SOLVENT MIXTURES/BLENDS CONTAINING, BEFORE USE, A TOTAL OF TEN PERCENT OR MORE (BY VOLUME) OF ONE OR MORE OF THE ABOVE HALOGENATED SOLVENTS OR THOSE SOLVENTS LISTED IN F001, F004, AND F005; AND STILL BOTTOMS FROM THE RECOVERY OF THESE SPENT SOLVENTS AND SPENT SOLVENT MIXTURES.

Violation Status: No violations found

Evaluation Action Summary:

Evaluation date: 03/14/1996
Evaluation: COMPLIANCE EVALUATION INSPECTION ON-SITE
Area of violation: Not reported
Date achieved compliance: Not reported
Evaluation lead agency: State

US AIRS MINOR:

Envid: 1000169460
Region Code: 03
Programmatic ID: AIR PAACH0004200395036
Facility Registry ID: 110001137993
D and B Number: Not reported
Primary SIC Code: 7216
NAICS Code: 812320
Default Air Classification Code: MIN
Facility Type of Ownership Code: POF
Air CMS Category Code: Not reported
HPV Status: Not reported

Map ID
Direction
Distance
Elevation

MAP FINDINGS

Site

Database(s)

EDR ID Number
EPA ID Number

DUTCH GIRL CLNRS (Continued)

1000169460

US AIRS MINOR:

Region Code: 03
Programmatic ID: AIR PAACH0004200395036
Facility Registry ID: 110001137993
Air Operating Status Code: OPR
Default Air Classification Code: MIN
Air Program: MACT Standards (40 CFR Part 63)
Activity Date: 2003-02-11 00:00:00
Activity Status Date: Not reported
Activity Group: Compliance Monitoring
Activity Type: Inspection/Evaluation
Activity Status: Not reported

FINDS:

Registry ID: 110001137993

Environmental Interest/Information System

AFS (Aerometric Information Retrieval System (AIRS) Facility Subsystem) replaces the former Compliance Data System (CDS), the National Emission Data System (NEDS), and the Storage and Retrieval of Aerometric Data (SAROAD). AIRS is the national repository for information concerning airborne pollution in the United States. AFS is used to track emissions and compliance data from industrial plants. AFS data are utilized by states to prepare State Implementation Plans to comply with regulatory programs and by EPA as an input for the estimation of total national emissions. AFS is undergoing a major redesign to support facility operating permits required under Title V of the Clean Air Act.

AIR EMISSIONS CLASSIFICATION UNKNOWN

RCRAInfo is a national information system that supports the Resource Conservation and Recovery Act (RCRA) program through the tracking of events and activities related to facilities that generate, transport, and treat, store, or dispose of hazardous waste. RCRAInfo allows RCRA program staff to track the notification, permit, compliance, and corrective action activities required under RCRA.

PA-EFACTS (Pennsylvania - Environmental Facility Application Compliance Tracking System) is a Department-wide database that provides a holistic view of clients and sites (including facilities) that DEP regulates.

AIR MINOR

ECHO:

Envid: 1000169460
Registry ID: 110001137993
DFR URL: http://echo.epa.gov/detailed_facility_report?fid=110001137993

Map ID
 Direction
 Distance
 Elevation

MAP FINDINGS

Site

Database(s)

EDR ID Number
 EPA ID Number

N98
SE
1/8-1/4
0.164 mi.
866 ft.

BIODECISION LABS
5900 PENN AVE
PITTSBURGH, PA 15206

RCRA-SQG **1000185803**
FINDS **PAD074956954**
ECHO

Site 2 of 2 in cluster N

Relative:
Lower

RCRA-SQG:

Date form received by agency: 10/21/1986
 Facility name: BIODECISION LABS
 Facility address: 5900 PENN AVE
 PITTSBURGH, PA 15206
 EPA ID: PAD074956954
 Contact: EDWARD P MCGOUGH
 Contact address: 5900 PENN AVE
 PITTSBURGH, PA 152063817

Actual:
900 ft.

Contact country: US
 Contact telephone: (412) 363-3300
 Contact email: Not reported
 EPA Region: 03
 Classification: Small Small Quantity Generator
 Description: Handler: generates more than 100 and less than 1000 kg of hazardous waste during any calendar month and accumulates less than 6000 kg of hazardous waste at any time; or generates 100 kg or less of hazardous waste during any calendar month, and accumulates more than 1000 kg of hazardous waste at any time

Owner/Operator Summary:

Owner/operator name: SOGOLOFF, LEONARD
 Owner/operator address: OWNERSTREET
 OWNERCITY, AK 99999
 Owner/operator country: Not reported
 Owner/operator telephone: (215) 555-1212
 Legal status: Private
 Owner/Operator Type: Owner
 Owner/Op start date: Not reported
 Owner/Op end date: Not reported

Owner/operator name: OPERNAME
 Owner/operator address: OPERSTREET
 OPERCITY, AK 99999
 Owner/operator country: Not reported
 Owner/operator telephone: (215) 555-1212
 Legal status: Private
 Owner/Operator Type: Operator
 Owner/Op start date: Not reported
 Owner/Op end date: Not reported

Handler Activities Summary:

U.S. importer of hazardous waste: No
 Mixed waste (haz. and radioactive): No
 Recycler of hazardous waste: No
 Transporter of hazardous waste: No
 Treater, storer or disposer of HW: No
 Underground injection activity: No
 On-site burner exemption: No
 Furnace exemption: No
 Used oil fuel burner: No
 Used oil processor: No

Map ID
 Direction
 Distance
 Elevation

MAP FINDINGS

Site

Database(s)

EDR ID Number
 EPA ID Number

BIODECISION LABS (Continued)

1000185803

User oil refiner: No
 Used oil fuel marketer to burner: No
 Used oil Specification marketer: No
 Used oil transfer facility: No
 Used oil transporter: No

. Waste code: D001
 . Waste name: IGNITABLE WASTE

Violation Status: No violations found

FINDS:

Registry ID: 110001052823

Environmental Interest/Information System

RCRAInfo is a national information system that supports the Resource Conservation and Recovery Act (RCRA) program through the tracking of events and activities related to facilities that generate, transport, and treat, store, or dispose of hazardous waste. RCRAInfo allows RCRA program staff to track the notification, permit, compliance, and corrective action activities required under RCRA.

PA-EFACTS (Pennsylvania - Environmental Facility Application Compliance Tracking System) is a Department-wide database that provides a holistic view of clients and sites (including facilities) that DEP regulates.

ECHO:

Envid: 1000185803
 Registry ID: 110001052823
 DFR URL: http://echo.epa.gov/detailed_facility_report?fid=110001052823

O99
East
1/8-1/4
0.164 mi.
868 ft.

GOODYEAR AUTO SERVICE CENTER
5913 PENN CIRCLE DRIVE N
PITTSBURGH, PA 15206
Site 1 of 3 in cluster O

PA ARCHIVE UST S111110940
N/A

Relative:
Lower

ARCHIVE UST:
 Facility Id: 02-83733
 Site ID: Not reported
 Municipality: Not reported
 Client Date: Not reported
 Owner Id: 27066
 Owner Name: GOODYEAR TIRE & RUBBER CO
 Owner Address: 1144 E MARKET ST
 Owner Address 2: DEPT 824
 Owner City,St,Zip: AKRON, OH 44316
 Owner Phone: 2167963019
 Owner County Code: 99
 Resp Party Name: Not reported
 RP Address: Not reported
 RP Address 2: Not reported
 RP City,St,Zip: Not reported
 Region Code Name: Not reported
 Regulated Expire Date: Not reported

Actual:
912 ft.

Map ID
Direction
Distance
Elevation

MAP FINDINGS

Site

Database(s)

EDR ID Number
EPA ID Number

GOODYEAR AUTO SERVICE CENTER (Continued)

S111110940

Tank Sequence #: 001
Tank Id: 128323
Status: Not reported
Status Code End Date: Not reported
Capacity: 550
Substance: USED MOTOR OIL
Tank Substance End Date: Not reported
Install Date: Not reported
Tank Code: Not reported
Inspection Code: Not reported
Last Inspection: Not reported

O100
East
1/8-1/4
0.164 mi.
868 ft.

GOODYEAR AUTO SERVICE CTR - PITTSBURGH
5913 PENN CIRCLE N
PITTSBURGH, PA 15206

RCRA-SQG 1000194927
PA LUST PAD137751970
PA MANIFEST

Site 2 of 3 in cluster O

Relative:
Lower

RCRA-SQG:

Date form received by agency: 11/12/1986
Facility name: GOODYEAR AUTO SERVICE CTR - PITTSBURGH
Facility address: 5913 PENN CIRCLE N
PITTSBURGH, PA 15206

Actual:
912 ft.

EPA ID: PAD137751970
Mailing address: 875 GREENTREE RD 1 PARKWAY CTR
PITTSBURGH, PA 15220

Contact: J. ERLEWEIN
Contact address: 5913 PENN CIRCLE N
PITTSBURGH, PA 15206

Contact country: US
Contact telephone: (412) 922-2810
Contact email: Not reported

EPA Region: 03
Classification: Small Small Quantity Generator

Description: Handler: generates more than 100 and less than 1000 kg of hazardous waste during any calendar month and accumulates less than 6000 kg of hazardous waste at any time; or generates 100 kg or less of hazardous waste during any calendar month, and accumulates more than 1000 kg of hazardous waste at any time

Owner/Operator Summary:

Owner/operator name: OPERNAME
Owner/operator address: OPERSTREET
OPERCITY, AK 99999

Owner/operator country: Not reported
Owner/operator telephone: (215) 555-1212
Legal status: Private

Owner/Operator Type: Operator
Owner/Op start date: Not reported
Owner/Op end date: Not reported

Owner/operator name: GOODYEAR T&R CO
Owner/operator address: OWNERSTREET
OWNERCITY, AK 99999

Owner/operator country: Not reported
Owner/operator telephone: (215) 555-1212
Legal status: Private

Map ID
Direction
Distance
Elevation

MAP FINDINGS

Site

Database(s)

EDR ID Number
EPA ID Number

GOODYEAR AUTO SERVICE CTR - PITTSBURGH (Continued)

1000194927

Owner/Operator Type: Owner
Owner/Op start date: Not reported
Owner/Op end date: Not reported

Handler Activities Summary:

U.S. importer of hazardous waste: No
Mixed waste (haz. and radioactive): No
Recycler of hazardous waste: No
Transporter of hazardous waste: No
Treater, storer or disposer of HW: No
Underground injection activity: No
On-site burner exemption: No
Furnace exemption: No
Used oil fuel burner: No
Used oil processor: No
User oil refiner: No
Used oil fuel marketer to burner: No
Used oil Specification marketer: No
Used oil transfer facility: No
Used oil transporter: No

. Waste code: D001
. Waste name: IGNITABLE WASTE

Violation Status: No violations found

LUST:

Region: EP SW Rgnl Off Pittsburgh
Municipality: Pittsburgh City
Facility Id: 578224
Facility Type: Underground Storage Tank Containing Petroleum
Facility Status: Cleanup Completed
Status Date: 11/07/2011
Confirmed Date: 08/05/1989
Program Other Id: 02-83733
Client: KOHN INC
Incident Id: 18300
Incident Desc: GOODYEAR AUTO SERVICE
Suspect Date: Not reported
Source Of Notification: Not reported
Release Discovered: Not reported
Source Cause Of Release: Not reported
Tank: Not reported
Impact Desc: Ground Water
Substance: Not reported
CAS RN: Not reported
Chemical: Not reported
Comments: Not reported
Horizontal Ref Datum: Not reported
Altitude Datum: Not reported
Latitude: Not reported
Longitude: Not reported

Manifest Details:

Year: 2011
Manifest Number: 004248244FLE
Manifest Type: TSD Copy

Map ID
Direction
Distance
Elevation

MAP FINDINGS

Site

Database(s)

EDR ID Number
EPA ID Number

GOODYEAR AUTO SERVICE CTR - PITTSBURGH (Continued)

1000194927

Generator EPA Id: PAD137751970
Generator Date: 05/04/2011
Mailing Address: Not reported
Mailing City,St,Zip: Not reported
Contact Name: Not reported
Contact Phone: 412-922-2810
TSD EPA Id: ILD980613913
TSD Date: Not reported
TSD Facility Name: SAFETY KLEEN SYSTEMS INC
TSD Facility Address: 633 E 138TH ST
TSD Facility City: DOLTON
TSD Facility State: IL
Facility Telephone: Not reported
Page Number: 1
Line Number: 1
Waste Number: D039
Container Number: Not reported
Container Type: Fiberboard or plastic drums, barrels, kegs
Waste Quantity: 5
Unit: Gallons (liquids only)
Handling Code: Not reported
TSP EPA Id: Not reported
Date TSP Sig: Not reported

Year: 2011
Manifest Number: 003843970FLE
Manifest Type: TSD Copy
Generator EPA Id: PAD137751970
Generator Date: 01/17/2011
Mailing Address: Not reported
Mailing City,St,Zip: Not reported
Contact Name: Not reported
Contact Phone: 412-922-2810
TSD EPA Id: ILD980613913
TSD Date: Not reported
TSD Facility Name: SAFETY KLEEN SYSTEMS INC
TSD Facility Address: 633 E 138TH ST
TSD Facility City: DOLTON
TSD Facility State: IL
Facility Telephone: Not reported
Page Number: 1
Line Number: 1
Waste Number: D039
Container Number: Not reported
Container Type: Fiberboard or plastic drums, barrels, kegs
Waste Quantity: 5
Unit: Gallons (liquids only)
Handling Code: Not reported
TSP EPA Id: Not reported
Date TSP Sig: Not reported

Year: 2011
Manifest Number: 003598228FLE
Manifest Type: TSD Copy
Generator EPA Id: PAD137751970
Generator Date: 03/14/2011
Mailing Address: Not reported

Map ID
Direction
Distance
Elevation

MAP FINDINGS

Site

Database(s)

EDR ID Number
EPA ID Number

GOODYEAR AUTO SERVICE CTR - PITTSBURGH (Continued)

1000194927

Mailing City,St,Zip: Not reported
Contact Name: Not reported
Contact Phone: 412-922-2810
TSD EPA Id: ILD980613913
TSD Date: Not reported
TSD Facility Name: SAFETY KLEEN SYSTEMS INC
TSD Facility Address: 633 E 138TH ST
TSD Facility City: DOLTON
TSD Facility State: IL
Facility Telephone: Not reported
Page Number: 1
Line Number: 1
Waste Number: D039
Container Number: Not reported
Container Type: Fiberboard or plastic drums, barrels, kegs
Waste Quantity: 5
Unit: Gallons (liquids only)
Handling Code: Not reported
TSP EPA Id: Not reported
Date TSP Sig: Not reported

Year: 2010
Manifest Number: 002321179SKS
Manifest Type: TSD Copy
Generator EPA Id: PAD137751970
Generator Date: 02/23/2010
Mailing Address: Not reported
Mailing City,St,Zip: Not reported
Contact Name: Not reported
Contact Phone: 412-922-2810
TSD EPA Id: ILD980613913
TSD Date: Not reported
TSD Facility Name: SAFETY KLEEN SYSTEMS INC
TSD Facility Address: 633 E 138TH STREET
TSD Facility City: DOLTON
TSD Facility State: IL
Facility Telephone: Not reported
Page Number: 1
Line Number: 1
Waste Number: D039
Container Number: NULL
Container Type: Fiberboard or plastic drums, barrels, kegs
Waste Quantity: 5
Unit: Gallons (liquids only)
Handling Code: Not reported
TSP EPA Id: Not reported
Date TSP Sig: Not reported

Year: 2010
Manifest Number: 004273685FLE
Manifest Type: TSD Copy
Generator EPA Id: PAD137751970
Generator Date: 10/05/2010
Mailing Address: Not reported
Mailing City,St,Zip: Not reported
Contact Name: Not reported
Contact Phone: 412-922-2810

Map ID
Direction
Distance
Elevation

MAP FINDINGS

Site

Database(s)

EDR ID Number
EPA ID Number

GOODYEAR AUTO SERVICE CTR - PITTSBURGH (Continued)

1000194927

TSD EPA Id: ILD980613913
TSD Date: Not reported
TSD Facility Name: SAFETY KLEEN SYSTEMS INC
TSD Facility Address: 633 E 138TH STREET
TSD Facility City: DOLTON
TSD Facility State: IL
Facility Telephone: Not reported
Page Number: 1
Line Number: 1
Waste Number: D039
Container Number: NULL
Container Type: Fiberboard or plastic drums, barrels, kegs
Waste Quantity: 5
Unit: Gallons (liquids only)
Handling Code: Not reported
TSP EPA Id: Not reported
Date TSP Sig: Not reported

Year: 2010
Manifest Number: 003671814FLE
Manifest Type: TSD Copy
Generator EPA Id: PAD137751970
Generator Date: 11/22/2010
Mailing Address: Not reported
Mailing City,St,Zip: Not reported
Contact Name: Not reported
Contact Phone: 412-922-2810
TSD EPA Id: ILD980613913
TSD Date: Not reported
TSD Facility Name: SAFETY KLEEN SYSTEMS INC
TSD Facility Address: 633 E 138TH STREET
TSD Facility City: DOLTON
TSD Facility State: IL
Facility Telephone: Not reported
Page Number: 1
Line Number: 1
Waste Number: D039
Container Number: NULL
Container Type: Fiberboard or plastic drums, barrels, kegs
Waste Quantity: 5
Unit: Gallons (liquids only)
Handling Code: Not reported
TSP EPA Id: Not reported
Date TSP Sig: Not reported

Year: 2010
Manifest Number: 002440538SKS
Manifest Type: TSD Copy
Generator EPA Id: PAD137751970
Generator Date: 08/09/2010
Mailing Address: Not reported
Mailing City,St,Zip: Not reported
Contact Name: Not reported
Contact Phone: 412-922-2810
TSD EPA Id: ILD980613913
TSD Date: Not reported
TSD Facility Name: SAFETY KLEEN SYSTEMS INC

Map ID
Direction
Distance
Elevation

MAP FINDINGS

Site

Database(s)

EDR ID Number
EPA ID Number

GOODYEAR AUTO SERVICE CTR - PITTSBURGH (Continued)

1000194927

TSD Facility Address: 633 E 138TH STREET
TSD Facility City: DOLTON
TSD Facility State: IL
Facility Telephone: Not reported
Page Number: 1
Line Number: 1
Waste Number: D039
Container Number: NULL
Container Type: Fiberboard or plastic drums, barrels, kegs
Waste Quantity: 5
Unit: Gallons (liquids only)
Handling Code: Not reported
TSP EPA Id: Not reported
Date TSP Sig: Not reported

Year: 2010
Manifest Number: 002321375SKS
Manifest Type: TSD Copy
Generator EPA Id: PAD137751970
Generator Date: 06/15/2010
Mailing Address: Not reported
Mailing City,St,Zip: Not reported
Contact Name: Not reported
Contact Phone: 412-922-2810
TSD EPA Id: ILD980613913
TSD Date: Not reported
TSD Facility Name: SAFETY KLEEN SYSTEMS INC
TSD Facility Address: 633 E 138TH STREET
TSD Facility City: DOLTON
TSD Facility State: IL
Facility Telephone: Not reported
Page Number: 1
Line Number: 1
Waste Number: D039
Container Number: NULL
Container Type: Fiberboard or plastic drums, barrels, kegs
Waste Quantity: 5
Unit: Gallons (liquids only)
Handling Code: Not reported
TSP EPA Id: Not reported
Date TSP Sig: Not reported

Year: 2009
Manifest Number: 001671250SKS
Manifest Type: TSD Copy
Generator EPA Id: PAD137751970
Generator Date: 03/31/2009
Mailing Address: Not reported
Mailing City,St,Zip: Not reported
Contact Name: Not reported
Contact Phone: 412-922-2810
TSD EPA Id: ILD980613913
TSD Date: Not reported
TSD Facility Name: SAFETY KLEEN SYSTEMS INC
TSD Facility Address: 633 E 138TH STREET
TSD Facility City: DOLTON
TSD Facility State: IL

Map ID
Direction
Distance
Elevation

MAP FINDINGS

Site

Database(s)

EDR ID Number
EPA ID Number

GOODYEAR AUTO SERVICE CTR - PITTSBURGH (Continued)

1000194927

Facility Telephone: Not reported
Page Number: 1
Line Number: 1
Waste Number: D039
Container Number: 1
Container Type: Fiberboard or plastic drums, barrels, kegs
Waste Quantity: 5
Unit: Gallons (liquids only)
Handling Code: Not reported
TSP EPA Id: Not reported
Date TSP Sig: Not reported

Year: 2009
Manifest Number: 000329423CEX
Manifest Type: TSD Copy
Generator EPA Id: PAD137751970
Generator Date: 11/09/2009
Mailing Address: Not reported
Mailing City,St,Zip: Not reported
Contact Name: Not reported
Contact Phone: 412-922-2810
TSD EPA Id: ILD980613913
TSD Date: Not reported
TSD Facility Name: SAFETY KLEEN SYSTEMS INC
TSD Facility Address: 633 E 138TH STREET
TSD Facility City: DOLTON
TSD Facility State: IL
Facility Telephone: Not reported
Page Number: 1
Line Number: 1
Waste Number: D039
Container Number: 1
Container Type: Fiberboard or plastic drums, barrels, kegs
Waste Quantity: 5
Unit: Gallons (liquids only)
Handling Code: Not reported
TSP EPA Id: Not reported
Date TSP Sig: Not reported

Year: 2009
Manifest Number: 001836781SKS
Manifest Type: TSD Copy
Generator EPA Id: PAD137751970
Generator Date: 05/26/2009
Mailing Address: Not reported
Mailing City,St,Zip: Not reported
Contact Name: Not reported
Contact Phone: 412-922-2810
TSD EPA Id: ILD980613913
TSD Date: Not reported
TSD Facility Name: SAFETY KLEEN SYSTEMS INC
TSD Facility Address: 633 E 138TH STREET
TSD Facility City: DOLTON
TSD Facility State: IL
Facility Telephone: Not reported
Page Number: 1
Line Number: 1

Map ID
Direction
Distance
Elevation

MAP FINDINGS

Site

Database(s)

EDR ID Number
EPA ID Number

GOODYEAR AUTO SERVICE CTR - PITTSBURGH (Continued)

1000194927

Waste Number: D039
Container Number: 1
Container Type: Fiberboard or plastic drums, barrels, kegs
Waste Quantity: 5
Unit: Gallons (liquids only)
Handling Code: Not reported
TSP EPA Id: Not reported
Date TSP Sig: Not reported

Year: 2009
Manifest Number: 002057576SKS
Manifest Type: TSD Copy
Generator EPA Id: PAD137751970
Generator Date: 12/30/2009
Mailing Address: Not reported
Mailing City, St, Zip: Not reported
Contact Name: Not reported
Contact Phone: 412-922-2810
TSD EPA Id: ILD980613913
TSD Date: Not reported
TSD Facility Name: SAFETY KLEEN SYSTEMS INC
TSD Facility Address: 633 E 138TH STREET
TSD Facility City: DOLTON
TSD Facility State: IL
Facility Telephone: Not reported

Page Number: 1
Line Number: 1
Waste Number: D039
Container Number: NULL
Container Type: Fiberboard or plastic drums, barrels, kegs
Waste Quantity: 5
Unit: Gallons (liquids only)
Handling Code: Not reported
TSP EPA Id: Not reported
Date TSP Sig: Not reported

Year: 2009
Manifest Number: 001606528SKS
Manifest Type: TSD Copy
Generator EPA Id: PAD137751970
Generator Date: 02/02/2009
Mailing Address: Not reported
Mailing City, St, Zip: Not reported
Contact Name: Not reported
Contact Phone: 412-922-2810
TSD EPA Id: ILD980613913
TSD Date: Not reported
TSD Facility Name: SAFETY KLEEN SYSTEMS INC
TSD Facility Address: 633 E 138TH STREET
TSD Facility City: DOLTON
TSD Facility State: IL
Facility Telephone: Not reported
Page Number: 1
Line Number: 1
Waste Number: D039
Container Number: 1
Container Type: Fiberboard or plastic drums, barrels, kegs

Map ID
Direction
Distance
Elevation

MAP FINDINGS

Site

Database(s)

EDR ID Number
EPA ID Number

GOODYEAR AUTO SERVICE CTR - PITTSBURGH (Continued)

1000194927

Waste Quantity: 5
Unit: Gallons (liquids only)
Handling Code: Not reported
TSP EPA Id: Not reported
Date TSP Sig: Not reported

Year: 2009
Manifest Number: 002067036SKS
Manifest Type: TSD Copy
Generator EPA Id: PAD137751970
Generator Date: 07/21/2009
Mailing Address: Not reported
Mailing City,St,Zip: Not reported
Contact Name: Not reported
Contact Phone: 412-922-2810
TSD EPA Id: ILD980613913
TSD Date: Not reported
TSD Facility Name: SAFETY KLEEN SYSTEMS INC
TSD Facility Address: 633 E 138TH STREET
TSD Facility City: DOLTON
TSD Facility State: IL
Facility Telephone: Not reported
Page Number: 1
Line Number: 1
Waste Number: D039
Container Number: 1
Container Type: Fiberboard or plastic drums, barrels, kegs
Waste Quantity: 5
Unit: Gallons (liquids only)
Handling Code: Not reported
TSP EPA Id: Not reported
Date TSP Sig: Not reported

Year: 2009
Manifest Number: 002115478SKS
Manifest Type: TSD Copy
Generator EPA Id: PAD137751970
Generator Date: 09/14/2009
Mailing Address: Not reported
Mailing City,St,Zip: Not reported
Contact Name: Not reported
Contact Phone: 412-922-2810
TSD EPA Id: ILD980613913
TSD Date: Not reported
TSD Facility Name: SAFETY KLEEN SYSTEMS INC
TSD Facility Address: 633 E 138TH STREET
TSD Facility City: DOLTON
TSD Facility State: IL
Facility Telephone: Not reported
Page Number: 1
Line Number: 1
Waste Number: D039
Container Number: 1
Container Type: Fiberboard or plastic drums, barrels, kegs
Waste Quantity: 5
Unit: Gallons (liquids only)
Handling Code: Not reported

Map ID
Direction
Distance
Elevation

MAP FINDINGS

Site

Database(s)

EDR ID Number
EPA ID Number

GOODYEAR AUTO SERVICE CTR - PITTSBURGH (Continued)

1000194927

TSP EPA Id:	Not reported
Date TSP Sig:	Not reported
Year:	2008
Manifest Number:	000960323SKS
Manifest Type:	TSD Copy
Generator EPA Id:	PAD137751970
Generator Date:	01/07/2008
Mailing Address:	Not reported
Mailing City,St,Zip:	Not reported
Contact Name:	Not reported
Contact Phone:	412-922-2810
TSD EPA Id:	ILD980613913
TSD Date:	Not reported
TSD Facility Name:	SAFETY KLEEN SYSTEMS INC
TSD Facility Address:	633 E 138TH STREET
TSD Facility City:	DOLTON
TSD Facility State:	IL
Facility Telephone:	Not reported
Page Number:	1
Line Number:	1
Waste Number:	D039
Container Number:	1
Container Type:	Fiberboard or plastic drums, barrels, kegs
Waste Quantity:	5
Unit:	Gallons (liquids only)
Handling Code:	Not reported
TSP EPA Id:	Not reported
Date TSP Sig:	Not reported
Year:	2008
Manifest Number:	000921565SKS
Manifest Type:	TSD Copy
Generator EPA Id:	PAD137751970
Generator Date:	02/26/2008
Mailing Address:	Not reported
Mailing City,St,Zip:	Not reported
Contact Name:	Not reported
Contact Phone:	412-922-2810
TSD EPA Id:	ILD980613913
TSD Date:	Not reported
TSD Facility Name:	SAFETY KLEEN SYSTEMS INC
TSD Facility Address:	633 E 138TH STREET
TSD Facility City:	DOLTON
TSD Facility State:	IL
Facility Telephone:	Not reported
Page Number:	1
Line Number:	1
Waste Number:	D039
Container Number:	1
Container Type:	Fiberboard or plastic drums, barrels, kegs
Waste Quantity:	5
Unit:	Gallons (liquids only)
Handling Code:	Not reported
TSP EPA Id:	Not reported
Date TSP Sig:	Not reported

Map ID
Direction
Distance
Elevation

MAP FINDINGS

Site

Database(s)

EDR ID Number
EPA ID Number

GOODYEAR AUTO SERVICE CTR - PITTSBURGH (Continued)

1000194927

Year: 2007
Manifest Number: 000308745SKS
Manifest Type: Not reported
Generator EPA Id: PAD137751970
Generator Date: 05/29/2007
Mailing Address: Not reported
Mailing City,St,Zip: Not reported
Contact Name: J ERLEWEIN
Contact Phone: 412-922-2810
TSD EPA Id: ILD980613913
TSD Date: Not reported
TSD Facility Name: SAFETY KLEEN CORP
TSD Facility Address: 633 E 138TH ST
TSD Facility City: DOLTON
TSD Facility State: IL
Facility Telephone: Not reported
Page Number: 1
Line Number: 1
Waste Number: D039
Container Number: 1
Container Type: Fiberboard or plastic drums, barrels, kegs
Waste Quantity: 5
Unit: Gallons (liquids only)
Handling Code: Not reported
TSP EPA Id: Not reported
Date TSP Sig: Not reported

Year: 2007
Manifest Number: 000367979SKS
Manifest Type: Not reported
Generator EPA Id: PAD137751970
Generator Date: 02/07/2007
Mailing Address: Not reported
Mailing City,St,Zip: Not reported
Contact Name: J ERLEWEIN
Contact Phone: 412-922-2810
TSD EPA Id: ILD980613913
TSD Date: Not reported
TSD Facility Name: SAFETY KLEEN CORP
TSD Facility Address: 633 E 138TH ST
TSD Facility City: DOLTON
TSD Facility State: IL
Facility Telephone: Not reported
Page Number: 1
Line Number: 1
Waste Number: D039
Container Number: 1
Container Type: Fiberboard or plastic drums, barrels, kegs
Waste Quantity: 5
Unit: Gallons (liquids only)
Handling Code: Not reported
TSP EPA Id: Not reported
Date TSP Sig: Not reported

Year: 2007
Manifest Number: 000866922SKS
Manifest Type: Not reported

Map ID
Direction
Distance
Elevation

MAP FINDINGS

Site

Database(s)

EDR ID Number
EPA ID Number

GOODYEAR AUTO SERVICE CTR - PITTSBURGH (Continued)

1000194927

Generator EPA Id: PAD137751970
Generator Date: 09/17/2007
Mailing Address: Not reported
Mailing City, St, Zip: Not reported
Contact Name: J ERLEWEIN
Contact Phone: 412-922-2810
TSD EPA Id: ILD980613913
TSD Date: Not reported
TSD Facility Name: SAFETY KLEEN CORP
TSD Facility Address: 633 E 138TH ST
TSD Facility City: DOLTON
TSD Facility State: IL
Facility Telephone: Not reported
Page Number: 1
Line Number: 1
Waste Number: D039
Container Number: 1
Container Type: Fiberboard or plastic drums, barrels, kegs
Waste Quantity: 5
Unit: Gallons (liquids only)
Handling Code: Not reported
TSP EPA Id: Not reported
Date TSP Sig: Not reported

[Click this hyperlink](#) while viewing on your computer to access
12 additional PA_MANIFEST: record(s) in the EDR Site Report.

O101
East
1/8-1/4
0.191 mi.
1009 ft.

MIDAS MUFFLER 3
5914 PENN CIR N
PITTSBURGH, PA 15206

Site 3 of 3 in cluster O

RCRA-CESQG **1004776072**
FINDS **PAR000005017**
ECHO

Relative:
Lower

RCRA-CESQG:

Date form received by agency: 05/17/1995

Facility name: MIDAS MUFFLER 3

Facility address: 5914 PENN CIR N
PITTSBURGH, PA 15206

EPA ID: PAR000005017
Mailing address: 30 BUTTERMILK HOLLOW RD
NORTH HUNTINGDON, PA 15642

Contact: DON RAYNES
Contact address: 30 BUTTERMILK HOLLOW RD
NORTH HUNTINGDON, PA 15642

Contact country: US
Contact telephone: (412) 351-1554

Contact email: Not reported

EPA Region: 03

Classification: Conditionally Exempt Small Quantity Generator

Description: Handler: generates 100 kg or less of hazardous waste per calendar month, and accumulates 1000 kg or less of hazardous waste at any time; or generates 1 kg or less of acutely hazardous waste per calendar month, and accumulates at any time: 1 kg or less of acutely hazardous waste; or 100 kg or less of any residue or contaminated soil, waste or other debris resulting from the cleanup of a spill, into or on any land or water, of acutely hazardous waste; or generates 100 kg or less of any residue or contaminated soil, waste or other debris resulting from the cleanup of a spill, into or on any land or water, of acutely

Map ID
Direction
Distance
Elevation

MAP FINDINGS

Site

Database(s)

EDR ID Number
EPA ID Number

MIDAS MUFFLER 3 (Continued)

1004776072

hazardous waste during any calendar month, and accumulates at any time: 1 kg or less of acutely hazardous waste; or 100 kg or less of any residue or contaminated soil, waste or other debris resulting from the cleanup of a spill, into or on any land or water, of acutely hazardous waste

Owner/Operator Summary:

Owner/operator name: SMITH VINCENT V
Owner/operator address: 30 BUTTERMILK HOLLOW RD
NORTH HUNTINGDON, PA 15642
Owner/operator country: Not reported
Owner/operator telephone: (412) 351-1554
Legal status: Private
Owner/Operator Type: Owner
Owner/Op start date: Not reported
Owner/Op end date: Not reported

Handler Activities Summary:

U.S. importer of hazardous waste: No
Mixed waste (haz. and radioactive): No
Recycler of hazardous waste: No
Transporter of hazardous waste: No
Treater, storer or disposer of HW: No
Underground injection activity: No
On-site burner exemption: No
Furnace exemption: No
Used oil fuel burner: No
Used oil processor: No
User oil refiner: No
Used oil fuel marketer to burner: No
Used oil Specification marketer: No
Used oil transfer facility: No
Used oil transporter: No

. Waste code: D001
. Waste name: IGNITABLE WASTE

. Waste code: D006
. Waste name: CADMIUM

. Waste code: D008
. Waste name: LEAD

. Waste code: D018
. Waste name: BENZENE

. Waste code: D035
. Waste name: METHYL ETHYL KETONE

. Waste code: D039
. Waste name: TETRACHLOROETHYLENE

. Waste code: D040
. Waste name: TRICHLOROETHYLENE

Violation Status: No violations found

Map ID
 Direction
 Distance
 Elevation

MAP FINDINGS

Site

Database(s)

EDR ID Number
 EPA ID Number

MIDAS MUFFLER 3 (Continued)

1004776072

FINDS:

Registry ID: 110001007393

Environmental Interest/Information System

RCRAInfo is a national information system that supports the Resource Conservation and Recovery Act (RCRA) program through the tracking of events and activities related to facilities that generate, transport, and treat, store, or dispose of hazardous waste. RCRAInfo allows RCRA program staff to track the notification, permit, compliance, and corrective action activities required under RCRA.

PA-EFACTS (Pennsylvania - Environmental Facility Application Compliance Tracking System) is a Department-wide database that provides a holistic view of clients and sites (including facilities) that DEP regulates.

ECHO:

Envid: 1004776072
 Registry ID: 110001007393
 DFR URL: http://echo.epa.gov/detailed_facility_report?fid=110001007393

**P102
 East
 1/8-1/4
 0.195 mi.
 1032 ft.**

**JOHNSON MARSHALL PRICE ASSOC
 MEDICAL CENTER EAST
 PITTSBURGH, PA 15206**

**RCRA NonGen / NLR 1000320841
 PAD010464600**

Site 1 of 2 in cluster P

**Relative:
 Lower**

RCRA NonGen / NLR:

Date form received by agency: 09/18/1980
 Facility name: JOHNSON MARSHALL PRICE ASSOC
 Facility address: MEDICAL CENTER EAST
 PITTSBURGH, PA 15206
 EPA ID: PAD010464600
 Contact: ENVIRONMENTAL COORDINATOR
 Contact address: MEDICAL CENTER EAST
 PITTSBURGH, PA 15206
 Contact country: US
 Contact telephone: (215) 555-1212
 Contact email: Not reported
 EPA Region: 03
 Classification: Non-Generator
 Description: Handler: Non-Generators do not presently generate hazardous waste

**Actual:
 907 ft.**

Owner/Operator Summary:

Owner/operator name: Not reported
 Owner/operator address: OWNERSTREET
 OWNERCITY, AK 99999
 Owner/operator country: Not reported
 Owner/operator telephone: (215) 555-1212
 Legal status: Private
 Owner/Operator Type: Owner
 Owner/Op start date: Not reported
 Owner/Op end date: Not reported

Map ID
Direction
Distance
Elevation

MAP FINDINGS

Site

Database(s)

EDR ID Number
EPA ID Number

JOHNSON MARSHALL PRICE ASSOC (Continued)

1000320841

Owner/operator name: OPERNAME
Owner/operator address: OPERSTREET
OPERCITY, AK 99999
Owner/operator country: Not reported
Owner/operator telephone: (215) 555-1212
Legal status: Private
Owner/Operator Type: Operator
Owner/Op start date: Not reported
Owner/Op end date: Not reported

Handler Activities Summary:

U.S. importer of hazardous waste: No
Mixed waste (haz. and radioactive): No
Recycler of hazardous waste: No
Transporter of hazardous waste: No
Treater, storer or disposer of HW: No
Underground injection activity: No
On-site burner exemption: No
Furnace exemption: No
Used oil fuel burner: No
Used oil processor: No
User oil refiner: No
Used oil fuel marketer to burner: No
Used oil Specification marketer: No
Used oil transfer facility: No
Used oil transporter: No

Violation Status: No violations found

103
NNE
1/8-1/4
0.224 mi.
1181 ft.

BRUNOS GARAGE
518 MELLON ST RL
PITTSBURGH, PA 15206

PA ARCHIVE UST **S111108181**
N/A

Relative:
Lower

ARCHIVE UST:

Facility Id: 02-27905
Site ID: Not reported
Municipality: Not reported
Client Date: Not reported
Owner Id: 11894
Owner Name: ERNEST A RESTORI
Owner Address: 11013 AZALEA DR
Owner Address 2: Not reported
Owner City,St,Zip: PITTSBURGH, PA 15235
Owner Phone: 4127937773
Owner County Code: 2
Resp Party Name: Not reported
RP Address: Not reported
RP Address 2: Not reported
RP City,St,Zip: Not reported
Region Code Name: Not reported
Regulated Expire Date: Not reported

Actual:
915 ft.

Tank Sequence #: 001
Tank Id: 65645
Status: Not reported
Status Code End Date: Not reported

Map ID
Direction
Distance
Elevation

MAP FINDINGS

Site

Database(s)

EDR ID Number
EPA ID Number

BRUNOS GARAGE (Continued)

S111108181

Capacity: 275
Substance: USED MOTOR OIL
Tank Substance End Date: Not reported
Install Date: Not reported
Tank Code: Not reported
Inspection Code: Not reported
Last Inspection: Not reported

Tank Sequence #: 001
Tank Id: 65645
Status: Not reported
Status Code End Date: Not reported
Capacity: 275
Substance: USED MOTOR OIL
Tank Substance End Date: Not reported
Install Date: Not reported
Tank Code: Not reported
Inspection Code: Not reported
Last Inspection: Not reported

P104
East
1/8-1/4
0.230 mi.
1214 ft.

EAST LIBERTY CTL OFC
223 N HIGHLAND AVE
PITTSBURGH, PA 15206
Site 2 of 2 in cluster P

PA AST A100164875
N/A

Relative:
Lower

AST:
Site ID: 561880
Client Id: 87568
Other Id: 02-26374
Mailing Name: VERIZON PA LLC
Mailing Address: 1500 MACCORKLE AVE SE
Mailing Address: Not reported
Mailing City,St,Zip: CHARLESTON, WV 25396-0001
Municipality: Pittsburgh
Region Name: EP SW Rgnl Off Pittsburgh

Actual:
908 ft.

Tank Seq Num: 001A
Tank Status: Currently In Use
Tank Capacity: 2000
Substance: Diesel Fuel
Date Installed: 12/08/1993
Tank Code: AST
Inspection Code: Not reported
Tank Last Inspected: Not reported
Registration Expiration Date: 10/04/2016
Decode for Tstatus: Currently In Use
Decode for Substance: Diesel Fuel

MAP FINDINGS

Map ID
 Direction
 Distance
 Elevation

Site

Database(s)

EDR ID Number
 EPA ID Number

105
South
1/8-1/4
0.245 mi.
1292 ft.

CONSTANTIN PONTIAC
5838 BAUM BLVD
PITTSBURGH, PA 15206

PA VCP **S105423382**
N/A

Relative:
Lower

VCP:

Activity:

Activity ID: 624503,

Actual:
895 ft.

Cleanup Records:

Municipality: Pittsburgh City
 Region: Southwest Region
 Category Desc: Not reported
 Type: Complete Sites
 LRP Acct: 18376
 Remediation: Statewide Health Standard
 Activity: NO
 Date Approved: 03/18/1997
 Date Received: Not reported
 Date Nonuse: Not reported
 ICS Code: Not reported
 Media: Soil
 Latitude: Not reported
 Longitude: Not reported

106
ENE
1/4-1/2
0.273 mi.
1442 ft.

SEARS 1054
328 N HIGHLAND AVE
PITTSBURGH, PA 15206

PA LUST **S101473075**
N/A

Relative:
Lower

LUST:

Region: EP SW Rgnl Off Pittsburgh
 Municipality: Pittsburgh City
 Facility Id: 578350
 Facility Type: Underground Storage Tank Containing Petroleum
Facility Status: Cleanup Completed
 Status Date: 11/30/2000
 Confirmed Date: 06/28/1999
 Program Other Id: 02-84121
 Client: PGH URBAN REDEV AUTH ALLEGHENY CNTY
 Incident Id: 18210
 Incident Desc: FORMER SEARS SITE
 Suspect Date: 06/30/1999
 Source Of Notification: Not reported
 Release Discovered: Not reported
 Source Cause Of Release: Not reported
 Tank: 001
 Impact Desc: Ground Water
 Substance: Not reported
 CAS RN: Not reported
 Chemical: Not reported
 Comments: Not reported
 Horizontal Ref Datum: Not reported
 Altitude Datum: Not reported
 Latitude: Not reported
 Longitude: Not reported

Region: EP SW Rgnl Off Pittsburgh

Map ID
Direction
Distance
Elevation

MAP FINDINGS

Site

Database(s)

EDR ID Number
EPA ID Number

SEARS 1054 (Continued)

S101473075

Municipality: Not reported
Facility Id: 578264
Facility Type: Underground Storage Tank Containing Petroleum
Facility Status: Cleanup Completed
Status Date: 03/06/1995
Confirmed Date: 08/05/1989
Program Other Id: 02-83862
Client: SEARS ROEBUCK & CO
Incident Id: 18323
Incident Desc: SEARS 1054
Suspect Date: Not reported
Source Of Notification: Not reported
Release Discovered: Not reported
Source Cause Of Release: Not reported
Tank: 001
Impact Desc: Ground Water
Substance: Not reported
CAS RN: Not reported
Chemical: Not reported
Comments: Not reported
Horizontal Ref Datum: Not reported
Altitude Datum: Not reported
Latitude: Not reported
Longitude: Not reported

107
SSW
1/4-1/2
0.283 mi.
1496 ft.

BCM ENGR
5777 BAUM BLVD
PITTSBURGH, PA 15206

PA LUST S102602868
N/A

Relative:
Lower

LUST:

Actual:
899 ft.

Region: EP SW Rgnl Off Pittsburgh
Municipality: Not reported
Facility Id: 578252
Facility Type: Underground Storage Tank Containing Petroleum
Facility Status: Cleanup Completed
Status Date: 11/07/2011
Confirmed Date: 08/05/1989
Program Other Id: 02-83841
Client: BCM ENGR INC
Incident Id: 18283
Incident Desc: BCM ENGINEERS INC
Suspect Date: Not reported
Source Of Notification: Not reported
Release Discovered: Not reported
Source Cause Of Release: Not reported
Tank: Not reported
Impact Desc: Ground Water
Substance: Not reported
CAS RN: Not reported
Chemical: Not reported
Comments: Not reported
Horizontal Ref Datum: Not reported
Altitude Datum: Not reported
Latitude: Not reported
Longitude: Not reported

MAP FINDINGS

Map ID
Direction
Distance
Elevation

Site

Database(s)

EDR ID Number
EPA ID Number

108 **INSTANT CARWASH**
SSE **5940 CENTER AVE**
1/4-1/2 **PITTSBURGH, PA 15206**
0.288 mi.
1522 ft.

PA LUST **S102602887**
N/A

Relative:
Lower

LUST:

Region: EP SW Rgnl Off Pittsburgh
Municipality: Not reported
Facility Id: 575560
Facility Type: Underground Storage Tank Containing Petroleum
Facility Status: Administrative Close Out (ACO)
Status Date: 02/08/2011
Confirmed Date: 07/12/1994
Program Other Id: 02-05277
Client: KEHM OIL CO
Incident Id: 18269
Incident Desc: INSTANT CAR WASH-KEHM
Suspect Date: 07/12/1994
Source Of Notification: Not reported
Release Discovered: Not reported
Source Cause Of Release: Not reported
Tank: Not reported
Impact Desc: Ground Water
Substance: Not reported
CAS RN: Not reported
Chemical: Not reported
Comments: Not reported
Horizontal Ref Datum: Not reported
Altitude Datum: Not reported
Latitude: Not reported
Longitude: Not reported

Actual:
897 ft.

109 **YELLOW CAB PGH**
SSE **5931 ELLSWORTH AVE**
1/4-1/2 **PITTSBURGH, PA 15206**
0.340 mi.
1793 ft.

PA LUST **U003101339**
PA ARCHIVE UST **N/A**

Relative:
Lower

LUST:

Region: EP SW Rgnl Off Pittsburgh
Municipality: Not reported
Facility Id: 577186
Facility Type: Underground Storage Tank Containing Petroleum
Facility Status: Cleanup Completed
Status Date: 01/10/2003
Confirmed Date: 06/14/1990
Program Other Id: 02-80900
Client: YELLOW CAB CO
Incident Id: 18531
Incident Desc: YELLOW CAB CO OF PGH/EAST LIBERTY GARAGE
Suspect Date: Not reported
Source Of Notification: Not reported
Release Discovered: Not reported
Source Cause Of Release: Not reported
Tank: Not reported
Impact Desc: Ground Water
Substance: New Motor Oil
CAS RN: 71-43-2
Chemical: BENZENE

Actual:
899 ft.

Map ID
Direction
Distance
Elevation

MAP FINDINGS

Site

Database(s)

EDR ID Number
EPA ID Number

YELLOW CAB PGH (Continued)

U003101339

Comments: Not reported
Horizontal Ref Datum: Not reported
Altitude Datum: Not reported
Latitude: Not reported
Longitude: Not reported

Region: EP SW Rgnl Off Pittsburgh
Municipality: Not reported
Facility Id: 577186
Facility Type: Underground Storage Tank Containing Petroleum
Facility Status: Cleanup Completed
Status Date: 01/10/2003
Confirmed Date: 06/14/1990
Program Other Id: 02-80900
Client: YELLOW CAB CO
Incident Id: 18531
Incident Desc: YELLOW CAB CO OF PGH/EAST LIBERTY GARAGE
Suspect Date: Not reported
Source Of Notification: Not reported
Release Discovered: Not reported
Source Cause Of Release: Not reported
Tank: Not reported
Impact Desc: Ground Water
Substance: New Motor Oil
CAS RN: 91-20-3
Chemical: NAPHTHALENE
Comments: Not reported
Horizontal Ref Datum: Not reported
Altitude Datum: Not reported
Latitude: Not reported
Longitude: Not reported

Region: EP SW Rgnl Off Pittsburgh
Municipality: Not reported
Facility Id: 577186
Facility Type: Underground Storage Tank Containing Petroleum
Facility Status: Cleanup Completed
Status Date: 01/10/2003
Confirmed Date: 06/14/1990
Program Other Id: 02-80900
Client: YELLOW CAB CO
Incident Id: 18531
Incident Desc: YELLOW CAB CO OF PGH/EAST LIBERTY GARAGE
Suspect Date: Not reported
Source Of Notification: Not reported
Release Discovered: Not reported
Source Cause Of Release: Not reported
Tank: Not reported
Impact Desc: Ground Water
Substance: Unleaded Gasoline
CAS RN: 71-43-2
Chemical: BENZENE
Comments: Not reported
Horizontal Ref Datum: Not reported
Altitude Datum: Not reported
Latitude: Not reported
Longitude: Not reported

Map ID
Direction
Distance
Elevation

MAP FINDINGS

Site

Database(s)

EDR ID Number
EPA ID Number

YELLOW CAB PGH (Continued)

U003101339

Region: EP SW Rgnl Off Pittsburgh
Municipality: Not reported
Facility Id: 577186
Facility Type: Underground Storage Tank Containing Petroleum
Facility Status: Cleanup Completed
Status Date: 01/10/2003
Confirmed Date: 06/14/1990
Program Other Id: 02-80900
Client: YELLOW CAB CO
Incident Id: 18531
Incident Desc: YELLOW CAB CO OF PGH/EAST LIBERTY GARAGE
Suspect Date: Not reported
Source Of Notification: Not reported
Release Discovered: Not reported
Source Cause Of Release: Not reported
Tank: Not reported
Impact Desc: Ground Water
Substance: Unleaded Gasoline
CAS RN: 98-82-8
Chemical: CUMENE
Comments: Not reported
Horizontal Ref Datum: Not reported
Altitude Datum: Not reported
Latitude: Not reported
Longitude: Not reported

Region: EP SW Rgnl Off Pittsburgh
Municipality: Not reported
Facility Id: 577186
Facility Type: Underground Storage Tank Containing Petroleum
Facility Status: Cleanup Completed
Status Date: 01/10/2003
Confirmed Date: 06/14/1990
Program Other Id: 02-80900
Client: YELLOW CAB CO
Incident Id: 18531
Incident Desc: YELLOW CAB CO OF PGH/EAST LIBERTY GARAGE
Suspect Date: Not reported
Source Of Notification: Not reported
Release Discovered: Not reported
Source Cause Of Release: Not reported
Tank: Not reported
Impact Desc: Ground Water
Substance: Unleaded Gasoline
CAS RN: 100-41-4
Chemical: ETHYL BENZENE
Comments: Not reported
Horizontal Ref Datum: Not reported
Altitude Datum: Not reported
Latitude: Not reported
Longitude: Not reported

Region: EP SW Rgnl Off Pittsburgh
Municipality: Not reported
Facility Id: 577186
Facility Type: Underground Storage Tank Containing Petroleum
Facility Status: Cleanup Completed

Map ID
Direction
Distance
Elevation

MAP FINDINGS

Site

Database(s)

EDR ID Number
EPA ID Number

YELLOW CAB PGH (Continued)

U003101339

Status Date: 01/10/2003
Confirmed Date: 06/14/1990
Program Other Id: 02-80900
Client: YELLOW CAB CO
Incident Id: 18531
Incident Desc: YELLOW CAB CO OF PGH/EAST LIBERTY GARAGE
Suspect Date: Not reported
Source Of Notification: Not reported
Release Discovered: Not reported
Source Cause Of Release: Not reported
Tank: Not reported
Impact Desc: Ground Water
Substance: Unleaded Gasoline
CAS RN: 1634-04-4
Chemical: METHYL TERT-BUTYL ETHER (MTBE)
Comments: Not reported
Horizontal Ref Datum: Not reported
Altitude Datum: Not reported
Latitude: Not reported
Longitude: Not reported

Region: EP SW Rgnl Off Pittsburgh
Municipality: Not reported
Facility Id: 577186
Facility Type: Underground Storage Tank Containing Petroleum
Facility Status: Cleanup Completed
Status Date: 01/10/2003
Confirmed Date: 06/14/1990
Program Other Id: 02-80900
Client: YELLOW CAB CO
Incident Id: 18531
Incident Desc: YELLOW CAB CO OF PGH/EAST LIBERTY GARAGE
Suspect Date: Not reported
Source Of Notification: Not reported
Release Discovered: Not reported
Source Cause Of Release: Not reported
Tank: Not reported
Impact Desc: Ground Water
Substance: Unleaded Gasoline
CAS RN: 91-20-3
Chemical: NAPHTHALENE
Comments: Not reported
Horizontal Ref Datum: Not reported
Altitude Datum: Not reported
Latitude: Not reported
Longitude: Not reported

Region: EP SW Rgnl Off Pittsburgh
Municipality: Not reported
Facility Id: 577186
Facility Type: Underground Storage Tank Containing Petroleum
Facility Status: Cleanup Completed
Status Date: 01/10/2003
Confirmed Date: 06/14/1990
Program Other Id: 02-80900
Client: YELLOW CAB CO
Incident Id: 18531

Map ID
Direction
Distance
Elevation

MAP FINDINGS

Site

Database(s)

EDR ID Number
EPA ID Number

YELLOW CAB PGH (Continued)

U003101339

Incident Desc: YELLOW CAB CO OF PGH/EAST LIBERTY GARAGE
Suspect Date: Not reported
Source Of Notification: Not reported
Release Discovered: Not reported
Source Cause Of Release: Not reported
Tank: Not reported
Impact Desc: Ground Water
Substance: Unleaded Gasoline
CAS RN: 108-88-3
Chemical: TOLUENE
Comments: Not reported
Horizontal Ref Datum: Not reported
Altitude Datum: Not reported
Latitude: Not reported
Longitude: Not reported

Region: EP SW Rgnl Off Pittsburgh
Municipality: Not reported
Facility Id: 577186
Facility Type: Underground Storage Tank Containing Petroleum
Facility Status: Cleanup Completed
Status Date: 01/10/2003
Confirmed Date: 06/14/1990
Program Other Id: 02-80900
Client: YELLOW CAB CO
Incident Id: 18531
Incident Desc: YELLOW CAB CO OF PGH/EAST LIBERTY GARAGE
Suspect Date: Not reported
Source Of Notification: Not reported
Release Discovered: Not reported
Source Cause Of Release: Not reported
Tank: Not reported
Impact Desc: Ground Water
Substance: Unleaded Gasoline
CAS RN: 1330-20-7
Chemical: XYLENES (TOTAL)
Comments: Not reported
Horizontal Ref Datum: Not reported
Altitude Datum: Not reported
Latitude: Not reported
Longitude: Not reported

Region: EP SW Rgnl Off Pittsburgh
Municipality: Not reported
Facility Id: 577186
Facility Type: Underground Storage Tank Containing Petroleum
Facility Status: Cleanup Completed
Status Date: 01/10/2003
Confirmed Date: 06/14/1990
Program Other Id: 02-80900
Client: YELLOW CAB CO
Incident Id: 18531
Incident Desc: YELLOW CAB CO OF PGH/EAST LIBERTY GARAGE
Suspect Date: Not reported
Source Of Notification: Not reported
Release Discovered: Not reported
Source Cause Of Release: Not reported

Map ID
Direction
Distance
Elevation

MAP FINDINGS

Site

Database(s)

EDR ID Number
EPA ID Number

YELLOW CAB PGH (Continued)

U003101339

Tank: Not reported
Impact Desc: Soil
Substance: New Motor Oil
CAS RN: 71-43-2
Chemical: BENZENE
Comments: Not reported
Horizontal Ref Datum: Not reported
Altitude Datum: Not reported
Latitude: Not reported
Longitude: Not reported

Region: EP SW Rgnl Off Pittsburgh
Municipality: Not reported
Facility Id: 577186
Facility Type: Underground Storage Tank Containing Petroleum
Facility Status: Cleanup Completed
Status Date: 01/10/2003
Confirmed Date: 06/14/1990
Program Other Id: 02-80900
Client: YELLOW CAB CO
Incident Id: 18531
Incident Desc: YELLOW CAB CO OF PGH/EAST LIBERTY GARAGE
Suspect Date: Not reported
Source Of Notification: Not reported
Release Discovered: Not reported
Source Cause Of Release: Not reported
Tank: Not reported
Impact Desc: Soil
Substance: New Motor Oil
CAS RN: 91-20-3
Chemical: NAPHTHALENE
Comments: Not reported
Horizontal Ref Datum: Not reported
Altitude Datum: Not reported
Latitude: Not reported
Longitude: Not reported

Region: EP SW Rgnl Off Pittsburgh
Municipality: Not reported
Facility Id: 577186
Facility Type: Underground Storage Tank Containing Petroleum
Facility Status: Cleanup Completed
Status Date: 01/10/2003
Confirmed Date: 06/14/1990
Program Other Id: 02-80900
Client: YELLOW CAB CO
Incident Id: 18531
Incident Desc: YELLOW CAB CO OF PGH/EAST LIBERTY GARAGE
Suspect Date: Not reported
Source Of Notification: Not reported
Release Discovered: Not reported
Source Cause Of Release: Not reported
Tank: Not reported
Impact Desc: Soil
Substance: Unleaded Gasoline
CAS RN: 71-43-2
Chemical: BENZENE

Map ID
Direction
Distance
Elevation

MAP FINDINGS

Site

Database(s)

EDR ID Number
EPA ID Number

YELLOW CAB PGH (Continued)

U003101339

Comments: Not reported
Horizontal Ref Datum: Not reported
Altitude Datum: Not reported
Latitude: Not reported
Longitude: Not reported

Region: EP SW Rgnl Off Pittsburgh
Municipality: Not reported
Facility Id: 577186
Facility Type: Underground Storage Tank Containing Petroleum
Facility Status: Cleanup Completed
Status Date: 01/10/2003
Confirmed Date: 06/14/1990
Program Other Id: 02-80900
Client: YELLOW CAB CO
Incident Id: 18531
Incident Desc: YELLOW CAB CO OF PGH/EAST LIBERTY GARAGE
Suspect Date: Not reported
Source Of Notification: Not reported
Release Discovered: Not reported
Source Cause Of Release: Not reported
Tank: Not reported
Impact Desc: Soil
Substance: Unleaded Gasoline
CAS RN: 98-82-8
Chemical: CUMENE
Comments: Not reported
Horizontal Ref Datum: Not reported
Altitude Datum: Not reported
Latitude: Not reported
Longitude: Not reported

Region: EP SW Rgnl Off Pittsburgh
Municipality: Not reported
Facility Id: 577186
Facility Type: Underground Storage Tank Containing Petroleum
Facility Status: Cleanup Completed
Status Date: 01/10/2003
Confirmed Date: 06/14/1990
Program Other Id: 02-80900
Client: YELLOW CAB CO
Incident Id: 18531
Incident Desc: YELLOW CAB CO OF PGH/EAST LIBERTY GARAGE
Suspect Date: Not reported
Source Of Notification: Not reported
Release Discovered: Not reported
Source Cause Of Release: Not reported
Tank: Not reported
Impact Desc: Soil
Substance: Unleaded Gasoline
CAS RN: 100-41-4
Chemical: ETHYL BENZENE
Comments: Not reported
Horizontal Ref Datum: Not reported
Altitude Datum: Not reported
Latitude: Not reported
Longitude: Not reported

Map ID
Direction
Distance
Elevation

MAP FINDINGS

Site

Database(s)

EDR ID Number
EPA ID Number

YELLOW CAB PGH (Continued)

U003101339

Region: EP SW Rgnl Off Pittsburgh
Municipality: Not reported
Facility Id: 577186
Facility Type: Underground Storage Tank Containing Petroleum
Facility Status: Cleanup Completed
Status Date: 01/10/2003
Confirmed Date: 06/14/1990
Program Other Id: 02-80900
Client: YELLOW CAB CO
Incident Id: 18531
Incident Desc: YELLOW CAB CO OF PGH/EAST LIBERTY GARAGE
Suspect Date: Not reported
Source Of Notification: Not reported
Release Discovered: Not reported
Source Cause Of Release: Not reported
Tank: Not reported
Impact Desc: Soil
Substance: Unleaded Gasoline
CAS RN: 1634-04-4
Chemical: METHYL TERT-BUTYL ETHER (MTBE)
Comments: Not reported
Horizontal Ref Datum: Not reported
Altitude Datum: Not reported
Latitude: Not reported
Longitude: Not reported

Region: EP SW Rgnl Off Pittsburgh
Municipality: Not reported
Facility Id: 577186
Facility Type: Underground Storage Tank Containing Petroleum
Facility Status: Cleanup Completed
Status Date: 01/10/2003
Confirmed Date: 06/14/1990
Program Other Id: 02-80900
Client: YELLOW CAB CO
Incident Id: 18531
Incident Desc: YELLOW CAB CO OF PGH/EAST LIBERTY GARAGE
Suspect Date: Not reported
Source Of Notification: Not reported
Release Discovered: Not reported
Source Cause Of Release: Not reported
Tank: Not reported
Impact Desc: Soil
Substance: Unleaded Gasoline
CAS RN: 91-20-3
Chemical: NAPHTHALENE
Comments: Not reported
Horizontal Ref Datum: Not reported
Altitude Datum: Not reported
Latitude: Not reported
Longitude: Not reported

Region: EP SW Rgnl Off Pittsburgh
Municipality: Not reported
Facility Id: 577186
Facility Type: Underground Storage Tank Containing Petroleum
Facility Status: Cleanup Completed

Map ID
Direction
Distance
Elevation

MAP FINDINGS

Site

Database(s)

EDR ID Number
EPA ID Number

YELLOW CAB PGH (Continued)

U003101339

Status Date: 01/10/2003
Confirmed Date: 06/14/1990
Program Other Id: 02-80900
Client: YELLOW CAB CO
Incident Id: 18531
Incident Desc: YELLOW CAB CO OF PGH/EAST LIBERTY GARAGE
Suspect Date: Not reported
Source Of Notification: Not reported
Release Discovered: Not reported
Source Cause Of Release: Not reported
Tank: Not reported
Impact Desc: Soil
Substance: Unleaded Gasoline
CAS RN: 108-88-3
Chemical: TOLUENE
Comments: Not reported
Horizontal Ref Datum: Not reported
Altitude Datum: Not reported
Latitude: Not reported
Longitude: Not reported

Region: EP SW Rgnl Off Pittsburgh
Municipality: Not reported
Facility Id: 577186
Facility Type: Underground Storage Tank Containing Petroleum
Facility Status: Cleanup Completed
Status Date: 01/10/2003
Confirmed Date: 06/14/1990
Program Other Id: 02-80900
Client: YELLOW CAB CO
Incident Id: 18531
Incident Desc: YELLOW CAB CO OF PGH/EAST LIBERTY GARAGE
Suspect Date: Not reported
Source Of Notification: Not reported
Release Discovered: Not reported
Source Cause Of Release: Not reported
Tank: Not reported
Impact Desc: Soil
Substance: Unleaded Gasoline
CAS RN: 1330-20-7
Chemical: XYLENES (TOTAL)
Comments: Not reported
Horizontal Ref Datum: Not reported
Altitude Datum: Not reported
Latitude: Not reported
Longitude: Not reported

Region: EP SW Rgnl Off Pittsburgh
Municipality: Not reported
Facility Id: 577186
Facility Type: Underground Storage Tank Containing Petroleum
Facility Status: Cleanup Completed
Status Date: 01/10/2003
Confirmed Date: 06/14/1990
Program Other Id: 02-80900
Client: YELLOW CAB CO
Incident Id: 24147

Map ID
Direction
Distance
Elevation

MAP FINDINGS

Site

Database(s)

EDR ID Number
EPA ID Number

YELLOW CAB PGH (Continued)

U003101339

Incident Desc: Not reported
Suspect Date: 06/14/1990
Source Of Notification: Not reported
Release Discovered: Not reported
Source Cause Of Release: Not reported
Tank: Not reported
Impact Desc: Not reported
Substance: Not reported
CAS RN: Not reported
Chemical: Not reported
Comments: Not reported
Horizontal Ref Datum: Not reported
Altitude Datum: Not reported
Latitude: Not reported
Longitude: Not reported

ARCHIVE UST:

Facility Id: 02-80900
Site ID: Not reported
Municipality: Not reported
Client Date: Not reported
Owner Id: 26945
Owner Name: CONNER HERBERT
Owner Address: 5931 ELLSWORTH AVE
Owner Address 2: Not reported
Owner City,St,Zip: PITTSBURGH, PA 15206
Owner Phone: 4126658123
Owner County Code: 2
Resp Party Name: Not reported
RP Address: Not reported
RP Address 2: Not reported
RP City,St,Zip: Not reported
Region Code Name: Not reported
Regulated Expire Date: Not reported

Tank Sequence #: 006
Tank Id: 103135
Status: CURRENTLY IN USE
Status Code End Date: Not reported
Capacity: 12000
Substance: GASOLINE
Tank Substance End Date: Not reported
Install Date: Not reported
Tank Code: Not reported
Inspection Code: Not reported
Last Inspection: Not reported

Q110 FRIENDS SHELL
SSW 5735 BAUM BLVD
1/4-1/2 PITTSBURGH, PA 15206
0.343 mi.
1809 ft. Site 1 of 2 in cluster Q

PA LUST S103041619
PA MANIFEST N/A

Relative: LUST:
Lower Region: EP SW Rgnl Off Pittsburgh
Municipality: Pittsburgh City
Actual: Facility Id: 577096
899 ft.

Map ID
Direction
Distance
Elevation

MAP FINDINGS

Site

Database(s)

EDR ID Number
EPA ID Number

FRIENDS SHELL (Continued)

S103041619

Facility Type: Underground Storage Tank Containing Petroleum
Facility Status: Cleanup Completed
Status Date: 10/19/2011
Confirmed Date: 08/11/1995
Program Other Id: 02-80662
Client: EDWIN D FRIEND
Incident Id: 18408
Incident Desc: FRIEND SUNOCO
Suspect Date: 08/11/1995
Source Of Notification: Not reported
Release Discovered: Not reported
Source Cause Of Release: Not reported
Tank: Not reported
Impact Desc: Ground Water
Substance: Not reported
CAS RN: Not reported
Chemical: Not reported
Comments: Not reported
Horizontal Ref Datum: Not reported
Altitude Datum: Not reported
Latitude: Not reported
Longitude: Not reported

Manifest Details:

Year: 2011
Manifest Number: 006747350JJK
Manifest Type: TSD Copy
Generator EPA Id: PADEP0016407
Generator Date: 05/16/2011
Mailing Address: Not reported
Mailing City, St, Zip: Not reported
Contact Name: Not reported
Contact Phone: Not reported
TSD EPA Id: PAD987283140
TSD Date: Not reported
TSD Facility Name: UNITED ENVIRONMENTAL GROUP INC
TSD Facility Address: 241 MCALEER ROAD
TSD Facility City: SEWICKLEY
TSD Facility State: PA
Facility Telephone: Not reported
Page Number: 1
Line Number: 1
Waste Number: D001
Container Number: 1
Container Type: Cargo tanks (tank trucks)
Waste Quantity: 389
Unit: Gallons (liquids only)
Handling Code: Not reported
TSP EPA Id: Not reported
Date TSP Sig: Not reported

Year: 2011
Manifest Number: 006747350JJK
Manifest Type: TSD Copy
Generator EPA Id: PADEP0016407
Generator Date: 05/16/2011
Mailing Address: Not reported

Map ID
Direction
Distance
Elevation

MAP FINDINGS

Site

Database(s)

EDR ID Number
EPA ID Number

FRIENDS SHELL (Continued)

S103041619

Mailing City,St,Zip: Not reported
Contact Name: Not reported
Contact Phone: Not reported
TSD EPA Id: PAD987283140
TSD Date: Not reported
TSD Facility Name: UNITED ENVIRONMENTAL GROUP INC
TSD Facility Address: 241 MCALEER ROAD
TSD Facility City: SEWICKLEY
TSD Facility State: PA
Facility Telephone: Not reported
Page Number: 1
Line Number: 1
Waste Number: D018
Container Number: 1
Container Type: Cargo tanks (tank trucks)
Waste Quantity: 389
Unit: Gallons (liquids only)
Handling Code: Not reported
TSP EPA Id: Not reported
Date TSP Sig: Not reported

Year: 2010
Manifest Number: 006747137JJK
Manifest Type: TSD Copy
Generator EPA Id: PADEP0014986
Generator Date: 06/11/2010
Mailing Address: Not reported
Mailing City,St,Zip: Not reported
Contact Name: Not reported
Contact Phone: NULL
TSD EPA Id: PAD987283140
TSD Date: Not reported
TSD Facility Name: UNITED ENVIRONMENTAL GROUP INC
TSD Facility Address: 241 MCALEER ROAD
TSD Facility City: SEWICKLEY
TSD Facility State: PA
Facility Telephone: Not reported
Page Number: 1
Line Number: 1
Waste Number: D004
Container Number: 1
Container Type: Cargo tanks (tank trucks)
Waste Quantity: 651
Unit: Gallons (liquids only)
Handling Code: Not reported
TSP EPA Id: Not reported
Date TSP Sig: Not reported

Year: 2010
Manifest Number: 006747137JJK
Manifest Type: TSD Copy
Generator EPA Id: PADEP0014986
Generator Date: 06/11/2010
Mailing Address: Not reported
Mailing City,St,Zip: Not reported
Contact Name: Not reported
Contact Phone: NULL

Map ID
Direction
Distance
Elevation

MAP FINDINGS

Site

Database(s)

EDR ID Number
EPA ID Number

FRIENDS SHELL (Continued)

S103041619

TSD EPA Id: PAD987283140
TSD Date: Not reported
TSD Facility Name: UNITED ENVIRONMENTAL GROUP INC
TSD Facility Address: 241 MCALEER ROAD
TSD Facility City: SEWICKLEY
TSD Facility State: PA
Facility Telephone: Not reported
Page Number: 1
Line Number: 1
Waste Number: D018
Container Number: 1
Container Type: Cargo tanks (tank trucks)
Waste Quantity: 651
Unit: Gallons (liquids only)
Handling Code: Not reported
TSP EPA Id: Not reported
Date TSP Sig: Not reported

Year: 2009
Manifest Number: 004640157JJK
Manifest Type: TSD Copy
Generator EPA Id: PADEP0013921
Generator Date: 02/18/2009
Mailing Address: Not reported
Mailing City,St,Zip: Not reported
Contact Name: Not reported
Contact Phone: 412-361-9977
TSD EPA Id: PAD987283140
TSD Date: Not reported
TSD Facility Name: UNITED ENVIRONMENTAL GROUP INC
TSD Facility Address: 241 MCALEER ROAD
TSD Facility City: SEWICKLEY
TSD Facility State: PA
Facility Telephone: Not reported
Page Number: 1
Line Number: 1
Waste Number: D018
Container Number: 1
Container Type: Cargo tanks (tank trucks)
Waste Quantity: 273
Unit: Gallons (liquids only)
Handling Code: Not reported
TSP EPA Id: Not reported
Date TSP Sig: Not reported

Year: 2009
Manifest Number: 004640252JJK
Manifest Type: TSD Copy
Generator EPA Id: PADEP0014986
Generator Date: 07/20/2009
Mailing Address: Not reported
Mailing City,St,Zip: Not reported
Contact Name: Not reported
Contact Phone: NULL
TSD EPA Id: PAD987283140
TSD Date: Not reported
TSD Facility Name: UNITED ENVIRONMENTAL GROUP INC

Map ID
Direction
Distance
Elevation

MAP FINDINGS

Site

Database(s)

EDR ID Number
EPA ID Number

FRIENDS SHELL (Continued)

S103041619

TSD Facility Address: 241 MCALEER ROAD
TSD Facility City: SEWICKLEY
TSD Facility State: PA
Facility Telephone: Not reported
Page Number: 1
Line Number: 1
Waste Number: D001
Container Number: 1
Container Type: Cargo tanks (tank trucks)
Waste Quantity: 852
Unit: Gallons (liquids only)
Handling Code: Not reported
TSP EPA Id: Not reported
Date TSP Sig: Not reported

Year: 2009
Manifest Number: 004640157JJK
Manifest Type: TSD Copy
Generator EPA Id: PADEP0013921
Generator Date: 02/18/2009
Mailing Address: Not reported
Mailing City,St,Zip: Not reported
Contact Name: Not reported
Contact Phone: 412-361-9977
TSD EPA Id: PAD987283140
TSD Date: Not reported
TSD Facility Name: UNITED ENVIRONMENTAL GROUP INC
TSD Facility Address: 241 MCALEER ROAD
TSD Facility City: SEWICKLEY
TSD Facility State: PA
Facility Telephone: Not reported
Page Number: 1
Line Number: 1
Waste Number: D001
Container Number: 1
Container Type: Cargo tanks (tank trucks)
Waste Quantity: 273
Unit: Gallons (liquids only)
Handling Code: Not reported
TSP EPA Id: Not reported
Date TSP Sig: Not reported

Year: 2009
Manifest Number: 004640252JJK
Manifest Type: TSD Copy
Generator EPA Id: PADEP0014986
Generator Date: 07/20/2009
Mailing Address: Not reported
Mailing City,St,Zip: Not reported
Contact Name: Not reported
Contact Phone: NULL
TSD EPA Id: PAD987283140
TSD Date: Not reported
TSD Facility Name: UNITED ENVIRONMENTAL GROUP INC
TSD Facility Address: 241 MCALEER ROAD
TSD Facility City: SEWICKLEY
TSD Facility State: PA

Map ID
Direction
Distance
Elevation

MAP FINDINGS

Site

Database(s)

EDR ID Number
EPA ID Number

FRIENDS SHELL (Continued)

S103041619

Facility Telephone: Not reported
Page Number: 1
Line Number: 1
Waste Number: D018
Container Number: 1
Container Type: Cargo tanks (tank trucks)
Waste Quantity: 852
Unit: Gallons (liquids only)
Handling Code: Not reported
TSP EPA Id: Not reported
Date TSP Sig: Not reported

Year: 2007
Manifest Number: 000119693JJK
Manifest Type: Not reported
Generator EPA Id: PADEP0013921
Generator Date: 11/27/2007
Mailing Address: Not reported
Mailing City,St,Zip: Not reported
Contact Name: Not reported
Contact Phone: 412-361-9977
TSD EPA Id: PAD987283140
TSD Date: Not reported
TSD Facility Name: UNITED ENVIRONMENTAL GROUP INC
TSD Facility Address: 241 MCALEER ROAD
TSD Facility City: SEWICKLEY
TSD Facility State: PA
Facility Telephone: Not reported
Page Number: 1
Line Number: 1
Waste Number: D018
Container Number: 1
Container Type: Cargo tanks (tank trucks)
Waste Quantity: 242
Unit: Gallons (liquids only)
Handling Code: Not reported
TSP EPA Id: Not reported
Date TSP Sig: Not reported

Year: 2007
Manifest Number: 000119693JJK
Manifest Type: Not reported
Generator EPA Id: PADEP0013921
Generator Date: 11/27/2007
Mailing Address: Not reported
Mailing City,St,Zip: Not reported
Contact Name: Not reported
Contact Phone: 412-361-9977
TSD EPA Id: PAD987283140
TSD Date: Not reported
TSD Facility Name: UNITED ENVIRONMENTAL GROUP INC
TSD Facility Address: 241 MCALEER ROAD
TSD Facility City: SEWICKLEY
TSD Facility State: PA
Facility Telephone: Not reported
Page Number: 1
Line Number: 1

Map ID
Direction
Distance
Elevation

MAP FINDINGS

Site

Database(s)

EDR ID Number
EPA ID Number

FRIENDS SHELL (Continued)

S103041619

Waste Number: D001
Container Number: 1
Container Type: Cargo tanks (tank trucks)
Waste Quantity: 242
Unit: Gallons (liquids only)
Handling Code: Not reported
TSP EPA Id: Not reported
Date TSP Sig: Not reported

Year: 2006
Manifest Number: PAH201937
Manifest Type: TSD Copy
Generator EPA Id: PADEP0011694
Generator Date: 07/21/2006
Mailing Address: Not reported
Mailing City, St, Zip: Not reported
Contact Name: Not reported
Contact Phone: Not reported
TSD EPA Id: PAD987283140
TSD Date: Not reported
TSD Facility Name: UNITED ENVIRONMENTAL GROUP INC
TSD Facility Address: 241 MCALEER ROAD
TSD Facility City: SEWICKLEY
TSD Facility State: PA
Facility Telephone: Not reported
Page Number: 1
Line Number: 1
Waste Number: D018
Container Number: 1
Container Type: Cargo tanks (tank trucks)
Waste Quantity: 266
Unit: Gallons (liquids only)
Handling Code: Not reported
TSP EPA Id: Not reported
Date TSP Sig: Not reported

Year: 2006
Manifest Number: PAH201937
Manifest Type: TSD Copy
Generator EPA Id: PADEP0011694
Generator Date: 07/21/2006
Mailing Address: Not reported
Mailing City, St, Zip: Not reported
Contact Name: Not reported
Contact Phone: Not reported
TSD EPA Id: PAD987283140
TSD Date: Not reported
TSD Facility Name: UNITED ENVIRONMENTAL GROUP INC
TSD Facility Address: 241 MCALEER ROAD
TSD Facility City: SEWICKLEY
TSD Facility State: PA
Facility Telephone: Not reported
Page Number: 1
Line Number: 1
Waste Number: D001
Container Number: 1
Container Type: Cargo tanks (tank trucks)

Map ID
Direction
Distance
Elevation

MAP FINDINGS

Site

Database(s)

EDR ID Number
EPA ID Number

FRIENDS SHELL (Continued)

S103041619

Waste Quantity: 266
Unit: Gallons (liquids only)
Handling Code: Not reported
TSP EPA Id: Not reported
Date TSP Sig: Not reported

111
ENE
1/4-1/2
0.350 mi.
1849 ft.

SUNOCO 0363 9929
514 N HIGHLAND AVE
PITTSBURGH, PA 15206

PA LUST 1000568843
PA UST N/A
PA MANIFEST

Relative:
Higher

LUST:

Region: EP SW Rgnl Off Pittsburgh
Municipality: Pittsburgh City
Facility Id: 576474
Facility Type: Underground Storage Tank Containing Petroleum
Facility Status: Cleanup Completed
Status Date: 10/18/2012
Confirmed Date: 05/17/1995
Program Other Id: 02-30644
Client: SUNOCO RETAIL LLC
Incident Id: 18395
Incident Desc: ATLANTIC A PLUS 03639929
Suspect Date: 05/17/1995
Source Of Notification: Not reported
Release Discovered: Not reported
Source Cause Of Release: Not reported
Tank: Not reported
Impact Desc: Ground Water
Substance: Unleaded Gasoline
CAS RN: Not reported
Chemical: Not reported
Comments: Not reported
Horizontal Ref Datum: Not reported
Altitude Datum: Not reported
Latitude: Not reported
Longitude: Not reported

Actual:
922 ft.

UST:

Site ID: 515144
Other Id: 02-30644
Client Id Number: 327054
Municipality Name: Pittsburgh
Region: EP SW Rgnl Off Pittsburgh
Mailing Name: SUNOCO RETAIL LLC
Mailing Address: 3801 WEST CHESTER PIKE
Mailing Address 2: Not reported
Mailing City, St, Zip: NEWTOWN SQUARE, PA 19073-2320
Registration Expiration Date: Not reported

Tank Seq No: 004
Tank Status: Currently In Use
Capacity: 15000
Substance: Gasoline
Date Installed: 06/08/1995
Tank Code: UST

Map ID
Direction
Distance
Elevation

MAP FINDINGS

Site

Database(s)

EDR ID Number
EPA ID Number

SUNOCO 0363 9929 (Continued)

1000568843

Inspection Code: Facility Operation Inspection
Tank Last Dt Inspected: 04/29/2014
Decode for Tstatus: Currently In Use
Decode for Substance: Gasoline

Tank Seq No: 005
Tank Status: Currently In Use
Capacity: 15000
Substance: Gasoline
Date Installed: 06/08/1995
Tank Code: UST
Inspection Code: Facility Operation Inspection
Tank Last Dt Inspected: 04/29/2014
Decode for Tstatus: Currently In Use
Decode for Substance: Gasoline

Manifest Details:

Year: 2012
Manifest Number: 008949604JJK
Manifest Type: TSD Copy
Generator EPA Id: PAD987330792
Generator Date: 05/24/2012
Mailing Address: Not reported
Mailing City,St,Zip: Not reported
Contact Name: Not reported
Contact Phone: 412-362-3610
TSD EPA Id: Not reported
TSD Date: Not reported
TSD Facility Name: VEOLIA ES TECHNICAL SOLUTIONS LLC
TSD Facility Address: 4301 INFIRMARY RD
TSD Facility City: WEST CARROLLTON
TSD Facility State: OH
Facility Telephone: Not reported
Page Number: 1
Line Number: 1
Waste Number: D018
Container Number: 2
Container Type: Metal drums, barrels, kegs
Waste Quantity: 70
Unit: Gallons (liquids only)
Handling Code: Not reported
TSP EPA Id: OHD093945293
Date TSP Sig: Not reported

Year: 2012
Manifest Number: 008949604JJK
Manifest Type: TSD Copy
Generator EPA Id: PAD987330792
Generator Date: 05/24/2012
Mailing Address: Not reported
Mailing City,St,Zip: Not reported
Contact Name: Not reported
Contact Phone: 412-362-3610
TSD EPA Id: Not reported
TSD Date: Not reported
TSD Facility Name: VEOLIA ES TECHNICAL SOLUTIONS LLC

Map ID
Direction
Distance
Elevation

MAP FINDINGS

Site

Database(s)

EDR ID Number
EPA ID Number

SUNOCO 0363 9929 (Continued)

1000568843

TSD Facility Address: 4301 INFIRMARY RD
TSD Facility City: WEST CARROLLTON
TSD Facility State: OH
Facility Telephone: Not reported
Page Number: 1
Line Number: 1
Waste Number: D001
Container Number: 2
Container Type: Metal drums, barrels, kegs
Waste Quantity: 70
Unit: Gallons (liquids only)
Handling Code: Not reported
TSP EPA Id: OHD093945293
Date TSP Sig: Not reported

Year: 2008
Manifest Number: 004639913JJK
Manifest Type: TSD Copy
Generator EPA Id: PAD987330792
Generator Date: 04/15/2008
Mailing Address: Not reported
Mailing City, St, Zip: Not reported
Contact Name: Not reported
Contact Phone: 412-362-3610
TSD EPA Id: PAD987283140
TSD Date: Not reported
TSD Facility Name: UNITED ENVIRONMENTAL GROUP INC
TSD Facility Address: 241 MCALEER ROAD
TSD Facility City: SEWICKLEY
TSD Facility State: PA
Facility Telephone: Not reported
Page Number: 1
Line Number: 1
Waste Number: D001
Container Number: 1
Container Type: Metal drums, barrels, kegs
Waste Quantity: 30
Unit: Gallons (liquids only)
Handling Code: Not reported
TSP EPA Id: Not reported
Date TSP Sig: Not reported

Year: 2008
Manifest Number: 004639913JJK
Manifest Type: TSD Copy
Generator EPA Id: PAD987330792
Generator Date: 04/15/2008
Mailing Address: Not reported
Mailing City, St, Zip: Not reported
Contact Name: Not reported
Contact Phone: 412-362-3610
TSD EPA Id: PAD987283140
TSD Date: Not reported
TSD Facility Name: UNITED ENVIRONMENTAL GROUP INC
TSD Facility Address: 241 MCALEER ROAD
TSD Facility City: SEWICKLEY
TSD Facility State: PA

Map ID
Direction
Distance
Elevation

MAP FINDINGS

Site

Database(s)

EDR ID Number
EPA ID Number

SUNOCO 0363 9929 (Continued)

1000568843

Facility Telephone: Not reported
Page Number: 1
Line Number: 1
Waste Number: D018
Container Number: 1
Container Type: Metal drums, barrels, kegs
Waste Quantity: 30
Unit: Gallons (liquids only)
Handling Code: Not reported
TSP EPA Id: Not reported
Date TSP Sig: Not reported

Year: 2004
Manifest Number: PAG352602
Manifest Type: TSD Copy
Generator EPA Id: PAD987330792
Generator Date: 07/02/2004
Mailing Address: 514 N HIGHLAND AVE
Mailing City,St,Zip: PITTSBURGH, PA 15206
Contact Name: Not reported
Contact Phone: 412-362-3610
TSD EPA Id: PAD987283140
TSD Date: 07/02/2004
TSD Facility Name: UNITED ENVIRONMENTAL GROUP INC
TSD Facility Address: 241 MCALEER RD
TSD Facility City: SEWICKLEY
TSD Facility State: PA
Facility Telephone: Not reported
Page Number: 1
Line Number: 1
Waste Number: D001
Container Number: 11
Container Type: Metal drums, barrels, kegs
Waste Quantity: 10
Unit: Gallons (liquids only)
Handling Code: Not reported
TSP EPA Id: PAD987283140
Date TSP Sig: 07/02/2004

Year: 2004
Manifest Number: PAG352602
Manifest Type: TSD Copy
Generator EPA Id: PAD987330792
Generator Date: 07/02/2004
Mailing Address: 514 N HIGHLAND AVE
Mailing City,St,Zip: PITTSBURGH, PA 15206
Contact Name: Not reported
Contact Phone: 412-362-3610
TSD EPA Id: PAD987283140
TSD Date: 07/02/2004
TSD Facility Name: UNITED ENVIRONMENTAL GROUP INC
TSD Facility Address: 241 MCALEER RD
TSD Facility City: SEWICKLEY
TSD Facility State: PA
Facility Telephone: Not reported
Page Number: 1
Line Number: 1

Map ID
Direction
Distance
Elevation

MAP FINDINGS

Site

Database(s)

EDR ID Number
EPA ID Number

SUNOCO 0363 9929 (Continued)

1000568843

Waste Number: D018
Container Number: 11
Container Type: Metal drums, barrels, kegs
Waste Quantity: 10
Unit: Gallons (liquids only)
Handling Code: Not reported
TSP EPA Id: PAD987283140
Date TSP Sig: 07/02/2004

Q112
SSW
1/4-1/2
0.370 mi.
1955 ft.

FORMER MCKEAN USED CAR LOT
5701 BAUM BLVD
PITTSBURGH, PA 15224
Site 2 of 2 in cluster Q

PA LUST **S104940007**
N/A

Relative:
Lower

LUST:

Actual:
899 ft.

Region: EP SW Rgnl Off Pittsburgh
Municipality: Pittsburgh City
Facility Id: 633162
Facility Type: Underground Storage Tank Containing Petroleum
Facility Status: Cleanup Completed
Status Date: 08/28/2013
Confirmed Date: 10/01/1999
Program Other Id: 02-84129
Client: MCKNIGHT REALTY GROUP 6
Incident Id: 31081
Incident Desc: FRMR MCKEAN USED LOT
Suspect Date: 10/01/1999
Source Of Notification: Not reported
Release Discovered: Not reported
Source Cause Of Release: Not reported
Tank: 001
Impact Desc: Soil
Substance: Not reported
CAS RN: Not reported
Chemical: Not reported
Comments: Not reported
Horizontal Ref Datum: Not reported
Altitude Datum: Not reported
Latitude: Not reported
Longitude: Not reported

R113
ESE
1/4-1/2
0.385 mi.
2034 ft.

LIBERTY PARK
6201 BROAD ST & E LIBERTY BLVD
PITTSBURGH, PA
Site 1 of 3 in cluster R

PA ACT 2-DEED **S109841510**
N/A

Relative:
Lower

ACT 2-DEED:

Actual:
917 ft.

Region: 4500
Municipality: Pittsburgh (D)
Site Size: 3.4
Cleanup Standard: Site Specific
Cleanup Indicator: Not reported
Response Date: 4/22/2008
Category Description: Inorganics, Other Organics, Unleaded Gasoline

Map ID
Direction
Distance
Elevation

MAP FINDINGS

Site

Database(s)

EDR ID Number
EPA ID Number

LIBERTY PARK (Continued)

S109841510

Land Designation Code: Not reported

R114
ESE
1/4-1/2
0.385 mi.
2034 ft.

LIBERTY PARK
6201 BROAD ST & E LIBERTY BLVD
PITTSBURGH, PA 15206

PA INST CONTROL **S109029867**
N/A

Site 2 of 3 in cluster R

Relative:
Lower

INST CONTROL:
Municipality Name: Pittsburgh (D)
Primary Facility Id: 662895
Address 2: Not reported
Land Designation Code: DEEDR
Region: SW-5

Actual:
917 ft.

R115
ESE
1/4-1/2
0.385 mi.
2034 ft.

LIBERTY PARK
6201 BROAD ST & E LIBERTY BLVD
PITTSBURGH, PA 15206

PA ENG CONTROLS **S109029820**
PA AUL **N/A**
PA VCP

Site 3 of 3 in cluster R

Relative:
Lower

ENG CONTROLS:
Municipality Name: Pittsburgh (D)
Primary Facility Id: 662895
Address 2: Not reported
Land Designation Code: ENG C
Region: SW-5

Actual:
917 ft.

AUL:

Facility Id: 662895
Primary Facility Type: Land Recycling and Cleanup Locator
Latitude: 40 27' 46"
Longitude: -79 55' 14"
Region: Southwest Region
Client Id: 245973
Client Name: PENN E & R INC
Incident Id / Name Description: Not reported
Remediation Id: 34973
Remediation Received Date: 5/31/2005
Address: 6201 BROAD ST & E LIBERTY BLVD PITTSBURGH, PA 15206
AUL Code: ENVIRONMENTAL COVENANT
Received Date: 04/18/2008
Action Date: 04/18/2008
Action: DEP SIGNED
Recorded Date: 05/01/2008
Terminated Date: Not reported
Amended Date: Not reported
Activity Use Limitation Code: GWPLM
Activity Use Limitation Desc: GROUNDWATER USE MONITORED IN PLUME AREA
Aul Comment: Not reported
Internal Use EDR Field: DETAIL AS OF JANUARY 2013

VCP:

Cleanup Records:
Municipality: Pittsburgh City

Map ID
Direction
Distance
Elevation

MAP FINDINGS

Site

Database(s)

EDR ID Number
EPA ID Number

LIBERTY PARK (Continued)

S109029820

Region: Southwest Region
Category Desc: Inorganics
Type: Complete Sites
LRP Acct: 36087
Remediation: Site-Specific Standard
Activity: YES
Date Approved: 04/22/2008
Date Received: Not reported
Date Nonuse: Not reported
ICS Code: Not reported
Media: Soil
Latitude: 40.462777
Longitude: -79.920555

Municipality: Pittsburgh City
Region: Southwest Region
Category Desc: Lead
Type: Complete Sites
LRP Acct: 36087
Remediation: Site-Specific Standard
Activity: YES
Date Approved: 04/22/2008
Date Received: Not reported
Date Nonuse: Not reported
ICS Code: Not reported
Media: Soil
Latitude: 40.462777
Longitude: -79.920555

Municipality: Pittsburgh City
Region: Southwest Region
Category Desc: Not reported
Type: Complete Sites
LRP Acct: 44485
Remediation: Site-Specific Standard
Activity: YES
Date Approved: 10/24/2012
Date Received: Not reported
Date Nonuse: Not reported
ICS Code: Not reported
Media: Not reported
Latitude: 40.462777
Longitude: -79.920555

Municipality: Pittsburgh City
Region: Southwest Region
Category Desc: Chlorinated Solvents
Type: Complete Sites
LRP Acct: 36088
Remediation: Site-Specific Standard
Activity: YES
Date Approved: 04/07/2006
Date Received: Not reported
Date Nonuse: Not reported
ICS Code: Not reported
Media: Groundwater
Latitude: 40.462777

Map ID
 Direction
 Distance
 Elevation

MAP FINDINGS

Site

Database(s)

EDR ID Number
 EPA ID Number

LIBERTY PARK (Continued)

S109029820

Longitude: -79.920555

Activity:

Activity ID: 662895, 662895, 662895, 662895, 662895,
 Municipality: Pittsburgh City
 Region: Southwest Region
 Category Desc: PAH
 Type: Complete Sites
 LRP Acct: 36087
 Remediation: Site-Specific Standard
 Activity: YES
 Date Approved: 04/22/2008
 Date Received: Not reported
 Date Nonuse: Not reported
 ICS Code: Not reported
 Media: Soil
 Latitude: 40.462777
 Longitude: -79.920555

116
SW
1/4-1/2
0.405 mi.
2140 ft.

MCKEAN USED CAR LOT
5633 BAUM BLVD
PITTSBURGH, PA 15206

PA VCP S106983572
N/A

Relative:
Lower

VCP:

Activity:

Activity ID: 668371,

Actual:
901 ft.

Cleanup Records:

Municipality: Pittsburgh City
 Region: Southwest Region
 Category Desc: Not reported
 Type: Complete Sites
 LRP Acct: 35267
 Remediation: Statewide Health Standard
 Activity: NO
 Date Approved: 05/10/2005
 Date Received: Not reported
 Date Nonuse: Not reported
 ICS Code: Not reported
 Media: Not reported
 Latitude: Not reported
 Longitude: Not reported

117
ESE
1/4-1/2
0.422 mi.
2228 ft.

EASTSIDE LP V PROPERTY
6231 PENN AVENUE
PITTSBURGH, PA 15206

PA AUL S111073984
PA VCP N/A
PA MANIFEST

Relative:
Lower

AUL:

Facility Id: 726906
 Primary Facility Type: Land Recycling and Cleanup Locator
 Latitude: 40 27' 39"
 Longitude: -79 55' 17"

Actual:
920 ft.

Map ID
Direction
Distance
Elevation

MAP FINDINGS

Site

Database(s)

EDR ID Number
EPA ID Number

EASTSIDE LP V PROPERTY (Continued)

S111073984

Region: Southwest Region
Client Id: 271637
Client Name: EASTSIDE V LP
Incident Id / Name Description: Not reported
Remediation Id: 39519
Remediation Received Date: 1/8/2010
Address: 6231 PENN AVENUE EAST LIBERTY PITTSBURGH, PA 15206
AUL Code: ENVIRONMENTAL COVENANT
Received Date: 02/01/2011
Action Date: 02/01/2011
Action: DEP SIGNED
Recorded Date: 02/14/2011
Terminated Date: Not reported
Amended Date: Not reported
Activity Use Limitation Code: GWPRO
Activity Use Limitation Desc: GROUNDWATER USE PROHIBITED
Aul Comment: Not reported
Internal Use EDR Field: DETAIL AS OF JANUARY 2013

VCP:

Cleanup Records:

Municipality: Pittsburgh City
Region: Southwest Region
Category Desc: Unleaded Gasoline
Type: Complete Sites
LRP Acct: 40975
Remediation: Site-Specific Standard
Activity: YES
Date Approved: 06/28/2010
Date Received: Not reported
Date Nonuse: Not reported
ICS Code: Not reported
Media: Soil
Latitude: 40.460972
Longitude: -79.921505

Activity:

Activity ID: 726906, 726906,
Municipality: Pittsburgh City
Region: Southwest Region
Category Desc: Chlorinated Solvents
Type: Complete Sites
LRP Acct: 40975
Remediation: Site-Specific Standard
Activity: YES
Date Approved: 06/28/2010
Date Received: Not reported
Date Nonuse: Not reported
ICS Code: Not reported
Media: Groundwater
Latitude: 40.460972
Longitude: -79.921505

Manifest Details:

Year: 2011

Map ID
Direction
Distance
Elevation

MAP FINDINGS

Site

Database(s)

EDR ID Number
EPA ID Number

EASTSIDE LP V PROPERTY (Continued)

S111073984

Manifest Number: 008232815JJK
Manifest Type: TSD Copy
Generator EPA Id: PAR000528679
Generator Date: 08/04/2011
Mailing Address: Not reported
Mailing City, St, Zip: Not reported
Contact Name: Not reported
Contact Phone: 800-587-2228
TSD EPA Id: MID980991566
TSD Date: Not reported
TSD Facility Name: EQ DETROIT INC
TSD Facility Address: 1923 FREDERICK STREET
TSD Facility City: DETROIT
TSD Facility State: MI
Facility Telephone: Not reported
Page Number: 1
Line Number: 2
Waste Number: D001
Container Number: 1
Container Type: Fiberboard or plastic drums, barrels, kegs
Waste Quantity: 15
Unit: Pounds
Handling Code: Not reported
TSP EPA Id: Not reported
Date TSP Sig: Not reported

Year: 2011
Manifest Number: 008232815JJK
Manifest Type: TSD Copy
Generator EPA Id: PAR000528679
Generator Date: 08/04/2011
Mailing Address: Not reported
Mailing City, St, Zip: Not reported
Contact Name: Not reported
Contact Phone: 800-587-2228
TSD EPA Id: MID980991566
TSD Date: Not reported
TSD Facility Name: EQ DETROIT INC
TSD Facility Address: 1923 FREDERICK STREET
TSD Facility City: DETROIT
TSD Facility State: MI
Facility Telephone: Not reported
Page Number: 1
Line Number: 4
Waste Number: D001
Container Number: 1
Container Type: Fiberboard or plastic drums, barrels, kegs
Waste Quantity: 10
Unit: Pounds
Handling Code: Not reported
TSP EPA Id: Not reported
Date TSP Sig: Not reported

Year: 2011
Manifest Number: 008232815JJK
Manifest Type: TSD Copy
Generator EPA Id: PAR000528679

Map ID
Direction
Distance
Elevation

MAP FINDINGS

Site

Database(s)

EDR ID Number
EPA ID Number

EASTSIDE LP V PROPERTY (Continued)

S111073984

Generator Date: 08/04/2011
Mailing Address: Not reported
Mailing City,St,Zip: Not reported
Contact Name: Not reported
Contact Phone: 800-587-2228
TSD EPA Id: MID980991566
TSD Date: Not reported
TSD Facility Name: EQ DETROIT INC
TSD Facility Address: 1923 FREDERICK STREET
TSD Facility City: DETROIT
TSD Facility State: MI
Facility Telephone: Not reported
Page Number: 1
Line Number: 3
Waste Number: D002
Container Number: 1
Container Type: Fiberboard or plastic drums, barrels, kegs
Waste Quantity: 21
Unit: Pounds
Handling Code: Not reported
TSP EPA Id: Not reported
Date TSP Sig: Not reported

Year: 2011
Manifest Number: 008232815JJK
Manifest Type: TSD Copy
Generator EPA Id: PAR000528679
Generator Date: 08/04/2011
Mailing Address: Not reported
Mailing City,St,Zip: Not reported
Contact Name: Not reported
Contact Phone: 800-587-2228
TSD EPA Id: MID980991566
TSD Date: Not reported
TSD Facility Name: EQ DETROIT INC
TSD Facility Address: 1923 FREDERICK STREET
TSD Facility City: DETROIT
TSD Facility State: MI
Facility Telephone: Not reported
Page Number: 1
Line Number: 2
Waste Number: D035
Container Number: 1
Container Type: Fiberboard or plastic drums, barrels, kegs
Waste Quantity: 15
Unit: Pounds
Handling Code: Not reported
TSP EPA Id: Not reported
Date TSP Sig: Not reported

Year: 2011
Manifest Number: 008232815JJK
Manifest Type: TSD Copy
Generator EPA Id: PAR000528679
Generator Date: 08/04/2011
Mailing Address: Not reported
Mailing City,St,Zip: Not reported

Map ID
Direction
Distance
Elevation

MAP FINDINGS

Site

Database(s)

EDR ID Number
EPA ID Number

EASTSIDE LP V PROPERTY (Continued)

S111073984

Contact Name: Not reported
Contact Phone: 800-587-2228
TSD EPA Id: MID980991566
TSD Date: Not reported
TSD Facility Name: EQ DETROIT INC
TSD Facility Address: 1923 FREDERICK STREET
TSD Facility City: DETROIT
TSD Facility State: MI
Facility Telephone: Not reported
Page Number: 1
Line Number: 1
Waste Number: NONE
Container Number: 1
Container Type: Fiber or plastic boxes, cartons, cases
Waste Quantity: 756
Unit: Pounds
Handling Code: Not reported
TSP EPA Id: Not reported
Date TSP Sig: Not reported

118
ESE
1/4-1/2
0.474 mi.
2501 ft.

6260 BROAD STREET
6260 BROAD ST
PITTSBURGH, PA 15206

PA VCP S106499907
PA ACT 2-DEED N/A

Relative:
Lower

VCP:

Actual:
920 ft.

Cleanup Records:
Municipality: Pittsburgh City
Region: Southwest Region
Category Desc: Not reported
Type: Complete Sites
LRP Acct: 18252
Remediation: Site-Specific Standard
Activity: NO
Date Approved: 08/10/2004
Date Received: Not reported
Date Nonuse: Not reported
ICS Code: Not reported
Media: Groundwater
Latitude: Not reported
Longitude: Not reported

Municipality: Pittsburgh City
Region: Southwest Region
Category Desc: PAH
Type: Complete Sites
LRP Acct: 18252
Remediation: Site-Specific Standard
Activity: NO
Date Approved: 08/10/2004
Date Received: Not reported
Date Nonuse: Not reported
ICS Code: Not reported
Media: Soil
Latitude: Not reported
Longitude: Not reported

Map ID
Direction
Distance
Elevation

MAP FINDINGS

Site

Database(s)

EDR ID Number
EPA ID Number

6260 BROAD STREET (Continued)

S106499907

Activity:

Activity ID: 624455, 624455, 624455,
Municipality: Pittsburgh City
Region: Southwest Region
Category Desc: Chlorinated Solvents
Type: Complete Sites
LRP Acct: 18252
Remediation: Site-Specific Standard
Activity: NO
Date Approved: 08/10/2004
Date Received: Not reported
Date Nonuse: Not reported
ICS Code: Not reported
Media: Soil
Latitude: Not reported
Longitude: Not reported

ACT 2-DEED:

Region: 4500
Municipality: Pittsburgh (D)
Site Size: Not reported
Cleanup Standard: Site Specific
Cleanup Indicator: Not reported
Response Date: 8/10/2004
Category Description: Chlorinated Solvents, PAH
Land Designation Code: Not reported

Count: 3 records.

ORPHAN SUMMARY

City	EDR ID	Site Name	Site Address	Zip	Database(s)
PITTSBURGH	S118289153	LARIMER/EAST LIBERTY PAHSE II DEVE	INTERSECTION OF LARIMER AVENUE	15206	PA VCP
PITTSBURGH	S116498601	LARIMER/EAST LIBERTY- BLOCKS E & F	LARIMER AVENUE AND EAST LIBERT	15206	PA VCP
PITTSBURGH	S106499913	EASTSIDE RETAIL PROJ	SPAHR & HIGHLAND & CENTER & RA	15206	PA VCP, PA ACT 2-DEED

GOVERNMENT RECORDS SEARCHED / DATA CURRENCY TRACKING

To maintain currency of the following federal and state databases, EDR contacts the appropriate governmental agency on a monthly or quarterly basis, as required.

Number of Days to Update: Provides confirmation that EDR is reporting records that have been updated within 90 days from the date the government agency made the information available to the public.

STANDARD ENVIRONMENTAL RECORDS

Federal NPL site list

NPL: National Priority List

National Priorities List (Superfund). The NPL is a subset of CERCLIS and identifies over 1,200 sites for priority cleanup under the Superfund Program. NPL sites may encompass relatively large areas. As such, EDR provides polygon coverage for over 1,000 NPL site boundaries produced by EPA's Environmental Photographic Interpretation Center (EPIC) and regional EPA offices.

Date of Government Version: 03/07/2016	Source: EPA
Date Data Arrived at EDR: 04/05/2016	Telephone: N/A
Date Made Active in Reports: 04/15/2016	Last EDR Contact: 10/05/2016
Number of Days to Update: 10	Next Scheduled EDR Contact: 01/16/2017
	Data Release Frequency: Quarterly

NPL Site Boundaries

Sources:

EPA's Environmental Photographic Interpretation Center (EPIC)
Telephone: 202-564-7333

EPA Region 1
Telephone 617-918-1143

EPA Region 6
Telephone: 214-655-6659

EPA Region 3
Telephone 215-814-5418

EPA Region 7
Telephone: 913-551-7247

EPA Region 4
Telephone 404-562-8033

EPA Region 8
Telephone: 303-312-6774

EPA Region 5
Telephone 312-886-6686

EPA Region 9
Telephone: 415-947-4246

EPA Region 10
Telephone 206-553-8665

Proposed NPL: Proposed National Priority List Sites

A site that has been proposed for listing on the National Priorities List through the issuance of a proposed rule in the Federal Register. EPA then accepts public comments on the site, responds to the comments, and places on the NPL those sites that continue to meet the requirements for listing.

Date of Government Version: 03/07/2016	Source: EPA
Date Data Arrived at EDR: 04/05/2016	Telephone: N/A
Date Made Active in Reports: 04/15/2016	Last EDR Contact: 10/05/2016
Number of Days to Update: 10	Next Scheduled EDR Contact: 01/16/2017
	Data Release Frequency: Quarterly

NPL LIENS: Federal Superfund Liens

Federal Superfund Liens. Under the authority granted the USEPA by CERCLA of 1980, the USEPA has the authority to file liens against real property in order to recover remedial action expenditures or when the property owner received notification of potential liability. USEPA compiles a listing of filed notices of Superfund Liens.

Date of Government Version: 10/15/1991	Source: EPA
Date Data Arrived at EDR: 02/02/1994	Telephone: 202-564-4267
Date Made Active in Reports: 03/30/1994	Last EDR Contact: 08/15/2011
Number of Days to Update: 56	Next Scheduled EDR Contact: 11/28/2011
	Data Release Frequency: No Update Planned

GOVERNMENT RECORDS SEARCHED / DATA CURRENCY TRACKING

Federal Delisted NPL site list

Delisted NPL: National Priority List Deletions

The National Oil and Hazardous Substances Pollution Contingency Plan (NCP) establishes the criteria that the EPA uses to delete sites from the NPL. In accordance with 40 CFR 300.425.(e), sites may be deleted from the NPL where no further response is appropriate.

Date of Government Version: 03/07/2016	Source: EPA
Date Data Arrived at EDR: 04/05/2016	Telephone: N/A
Date Made Active in Reports: 04/15/2016	Last EDR Contact: 10/05/2016
Number of Days to Update: 10	Next Scheduled EDR Contact: 01/16/2017
	Data Release Frequency: Quarterly

Federal CERCLIS list

FEDERAL FACILITY: Federal Facility Site Information listing

A listing of National Priority List (NPL) and Base Realignment and Closure (BRAC) sites found in the Comprehensive Environmental Response, Compensation and Liability Information System (CERCLIS) Database where EPA Federal Facilities Restoration and Reuse Office is involved in cleanup activities.

Date of Government Version: 11/13/2015	Source: Environmental Protection Agency
Date Data Arrived at EDR: 01/06/2016	Telephone: 703-603-8704
Date Made Active in Reports: 05/20/2016	Last EDR Contact: 10/04/2016
Number of Days to Update: 135	Next Scheduled EDR Contact: 01/16/2017
	Data Release Frequency: Varies

SEMS: Superfund Enterprise Management System

SEMS (Superfund Enterprise Management System) tracks hazardous waste sites, potentially hazardous waste sites, and remedial activities performed in support of EPA's Superfund Program across the United States. The list was formerly know as CERCLIS, renamed to SEMS by the EPA in 2015. The list contains data on potentially hazardous waste sites that have been reported to the USEPA by states, municipalities, private companies and private persons, pursuant to Section 103 of the Comprehensive Environmental Response, Compensation, and Liability Act (CERCLA). This dataset also contains sites which are either proposed to or on the National Priorities List (NPL) and the sites which are in the screening and assessment phase for possible inclusion on the NPL.

Date of Government Version: 03/07/2016	Source: EPA
Date Data Arrived at EDR: 04/05/2016	Telephone: 800-424-9346
Date Made Active in Reports: 04/15/2016	Last EDR Contact: 07/22/2016
Number of Days to Update: 10	Next Scheduled EDR Contact: 10/31/2016
	Data Release Frequency: Quarterly

Federal CERCLIS NFRAP site list

SEMS-ARCHIVE: Superfund Enterprise Management System Archive

GOVERNMENT RECORDS SEARCHED / DATA CURRENCY TRACKING

SEMS-ARCHIVE (Superfund Enterprise Management System Archive) tracks sites that have no further interest under the Federal Superfund Program based on available information. The list was formerly known as the CERCLIS-NFRAP, renamed to SEMS ARCHIVE by the EPA in 2015. EPA may perform a minimal level of assessment work at a site while it is archived if site conditions change and/or new information becomes available. Archived sites have been removed and archived from the inventory of SEMS sites. Archived status indicates that, to the best of EPA's knowledge, assessment at a site has been completed and that EPA has determined no further steps will be taken to list the site on the National Priorities List (NPL), unless information indicates this decision was not appropriate or other considerations require a recommendation for listing at a later time. The decision does not necessarily mean that there is no hazard associated with a given site; it only means that, based upon available information, the location is not judged to be potential NPL site.

Date of Government Version: 03/07/2016	Source: EPA
Date Data Arrived at EDR: 04/05/2016	Telephone: 800-424-9346
Date Made Active in Reports: 04/15/2016	Last EDR Contact: 07/22/2016
Number of Days to Update: 10	Next Scheduled EDR Contact: 10/31/2016
	Data Release Frequency: Quarterly

Federal RCRA CORRACTS facilities list

CORRACTS: Corrective Action Report

CORRACTS identifies hazardous waste handlers with RCRA corrective action activity.

Date of Government Version: 06/27/2016	Source: EPA
Date Data Arrived at EDR: 06/30/2016	Telephone: 800-424-9346
Date Made Active in Reports: 09/02/2016	Last EDR Contact: 09/28/2016
Number of Days to Update: 64	Next Scheduled EDR Contact: 01/09/2017
	Data Release Frequency: Quarterly

Federal RCRA non-CORRACTS TSD facilities list

RCRA-TSDF: RCRA - Treatment, Storage and Disposal

RCRAInfo is EPA's comprehensive information system, providing access to data supporting the Resource Conservation and Recovery Act (RCRA) of 1976 and the Hazardous and Solid Waste Amendments (HSWA) of 1984. The database includes selective information on sites which generate, transport, store, treat and/or dispose of hazardous waste as defined by the Resource Conservation and Recovery Act (RCRA). Transporters are individuals or entities that move hazardous waste from the generator offsite to a facility that can recycle, treat, store, or dispose of the waste. TSDFs treat, store, or dispose of the waste.

Date of Government Version: 06/21/2016	Source: Environmental Protection Agency
Date Data Arrived at EDR: 06/30/2016	Telephone: 800-438-2474
Date Made Active in Reports: 09/02/2016	Last EDR Contact: 09/28/2016
Number of Days to Update: 64	Next Scheduled EDR Contact: 01/09/2017
	Data Release Frequency: Quarterly

Federal RCRA generators list

RCRA-LQG: RCRA - Large Quantity Generators

RCRAInfo is EPA's comprehensive information system, providing access to data supporting the Resource Conservation and Recovery Act (RCRA) of 1976 and the Hazardous and Solid Waste Amendments (HSWA) of 1984. The database includes selective information on sites which generate, transport, store, treat and/or dispose of hazardous waste as defined by the Resource Conservation and Recovery Act (RCRA). Large quantity generators (LQGs) generate over 1,000 kilograms (kg) of hazardous waste, or over 1 kg of acutely hazardous waste per month.

Date of Government Version: 06/21/2016	Source: Environmental Protection Agency
Date Data Arrived at EDR: 06/30/2016	Telephone: 800-438-2474
Date Made Active in Reports: 09/02/2016	Last EDR Contact: 09/28/2016
Number of Days to Update: 64	Next Scheduled EDR Contact: 01/09/2017
	Data Release Frequency: Quarterly

GOVERNMENT RECORDS SEARCHED / DATA CURRENCY TRACKING

RCRA-SQG: RCRA - Small Quantity Generators

RCRAInfo is EPA's comprehensive information system, providing access to data supporting the Resource Conservation and Recovery Act (RCRA) of 1976 and the Hazardous and Solid Waste Amendments (HSWA) of 1984. The database includes selective information on sites which generate, transport, store, treat and/or dispose of hazardous waste as defined by the Resource Conservation and Recovery Act (RCRA). Small quantity generators (SQGs) generate between 100 kg and 1,000 kg of hazardous waste per month.

Date of Government Version: 06/21/2016	Source: Environmental Protection Agency
Date Data Arrived at EDR: 06/30/2016	Telephone: 800-438-2474
Date Made Active in Reports: 09/02/2016	Last EDR Contact: 09/28/2016
Number of Days to Update: 64	Next Scheduled EDR Contact: 01/09/2017
	Data Release Frequency: Quarterly

RCRA-CESQG: RCRA - Conditionally Exempt Small Quantity Generators

RCRAInfo is EPA's comprehensive information system, providing access to data supporting the Resource Conservation and Recovery Act (RCRA) of 1976 and the Hazardous and Solid Waste Amendments (HSWA) of 1984. The database includes selective information on sites which generate, transport, store, treat and/or dispose of hazardous waste as defined by the Resource Conservation and Recovery Act (RCRA). Conditionally exempt small quantity generators (CESQGs) generate less than 100 kg of hazardous waste, or less than 1 kg of acutely hazardous waste per month.

Date of Government Version: 06/21/2016	Source: Environmental Protection Agency
Date Data Arrived at EDR: 06/30/2016	Telephone: 800-438-2474
Date Made Active in Reports: 09/02/2016	Last EDR Contact: 09/28/2016
Number of Days to Update: 64	Next Scheduled EDR Contact: 01/09/2017
	Data Release Frequency: Varies

Federal institutional controls / engineering controls registries

LUCIS: Land Use Control Information System

LUCIS contains records of land use control information pertaining to the former Navy Base Realignment and Closure properties.

Date of Government Version: 05/28/2015	Source: Department of the Navy
Date Data Arrived at EDR: 05/29/2015	Telephone: 843-820-7326
Date Made Active in Reports: 06/11/2015	Last EDR Contact: 08/12/2016
Number of Days to Update: 13	Next Scheduled EDR Contact: 11/28/2016
	Data Release Frequency: Varies

US ENG CONTROLS: Engineering Controls Sites List

A listing of sites with engineering controls in place. Engineering controls include various forms of caps, building foundations, liners, and treatment methods to create pathway elimination for regulated substances to enter environmental media or effect human health.

Date of Government Version: 05/09/2016	Source: Environmental Protection Agency
Date Data Arrived at EDR: 06/01/2016	Telephone: 703-603-0695
Date Made Active in Reports: 09/02/2016	Last EDR Contact: 08/31/2016
Number of Days to Update: 93	Next Scheduled EDR Contact: 12/12/2016
	Data Release Frequency: Varies

US INST CONTROL: Sites with Institutional Controls

A listing of sites with institutional controls in place. Institutional controls include administrative measures, such as groundwater use restrictions, construction restrictions, property use restrictions, and post remediation care requirements intended to prevent exposure to contaminants remaining on site. Deed restrictions are generally required as part of the institutional controls.

Date of Government Version: 05/09/2016	Source: Environmental Protection Agency
Date Data Arrived at EDR: 06/01/2016	Telephone: 703-603-0695
Date Made Active in Reports: 09/02/2016	Last EDR Contact: 08/31/2016
Number of Days to Update: 93	Next Scheduled EDR Contact: 12/12/2016
	Data Release Frequency: Varies

GOVERNMENT RECORDS SEARCHED / DATA CURRENCY TRACKING

Federal ERNS list

ERNS: Emergency Response Notification System

Emergency Response Notification System. ERNS records and stores information on reported releases of oil and hazardous substances.

Date of Government Version: 03/28/2016
Date Data Arrived at EDR: 03/30/2016
Date Made Active in Reports: 05/20/2016
Number of Days to Update: 51

Source: National Response Center, United States Coast Guard
Telephone: 202-267-2180
Last EDR Contact: 09/29/2016
Next Scheduled EDR Contact: 01/09/2017
Data Release Frequency: Annually

State- and tribal - equivalent NPL

SHWS: Hazardous Sites Cleanup Act Site List

The Hazardous Sites Cleanup Act Site List includes sites listed on PA Priority List, sites delisted from PA Priority List, Interim Response Completed sites, and Sites Being Studied or Response Being Planned.

Date of Government Version: 04/19/2016
Date Data Arrived at EDR: 04/21/2016
Date Made Active in Reports: 06/13/2016
Number of Days to Update: 53

Source: Department Environmental Protection
Telephone: 717-783-7816
Last EDR Contact: 07/20/2016
Next Scheduled EDR Contact: 10/31/2016
Data Release Frequency: Semi-Annually

HSCA: HSCA Remedial Sites Listing

A list of remedial sites on the PA Priority List. This is the PA state equivalent of the federal NPL superfund list.

Date of Government Version: 04/16/2015
Date Data Arrived at EDR: 07/21/2015
Date Made Active in Reports: 08/18/2015
Number of Days to Update: 28

Source: Department of Environmental Protection
Telephone: 717-783-7816
Last EDR Contact: 07/22/2016
Next Scheduled EDR Contact: 10/31/2016
Data Release Frequency: Varies

State and tribal landfill and/or solid waste disposal site lists

SWF/LF: Operating Facilities

The listing includes Municipal Waste Landfills, Construction/Demolition Waste Landfills and Waste-to-Energy Facilities.

Date of Government Version: 03/10/2016
Date Data Arrived at EDR: 05/27/2016
Date Made Active in Reports: 08/11/2016
Number of Days to Update: 76

Source: Department of Environmental Protection
Telephone: 717-787-7564
Last EDR Contact: 08/22/2016
Next Scheduled EDR Contact: 12/05/2016
Data Release Frequency: Semi-Annually

State and tribal leaking storage tank lists

LUST: Storage Tank Release Sites

Leaking Underground Storage Tank Incident Reports. LUST records contain an inventory of reported leaking underground storage tank incidents. Not all states maintain these records, and the information stored varies by state.

Date of Government Version: 06/13/2016
Date Data Arrived at EDR: 06/15/2016
Date Made Active in Reports: 08/11/2016
Number of Days to Update: 57

Source: Department of Environmental Protection
Telephone: 717-783-7509
Last EDR Contact: 09/15/2016
Next Scheduled EDR Contact: 12/26/2016
Data Release Frequency: Semi-Annually

LAST: Storage Tank Release Sites

Leaking Aboveground Storage Tank Incident Reports.

GOVERNMENT RECORDS SEARCHED / DATA CURRENCY TRACKING

Date of Government Version: 06/13/2016
Date Data Arrived at EDR: 06/15/2016
Date Made Active in Reports: 08/11/2016
Number of Days to Update: 57

Source: Department of Environmental Protection
Telephone: 717-783-7509
Last EDR Contact: 09/15/2016
Next Scheduled EDR Contact: 12/26/2016
Data Release Frequency: Semi-Annually

INDIAN LUST R5: Leaking Underground Storage Tanks on Indian Land

Leaking underground storage tanks located on Indian Land in Michigan, Minnesota and Wisconsin.

Date of Government Version: 02/17/2016
Date Data Arrived at EDR: 04/27/2016
Date Made Active in Reports: 06/03/2016
Number of Days to Update: 37

Source: EPA, Region 5
Telephone: 312-886-7439
Last EDR Contact: 07/27/2016
Next Scheduled EDR Contact: 11/07/2016
Data Release Frequency: Varies

INDIAN LUST R10: Leaking Underground Storage Tanks on Indian Land

LUSTs on Indian land in Alaska, Idaho, Oregon and Washington.

Date of Government Version: 01/07/2016
Date Data Arrived at EDR: 01/08/2016
Date Made Active in Reports: 02/18/2016
Number of Days to Update: 41

Source: EPA Region 10
Telephone: 206-553-2857
Last EDR Contact: 07/27/2016
Next Scheduled EDR Contact: 11/07/2016
Data Release Frequency: Quarterly

INDIAN LUST R9: Leaking Underground Storage Tanks on Indian Land

LUSTs on Indian land in Arizona, California, New Mexico and Nevada

Date of Government Version: 02/25/2016
Date Data Arrived at EDR: 04/27/2016
Date Made Active in Reports: 06/03/2016
Number of Days to Update: 37

Source: Environmental Protection Agency
Telephone: 415-972-3372
Last EDR Contact: 07/27/2016
Next Scheduled EDR Contact: 11/07/2016
Data Release Frequency: Quarterly

INDIAN LUST R8: Leaking Underground Storage Tanks on Indian Land

LUSTs on Indian land in Colorado, Montana, North Dakota, South Dakota, Utah and Wyoming.

Date of Government Version: 10/13/2015
Date Data Arrived at EDR: 10/23/2015
Date Made Active in Reports: 02/18/2016
Number of Days to Update: 118

Source: EPA Region 8
Telephone: 303-312-6271
Last EDR Contact: 07/27/2016
Next Scheduled EDR Contact: 11/07/2016
Data Release Frequency: Quarterly

INDIAN LUST R7: Leaking Underground Storage Tanks on Indian Land

LUSTs on Indian land in Iowa, Kansas, and Nebraska

Date of Government Version: 10/09/2015
Date Data Arrived at EDR: 02/12/2016
Date Made Active in Reports: 06/03/2016
Number of Days to Update: 112

Source: EPA Region 7
Telephone: 913-551-7003
Last EDR Contact: 07/27/2016
Next Scheduled EDR Contact: 11/07/2016
Data Release Frequency: Varies

INDIAN LUST R6: Leaking Underground Storage Tanks on Indian Land

LUSTs on Indian land in New Mexico and Oklahoma.

Date of Government Version: 12/11/2015
Date Data Arrived at EDR: 02/19/2016
Date Made Active in Reports: 06/03/2016
Number of Days to Update: 105

Source: EPA Region 6
Telephone: 214-665-6597
Last EDR Contact: 07/27/2016
Next Scheduled EDR Contact: 11/07/2016
Data Release Frequency: Varies

GOVERNMENT RECORDS SEARCHED / DATA CURRENCY TRACKING

INDIAN LUST R4: Leaking Underground Storage Tanks on Indian Land
LUSTs on Indian land in Florida, Mississippi and North Carolina.

Date of Government Version: 02/05/2016	Source: EPA Region 4
Date Data Arrived at EDR: 04/29/2016	Telephone: 404-562-8677
Date Made Active in Reports: 06/03/2016	Last EDR Contact: 07/26/2016
Number of Days to Update: 35	Next Scheduled EDR Contact: 11/07/2016
	Data Release Frequency: Semi-Annually

INDIAN LUST R1: Leaking Underground Storage Tanks on Indian Land
A listing of leaking underground storage tank locations on Indian Land.

Date of Government Version: 10/27/2015	Source: EPA Region 1
Date Data Arrived at EDR: 10/29/2015	Telephone: 617-918-1313
Date Made Active in Reports: 01/04/2016	Last EDR Contact: 07/29/2016
Number of Days to Update: 67	Next Scheduled EDR Contact: 11/07/2016
	Data Release Frequency: Varies

UNREG LTANKS: Unregulated Tank Cases

Leaking storage tank cases from unregulated storage tanks.

Date of Government Version: 04/12/2002	Source: Department of Environmental Protection
Date Data Arrived at EDR: 08/14/2003	Telephone: 717-783-7509
Date Made Active in Reports: 08/29/2003	Last EDR Contact: 08/14/2003
Number of Days to Update: 15	Next Scheduled EDR Contact: N/A
	Data Release Frequency: No Update Planned

State and tribal registered storage tank lists

FEMA UST: Underground Storage Tank Listing

A listing of all FEMA owned underground storage tanks.

Date of Government Version: 01/01/2010	Source: FEMA
Date Data Arrived at EDR: 02/16/2010	Telephone: 202-646-5797
Date Made Active in Reports: 04/12/2010	Last EDR Contact: 07/07/2016
Number of Days to Update: 55	Next Scheduled EDR Contact: 10/24/2016
	Data Release Frequency: Varies

UST: Listing of Pennsylvania Regulated Underground Storage Tanks

Registered Underground Storage Tanks. UST's are regulated under Subtitle I of the Resource Conservation and Recovery Act (RCRA) and must be registered with the state department responsible for administering the UST program. Available information varies by state program.

Date of Government Version: 05/02/2016	Source: Department of Environmental Protection
Date Data Arrived at EDR: 06/15/2016	Telephone: 717-772-5599
Date Made Active in Reports: 08/11/2016	Last EDR Contact: 09/15/2016
Number of Days to Update: 57	Next Scheduled EDR Contact: 12/26/2016
	Data Release Frequency: Varies

AST: Listing of Pennsylvania Regulated Aboveground Storage Tanks

Registered Aboveground Storage Tanks.

Date of Government Version: 05/02/2016	Source: Department of Environmental Protection
Date Data Arrived at EDR: 06/15/2016	Telephone: 717-772-5599
Date Made Active in Reports: 08/11/2016	Last EDR Contact: 09/15/2016
Number of Days to Update: 57	Next Scheduled EDR Contact: 12/26/2016
	Data Release Frequency: Varies

INDIAN UST R9: Underground Storage Tanks on Indian Land

The Indian Underground Storage Tank (UST) database provides information about underground storage tanks on Indian land in EPA Region 9 (Arizona, California, Hawaii, Nevada, the Pacific Islands, and Tribal Nations).

GOVERNMENT RECORDS SEARCHED / DATA CURRENCY TRACKING

Date of Government Version: 02/25/2016
Date Data Arrived at EDR: 04/27/2016
Date Made Active in Reports: 06/03/2016
Number of Days to Update: 37

Source: EPA Region 9
Telephone: 415-972-3368
Last EDR Contact: 07/27/2016
Next Scheduled EDR Contact: 11/07/2016
Data Release Frequency: Quarterly

INDIAN UST R5: Underground Storage Tanks on Indian Land

The Indian Underground Storage Tank (UST) database provides information about underground storage tanks on Indian land in EPA Region 5 (Michigan, Minnesota and Wisconsin and Tribal Nations).

Date of Government Version: 11/05/2015
Date Data Arrived at EDR: 11/13/2015
Date Made Active in Reports: 01/04/2016
Number of Days to Update: 52

Source: EPA Region 5
Telephone: 312-886-6136
Last EDR Contact: 07/27/2016
Next Scheduled EDR Contact: 11/07/2016
Data Release Frequency: Varies

INDIAN UST R8: Underground Storage Tanks on Indian Land

The Indian Underground Storage Tank (UST) database provides information about underground storage tanks on Indian land in EPA Region 8 (Colorado, Montana, North Dakota, South Dakota, Utah, Wyoming and 27 Tribal Nations).

Date of Government Version: 01/26/2016
Date Data Arrived at EDR: 02/05/2016
Date Made Active in Reports: 06/03/2016
Number of Days to Update: 119

Source: EPA Region 8
Telephone: 303-312-6137
Last EDR Contact: 07/27/2016
Next Scheduled EDR Contact: 11/07/2016
Data Release Frequency: Quarterly

INDIAN UST R1: Underground Storage Tanks on Indian Land

The Indian Underground Storage Tank (UST) database provides information about underground storage tanks on Indian land in EPA Region 1 (Connecticut, Maine, Massachusetts, New Hampshire, Rhode Island, Vermont and ten Tribal Nations).

Date of Government Version: 10/20/2015
Date Data Arrived at EDR: 10/29/2015
Date Made Active in Reports: 01/04/2016
Number of Days to Update: 67

Source: EPA, Region 1
Telephone: 617-918-1313
Last EDR Contact: 07/29/2016
Next Scheduled EDR Contact: 11/07/2016
Data Release Frequency: Varies

INDIAN UST R4: Underground Storage Tanks on Indian Land

The Indian Underground Storage Tank (UST) database provides information about underground storage tanks on Indian land in EPA Region 4 (Alabama, Florida, Georgia, Kentucky, Mississippi, North Carolina, South Carolina, Tennessee and Tribal Nations)

Date of Government Version: 02/05/2016
Date Data Arrived at EDR: 04/29/2016
Date Made Active in Reports: 06/03/2016
Number of Days to Update: 35

Source: EPA Region 4
Telephone: 404-562-9424
Last EDR Contact: 07/26/2016
Next Scheduled EDR Contact: 11/07/2016
Data Release Frequency: Semi-Annually

INDIAN UST R6: Underground Storage Tanks on Indian Land

The Indian Underground Storage Tank (UST) database provides information about underground storage tanks on Indian land in EPA Region 6 (Louisiana, Arkansas, Oklahoma, New Mexico, Texas and 65 Tribes).

Date of Government Version: 12/03/2015
Date Data Arrived at EDR: 02/04/2016
Date Made Active in Reports: 06/03/2016
Number of Days to Update: 120

Source: EPA Region 6
Telephone: 214-665-7591
Last EDR Contact: 07/27/2016
Next Scheduled EDR Contact: 11/07/2016
Data Release Frequency: Semi-Annually

INDIAN UST R10: Underground Storage Tanks on Indian Land

The Indian Underground Storage Tank (UST) database provides information about underground storage tanks on Indian land in EPA Region 10 (Alaska, Idaho, Oregon, Washington, and Tribal Nations).

GOVERNMENT RECORDS SEARCHED / DATA CURRENCY TRACKING

Date of Government Version: 01/07/2016
Date Data Arrived at EDR: 01/08/2016
Date Made Active in Reports: 02/18/2016
Number of Days to Update: 41

Source: EPA Region 10
Telephone: 206-553-2857
Last EDR Contact: 07/27/2016
Next Scheduled EDR Contact: 11/07/2016
Data Release Frequency: Quarterly

INDIAN UST R7: Underground Storage Tanks on Indian Land

The Indian Underground Storage Tank (UST) database provides information about underground storage tanks on Indian land in EPA Region 7 (Iowa, Kansas, Missouri, Nebraska, and 9 Tribal Nations).

Date of Government Version: 09/23/2014
Date Data Arrived at EDR: 11/25/2014
Date Made Active in Reports: 01/29/2015
Number of Days to Update: 65

Source: EPA Region 7
Telephone: 913-551-7003
Last EDR Contact: 07/27/2016
Next Scheduled EDR Contact: 11/07/2016
Data Release Frequency: Varies

State and tribal institutional control / engineering control registries

ENG CONTROLS: Engineering Controls Site Listing

Under the Land Recycling Act (Act 2) persons who perform a site cleanup using the site-specific standard or the special industrial area standard may use engineering or institutional controls as part of the response action. Engineering controls include various forms of caps, building foundations, liners, and treatment methods to create pathway elimination for regulated substances to enter environmental media or effect human health.

Date of Government Version: 05/15/2008
Date Data Arrived at EDR: 05/16/2008
Date Made Active in Reports: 06/12/2008
Number of Days to Update: 27

Source: Department of Environmental Protection
Telephone: 717-783-9470
Last EDR Contact: 07/18/2016
Next Scheduled EDR Contact: 10/31/2016
Data Release Frequency: No Update Planned

AUL: Environmental Covenants Listing

A listing of sites with environmental covenants.

Date of Government Version: 04/19/2016
Date Data Arrived at EDR: 04/21/2016
Date Made Active in Reports: 06/13/2016
Number of Days to Update: 53

Source: Department of Environmental Protection
Telephone: 717-783-7509
Last EDR Contact: 07/20/2016
Next Scheduled EDR Contact: 10/31/2016
Data Release Frequency: Varies

INST CONTROL: Institutional Controls Site Listing

Under the Land Recycling Act (Act 2) persons who perform a site cleanup using the site-specific standard or the special industrial area standard may use engineering or institutional controls as part of the response action. Institutional controls include administrative measures, such as groundwater use restrictions, construction restrictions, property use restrictions, and post remediation care requirements intended to prevent exposure to contaminants remaining on site. Deed restrictions are generally required as part of the institutional controls.

Date of Government Version: 05/15/2008
Date Data Arrived at EDR: 05/16/2008
Date Made Active in Reports: 06/12/2008
Number of Days to Update: 27

Source: Department of Environmental Protection
Telephone: 717-783-9470
Last EDR Contact: 07/18/2016
Next Scheduled EDR Contact: 10/31/2016
Data Release Frequency: No Update Planned

State and tribal voluntary cleanup sites

INDIAN VCP R7: Voluntary Cleanup Priority Listing

A listing of voluntary cleanup priority sites located on Indian Land located in Region 7.

Date of Government Version: 03/20/2008
Date Data Arrived at EDR: 04/22/2008
Date Made Active in Reports: 05/19/2008
Number of Days to Update: 27

Source: EPA, Region 7
Telephone: 913-551-7365
Last EDR Contact: 04/20/2009
Next Scheduled EDR Contact: 07/20/2009
Data Release Frequency: Varies

GOVERNMENT RECORDS SEARCHED / DATA CURRENCY TRACKING

INDIAN VCP R1: Voluntary Cleanup Priority Listing

A listing of voluntary cleanup priority sites located on Indian Land located in Region 1.

Date of Government Version: 07/27/2015	Source: EPA, Region 1
Date Data Arrived at EDR: 09/29/2015	Telephone: 617-918-1102
Date Made Active in Reports: 02/18/2016	Last EDR Contact: 09/26/2016
Number of Days to Update: 142	Next Scheduled EDR Contact: 01/09/2017
	Data Release Frequency: Varies

VCP: Voluntary Cleanup Program Sites

The VCP listings included Completed Sites, Sites in Progress and Act 2 Non-Use Aquifer Determinations Sites. Formerly known as the Act 2, the Land Recycling Program encourages the voluntary cleanup and reuse of contaminated commercial and industrial sites.

Date of Government Version: 04/12/2016	Source: Department of Environmental Protection
Date Data Arrived at EDR: 04/13/2016	Telephone: 717-783-2388
Date Made Active in Reports: 06/13/2016	Last EDR Contact: 07/15/2016
Number of Days to Update: 61	Next Scheduled EDR Contact: 10/24/2016
	Data Release Frequency: Semi-Annually

State and tribal Brownfields sites

BROWNFIELDS: Brownfields Sites

Brownfields are generally defined as abandoned or underused industrial or commercial properties where redevelopment is complicated by actual or perceived environmental contamination. Brownfields vary in size, location, age and past use. They can range from a small, abandoned corner gas station to a large, multi-acre former manufacturing plant that has been closed for years.

Date of Government Version: 04/19/2016	Source: Department of Environmental Protection
Date Data Arrived at EDR: 04/21/2016	Telephone: 717-783-1566
Date Made Active in Reports: 07/18/2016	Last EDR Contact: 07/20/2016
Number of Days to Update: 88	Next Scheduled EDR Contact: 10/31/2016
	Data Release Frequency: Varies

ADDITIONAL ENVIRONMENTAL RECORDS

Local Brownfield lists

US BROWNFIELDS: A Listing of Brownfields Sites

Brownfields are real property, the expansion, redevelopment, or reuse of which may be complicated by the presence or potential presence of a hazardous substance, pollutant, or contaminant. Cleaning up and reinvesting in these properties takes development pressures off of undeveloped, open land, and both improves and protects the environment. Assessment, Cleanup and Redevelopment Exchange System (ACRES) stores information reported by EPA Brownfields grant recipients on brownfields properties assessed or cleaned up with grant funding as well as information on Targeted Brownfields Assessments performed by EPA Regions. A listing of ACRES Brownfield sites is obtained from Cleanups in My Community. Cleanups in My Community provides information on Brownfields properties for which information is reported back to EPA, as well as areas served by Brownfields grant programs.

Date of Government Version: 06/21/2016	Source: Environmental Protection Agency
Date Data Arrived at EDR: 06/22/2016	Telephone: 202-566-2777
Date Made Active in Reports: 09/02/2016	Last EDR Contact: 09/21/2016
Number of Days to Update: 72	Next Scheduled EDR Contact: 01/02/2017
	Data Release Frequency: Semi-Annually

Local Lists of Landfill / Solid Waste Disposal Sites

HIST LF ALL: Abandoned Landfill Inventory

The report provides facility information recorded in the Pennsylvania Department of Environmental Protection ALLI database. Some of this information has been abstracted from old records and may not accurately reflect the current conditions and status at these facilities

GOVERNMENT RECORDS SEARCHED / DATA CURRENCY TRACKING

Date of Government Version: 01/04/2005
Date Data Arrived at EDR: 01/04/2005
Date Made Active in Reports: 02/04/2005
Number of Days to Update: 31

Source: Department of Environmental Protection
Telephone: 717-787-7564
Last EDR Contact: 11/26/2012
Next Scheduled EDR Contact: 03/11/2013
Data Release Frequency: Varies

HIST LF INACTIVE: Inactive Facilities List

A listing of inactive non-hazardous facilities (10000 & 300000 series). This listing is no longer updated or maintained by the Department of Environmental Protection. At the time the listing was available, the DEP's name was the Department of Environmental Resources.

Date of Government Version: 12/20/1994
Date Data Arrived at EDR: 07/12/2005
Date Made Active in Reports: 08/11/2005
Number of Days to Update: 30

Source: Department of Environmental Protection
Telephone: 717-787-7381
Last EDR Contact: 06/21/2005
Next Scheduled EDR Contact: 12/19/2005
Data Release Frequency: No Update Planned

HIST LF INVENTORY: Facility Inventory

A listing of solid waste facilities. This listing is no longer updated or maintained by the Department of Environmental Protection. At the time the listing was available, the DEP's name was the Department of Environmental Resources.

Date of Government Version: 06/02/1999
Date Data Arrived at EDR: 07/12/2005
Date Made Active in Reports: 08/11/2005
Number of Days to Update: 30

Source: Department of Environmental Protection
Telephone: 717-787-7381
Last EDR Contact: 09/19/2005
Next Scheduled EDR Contact: 12/19/2005
Data Release Frequency: No Update Planned

INDIAN ODI: Report on the Status of Open Dumps on Indian Lands

Location of open dumps on Indian land.

Date of Government Version: 12/31/1998
Date Data Arrived at EDR: 12/03/2007
Date Made Active in Reports: 01/24/2008
Number of Days to Update: 52

Source: Environmental Protection Agency
Telephone: 703-308-8245
Last EDR Contact: 08/05/2016
Next Scheduled EDR Contact: 11/14/2016
Data Release Frequency: Varies

ODI: Open Dump Inventory

An open dump is defined as a disposal facility that does not comply with one or more of the Part 257 or Part 258 Subtitle D Criteria.

Date of Government Version: 06/30/1985
Date Data Arrived at EDR: 08/09/2004
Date Made Active in Reports: 09/17/2004
Number of Days to Update: 39

Source: Environmental Protection Agency
Telephone: 800-424-9346
Last EDR Contact: 06/09/2004
Next Scheduled EDR Contact: N/A
Data Release Frequency: No Update Planned

DEBRIS REGION 9: Torres Martinez Reservation Illegal Dump Site Locations

A listing of illegal dump sites location on the Torres Martinez Indian Reservation located in eastern Riverside County and northern Imperial County, California.

Date of Government Version: 01/12/2009
Date Data Arrived at EDR: 05/07/2009
Date Made Active in Reports: 09/21/2009
Number of Days to Update: 137

Source: EPA, Region 9
Telephone: 415-947-4219
Last EDR Contact: 07/20/2016
Next Scheduled EDR Contact: 10/07/2016
Data Release Frequency: No Update Planned

Local Lists of Hazardous waste / Contaminated Sites

US HIST CDL: National Clandestine Laboratory Register

A listing of clandestine drug lab locations that have been removed from the DEAs National Clandestine Laboratory Register.

GOVERNMENT RECORDS SEARCHED / DATA CURRENCY TRACKING

Date of Government Version: 08/31/2016
Date Data Arrived at EDR: 09/06/2016
Date Made Active in Reports: 09/23/2016
Number of Days to Update: 17

Source: Drug Enforcement Administration
Telephone: 202-307-1000
Last EDR Contact: 08/31/2016
Next Scheduled EDR Contact: 10/10/2016
Data Release Frequency: No Update Planned

US CDL: Clandestine Drug Labs

A listing of clandestine drug lab locations. The U.S. Department of Justice ("the Department") provides this web site as a public service. It contains addresses of some locations where law enforcement agencies reported they found chemicals or other items that indicated the presence of either clandestine drug laboratories or dumpsites. In most cases, the source of the entries is not the Department, and the Department has not verified the entry and does not guarantee its accuracy. Members of the public must verify the accuracy of all entries by, for example, contacting local law enforcement and local health departments.

Date of Government Version: 08/30/2016
Date Data Arrived at EDR: 09/06/2016
Date Made Active in Reports: 09/23/2016
Number of Days to Update: 17

Source: Drug Enforcement Administration
Telephone: 202-307-1000
Last EDR Contact: 08/31/2016
Next Scheduled EDR Contact: 12/12/2016
Data Release Frequency: Quarterly

Local Lists of Registered Storage Tanks

ARCHIVE UST: Archived Underground Storage Tank Sites

The list includes tanks storing highly hazardous substances that were removed from the DEP's Storage Tank Information database because of the Department's policy on sensitive information. The list also may include tanks that are removed or permanently closed.

Date of Government Version: 05/02/2016
Date Data Arrived at EDR: 06/15/2016
Date Made Active in Reports: 08/11/2016
Number of Days to Update: 57

Source: Department of Environmental Protection
Telephone: 717-772-5599
Last EDR Contact: 09/15/2016
Next Scheduled EDR Contact: 12/26/2016
Data Release Frequency: Varies

ARCHIVE AST: Archived Aboveground Storage Tank Sites

The list includes aboveground tanks with a capacity greater than 21,000 gallons that were removed from the DEP's Storage Tank Information database because of the Department's policy on sensitive information. The list also may include tanks that are removed or permanently closed.

Date of Government Version: 05/02/2016
Date Data Arrived at EDR: 06/15/2016
Date Made Active in Reports: 08/11/2016
Number of Days to Update: 57

Source: Department of Environmental Protection
Telephone: 717-772-5599
Last EDR Contact: 09/15/2016
Next Scheduled EDR Contact: 12/26/2016
Data Release Frequency: Varies

Local Land Records

LIENS 2: CERCLA Lien Information

A Federal CERCLA ('Superfund') lien can exist by operation of law at any site or property at which EPA has spent Superfund monies. These monies are spent to investigate and address releases and threatened releases of contamination. CERCLIS provides information as to the identity of these sites and properties.

Date of Government Version: 02/18/2014
Date Data Arrived at EDR: 03/18/2014
Date Made Active in Reports: 04/24/2014
Number of Days to Update: 37

Source: Environmental Protection Agency
Telephone: 202-564-6023
Last EDR Contact: 07/29/2016
Next Scheduled EDR Contact: 11/07/2016
Data Release Frequency: Varies

ACT 2-DEED: Act 2-Deed Acknowledgment Sites

This listing pertains to sites where the Department has approved a cleanup requiring a deed acknowledgment under Act 2. This list includes sites remediated to a non-residential Statewide health standard (Section 303(g)); all sites demonstrating attainment of a Site-specific standard (Section 304(m)); and sites being remediated as a special industrial area (Section 305(g)). Persons who remediated a site to a standard that requires a deed acknowledgment shall comply with the requirements of the Solid Waste Management Act or the Hazardous Sites Cleanup Act, as referenced in Act 2. These statutes require a property description section in the deed concerning the hazardous substance disposal on the site. The location of disposed hazardous substances and a description of the type of hazardous substances disposed on the site shall be included in the deed acknowledgment. A deed acknowledgment is required at the time of conveyance of the property.

GOVERNMENT RECORDS SEARCHED / DATA CURRENCY TRACKING

Date of Government Version: 04/23/2010
Date Data Arrived at EDR: 04/28/2010
Date Made Active in Reports: 04/30/2010
Number of Days to Update: 2

Source: Department of Environmental Protection
Telephone: 717-783-9470
Last EDR Contact: 07/22/2011
Next Scheduled EDR Contact: 11/07/2011
Data Release Frequency: Varies

Records of Emergency Release Reports

HMIRS: Hazardous Materials Information Reporting System

Hazardous Materials Incident Report System. HMIRS contains hazardous material spill incidents reported to DOT.

Date of Government Version: 06/27/2016
Date Data Arrived at EDR: 06/28/2016
Date Made Active in Reports: 09/23/2016
Number of Days to Update: 87

Source: U.S. Department of Transportation
Telephone: 202-366-4555
Last EDR Contact: 09/27/2016
Next Scheduled EDR Contact: 01/09/2017
Data Release Frequency: Annually

SPILLS: State spills

A listing of hazardous material incidents.

Date of Government Version: 03/31/2016
Date Data Arrived at EDR: 04/20/2016
Date Made Active in Reports: 06/13/2016
Number of Days to Update: 54

Source: DEP, Emergency Response
Telephone: 717-787-5715
Last EDR Contact: 07/11/2016
Next Scheduled EDR Contact: 10/24/2016
Data Release Frequency: Varies

Other Ascertainable Records

RCRA NonGen / NLR: RCRA - Non Generators / No Longer Regulated

RCRAInfo is EPA's comprehensive information system, providing access to data supporting the Resource Conservation and Recovery Act (RCRA) of 1976 and the Hazardous and Solid Waste Amendments (HSWA) of 1984. The database includes selective information on sites which generate, transport, store, treat and/or dispose of hazardous waste as defined by the Resource Conservation and Recovery Act (RCRA). Non-Generators do not presently generate hazardous waste.

Date of Government Version: 06/21/2016
Date Data Arrived at EDR: 06/30/2016
Date Made Active in Reports: 09/02/2016
Number of Days to Update: 64

Source: Environmental Protection Agency
Telephone: 800-438-2474
Last EDR Contact: 09/28/2016
Next Scheduled EDR Contact: 01/09/2017
Data Release Frequency: Varies

FUDS: Formerly Used Defense Sites

The listing includes locations of Formerly Used Defense Sites properties where the US Army Corps of Engineers is actively working or will take necessary cleanup actions.

Date of Government Version: 01/31/2015
Date Data Arrived at EDR: 07/08/2015
Date Made Active in Reports: 10/13/2015
Number of Days to Update: 97

Source: U.S. Army Corps of Engineers
Telephone: 202-528-4285
Last EDR Contact: 09/09/2016
Next Scheduled EDR Contact: 12/19/2016
Data Release Frequency: Varies

DOD: Department of Defense Sites

This data set consists of federally owned or administered lands, administered by the Department of Defense, that have any area equal to or greater than 640 acres of the United States, Puerto Rico, and the U.S. Virgin Islands.

Date of Government Version: 12/31/2005
Date Data Arrived at EDR: 11/10/2006
Date Made Active in Reports: 01/11/2007
Number of Days to Update: 62

Source: USGS
Telephone: 888-275-8747
Last EDR Contact: 07/15/2016
Next Scheduled EDR Contact: 10/24/2016
Data Release Frequency: Semi-Annually

GOVERNMENT RECORDS SEARCHED / DATA CURRENCY TRACKING

FEDLAND: Federal and Indian Lands

Federally and Indian administrated lands of the United States. Lands included are administrated by: Army Corps of Engineers, Bureau of Reclamation, National Wild and Scenic River, National Wildlife Refuge, Public Domain Land, Wilderness, Wilderness Study Area, Wildlife Management Area, Bureau of Indian Affairs, Bureau of Land Management, Department of Justice, Forest Service, Fish and Wildlife Service, National Park Service.

Date of Government Version: 12/31/2005	Source: U.S. Geological Survey
Date Data Arrived at EDR: 02/06/2006	Telephone: 888-275-8747
Date Made Active in Reports: 01/11/2007	Last EDR Contact: 07/15/2016
Number of Days to Update: 339	Next Scheduled EDR Contact: 10/24/2016
	Data Release Frequency: N/A

SCRD DRYCLEANERS: State Coalition for Remediation of Drycleaners Listing

The State Coalition for Remediation of Drycleaners was established in 1998, with support from the U.S. EPA Office of Superfund Remediation and Technology Innovation. It is comprised of representatives of states with established drycleaner remediation programs. Currently the member states are Alabama, Connecticut, Florida, Illinois, Kansas, Minnesota, Missouri, North Carolina, Oregon, South Carolina, Tennessee, Texas, and Wisconsin.

Date of Government Version: 03/07/2011	Source: Environmental Protection Agency
Date Data Arrived at EDR: 03/09/2011	Telephone: 615-532-8599
Date Made Active in Reports: 05/02/2011	Last EDR Contact: 08/15/2016
Number of Days to Update: 54	Next Scheduled EDR Contact: 11/28/2016
	Data Release Frequency: Varies

US FIN ASSUR: Financial Assurance Information

All owners and operators of facilities that treat, store, or dispose of hazardous waste are required to provide proof that they will have sufficient funds to pay for the clean up, closure, and post-closure care of their facilities.

Date of Government Version: 05/08/2016	Source: Environmental Protection Agency
Date Data Arrived at EDR: 05/18/2016	Telephone: 202-566-1917
Date Made Active in Reports: 09/02/2016	Last EDR Contact: 08/17/2016
Number of Days to Update: 107	Next Scheduled EDR Contact: 11/28/2016
	Data Release Frequency: Quarterly

EPA WATCH LIST: EPA WATCH LIST

EPA maintains a "Watch List" to facilitate dialogue between EPA, state and local environmental agencies on enforcement matters relating to facilities with alleged violations identified as either significant or high priority. Being on the Watch List does not mean that the facility has actually violated the law only that an investigation by EPA or a state or local environmental agency has led those organizations to allege that an unproven violation has in fact occurred. Being on the Watch List does not represent a higher level of concern regarding the alleged violations that were detected, but instead indicates cases requiring additional dialogue between EPA, state and local agencies - primarily because of the length of time the alleged violation has gone unaddressed or unresolved.

Date of Government Version: 08/30/2013	Source: Environmental Protection Agency
Date Data Arrived at EDR: 03/21/2014	Telephone: 617-520-3000
Date Made Active in Reports: 06/17/2014	Last EDR Contact: 08/08/2016
Number of Days to Update: 88	Next Scheduled EDR Contact: 11/21/2016
	Data Release Frequency: Quarterly

2020 COR ACTION: 2020 Corrective Action Program List

The EPA has set ambitious goals for the RCRA Corrective Action program by creating the 2020 Corrective Action Universe. This RCRA cleanup baseline includes facilities expected to need corrective action. The 2020 universe contains a wide variety of sites. Some properties are heavily contaminated while others were contaminated but have since been cleaned up. Still others have not been fully investigated yet, and may require little or no remediation. Inclusion in the 2020 Universe does not necessarily imply failure on the part of a facility to meet its RCRA obligations.

Date of Government Version: 04/22/2013	Source: Environmental Protection Agency
Date Data Arrived at EDR: 03/03/2015	Telephone: 703-308-4044
Date Made Active in Reports: 03/09/2015	Last EDR Contact: 09/06/2016
Number of Days to Update: 6	Next Scheduled EDR Contact: 11/21/2016
	Data Release Frequency: Varies

GOVERNMENT RECORDS SEARCHED / DATA CURRENCY TRACKING

TSCA: Toxic Substances Control Act

Toxic Substances Control Act. TSCA identifies manufacturers and importers of chemical substances included on the TSCA Chemical Substance Inventory list. It includes data on the production volume of these substances by plant site.

Date of Government Version: 12/31/2012	Source: EPA
Date Data Arrived at EDR: 01/15/2015	Telephone: 202-260-5521
Date Made Active in Reports: 01/29/2015	Last EDR Contact: 09/23/2016
Number of Days to Update: 14	Next Scheduled EDR Contact: 01/02/2017
	Data Release Frequency: Every 4 Years

TRIS: Toxic Chemical Release Inventory System

Toxic Release Inventory System. TRIS identifies facilities which release toxic chemicals to the air, water and land in reportable quantities under SARA Title III Section 313.

Date of Government Version: 12/31/2014	Source: EPA
Date Data Arrived at EDR: 11/24/2015	Telephone: 202-566-0250
Date Made Active in Reports: 04/05/2016	Last EDR Contact: 08/26/2016
Number of Days to Update: 133	Next Scheduled EDR Contact: 12/05/2016
	Data Release Frequency: Annually

SSTS: Section 7 Tracking Systems

Section 7 of the Federal Insecticide, Fungicide and Rodenticide Act, as amended (92 Stat. 829) requires all registered pesticide-producing establishments to submit a report to the Environmental Protection Agency by March 1st each year. Each establishment must report the types and amounts of pesticides, active ingredients and devices being produced, and those having been produced and sold or distributed in the past year.

Date of Government Version: 12/31/2009	Source: EPA
Date Data Arrived at EDR: 12/10/2010	Telephone: 202-564-4203
Date Made Active in Reports: 02/25/2011	Last EDR Contact: 07/25/2016
Number of Days to Update: 77	Next Scheduled EDR Contact: 11/07/2016
	Data Release Frequency: Annually

ROD: Records Of Decision

Record of Decision. ROD documents mandate a permanent remedy at an NPL (Superfund) site containing technical and health information to aid in the cleanup.

Date of Government Version: 11/25/2013	Source: EPA
Date Data Arrived at EDR: 12/12/2013	Telephone: 703-416-0223
Date Made Active in Reports: 02/24/2014	Last EDR Contact: 09/09/2016
Number of Days to Update: 74	Next Scheduled EDR Contact: 12/19/2016
	Data Release Frequency: Annually

RMP: Risk Management Plans

GOVERNMENT RECORDS SEARCHED / DATA CURRENCY TRACKING

When Congress passed the Clean Air Act Amendments of 1990, it required EPA to publish regulations and guidance for chemical accident prevention at facilities using extremely hazardous substances. The Risk Management Program Rule (RMP Rule) was written to implement Section 112(r) of these amendments. The rule, which built upon existing industry codes and standards, requires companies of all sizes that use certain flammable and toxic substances to develop a Risk Management Program, which includes a(n): Hazard assessment that details the potential effects of an accidental release, an accident history of the last five years, and an evaluation of worst-case and alternative accidental releases; Prevention program that includes safety precautions and maintenance, monitoring, and employee training measures; and Emergency response program that spells out emergency health care, employee training measures and procedures for informing the public and response agencies (e.g the fire department) should an accident occur.

Date of Government Version: 05/01/2016	Source: Environmental Protection Agency
Date Data Arrived at EDR: 05/26/2016	Telephone: 202-564-8600
Date Made Active in Reports: 09/02/2016	Last EDR Contact: 07/25/2016
Number of Days to Update: 99	Next Scheduled EDR Contact: 11/07/2016
	Data Release Frequency: Varies

RAATS: RCRA Administrative Action Tracking System

RCRA Administration Action Tracking System. RAATS contains records based on enforcement actions issued under RCRA pertaining to major violators and includes administrative and civil actions brought by the EPA. For administration actions after September 30, 1995, data entry in the RAATS database was discontinued. EPA will retain a copy of the database for historical records. It was necessary to terminate RAATS because a decrease in agency resources made it impossible to continue to update the information contained in the database.

Date of Government Version: 04/17/1995	Source: EPA
Date Data Arrived at EDR: 07/03/1995	Telephone: 202-564-4104
Date Made Active in Reports: 08/07/1995	Last EDR Contact: 06/02/2008
Number of Days to Update: 35	Next Scheduled EDR Contact: 09/01/2008
	Data Release Frequency: No Update Planned

PRP: Potentially Responsible Parties

A listing of verified Potentially Responsible Parties

Date of Government Version: 10/25/2013	Source: EPA
Date Data Arrived at EDR: 10/17/2014	Telephone: 202-564-6023
Date Made Active in Reports: 10/20/2014	Last EDR Contact: 08/12/2016
Number of Days to Update: 3	Next Scheduled EDR Contact: 11/21/2016
	Data Release Frequency: Quarterly

PADS: PCB Activity Database System

PCB Activity Database. PADS Identifies generators, transporters, commercial storers and/or brokers and disposers of PCB's who are required to notify the EPA of such activities.

Date of Government Version: 01/20/2016	Source: EPA
Date Data Arrived at EDR: 04/28/2016	Telephone: 202-566-0500
Date Made Active in Reports: 09/02/2016	Last EDR Contact: 07/15/2016
Number of Days to Update: 127	Next Scheduled EDR Contact: 10/24/2016
	Data Release Frequency: Annually

ICIS: Integrated Compliance Information System

The Integrated Compliance Information System (ICIS) supports the information needs of the national enforcement and compliance program as well as the unique needs of the National Pollutant Discharge Elimination System (NPDES) program.

Date of Government Version: 01/23/2015	Source: Environmental Protection Agency
Date Data Arrived at EDR: 02/06/2015	Telephone: 202-564-5088
Date Made Active in Reports: 03/09/2015	Last EDR Contact: 07/07/2016
Number of Days to Update: 31	Next Scheduled EDR Contact: 10/24/2016
	Data Release Frequency: Quarterly

GOVERNMENT RECORDS SEARCHED / DATA CURRENCY TRACKING

FTTS: FIFRA/ TSCA Tracking System - FIFRA (Federal Insecticide, Fungicide, & Rodenticide Act)/TSCA (Toxic Substances Control Act)
FTTS tracks administrative cases and pesticide enforcement actions and compliance activities related to FIFRA, TSCA and EPCRA (Emergency Planning and Community Right-to-Know Act). To maintain currency, EDR contacts the Agency on a quarterly basis.

Date of Government Version: 04/09/2009	Source: EPA/Office of Prevention, Pesticides and Toxic Substances
Date Data Arrived at EDR: 04/16/2009	Telephone: 202-566-1667
Date Made Active in Reports: 05/11/2009	Last EDR Contact: 08/17/2016
Number of Days to Update: 25	Next Scheduled EDR Contact: 12/05/2016
	Data Release Frequency: Quarterly

FTTS INSP: FIFRA/ TSCA Tracking System - FIFRA (Federal Insecticide, Fungicide, & Rodenticide Act)/TSCA (Toxic Substances Control Act)
A listing of FIFRA/TSCA Tracking System (FTTS) inspections and enforcements.

Date of Government Version: 04/09/2009	Source: EPA
Date Data Arrived at EDR: 04/16/2009	Telephone: 202-566-1667
Date Made Active in Reports: 05/11/2009	Last EDR Contact: 08/17/2016
Number of Days to Update: 25	Next Scheduled EDR Contact: 12/05/2016
	Data Release Frequency: Quarterly

MLTS: Material Licensing Tracking System

MLTS is maintained by the Nuclear Regulatory Commission and contains a list of approximately 8,100 sites which possess or use radioactive materials and which are subject to NRC licensing requirements. To maintain currency, EDR contacts the Agency on a quarterly basis.

Date of Government Version: 03/07/2016	Source: Nuclear Regulatory Commission
Date Data Arrived at EDR: 03/18/2016	Telephone: 301-415-7169
Date Made Active in Reports: 04/15/2016	Last EDR Contact: 09/05/2016
Number of Days to Update: 28	Next Scheduled EDR Contact: 11/21/2016
	Data Release Frequency: Quarterly

COAL ASH DOE: Steam-Electric Plant Operation Data

A listing of power plants that store ash in surface ponds.

Date of Government Version: 12/31/2005	Source: Department of Energy
Date Data Arrived at EDR: 08/07/2009	Telephone: 202-586-8719
Date Made Active in Reports: 10/22/2009	Last EDR Contact: 09/09/2016
Number of Days to Update: 76	Next Scheduled EDR Contact: 12/19/2016
	Data Release Frequency: Varies

COAL ASH EPA: Coal Combustion Residues Surface Impoundments List

A listing of coal combustion residues surface impoundments with high hazard potential ratings.

Date of Government Version: 07/01/2014	Source: Environmental Protection Agency
Date Data Arrived at EDR: 09/10/2014	Telephone: N/A
Date Made Active in Reports: 10/20/2014	Last EDR Contact: 09/06/2016
Number of Days to Update: 40	Next Scheduled EDR Contact: 12/19/2016
	Data Release Frequency: Varies

PCB TRANSFORMER: PCB Transformer Registration Database

The database of PCB transformer registrations that includes all PCB registration submittals.

Date of Government Version: 02/01/2011	Source: Environmental Protection Agency
Date Data Arrived at EDR: 10/19/2011	Telephone: 202-566-0517
Date Made Active in Reports: 01/10/2012	Last EDR Contact: 07/29/2016
Number of Days to Update: 83	Next Scheduled EDR Contact: 11/07/2016
	Data Release Frequency: Varies

RADINFO: Radiation Information Database

The Radiation Information Database (RADINFO) contains information about facilities that are regulated by U.S. Environmental Protection Agency (EPA) regulations for radiation and radioactivity.

GOVERNMENT RECORDS SEARCHED / DATA CURRENCY TRACKING

Date of Government Version: 07/07/2015
Date Data Arrived at EDR: 07/09/2015
Date Made Active in Reports: 09/16/2015
Number of Days to Update: 69

Source: Environmental Protection Agency
Telephone: 202-343-9775
Last EDR Contact: 10/05/2016
Next Scheduled EDR Contact: 01/16/2017
Data Release Frequency: Quarterly

HIST FTTS: FIFRA/TSCA Tracking System Administrative Case Listing

A complete administrative case listing from the FIFRA/TSCA Tracking System (FTTS) for all ten EPA regions. The information was obtained from the National Compliance Database (NCDB). NCDB supports the implementation of FIFRA (Federal Insecticide, Fungicide, and Rodenticide Act) and TSCA (Toxic Substances Control Act). Some EPA regions are now closing out records. Because of that, and the fact that some EPA regions are not providing EPA Headquarters with updated records, it was decided to create a HIST FTTS database. It included records that may not be included in the newer FTTS database updates. This database is no longer updated.

Date of Government Version: 10/19/2006
Date Data Arrived at EDR: 03/01/2007
Date Made Active in Reports: 04/10/2007
Number of Days to Update: 40

Source: Environmental Protection Agency
Telephone: 202-564-2501
Last EDR Contact: 12/17/2007
Next Scheduled EDR Contact: 03/17/2008
Data Release Frequency: No Update Planned

HIST FTTS INSP: FIFRA/TSCA Tracking System Inspection & Enforcement Case Listing

A complete inspection and enforcement case listing from the FIFRA/TSCA Tracking System (FTTS) for all ten EPA regions. The information was obtained from the National Compliance Database (NCDB). NCDB supports the implementation of FIFRA (Federal Insecticide, Fungicide, and Rodenticide Act) and TSCA (Toxic Substances Control Act). Some EPA regions are now closing out records. Because of that, and the fact that some EPA regions are not providing EPA Headquarters with updated records, it was decided to create a HIST FTTS database. It included records that may not be included in the newer FTTS database updates. This database is no longer updated.

Date of Government Version: 10/19/2006
Date Data Arrived at EDR: 03/01/2007
Date Made Active in Reports: 04/10/2007
Number of Days to Update: 40

Source: Environmental Protection Agency
Telephone: 202-564-2501
Last EDR Contact: 12/17/2008
Next Scheduled EDR Contact: 03/17/2008
Data Release Frequency: No Update Planned

DOT OPS: Incident and Accident Data

Department of Transportation, Office of Pipeline Safety Incident and Accident data.

Date of Government Version: 07/31/2012
Date Data Arrived at EDR: 08/07/2012
Date Made Active in Reports: 09/18/2012
Number of Days to Update: 42

Source: Department of Transportation, Office of Pipeline Safety
Telephone: 202-366-4595
Last EDR Contact: 08/02/2016
Next Scheduled EDR Contact: 11/14/2016
Data Release Frequency: Varies

CONSENT: Superfund (CERCLA) Consent Decrees

Major legal settlements that establish responsibility and standards for cleanup at NPL (Superfund) sites. Released periodically by United States District Courts after settlement by parties to litigation matters.

Date of Government Version: 03/31/2016
Date Data Arrived at EDR: 08/01/2016
Date Made Active in Reports: 09/23/2016
Number of Days to Update: 53

Source: Department of Justice, Consent Decree Library
Telephone: Varies
Last EDR Contact: 09/26/2016
Next Scheduled EDR Contact: 01/09/2017
Data Release Frequency: Varies

BRS: Biennial Reporting System

The Biennial Reporting System is a national system administered by the EPA that collects data on the generation and management of hazardous waste. BRS captures detailed data from two groups: Large Quantity Generators (LQG) and Treatment, Storage, and Disposal Facilities.

Date of Government Version: 12/31/2013
Date Data Arrived at EDR: 02/24/2015
Date Made Active in Reports: 09/30/2015
Number of Days to Update: 218

Source: EPA/NTIS
Telephone: 800-424-9346
Last EDR Contact: 08/26/2016
Next Scheduled EDR Contact: 12/05/2016
Data Release Frequency: Biennially

GOVERNMENT RECORDS SEARCHED / DATA CURRENCY TRACKING

INDIAN RESERV: Indian Reservations

This map layer portrays Indian administered lands of the United States that have any area equal to or greater than 640 acres.

Date of Government Version: 12/31/2005	Source: USGS
Date Data Arrived at EDR: 12/08/2006	Telephone: 202-208-3710
Date Made Active in Reports: 01/11/2007	Last EDR Contact: 07/15/2016
Number of Days to Update: 34	Next Scheduled EDR Contact: 10/24/2016
	Data Release Frequency: Semi-Annually

FUSRAP: Formerly Utilized Sites Remedial Action Program

DOE established the Formerly Utilized Sites Remedial Action Program (FUSRAP) in 1974 to remediate sites where radioactive contamination remained from Manhattan Project and early U.S. Atomic Energy Commission (AEC) operations.

Date of Government Version: 07/21/2016	Source: Department of Energy
Date Data Arrived at EDR: 07/26/2016	Telephone: 202-586-3559
Date Made Active in Reports: 09/23/2016	Last EDR Contact: 07/26/2016
Number of Days to Update: 59	Next Scheduled EDR Contact: 11/21/2016
	Data Release Frequency: Varies

UMTRA: Uranium Mill Tailings Sites

Uranium ore was mined by private companies for federal government use in national defense programs. When the mills shut down, large piles of the sand-like material (mill tailings) remain after uranium has been extracted from the ore. Levels of human exposure to radioactive materials from the piles are low; however, in some cases tailings were used as construction materials before the potential health hazards of the tailings were recognized.

Date of Government Version: 09/14/2010	Source: Department of Energy
Date Data Arrived at EDR: 10/07/2011	Telephone: 505-845-0011
Date Made Active in Reports: 03/01/2012	Last EDR Contact: 09/09/2016
Number of Days to Update: 146	Next Scheduled EDR Contact: 12/05/2016
	Data Release Frequency: Varies

LEAD SMELTER 1: Lead Smelter Sites

A listing of former lead smelter site locations.

Date of Government Version: 03/07/2016	Source: Environmental Protection Agency
Date Data Arrived at EDR: 04/07/2016	Telephone: 703-603-8787
Date Made Active in Reports: 09/02/2016	Last EDR Contact: 09/29/2016
Number of Days to Update: 148	Next Scheduled EDR Contact: 01/16/2017
	Data Release Frequency: Varies

LEAD SMELTER 2: Lead Smelter Sites

A list of several hundred sites in the U.S. where secondary lead smelting was done from 1931 and 1964. These sites may pose a threat to public health through ingestion or inhalation of contaminated soil or dust

Date of Government Version: 04/05/2001	Source: American Journal of Public Health
Date Data Arrived at EDR: 10/27/2010	Telephone: 703-305-6451
Date Made Active in Reports: 12/02/2010	Last EDR Contact: 12/02/2009
Number of Days to Update: 36	Next Scheduled EDR Contact: N/A
	Data Release Frequency: No Update Planned

US AIRS (AFS): Aerometric Information Retrieval System Facility Subsystem (AFS)

The database is a sub-system of Aerometric Information Retrieval System (AIRS). AFS contains compliance data on air pollution point sources regulated by the U.S. EPA and/or state and local air regulatory agencies. This information comes from source reports by various stationary sources of air pollution, such as electric power plants, steel mills, factories, and universities, and provides information about the air pollutants they produce. Action, air program, air program pollutant, and general level plant data. It is used to track emissions and compliance data from industrial plants.

GOVERNMENT RECORDS SEARCHED / DATA CURRENCY TRACKING

Date of Government Version: 10/20/2015
Date Data Arrived at EDR: 10/27/2015
Date Made Active in Reports: 01/04/2016
Number of Days to Update: 69

Source: EPA
Telephone: 202-564-2496
Last EDR Contact: 09/26/2016
Next Scheduled EDR Contact: 01/09/2017
Data Release Frequency: Annually

US AIRS MINOR: Air Facility System Data A listing of minor source facilities.

Date of Government Version: 10/20/2015
Date Data Arrived at EDR: 10/27/2015
Date Made Active in Reports: 01/04/2016
Number of Days to Update: 69

Source: EPA
Telephone: 202-564-2496
Last EDR Contact: 09/26/2016
Next Scheduled EDR Contact: 01/09/2017
Data Release Frequency: Annually

US MINES: Mines Master Index File

Contains all mine identification numbers issued for mines active or opened since 1971. The data also includes violation information.

Date of Government Version: 08/05/2016
Date Data Arrived at EDR: 09/01/2016
Date Made Active in Reports: 09/23/2016
Number of Days to Update: 22

Source: Department of Labor, Mine Safety and Health Administration
Telephone: 303-231-5959
Last EDR Contact: 09/01/2016
Next Scheduled EDR Contact: 12/12/2016
Data Release Frequency: Semi-Annually

US MINES 2: Ferrous and Nonferrous Metal Mines Database Listing

This map layer includes ferrous (ferrous metal mines are facilities that extract ferrous metals, such as iron ore or molybdenum) and nonferrous (Nonferrous metal mines are facilities that extract nonferrous metals, such as gold, silver, copper, zinc, and lead) metal mines in the United States.

Date of Government Version: 12/05/2005
Date Data Arrived at EDR: 02/29/2008
Date Made Active in Reports: 04/18/2008
Number of Days to Update: 49

Source: USGS
Telephone: 703-648-7709
Last EDR Contact: 09/02/2016
Next Scheduled EDR Contact: 12/12/2016
Data Release Frequency: Varies

US MINES 3: Active Mines & Mineral Plants Database Listing

Active Mines and Mineral Processing Plant operations for commodities monitored by the Minerals Information Team of the USGS.

Date of Government Version: 04/14/2011
Date Data Arrived at EDR: 06/08/2011
Date Made Active in Reports: 09/13/2011
Number of Days to Update: 97

Source: USGS
Telephone: 703-648-7709
Last EDR Contact: 09/02/2016
Next Scheduled EDR Contact: 12/12/2016
Data Release Frequency: Varies

FINDS: Facility Index System/Facility Registry System

Facility Index System. FINDS contains both facility information and 'pointers' to other sources that contain more detail. EDR includes the following FINDS databases in this report: PCS (Permit Compliance System), AIRS (Aerometric Information Retrieval System), DOCKET (Enforcement Docket used to manage and track information on civil judicial enforcement cases for all environmental statutes), FURS (Federal Underground Injection Control), C-DOCKET (Criminal Docket System used to track criminal enforcement actions for all environmental statutes), FFIS (Federal Facilities Information System), STATE (State Environmental Laws and Statutes), and PADS (PCB Activity Data System).

Date of Government Version: 07/20/2015
Date Data Arrived at EDR: 09/09/2015
Date Made Active in Reports: 11/03/2015
Number of Days to Update: 55

Source: EPA
Telephone: (215) 814-5000
Last EDR Contact: 09/07/2016
Next Scheduled EDR Contact: 12/19/2016
Data Release Frequency: Quarterly

GOVERNMENT RECORDS SEARCHED / DATA CURRENCY TRACKING

UXO: Unexploded Ordnance Sites

A listing of unexploded ordnance site locations

Date of Government Version: 10/25/2015	Source: Department of Defense
Date Data Arrived at EDR: 01/29/2016	Telephone: 571-373-0407
Date Made Active in Reports: 04/05/2016	Last EDR Contact: 09/19/2016
Number of Days to Update: 67	Next Scheduled EDR Contact: 01/02/2017
	Data Release Frequency: Varies

DOCKET HWC: Hazardous Waste Compliance Docket Listing

A complete list of the Federal Agency Hazardous Waste Compliance Docket Facilities.

Date of Government Version: 06/02/2016	Source: Environmental Protection Agency
Date Data Arrived at EDR: 06/03/2016	Telephone: 202-564-0527
Date Made Active in Reports: 09/02/2016	Last EDR Contact: 08/24/2016
Number of Days to Update: 91	Next Scheduled EDR Contact: 12/12/2016
	Data Release Frequency: Varies

AIRS: Permit and Emissions Inventory Data

Permit and emissions inventory data.

Date of Government Version: 12/31/2014	Source: Department of Environmental Protection
Date Data Arrived at EDR: 02/11/2016	Telephone: 717-787-9702
Date Made Active in Reports: 04/11/2016	Last EDR Contact: 09/26/2016
Number of Days to Update: 60	Next Scheduled EDR Contact: 01/09/2017
	Data Release Frequency: Annually

DRYCLEANERS: Drycleaner Facility Locations

A listing of drycleaner facility locations.

Date of Government Version: 03/22/2016	Source: Department of Environmental Protection
Date Data Arrived at EDR: 03/24/2016	Telephone: 717-787-9702
Date Made Active in Reports: 06/14/2016	Last EDR Contact: 09/19/2016
Number of Days to Update: 82	Next Scheduled EDR Contact: 01/02/2017
	Data Release Frequency: Varies

PA MANIFEST: Manifest Information

Hazardous waste manifest information.

Date of Government Version: 12/31/2014	Source: Department of Environmental Protection
Date Data Arrived at EDR: 07/24/2015	Telephone: 717-783-8990
Date Made Active in Reports: 08/18/2015	Last EDR Contact: 07/18/2016
Number of Days to Update: 25	Next Scheduled EDR Contact: 10/31/2016
	Data Release Frequency: Annually

MINES: Abandoned Mine Land Inventory

This data set portrays the approximate location of Abandoned Mine Land Problem Areas containing public health, safety, and public welfare problems created by past coal mining.

Date of Government Version: 04/06/2016	Source: PASDA
Date Data Arrived at EDR: 04/27/2016	Telephone: 814-863-0104
Date Made Active in Reports: 06/13/2016	Last EDR Contact: 11/07/2016
Number of Days to Update: 47	Next Scheduled EDR Contact: 11/07/2016
	Data Release Frequency: Semi-Annually

NPDES: NPDES Permit Listing

A listing of facilities with an NPDES permit.

Date of Government Version: 03/30/2016	Source: Department of Environmental Protection
Date Data Arrived at EDR: 06/10/2016	Telephone: 717-787-9642
Date Made Active in Reports: 08/11/2016	Last EDR Contact: 09/09/2016
Number of Days to Update: 62	Next Scheduled EDR Contact: 12/19/2016
	Data Release Frequency: Varies

GOVERNMENT RECORDS SEARCHED / DATA CURRENCY TRACKING

UIC: Underground Injection Wells

A listing of underground injection well locations.

Date of Government Version: 06/21/2016	Source: Department of Environmental Protection
Date Data Arrived at EDR: 06/22/2016	Telephone: 717-783-7209
Date Made Active in Reports: 08/11/2016	Last EDR Contact: 09/21/2016
Number of Days to Update: 50	Next Scheduled EDR Contact: 01/02/2017
	Data Release Frequency: Varies

ECHO: Enforcement & Compliance History Information

ECHO provides integrated compliance and enforcement information for about 800,000 regulated facilities nationwide.

Date of Government Version: 09/20/2015	Source: Environmental Protection Agency
Date Data Arrived at EDR: 09/23/2015	Telephone: 202-564-2280
Date Made Active in Reports: 01/04/2016	Last EDR Contact: 09/20/2016
Number of Days to Update: 103	Next Scheduled EDR Contact: 01/02/2017
	Data Release Frequency: Quarterly

FUELS PROGRAM: EPA Fuels Program Registered Listing

This listing includes facilities that are registered under the Part 80 (Code of Federal Regulations) EPA Fuels Programs. All companies now are required to submit new and updated registrations.

Date of Government Version: 05/24/2016	Source: EPA
Date Data Arrived at EDR: 05/25/2016	Telephone: 800-385-6164
Date Made Active in Reports: 07/13/2016	Last EDR Contact: 08/23/2016
Number of Days to Update: 49	Next Scheduled EDR Contact: 12/05/2016
	Data Release Frequency: Quarterly

EDR HIGH RISK HISTORICAL RECORDS

EDR Exclusive Records

EDR MGP: EDR Proprietary Manufactured Gas Plants

The EDR Proprietary Manufactured Gas Plant Database includes records of coal gas plants (manufactured gas plants) compiled by EDR's researchers. Manufactured gas sites were used in the United States from the 1800's to 1950's to produce a gas that could be distributed and used as fuel. These plants used whale oil, rosin, coal, or a mixture of coal, oil, and water that also produced a significant amount of waste. Many of the byproducts of the gas production, such as coal tar (oily waste containing volatile and non-volatile chemicals), sludges, oils and other compounds are potentially hazardous to human health and the environment. The byproduct from this process was frequently disposed of directly at the plant site and can remain or spread slowly, serving as a continuous source of soil and groundwater contamination.

Date of Government Version: N/A	Source: EDR, Inc.
Date Data Arrived at EDR: N/A	Telephone: N/A
Date Made Active in Reports: N/A	Last EDR Contact: N/A
Number of Days to Update: N/A	Next Scheduled EDR Contact: N/A
	Data Release Frequency: No Update Planned

EDR Hist Auto: EDR Exclusive Historic Gas Stations

EDR has searched selected national collections of business directories and has collected listings of potential gas station/filling station/service station sites that were available to EDR researchers. EDR's review was limited to those categories of sources that might, in EDR's opinion, include gas station/filling station/service station establishments. The categories reviewed included, but were not limited to gas, gas station, gasoline station, filling station, auto, automobile repair, auto service station, service station, etc. This database falls within a category of information EDR classifies as "High Risk Historical Records", or HRHR. EDR's HRHR effort presents unique and sometimes proprietary data about past sites and operations that typically create environmental concerns, but may not show up in current government records searches.

Date of Government Version: N/A	Source: EDR, Inc.
Date Data Arrived at EDR: N/A	Telephone: N/A
Date Made Active in Reports: N/A	Last EDR Contact: N/A
Number of Days to Update: N/A	Next Scheduled EDR Contact: N/A
	Data Release Frequency: Varies

GOVERNMENT RECORDS SEARCHED / DATA CURRENCY TRACKING

EDR Hist Cleaner: EDR Exclusive Historic Dry Cleaners

EDR has searched selected national collections of business directories and has collected listings of potential dry cleaner sites that were available to EDR researchers. EDR's review was limited to those categories of sources that might, in EDR's opinion, include dry cleaning establishments. The categories reviewed included, but were not limited to dry cleaners, cleaners, laundry, laundromat, cleaning/laundry, wash & dry etc. This database falls within a category of information EDR classifies as "High Risk Historical Records", or HRHR. EDR's HRHR effort presents unique and sometimes proprietary data about past sites and operations that typically create environmental concerns, but may not show up in current government records searches.

Date of Government Version: N/A	Source: EDR, Inc.
Date Data Arrived at EDR: N/A	Telephone: N/A
Date Made Active in Reports: N/A	Last EDR Contact: N/A
Number of Days to Update: N/A	Next Scheduled EDR Contact: N/A
	Data Release Frequency: Varies

EDR RECOVERED GOVERNMENT ARCHIVES

Exclusive Recovered Govt. Archives

RGA HWS: Recovered Government Archive State Hazardous Waste Facilities List

The EDR Recovered Government Archive State Hazardous Waste database provides a list of SHWS incidents derived from historical databases and includes many records that no longer appear in current government lists. Compiled from Records formerly available from the Department Environmental Protection in Pennsylvania.

Date of Government Version: N/A	Source: Department Environmental Protection
Date Data Arrived at EDR: 07/01/2013	Telephone: N/A
Date Made Active in Reports: 12/30/2013	Last EDR Contact: 06/01/2012
Number of Days to Update: 182	Next Scheduled EDR Contact: N/A
	Data Release Frequency: Varies

RGA LF: Recovered Government Archive Solid Waste Facilities List

The EDR Recovered Government Archive Landfill database provides a list of landfills derived from historical databases and includes many records that no longer appear in current government lists. Compiled from Records formerly available from the Department Environmental Protection in Pennsylvania.

Date of Government Version: N/A	Source: Department Environmental Protection
Date Data Arrived at EDR: 07/01/2013	Telephone: N/A
Date Made Active in Reports: 01/10/2014	Last EDR Contact: 06/01/2012
Number of Days to Update: 193	Next Scheduled EDR Contact: N/A
	Data Release Frequency: Varies

RGA LUST: Recovered Government Archive Leaking Underground Storage Tank

The EDR Recovered Government Archive Leaking Underground Storage Tank database provides a list of LUST incidents derived from historical databases and includes many records that no longer appear in current government lists. Compiled from Records formerly available from the Department Environmental Protection in Pennsylvania.

Date of Government Version: N/A	Source: Department Environmental Protection
Date Data Arrived at EDR: 07/01/2013	Telephone: N/A
Date Made Active in Reports: 12/30/2013	Last EDR Contact: 06/01/2012
Number of Days to Update: 182	Next Scheduled EDR Contact: N/A
	Data Release Frequency: Varies

OTHER DATABASE(S)

Depending on the geographic area covered by this report, the data provided in these specialty databases may or may not be complete. For example, the existence of wetlands information data in a specific report does not mean that all wetlands in the area covered by the report are included. Moreover, the absence of any reported wetlands information does not necessarily mean that wetlands do not exist in the area covered by the report.

GOVERNMENT RECORDS SEARCHED / DATA CURRENCY TRACKING

CT MANIFEST: Hazardous Waste Manifest Data

Facility and manifest data. Manifest is a document that lists and tracks hazardous waste from the generator through transporters to a tsd facility.

Date of Government Version: 07/30/2013
Date Data Arrived at EDR: 08/19/2013
Date Made Active in Reports: 10/03/2013
Number of Days to Update: 45

Source: Department of Energy & Environmental Protection
Telephone: 860-424-3375
Last EDR Contact: 08/10/2016
Next Scheduled EDR Contact: 11/28/2016
Data Release Frequency: No Update Planned

NJ MANIFEST: Manifest Information

Hazardous waste manifest information.

Date of Government Version: 12/31/2013
Date Data Arrived at EDR: 07/17/2015
Date Made Active in Reports: 08/12/2015
Number of Days to Update: 26

Source: Department of Environmental Protection
Telephone: N/A
Last EDR Contact: 07/11/2016
Next Scheduled EDR Contact: 10/24/2016
Data Release Frequency: Annually

NY MANIFEST: Facility and Manifest Data

Manifest is a document that lists and tracks hazardous waste from the generator through transporters to a TSD facility.

Date of Government Version: 08/01/2016
Date Data Arrived at EDR: 08/03/2016
Date Made Active in Reports: 09/09/2016
Number of Days to Update: 37

Source: Department of Environmental Conservation
Telephone: 518-402-8651
Last EDR Contact: 08/03/2016
Next Scheduled EDR Contact: 11/14/2016
Data Release Frequency: Annually

RI MANIFEST: Manifest information

Hazardous waste manifest information

Date of Government Version: 12/31/2013
Date Data Arrived at EDR: 06/19/2015
Date Made Active in Reports: 07/15/2015
Number of Days to Update: 26

Source: Department of Environmental Management
Telephone: 401-222-2797
Last EDR Contact: 09/20/2016
Next Scheduled EDR Contact: 12/05/2016
Data Release Frequency: Annually

VT MANIFEST: Hazardous Waste Manifest Data

Hazardous waste manifest information.

Date of Government Version: 05/02/2016
Date Data Arrived at EDR: 05/24/2016
Date Made Active in Reports: 07/13/2016
Number of Days to Update: 50

Source: Department of Environmental Conservation
Telephone: 802-241-3443
Last EDR Contact: 07/18/2016
Next Scheduled EDR Contact: 10/31/2016
Data Release Frequency: Annually

WI MANIFEST: Manifest Information

Hazardous waste manifest information.

Date of Government Version: 12/31/2015
Date Data Arrived at EDR: 04/14/2016
Date Made Active in Reports: 06/03/2016
Number of Days to Update: 50

Source: Department of Natural Resources
Telephone: N/A
Last EDR Contact: 09/12/2016
Next Scheduled EDR Contact: 12/26/2016
Data Release Frequency: Annually

Oil/Gas Pipelines

Source: PennWell Corporation

Petroleum Bundle (Crude Oil, Refined Products, Petrochemicals, Gas Liquids (LPG/NGL), and Specialty Gases (Miscellaneous)) N = Natural Gas Bundle (Natural Gas, Gas Liquids (LPG/NGL), and Specialty Gases (Miscellaneous)). This map includes information copyrighted by PennWell Corporation. This information is provided on a best effort basis and PennWell Corporation does not guarantee its accuracy nor warrant its fitness for any particular purpose. Such information has been reprinted with the permission of PennWell.

Electric Power Transmission Line Data

Source: PennWell Corporation

This map includes information copyrighted by PennWell Corporation. This information is provided on a best effort basis and PennWell Corporation does not guarantee its accuracy nor warrant its fitness for any particular purpose. Such information has been reprinted with the permission of PennWell.

GOVERNMENT RECORDS SEARCHED / DATA CURRENCY TRACKING

Sensitive Receptors: There are individuals deemed sensitive receptors due to their fragile immune systems and special sensitivity to environmental discharges. These sensitive receptors typically include the elderly, the sick, and children. While the location of all sensitive receptors cannot be determined, EDR indicates those buildings and facilities - schools, daycares, hospitals, medical centers, and nursing homes - where individuals who are sensitive receptors are likely to be located.

AHA Hospitals:

Source: American Hospital Association, Inc.

Telephone: 312-280-5991

The database includes a listing of hospitals based on the American Hospital Association's annual survey of hospitals.

Medical Centers: Provider of Services Listing

Source: Centers for Medicare & Medicaid Services

Telephone: 410-786-3000

A listing of hospitals with Medicare provider number, produced by Centers of Medicare & Medicaid Services, a federal agency within the U.S. Department of Health and Human Services.

Nursing Homes

Source: National Institutes of Health

Telephone: 301-594-6248

Information on Medicare and Medicaid certified nursing homes in the United States.

Public Schools

Source: National Center for Education Statistics

Telephone: 202-502-7300

The National Center for Education Statistics' primary database on elementary and secondary public education in the United States. It is a comprehensive, annual, national statistical database of all public elementary and secondary schools and school districts, which contains data that are comparable across all states.

Private Schools

Source: National Center for Education Statistics

Telephone: 202-502-7300

The National Center for Education Statistics' primary database on private school locations in the United States.

Daycare Centers: Child Care Facility List

Source: Department of Public Welfare

Telephone: 717-783-3856

Flood Zone Data: This data was obtained from the Federal Emergency Management Agency (FEMA). It depicts 100-year and 500-year flood zones as defined by FEMA. It includes the National Flood Hazard Layer (NFHL) which incorporates Flood Insurance Rate Map (FIRM) data and Q3 data from FEMA in areas not covered by NFHL.

Source: FEMA

Telephone: 877-336-2627

Date of Government Version: 2003, 2015

NWI: National Wetlands Inventory. This data, available in select counties across the country, was obtained by EDR in 2002, 2005 and 2010 from the U.S. Fish and Wildlife Service.

State Wetlands Data: Wetlands Inventory

Source: Pennsylvania Spatial Data Access

Telephone: 610-344-6105

Current USGS 7.5 Minute Topographic Map

Source: U.S. Geological Survey

GOVERNMENT RECORDS SEARCHED / DATA CURRENCY TRACKING

STREET AND ADDRESS INFORMATION

© 2015 TomTom North America, Inc. All rights reserved. This material is proprietary and the subject of copyright protection and other intellectual property rights owned by or licensed to Tele Atlas North America, Inc. The use of this material is subject to the terms of a license agreement. You will be held liable for any unauthorized copying or disclosure of this material.

GEOCHECK[®] - PHYSICAL SETTING SOURCE ADDENDUM

TARGET PROPERTY ADDRESS

NEW PENNLEY PLACE
5601 PENN AVENUE
PITTSBURGH, PA 15206

TARGET PROPERTY COORDINATES

Latitude (North):	40.463752 - 40° 27' 49.51"
Longitude (West):	79.929506 - 79° 55' 46.22"
Universal Tranverse Mercator:	Zone 17
UTM X (Meters):	590759.1
UTM Y (Meters):	4479570.5
Elevation:	921 ft. above sea level

USGS TOPOGRAPHIC MAP

Target Property Map:	5950767 PITTSBURGH EAST, PA
Version Date:	2013

EDR's GeoCheck Physical Setting Source Addendum is provided to assist the environmental professional in forming an opinion about the impact of potential contaminant migration.

Assessment of the impact of contaminant migration generally has two principal investigative components:

1. Groundwater flow direction, and
2. Groundwater flow velocity.

Groundwater flow direction may be impacted by surface topography, hydrology, hydrogeology, characteristics of the soil, and nearby wells. Groundwater flow velocity is generally impacted by the nature of the geologic strata.

GEOCHECK® - PHYSICAL SETTING SOURCE SUMMARY

GROUNDWATER FLOW DIRECTION INFORMATION

Groundwater flow direction for a particular site is best determined by a qualified environmental professional using site-specific well data. If such data is not reasonably ascertainable, it may be necessary to rely on other sources of information, such as surface topographic information, hydrologic information, hydrogeologic data collected on nearby properties, and regional groundwater flow information (from deep aquifers).

TOPOGRAPHIC INFORMATION

Surface topography may be indicative of the direction of surficial groundwater flow. This information can be used to assist the environmental professional in forming an opinion about the impact of nearby contaminated properties or, should contamination exist on the target property, what downgradient sites might be impacted.

TARGET PROPERTY TOPOGRAPHY

General Topographic Gradient: General SE

SURROUNDING TOPOGRAPHY: ELEVATION PROFILES

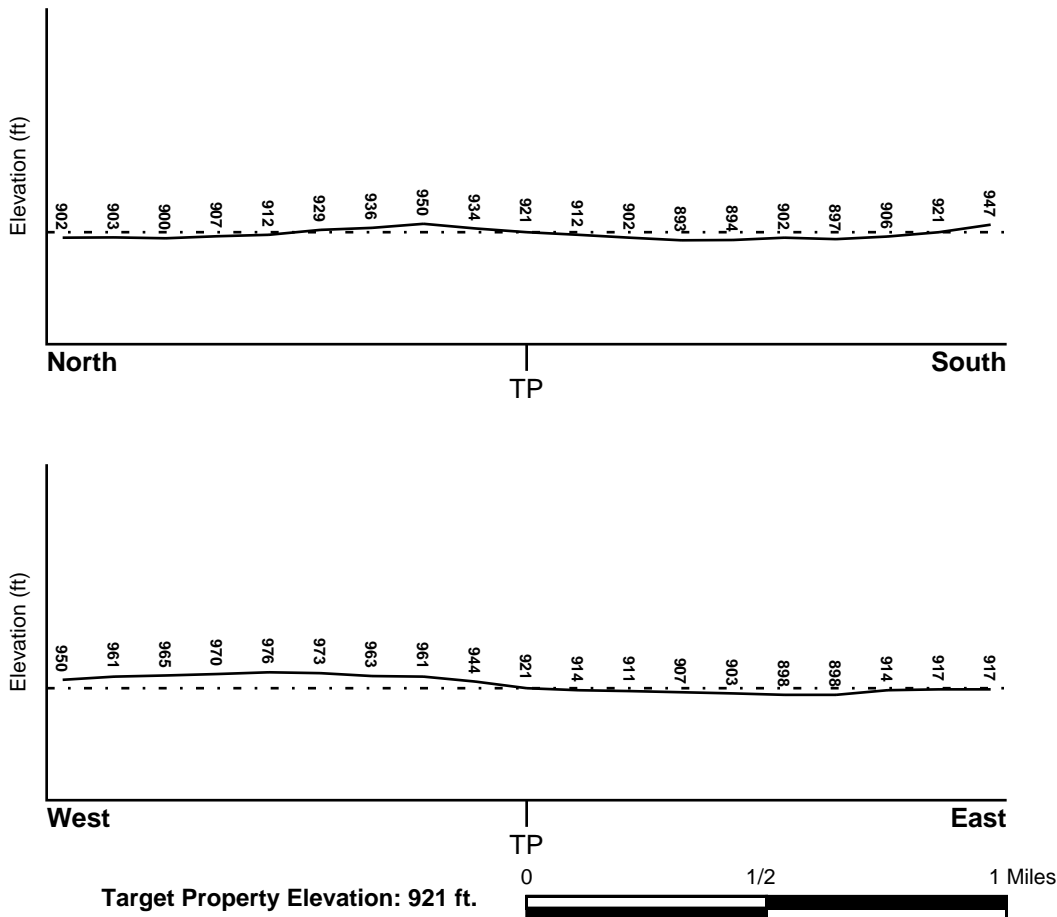

Source: Topography has been determined from the USGS 7.5' Digital Elevation Model and should be evaluated on a relative (not an absolute) basis. Relative elevation information between sites of close proximity should be field verified.

GEOCHECK® - PHYSICAL SETTING SOURCE SUMMARY

HYDROLOGIC INFORMATION

Surface water can act as a hydrologic barrier to groundwater flow. Such hydrologic information can be used to assist the environmental professional in forming an opinion about the impact of nearby contaminated properties or, should contamination exist on the target property, what downgradient sites might be impacted.

Refer to the Physical Setting Source Map following this summary for hydrologic information (major waterways and bodies of water).

FEMA FLOOD ZONE

<u>Flood Plain Panel at Target Property</u>	<u>FEMA Source Type</u>
42003C0358H	FEMA FIRM Flood data
<u>Additional Panels in search area:</u>	<u>FEMA Source Type</u>
42003C0352H	FEMA FIRM Flood data
42003C0356H	FEMA FIRM Flood data
42003C0354H	FEMA FIRM Flood data

NATIONAL WETLAND INVENTORY

<u>NWI Quad at Target Property</u>	<u>NWI Electronic Data Coverage</u>
PITTSBURGH EAST	YES - refer to the Overview Map and Detail Map

HYDROGEOLOGIC INFORMATION

Hydrogeologic information obtained by installation of wells on a specific site can often be an indicator of groundwater flow direction in the immediate area. Such hydrogeologic information can be used to assist the environmental professional in forming an opinion about the impact of nearby contaminated properties or, should contamination exist on the target property, what downgradient sites might be impacted.

AQUIFLOW®

Search Radius: 1.000 Mile.

EDR has developed the AQUIFLOW Information System to provide data on the general direction of groundwater flow at specific points. EDR has reviewed reports submitted by environmental professionals to regulatory authorities at select sites and has extracted the date of the report, groundwater flow direction as determined hydrogeologically, and the depth to water table.

<u>MAP ID</u>	<u>LOCATION FROM TP</u>	<u>GENERAL DIRECTION GROUNDWATER FLOW</u>
5	1/4 - 1/2 Mile ENE	S
29	1/2 - 1 Mile ESE	N
34	1/2 - 1 Mile SSW	NE
36	1/2 - 1 Mile West	N

For additional site information, refer to Physical Setting Source Map Findings.

GEOCHECK® - PHYSICAL SETTING SOURCE SUMMARY

GROUNDWATER FLOW VELOCITY INFORMATION

Groundwater flow velocity information for a particular site is best determined by a qualified environmental professional using site specific geologic and soil strata data. If such data are not reasonably ascertainable, it may be necessary to rely on other sources of information, including geologic age identification, rock stratigraphic unit and soil characteristics data collected on nearby properties and regional soil information. In general, contaminant plumes move more quickly through sandy-gravelly types of soils than silty-clayey types of soils.

GEOLOGIC INFORMATION IN GENERAL AREA OF TARGET PROPERTY

Geologic information can be used by the environmental professional in forming an opinion about the relative speed at which contaminant migration may be occurring.

ROCK STRATIGRAPHIC UNIT

Era: Paleozoic
System: Pennsylvanian
Series: Missourian Series
Code: PP3 (*decoded above as Era, System & Series*)

GEOLOGIC AGE IDENTIFICATION

Category: Stratified Sequence

Geologic Age and Rock Stratigraphic Unit Source: P.G. Schruben, R.E. Arndt and W.J. Bawiec, Geology of the Conterminous U.S. at 1:2,500,000 Scale - a digital representation of the 1974 P.B. King and H.M. Beikman Map, USGS Digital Data Series DDS - 11 (1994).

DOMINANT SOIL COMPOSITION IN GENERAL AREA OF TARGET PROPERTY

The U.S. Department of Agriculture's (USDA) Soil Conservation Service (SCS) leads the National Cooperative Soil Survey (NCSS) and is responsible for collecting, storing, maintaining and distributing soil survey information for privately owned lands in the United States. A soil map in a soil survey is a representation of soil patterns in a landscape. Soil maps for STATSGO are compiled by generalizing more detailed (SSURGO) soil survey maps. The following information is based on Soil Conservation Service STATSGO data.

Soil Component Name: URBAN LAND

Soil Surface Texture: variable

Hydrologic Group: Not reported

Soil Drainage Class: Not reported

Hydric Status: Soil does not meet the requirements for a hydric soil.

Corrosion Potential - Uncoated Steel: Not Reported

Depth to Bedrock Min: > 10 inches

Depth to Bedrock Max: > 10 inches

GEOCHECK® - PHYSICAL SETTING SOURCE SUMMARY

Soil Layer Information							
Layer	Boundary		Soil Texture Class	Classification		Permeability Rate (in/hr)	Soil Reaction (pH)
	Upper	Lower		AASHTO Group	Unified Soil		
1	0 inches	6 inches	variable	Not reported	Not reported	Max: 0.00 Min: 0.00	Max: 0.00 Min: 0.00

OTHER SOIL TYPES IN AREA

Based on Soil Conservation Service STATSGO data, the following additional subordinator soil types may appear within the general area of target property.

Soil Surface Textures: channery - silt loam

Surficial Soil Types: channery - silt loam

Shallow Soil Types: silty clay loam
loam

Deeper Soil Types: stratified
weathered bedrock
loam
clay loam
gravelly - sandy loam

LOCAL / REGIONAL WATER AGENCY RECORDS

EDR Local/Regional Water Agency records provide water well information to assist the environmental professional in assessing sources that may impact ground water flow direction, and in forming an opinion about the impact of contaminant migration on nearby drinking water wells.

WELL SEARCH DISTANCE INFORMATION

<u>DATABASE</u>	<u>SEARCH DISTANCE (miles)</u>
Federal USGS	1.000
Federal FRDS PWS	Nearest PWS within 0.001 miles
State Database	1.000

FEDERAL USGS WELL INFORMATION

<u>MAP ID</u>	<u>WELL ID</u>	<u>LOCATION FROM TP</u>
B4	USGS40001019865	1/4 - 1/2 Mile SE
F17	USGS40001019783	1/2 - 1 Mile SE
H32	USGS40001019775	1/2 - 1 Mile SE

GEOCHECK® - PHYSICAL SETTING SOURCE SUMMARY

FEDERAL USGS WELL INFORMATION

<u>MAP ID</u>	<u>WELL ID</u>	<u>LOCATION FROM TP</u>
I35	USGS40001020160	1/2 - 1 Mile NNE

FEDERAL FRDS PUBLIC WATER SUPPLY SYSTEM INFORMATION

<u>MAP ID</u>	<u>WELL ID</u>	<u>LOCATION FROM TP</u>
No PWS System Found		

Note: PWS System location is not always the same as well location.

STATE DATABASE WELL INFORMATION

<u>MAP ID</u>	<u>WELL ID</u>	<u>LOCATION FROM TP</u>
A1	PASI50000398226	1/8 - 1/4 Mile SE
A2	PASI50000397661	1/8 - 1/4 Mile SE
B3	PASI50000003176	1/4 - 1/2 Mile SE
C6	PASI50000399910	1/2 - 1 Mile ENE
C7	PASI50000404045	1/2 - 1 Mile ENE
C8	PASI50000399909	1/2 - 1 Mile ENE
C9	PASI50000403665	1/2 - 1 Mile ENE
D10	PASI50000416991	1/2 - 1 Mile East
D11	PASI50000416992	1/2 - 1 Mile East
E12	PASI50000416993	1/2 - 1 Mile East
D13	PASI50000416996	1/2 - 1 Mile East
E14	PASI50000416994	1/2 - 1 Mile East
E15	PASI50000416995	1/2 - 1 Mile East
F16	PASI50000003166	1/2 - 1 Mile SE
F18	PASI50000416513	1/2 - 1 Mile SE
G19	PASI50000412883	1/2 - 1 Mile SW
F20	PASI50000416509	1/2 - 1 Mile SE
F21	PASI50000416514	1/2 - 1 Mile SE
22	PASI50000416510	1/2 - 1 Mile SE
G23	PASI50000412884	1/2 - 1 Mile SW
F24	PASI50000416507	1/2 - 1 Mile SE
G25	PASI50000412940	1/2 - 1 Mile SW
G26	PASI50000412886	1/2 - 1 Mile SW
G27	PASI50000412885	1/2 - 1 Mile SW
28	PASI50000416508	1/2 - 1 Mile SE
H30	PASI50000416512	1/2 - 1 Mile SE
H31	PASI50000003163	1/2 - 1 Mile SE
I33	PASI50000003212	1/2 - 1 Mile NNE
J37	PASI50000420787	1/2 - 1 Mile ESE
J38	PASI50000420786	1/2 - 1 Mile ESE

PHYSICAL SETTING SOURCE MAP - 04749958.2r

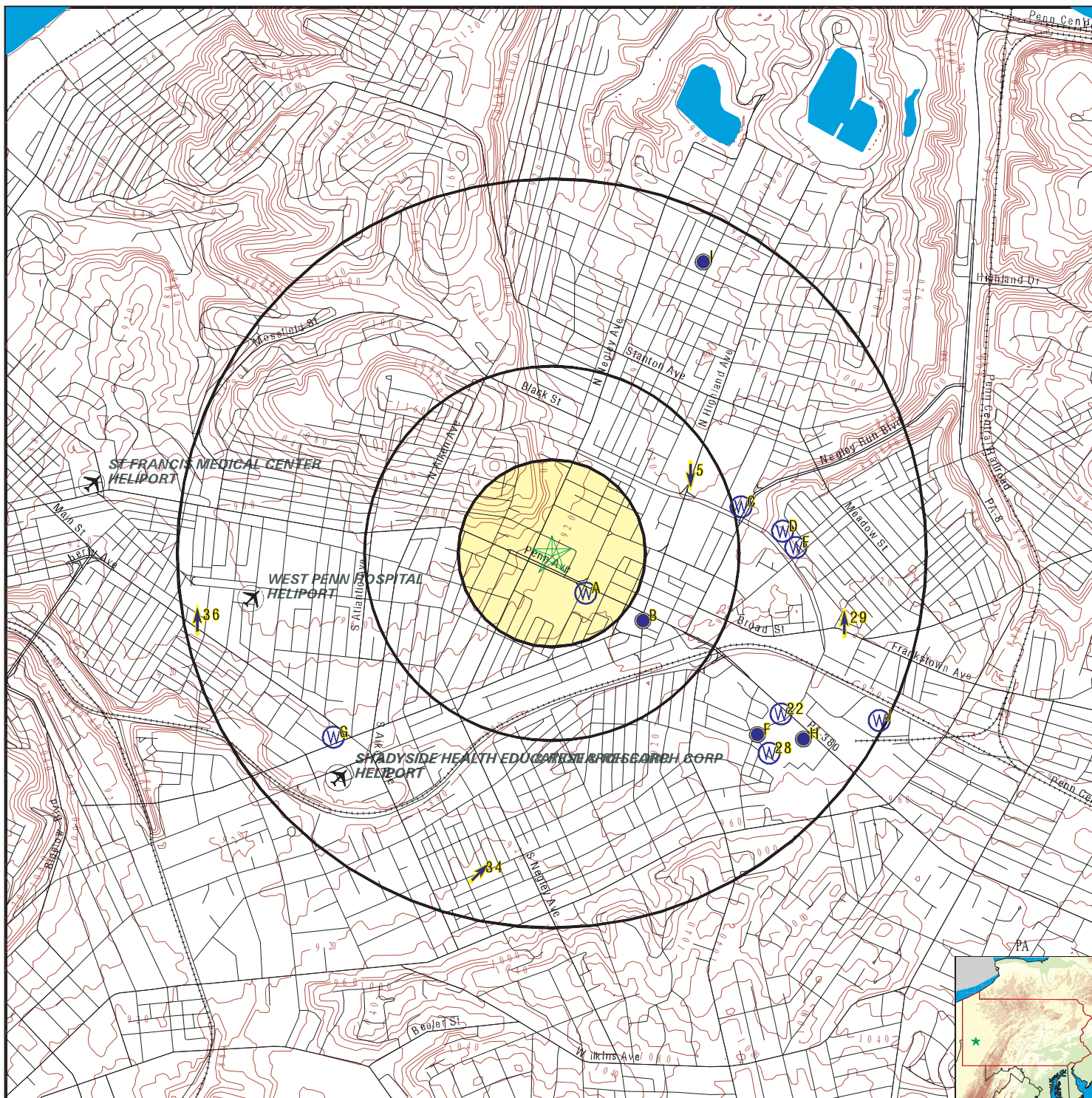

- County Boundary
- Major Roads
- Contour Lines
- Airports
- Earthquake epicenter, Richter 5 or greater
- Water Wells
- Public Water Supply Wells
- Cluster of Multiple Icons

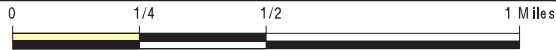

- Groundwater Flow Direction
- Indeterminate Groundwater Flow at Location
- Groundwater Flow Varies at Location
- Oil, gas or related wells



SITE NAME: New Pennley Place
 ADDRESS: 5601 Penn Avenue
 Pittsburgh PA 15206
 LAT/LONG: 40.463752 / 79.929506

CLIENT: American Geosciences, Inc.
 CONTACT: Wendy
 INQUIRY #: 04749958.2r
 DATE: October 11, 2016 11:59 am

GEOCHECK® - PHYSICAL SETTING SOURCE MAP FINDINGS

Map ID
Direction
Distance
Elevation

Database EDR ID Number

A1
SE
1/8 - 1/4 Mile
Lower

PA WELLS PASI50000398226

Objectid:	398226	Depcounter:	-1
Siteid:	Not Reported	Transactioncount:	0
Localwellnumber:	Not Reported	Countycode:	003
Latitude:	Not Reported	Longitude:	Not Reported
Aapgcode:	Not Reported	Topographycode:	Not Reported
Welldepth:	24	Elevation:	0
Elevmethodcode:	Not Reported	Accuracyofelevat:	Not Reported
Hydrologicunit:	Not Reported	Latlongaccuracyc:	Not Reported
Quadcode:	1506	Typeofsitecode:	W
Datecreated:	16-NOV-09	Dateupdated:	Not Reported
Datareliabilityc:	Not Reported	Sourcedepthdatac:	Not Reported
Municipalitycode:	02001		
Latituedd:	40.46233		
Longituedd:	-79.92769		
Welladdress:	Penn Avenue & South Beaty Street		
Wellzipcode:	15206	Depthtobedrock:	0
Bedrocknotreache:	1	Saltwaterzone:	0
Datedrilled:	12-NOV-09	Pagwis id:	0
Sourcesitedataco:	3	Localpermit:	Not Reported
Latestowner:	7464190	Driller scoordme:	3
Latestproduction:	0	Latestwelluse:	9905742
Site id:	PASI50000398226	GeneralCounter:	491484

A2
SE
1/8 - 1/4 Mile
Lower

PA WELLS PASI50000397661

Objectid:	397661	Depcounter:	-1
Siteid:	Not Reported	Transactioncount:	0
Localwellnumber:	Not Reported	Countycode:	003
Latitude:	Not Reported	Longitude:	Not Reported
Aapgcode:	Not Reported	Topographycode:	Not Reported
Welldepth:	25	Elevation:	0
Elevmethodcode:	Not Reported	Accuracyofelevat:	Not Reported
Hydrologicunit:	Not Reported	Latlongaccuracyc:	Not Reported
Quadcode:	1506	Typeofsitecode:	W
Datecreated:	16-NOV-09	Dateupdated:	Not Reported
Datareliabilityc:	Not Reported	Sourcedepthdatac:	Not Reported
Municipalitycode:	02001		
Latituedd:	40.46209		
Longituedd:	-79.92787		
Welladdress:	Penn Avenue & South Beaty Street		
Wellzipcode:	15206	Depthtobedrock:	0
Bedrocknotreache:	1	Saltwaterzone:	0
Datedrilled:	12-NOV-09	Pagwis id:	0
Sourcesitedataco:	3	Localpermit:	Not Reported
Latestowner:	7446858	Driller scoordme:	3

GEOCHECK® - PHYSICAL SETTING SOURCE MAP FINDINGS

Latestproduction:	0	Latestwelluse:	7440275
Site id:	PASI50000397661	GeneralCounter:	490919

B3
SE
1/4 - 1/2 Mile
Lower

PA WELLS PASI50000003176

Objectid:	3176	Depcounter:	-1
Siteid:	402740079553001	Transactioncount:	1
Localwellnumber:	AG 223	Countycode:	003
Latitude:	Not Reported	Longitude:	Not Reported
Aapgcode:	321SLBG	Topographycode:	H
Welldepth:	320	Elevation:	900
Elevmethodcode:	M	Accuracyofelevat:	10
Hydrologicunit:	05010005	Latlongaccuracyc:	S
Quadcode:	1506	Typeofsitecode:	W
Datecreated:	14-FEB-89	Dateupdated:	11-JAN-90
Datareliability:	C	Sourcedepthdatac:	D
Municipalitycode:	02001		
Latitudedd:	40.46111111111111		
Longitudedd:	-79.925		
Welladdress:	Not Reported		
Wellzipcode:	Not Reported	Depthtobedrock:	0
Bedrocknotreache:	0	Saltwaterzone:	0
Datedrilled:	01-JAN-46	Pagwis id:	3177
Sourcesitedataco:	1	Localpermit:	Not Reported
Latestowner:	736	Driller scoordme:	0
Latestproduction:	593	Latestwelluse:	3177
Site id:	PASI50000003176	GeneralCounter:	3177

B4
SE
1/4 - 1/2 Mile
Lower

FED USGS USGS40001019865

Org. Identifier:	USGS-PA		
Formal name:	USGS Pennsylvania Water Science Center		
Monloc Identifier:	USGS-402740079553001		
Monloc name:	AG 223		
Monloc type:	Well		
Monloc desc:	SULFUROUS WATER,ABANDONED 1950		
Huc code:	05010005	Drainagearea value:	Not Reported
Drainagearea Units:	Not Reported	Contrib drainagearea:	Not Reported
Contrib drainagearea units:	Not Reported	Latitude:	40.46118
Longitude:	-79.9247734	Sourcemap scale:	24000
Horiz Acc measure:	1	Horiz Acc measure units:	seconds
Horiz Collection method:	Interpolated from map		
Horiz coord refsys:	NAD83	Vert measure val:	900
Vert measure units:	feet	Vertacc measure val:	10
Vert accmeasure units:	feet		
Vertcollection method:	Interpolated from topographic map		
Vert coord refsys:	NGVD29	Countrycode:	US
Aquifername:	Pennsylvanian aquifers		
Formation type:	Saltsburg Sandstone		

GEOCHECK® - PHYSICAL SETTING SOURCE MAP FINDINGS

Aquifer type:	Not Reported	Welldepth:	320
Construction date:	1946	Wellholedepth:	320
Welldepth units:	ft		
Wellholedepth units:	ft		

Ground-water levels, Number of Measurements: 0

5 ENE 1/4 - 1/2 Mile Higher	Site ID:	02-30644	AQUIFLOW	46624
	Groundwater Flow:	S		
	Shallowest Water Table Depth:	5.18		
	Deepest Water Table Depth:	19.31		
	Average Water Table Depth:	Not Reported		
	Date:	06/04/1998		

C6 ENE 1/2 - 1 Mile Lower			PA WELLS	PASI50000399910
	Objectid:	399910	Depcounter:	-1
	Siteid:	Not Reported	Transactioncount:	0
	Localwellnumber:	Not Reported	Countycode:	003
	Latitude:	Not Reported	Longitude:	Not Reported
	Aapgcode:	Not Reported	Topographycode:	Not Reported
	Welldepth:	25	Elevation:	0
	Elevmethodcode:	Not Reported	Accuracyofelevat:	Not Reported
	Hydrologicunit:	Not Reported	Latlongaccuracyc:	Not Reported
	Quadcode:	1506	Typeofsitecode:	W
	Datecreated:	11-JAN-11	Dateupdated:	Not Reported
	Datareliabilityc:	Not Reported	Sourcedepthdatac:	Not Reported
	Municipalitycode:	02001		
	Latitudedd:	40.46556		
	Longitudedd:	-79.91997		
	Welladdress:	Collins Ave and East Liberty Boulevard		
	Wellzipcode:	15206	Depthtobedrock:	15
	Bedrocknotreache:	0	Saltwaterzone:	0
	Datedrilled:	07-JAN-11	Pagwis id:	0
	Sourcesitedataco:	3	Localpermit:	Not Reported
	Latestowner:	7447264	Driller scoordme:	3
	Latestproduction:	4479918	Latestwelluse:	7440870
	Site id:	PASI50000399910	GeneralCounter:	493168

C7 ENE 1/2 - 1 Mile Lower			PA WELLS	PASI50000404045
	Objectid:	404045	Depcounter:	-1
	Siteid:	Not Reported	Transactioncount:	0
	Localwellnumber:	Not Reported	Countycode:	003
	Latitude:	Not Reported	Longitude:	Not Reported
	Aapgcode:	Not Reported	Topographycode:	Not Reported
	Welldepth:	25	Elevation:	0
	Elevmethodcode:	Not Reported	Accuracyofelevat:	Not Reported
	Hydrologicunit:	Not Reported	Latlongaccuracyc:	Not Reported
	Quadcode:	1506	Typeofsitecode:	W
	Datecreated:	24-AUG-10	Dateupdated:	Not Reported

GEOCHECK® - PHYSICAL SETTING SOURCE MAP FINDINGS

Data reliability:	Not Reported	Sourcedepthdata:	Not Reported
Municipalitycode:	02001		
Latitude:	40.46556		
Longitude:	-79.91997		
Welladdress:	Collins Ave and East Liberty Boulevard		
Wellzipcode:	15206	Depthtobedrock:	15
Bedrocknotreache:	0	Saltwaterzone:	0
Datedrilled:	16-AUG-10	Pagwis id:	0
Sourcesitedataco:	3	Localpermit:	Not Reported
Latestowner:	7448030	Driller scoordme:	3
Latestproduction:	4480363	Latestwelluse:	9870069
Site id:	PAS150000404045	GeneralCounter:	497303

**C8
ENE
1/2 - 1 Mile
Lower**

PA WELLS PAS150000399909

Objectid:	399909	Depcounter:	-1
Siteid:	Not Reported	Transactioncount:	0
Localwellnumber:	Not Reported	Countycode:	003
Latitude:	Not Reported	Longitude:	Not Reported
Aapgcode:	Not Reported	Topographycode:	Not Reported
Welldepth:	26	Elevation:	0
Elevmethodcode:	Not Reported	Accuracyofelevat:	Not Reported
Hydrologicunit:	Not Reported	Latlongaccuracyc:	Not Reported
Quadcode:	1506	Typeofsitecode:	W
Datecreated:	11-JAN-11	Dateupdated:	Not Reported
Data reliability:	Not Reported	Sourcedepthdata:	Not Reported
Municipalitycode:	02001		
Latitude:	40.46554		
Longitude:	-79.91985		
Welladdress:	Collins Ave and East Liberty Boulevard		
Wellzipcode:	15206	Depthtobedrock:	18
Bedrocknotreache:	0	Saltwaterzone:	0
Datedrilled:	07-JAN-11	Pagwis id:	0
Sourcesitedataco:	3	Localpermit:	Not Reported
Latestowner:	7464171	Driller scoordme:	3
Latestproduction:	4487017	Latestwelluse:	9853515
Site id:	PAS150000399909	GeneralCounter:	493167

**C9
ENE
1/2 - 1 Mile
Lower**

PA WELLS PAS150000403665

Objectid:	403665	Depcounter:	-1
Siteid:	Not Reported	Transactioncount:	0
Localwellnumber:	Not Reported	Countycode:	003
Latitude:	Not Reported	Longitude:	Not Reported
Aapgcode:	Not Reported	Topographycode:	Not Reported
Welldepth:	26	Elevation:	0
Elevmethodcode:	Not Reported	Accuracyofelevat:	Not Reported
Hydrologicunit:	Not Reported	Latlongaccuracyc:	Not Reported
Quadcode:	1506	Typeofsitecode:	W
Datecreated:	24-AUG-10	Dateupdated:	Not Reported

GEOCHECK® - PHYSICAL SETTING SOURCE MAP FINDINGS

Data reliability:	Not Reported	Sourcedepthdata:	Not Reported
Municipalitycode:	02001		
Latitude:	40.46554		
Longitude:	-79.91985		
Welladdress:	Collins Ave and East Liberty Boulevard		
Wellzipcode:	15206	Depthtobedrock:	18
Bedrocknotreache:	0	Saltwaterzone:	0
Datedrilled:	16-AUG-10	Pagwis id:	0
Sourcesitedataco:	3	Localpermit:	Not Reported
Latestowner:	7462157	Driller scoordme:	3
Latestproduction:	4488202	Latestwelluse:	9932576
Site id:	PAS150000403665	GeneralCounter:	496923

D10
East
1/2 - 1 Mile
Lower

PA WELLS PAS150000416991

Objectid:	416991	Depcounter:	-1
Siteid:	Not Reported	Transactioncount:	0
Localwellnumber:	Not Reported	Countycode:	003
Latitude:	Not Reported	Longitude:	Not Reported
Aapgcode:	Not Reported	Topographycode:	Not Reported
Welldepth:	25	Elevation:	0
Elevmethodcode:	Not Reported	Accuracyofelevat:	Not Reported
Hydrologicunit:	Not Reported	Latlongaccuracyc:	Not Reported
Quadcode:	1506	Typeofsitecode:	W
Datecreated:	06-NOV-13	Dateupdated:	Not Reported
Data reliability:	Not Reported	Sourcedepthdata:	Not Reported
Municipalitycode:	02001		
Latitude:	40.46487		
Longitude:	-79.9181		
Welladdress:	East Liberty Blvd and Larimer Avenue		
Wellzipcode:	15206	Depthtobedrock:	5
Bedrocknotreache:	0	Saltwaterzone:	0
Datedrilled:	03-OCT-13	Pagwis id:	0
Sourcesitedataco:	3	Localpermit:	Not Reported
Latestowner:	7480413	Driller scoordme:	3
Latestproduction:	4500675	Latestwelluse:	9452880
Site id:	PAS150000416991	GeneralCounter:	510249

D11
East
1/2 - 1 Mile
Lower

PA WELLS PAS150000416992

Objectid:	416992	Depcounter:	-1
Siteid:	Not Reported	Transactioncount:	0
Localwellnumber:	Not Reported	Countycode:	003
Latitude:	Not Reported	Longitude:	Not Reported
Aapgcode:	Not Reported	Topographycode:	Not Reported
Welldepth:	24	Elevation:	0
Elevmethodcode:	Not Reported	Accuracyofelevat:	Not Reported
Hydrologicunit:	Not Reported	Latlongaccuracyc:	Not Reported
Quadcode:	1506	Typeofsitecode:	W
Datecreated:	06-NOV-13	Dateupdated:	Not Reported

GEOCHECK® - PHYSICAL SETTING SOURCE MAP FINDINGS

Data reliability:	Not Reported	Sourcedepthdata:	Not Reported
Municipalitycode:	02001		
Latitude:	40.46435		
Longitude:	-79.91799		
Welladdress:	East Liberty Blvd and Larimer Avenue		
Wellzipcode:	15206	Depthtobedrock:	14
Bedrocknotreache:	0	Saltwaterzone:	0
Datedrilled:	03-OCT-13	Pagwis id:	0
Sourcesitedataco:	3	Localpermit:	Not Reported
Latestowner:	7480423	Driller scoordme:	3
Latestproduction:	4500685	Latestwelluse:	9936937
Site id:	PASI50000416992	GeneralCounter:	510250

**E12
East
1/2 - 1 Mile
Lower**

PA WELLS PASI50000416993

Objectid:	416993	Depcounter:	-1
Siteid:	Not Reported	Transactioncount:	0
Localwellnumber:	Not Reported	Countycode:	003
Latitude:	Not Reported	Longitude:	Not Reported
Aapgcode:	Not Reported	Topographycode:	Not Reported
Welldepth:	21	Elevation:	0
Elevmethodcode:	Not Reported	Accuracyofelevat:	Not Reported
Hydrologicunit:	Not Reported	Latlongaccuracyc:	Not Reported
Quadcode:	1506	Typeofsitecode:	W
Datecreated:	06-NOV-13	Dateupdated:	Not Reported
Data reliability:	Not Reported	Sourcedepthdata:	Not Reported
Municipalitycode:	02001		
Latitude:	40.46373		
Longitude:	-79.91732		
Welladdress:	East Liberty Blvd and Larimer Avenue		
Wellzipcode:	15206	Depthtobedrock:	19
Bedrocknotreache:	0	Saltwaterzone:	0
Datedrilled:	02-OCT-13	Pagwis id:	0
Sourcesitedataco:	3	Localpermit:	Not Reported
Latestowner:	7480416	Driller scoordme:	3
Latestproduction:	4500678	Latestwelluse:	9880661
Site id:	PASI50000416993	GeneralCounter:	510251

**D13
East
1/2 - 1 Mile
Lower**

PA WELLS PASI50000416996

Objectid:	416996	Depcounter:	-1
Siteid:	Not Reported	Transactioncount:	0
Localwellnumber:	Not Reported	Countycode:	003
Latitude:	Not Reported	Longitude:	Not Reported
Aapgcode:	Not Reported	Topographycode:	Not Reported
Welldepth:	20	Elevation:	0
Elevmethodcode:	Not Reported	Accuracyofelevat:	Not Reported
Hydrologicunit:	Not Reported	Latlongaccuracyc:	Not Reported
Quadcode:	1506	Typeofsitecode:	W
Datecreated:	06-NOV-13	Dateupdated:	Not Reported

GEOCHECK® - PHYSICAL SETTING SOURCE MAP FINDINGS

Data reliability:	Not Reported	Sourcedepthdata:	Not Reported
Municipalitycode:	02001		
Latitude:	40.46461		
Longitude:	-79.91732		
Welladdress:	East Liberty Blvd and Larimer Avenue		
Wellzipcode:	15206	Depthtobedrock:	10
Bedrocknotreache:	0	Saltwaterzone:	0
Datedrilled:	03-OCT-13	Pagwis id:	0
Sourcesitedataco:	3	Localpermit:	Not Reported
Latestowner:	7480417	Driller scoordme:	3
Latestproduction:	4500679	Latestwelluse:	9450582
Site id:	PASI50000416996	GeneralCounter:	510254

**E14
East
1/2 - 1 Mile
Lower**

PA WELLS PASI50000416994

Objectid:	416994	Depcounter:	-1
Siteid:	Not Reported	Transactioncount:	0
Localwellnumber:	Not Reported	Countycode:	003
Latitude:	Not Reported	Longitude:	Not Reported
Aapgcode:	Not Reported	Topographycode:	Not Reported
Welldepth:	20	Elevation:	0
Elevmethodcode:	Not Reported	Accuracyofelevat:	Not Reported
Hydrologicunit:	Not Reported	Latlongaccuracyc:	Not Reported
Quadcode:	1506	Typeofsitecode:	W
Datecreated:	06-NOV-13	Dateupdated:	Not Reported
Data reliability:	Not Reported	Sourcedepthdata:	Not Reported
Municipalitycode:	02001		
Latitude:	40.46396		
Longitude:	-79.91716		
Welladdress:	East Liberty Blvd and Larimer Avenue		
Wellzipcode:	15206	Depthtobedrock:	12
Bedrocknotreache:	0	Saltwaterzone:	0
Datedrilled:	02-OCT-13	Pagwis id:	0
Sourcesitedataco:	3	Localpermit:	Not Reported
Latestowner:	7480414	Driller scoordme:	3
Latestproduction:	4500676	Latestwelluse:	9450580
Site id:	PASI50000416994	GeneralCounter:	510252

**E15
East
1/2 - 1 Mile
Lower**

PA WELLS PASI50000416995

Objectid:	416995	Depcounter:	-1
Siteid:	Not Reported	Transactioncount:	0
Localwellnumber:	Not Reported	Countycode:	003
Latitude:	Not Reported	Longitude:	Not Reported
Aapgcode:	Not Reported	Topographycode:	Not Reported
Welldepth:	15	Elevation:	0
Elevmethodcode:	Not Reported	Accuracyofelevat:	Not Reported
Hydrologicunit:	Not Reported	Latlongaccuracyc:	Not Reported
Quadcode:	1506	Typeofsitecode:	W
Datecreated:	06-NOV-13	Dateupdated:	Not Reported

GEOCHECK® - PHYSICAL SETTING SOURCE MAP FINDINGS

Data reliability:	Not Reported	Sourcedepthdata:	Not Reported
Municipalitycode:	02001		
Latitude:	40.46425		
Longitude:	-79.91692		
Welladdress:	East Liberty Blvd and Larimer Avenue		
Wellzipcode:	15206	Depthtobedrock:	10
Bedrocknotreache:	0	Saltwaterzone:	0
Datedrilled:	02-OCT-13	Pagwis id:	0
Sourcesitedataco:	3	Localpermit:	Not Reported
Latestowner:	7480424	Driller scoordme:	3
Latestproduction:	4500686	Latestwelluse:	9830964
Site id:	PASI50000416995	GeneralCounter:	510253

**F16
SE
1/2 - 1 Mile
Higher**

PA WELLS PASI50000003166

Objectid:	3166	Depcounter:	-1
Siteid:	402725079551001	Transactioncount:	1
Localwellnumber:	AG 226	Countycode:	003
Latitude:	Not Reported	Longitude:	Not Reported
Aapgcode:	321SLBG	Topographycode:	H
Welldepth:	450	Elevation:	930
Elevmethodcode:	M	Accuracyofelevat:	10
Hydrologicunit:	05010009	Latlongaccuracyc:	S
Quadcode:	1506	Typeofsitecode:	W
Datecreated:	14-FEB-89	Dateupdated:	01-JUN-90
Data reliability:	C	Sourcedepthdata:	D
Municipalitycode:	02001		
Latitude:	40.4569444444444		
Longitude:	-79.9194444444445		
Welladdress:	Not Reported		
Wellzipcode:	Not Reported	Depthtobedrock:	0
Bedrocknotreache:	0	Saltwaterzone:	0
Datedrilled:	01-JAN-28	Pagwis id:	3167
Sourcesitedataco:	1	Localpermit:	Not Reported
Latestowner:	726	Driller scoordme:	0
Latestproduction:	31932	Latestwelluse:	3167
Site id:	PASI50000003166	GeneralCounter:	3167

**F17
SE
1/2 - 1 Mile
Higher**

FED USGS USGS40001019783

Org. Identifier:	USGS-PA		
Formal name:	USGS Pennsylvania Water Science Center		
Monloc Identifier:	USGS-402725079551001		
Monloc name:	AG 226		
Monloc type:	Well		
Monloc desc:	SULFUROUS WATER, ABANDONED 1936		
Huc code:	05010009	Drainagearea value:	Not Reported
Drainagearea Units:	Not Reported	Contrib drainagearea:	Not Reported
Contrib drainagearea units:	Not Reported	Latitude:	40.4570133
Longitude:	-79.9192177	Sourcemap scale:	24000

GEOCHECK® - PHYSICAL SETTING SOURCE MAP FINDINGS

Horiz Acc measure:	1	Horiz Acc measure units:	seconds
Horiz Collection method:	Interpolated from map		
Horiz coord refsys:	NAD83	Vert measure val:	925
Vert measure units:	feet	Vertacc measure val:	10
Vert accmeasure units:	feet		
Vertcollection method:	Interpolated from topographic map		
Vert coord refsys:	NGVD29	Countrycode:	US
Aquifername:	Pennsylvanian aquifers		
Formation type:	Saltsburg Sandstone		
Aquifer type:	Not Reported		
Construction date:	1928	Welldepth:	450
Welldepth units:	ft	Wellholedepth:	450
Wellholedepth units:	ft		

Ground-water levels, Number of Measurements: 1

Date	Feet below Surface	Feet to Sealevel

1951-05-22	22.18	

F18
SE
1/2 - 1 Mile
Higher

PA WELLS PASI50000416513

Objectid:	416513	Depcounter:	-1
Siteid:	Not Reported	Transactioncount:	0
Localwellnumber:	Not Reported	Countycode:	003
Latitude:	Not Reported	Longitude:	Not Reported
Aapgcode:	Not Reported	Topographycode:	Not Reported
Welldepth:	26	Elevation:	0
Elevmethodcode:	Not Reported	Accuracyofelevat:	Not Reported
Hydrologicunit:	Not Reported	Latlongaccuracyc:	Not Reported
Quadcode:	0	Typeofsitecode:	W
Datecreated:	10-OCT-13	Dateupdated:	Not Reported
Datareliabilityc:	Not Reported	Sourcedepthdatac:	Not Reported
Municipalitycode:	02001		
Latitudedd:	40.45677		
Longitudedd:	-79.91945		
Welladdress:	6400 Penn Avenue		
Wellzipcode:	Not Reported	Depthtobedrock:	0
Bedrocknotreache:	0	Saltwaterzone:	0
Datedrilled:	27-SEP-13	Pagwis id:	0
Sourcesitedataco:	3	Localpermit:	Not Reported
Latestowner:	7479919	Driller scoordme:	1
Latestproduction:	4499833	Latestwelluse:	8892254
Site id:	PASI50000416513	GeneralCounter:	509771

G19
SW
1/2 - 1 Mile
Lower

PA WELLS PASI50000412883

GEOCHECK® - PHYSICAL SETTING SOURCE MAP FINDINGS

Objectid:	412883	Depcounter:	-1
Siteid:	Not Reported	Transactioncount:	0
Localwellnumber:	Not Reported	Countycode:	003
Latitude:	Not Reported	Longitude:	Not Reported
Aapgcode:	Not Reported	Topographycode:	Not Reported
Welldepth:	20	Elevation:	0
Elevmethodcode:	Not Reported	Accuracyofelevat:	Not Reported
Hydrologicunit:	Not Reported	Latlongaccuracyc:	Not Reported
Quadcode:	0	Typeofsitecode:	W
Datecreated:	19-APR-13	Dateupdated:	Not Reported
Datareliabilityc:	Not Reported	Sourcedepthdatac:	Not Reported
Municipalitycode:	02001		
Latitudedd:	40.45672		
Longitudedd:	-79.94015		
Welladdress:	5210-5216 Liberty Avenue		
Wellzipcode:	Not Reported	Depthtobedrock:	0
Bedrocknotreache:	0	Saltwaterzone:	0
Datedrilled:	15-APR-13	Pagwis id:	0
Sourcesitedataco:	3	Localpermit:	Not Reported
Latestowner:	7476350	Driller scoordme:	1
Latestproduction:	4497195	Latestwelluse:	8379958
Site id:	PASI50000412883	GeneralCounter:	506141

**F20
SE
1/2 - 1 Mile
Higher**

PA WELLS PASI50000416509

Objectid:	416509	Depcounter:	-1
Siteid:	Not Reported	Transactioncount:	0
Localwellnumber:	Not Reported	Countycode:	003
Latitude:	Not Reported	Longitude:	Not Reported
Aapgcode:	Not Reported	Topographycode:	Not Reported
Welldepth:	28	Elevation:	0
Elevmethodcode:	Not Reported	Accuracyofelevat:	Not Reported
Hydrologicunit:	Not Reported	Latlongaccuracyc:	Not Reported
Quadcode:	0	Typeofsitecode:	W
Datecreated:	10-OCT-13	Dateupdated:	Not Reported
Datareliabilityc:	Not Reported	Sourcedepthdatac:	Not Reported
Municipalitycode:	02001		
Latitudedd:	40.45635		
Longitudedd:	-79.919233		
Welladdress:	6400 Penn Avenue		
Wellzipcode:	Not Reported	Depthtobedrock:	0
Bedrocknotreache:	0	Saltwaterzone:	0
Datedrilled:	24-SEP-13	Pagwis id:	0
Sourcesitedataco:	3	Localpermit:	Not Reported
Latestowner:	7479916	Driller scoordme:	1
Latestproduction:	4499830	Latestwelluse:	8892251
Site id:	PASI50000416509	GeneralCounter:	509767

**F21
SE
1/2 - 1 Mile
Higher**

PA WELLS PASI50000416514

GEOCHECK® - PHYSICAL SETTING SOURCE MAP FINDINGS

Objectid:	416514	Depcounter:	-1
Siteid:	Not Reported	Transactioncount:	0
Localwellnumber:	Not Reported	Countycode:	003
Latitude:	Not Reported	Longitude:	Not Reported
Aapgcode:	Not Reported	Topographycode:	Not Reported
Welldepth:	26	Elevation:	0
Elevmethodcode:	Not Reported	Accuracyofelevat:	Not Reported
Hydrologicunit:	Not Reported	Latlongaccuracyc:	Not Reported
Quadcode:	0	Typeofsitecode:	W
Datecreated:	10-OCT-13	Dateupdated:	Not Reported
Datareliabilityc:	Not Reported	Sourcedepthdatac:	Not Reported
Municipalitycode:	02001		
Latitudedd:	40.45705		
Longitudedd:	-79.918433		
Welladdress:	6400 Penn Avenue		
Wellzipcode:	Not Reported	Depthtobedrock:	0
Bedrocknotreache:	0	Saltwaterzone:	0
Datedrilled:	27-SEP-13	Pagwis id:	0
Sourcesitedataco:	3	Localpermit:	Not Reported
Latestowner:	7479920	Driller scoordme:	1
Latestproduction:	4499834	Latestwelluse:	8892255
Site id:	PASI50000416514	GeneralCounter:	509772

**22
SE
1/2 - 1 Mile
Higher**

PA WELLS PASI50000416510

Objectid:	416510	Depcounter:	-1
Siteid:	Not Reported	Transactioncount:	0
Localwellnumber:	Not Reported	Countycode:	003
Latitude:	Not Reported	Longitude:	Not Reported
Aapgcode:	Not Reported	Topographycode:	Not Reported
Welldepth:	28	Elevation:	0
Elevmethodcode:	Not Reported	Accuracyofelevat:	Not Reported
Hydrologicunit:	Not Reported	Latlongaccuracyc:	Not Reported
Quadcode:	0	Typeofsitecode:	W
Datecreated:	10-OCT-13	Dateupdated:	Not Reported
Datareliabilityc:	Not Reported	Sourcedepthdatac:	Not Reported
Municipalitycode:	02001		
Latitudedd:	40.457533		
Longitudedd:	-79.917883		
Welladdress:	6400 Penn Avenue		
Wellzipcode:	Not Reported	Depthtobedrock:	0
Bedrocknotreache:	0	Saltwaterzone:	0
Datedrilled:	24-SEP-13	Pagwis id:	0
Sourcesitedataco:	3	Localpermit:	Not Reported
Latestowner:	7479917	Driller scoordme:	1
Latestproduction:	4499831	Latestwelluse:	8892252
Site id:	PASI50000416510	GeneralCounter:	509768

**G23
SW
1/2 - 1 Mile
Lower**

PA WELLS PASI50000412884

GEOCHECK® - PHYSICAL SETTING SOURCE MAP FINDINGS

Objectid:	412884	Depcounter:	-1
Siteid:	Not Reported	Transactioncount:	0
Localwellnumber:	Not Reported	Countycode:	003
Latitude:	Not Reported	Longitude:	Not Reported
Aapgcode:	Not Reported	Topographycode:	Not Reported
Welldepth:	22	Elevation:	0
Elevmethodcode:	Not Reported	Accuracyofelevat:	Not Reported
Hydrologicunit:	Not Reported	Latlongaccuracyc:	Not Reported
Quadcode:	0	Typeofsitecode:	W
Datecreated:	19-APR-13	Dateupdated:	Not Reported
Datareliabilityc:	Not Reported	Sourcedepthdatac:	Not Reported
Municipalitycode:	02001		
Latitudedd:	40.45655		
Longitudedd:	-79.94035		
Welladdress:	5210-5216 Liberty Avenue		
Wellzipcode:	Not Reported	Depthtobedrock:	0
Bedrocknotreache:	0	Saltwaterzone:	0
Datedrilled:	15-APR-13	Pagwis id:	0
Sourcesitedataco:	3	Localpermit:	Not Reported
Latestowner:	7476351	Driller scoordme:	1
Latestproduction:	4497196	Latestwelluse:	8379959
Site id:	PASI50000412884	GeneralCounter:	506142

**F24
SE
1/2 - 1 Mile
Higher**

PA WELLS PASI50000416507

Objectid:	416507	Depcounter:	-1
Siteid:	Not Reported	Transactioncount:	0
Localwellnumber:	Not Reported	Countycode:	003
Latitude:	Not Reported	Longitude:	Not Reported
Aapgcode:	Not Reported	Topographycode:	Not Reported
Welldepth:	27	Elevation:	0
Elevmethodcode:	Not Reported	Accuracyofelevat:	Not Reported
Hydrologicunit:	Not Reported	Latlongaccuracyc:	Not Reported
Quadcode:	0	Typeofsitecode:	W
Datecreated:	10-OCT-13	Dateupdated:	Not Reported
Datareliabilityc:	Not Reported	Sourcedepthdatac:	Not Reported
Municipalitycode:	02001		
Latitudedd:	40.456317		
Longitudedd:	-79.918717		
Welladdress:	6400 Penn Avenue		
Wellzipcode:	Not Reported	Depthtobedrock:	0
Bedrocknotreache:	0	Saltwaterzone:	0
Datedrilled:	26-SEP-13	Pagwis id:	0
Sourcesitedataco:	3	Localpermit:	Not Reported
Latestowner:	7479914	Driller scoordme:	1
Latestproduction:	4499828	Latestwelluse:	8892249
Site id:	PASI50000416507	GeneralCounter:	509765

**G25
SW
1/2 - 1 Mile
Lower**

PA WELLS PASI50000412940

GEOCHECK® - PHYSICAL SETTING SOURCE MAP FINDINGS

Objectid:	412940	Depcounter:	-1
Siteid:	Not Reported	Transactioncount:	0
Localwellnumber:	Not Reported	Countycode:	003
Latitude:	Not Reported	Longitude:	Not Reported
Aapgcode:	Not Reported	Topographycode:	Not Reported
Welldepth:	25	Elevation:	0
Elevmethodcode:	Not Reported	Accuracyofelevat:	Not Reported
Hydrologicunit:	Not Reported	Latlongaccuracyc:	Not Reported
Quadcode:	0	Typeofsitecode:	W
Datecreated:	19-APR-13	Dateupdated:	Not Reported
Datareliabilityc:	Not Reported	Sourcedepthdatac:	Not Reported
Municipalitycode:	02001		
Latitudedd:	40.45672		
Longitudedd:	-79.94078		
Welladdress:	5210-5216 Liberty Avenue		
Wellzipcode:	Not Reported	Depthtobedrock:	0
Bedrocknotreache:	0	Saltwaterzone:	0
Datedrilled:	16-APR-13	Pagwis id:	0
Sourcesitedataco:	3	Localpermit:	Not Reported
Latestowner:	7476354	Driller scoordme:	1
Latestproduction:	0	Latestwelluse:	8379962
Site id:	PASI50000412940	GeneralCounter:	506198

**G26
SW
1/2 - 1 Mile
Lower**

PA WELLS PASI50000412886

Objectid:	412886	Depcounter:	-1
Siteid:	Not Reported	Transactioncount:	0
Localwellnumber:	Not Reported	Countycode:	003
Latitude:	Not Reported	Longitude:	Not Reported
Aapgcode:	Not Reported	Topographycode:	Not Reported
Welldepth:	23	Elevation:	0
Elevmethodcode:	Not Reported	Accuracyofelevat:	Not Reported
Hydrologicunit:	Not Reported	Latlongaccuracyc:	Not Reported
Quadcode:	0	Typeofsitecode:	W
Datecreated:	19-APR-13	Dateupdated:	Not Reported
Datareliabilityc:	Not Reported	Sourcedepthdatac:	Not Reported
Municipalitycode:	02001		
Latitudedd:	40.4567		
Longitudedd:	-79.94085		
Welladdress:	5210-5216 Liberty Avenue		
Wellzipcode:	Not Reported	Depthtobedrock:	0
Bedrocknotreache:	0	Saltwaterzone:	0
Datedrilled:	16-APR-13	Pagwis id:	0
Sourcesitedataco:	3	Localpermit:	Not Reported
Latestowner:	7476353	Driller scoordme:	1
Latestproduction:	4497198	Latestwelluse:	8379961
Site id:	PASI50000412886	GeneralCounter:	506144

**G27
SW
1/2 - 1 Mile
Lower**

PA WELLS PASI50000412885

GEOCHECK® - PHYSICAL SETTING SOURCE MAP FINDINGS

Objectid:	412885	Depcounter:	-1
Siteid:	Not Reported	Transactioncount:	0
Localwellnumber:	Not Reported	Countycode:	003
Latitude:	Not Reported	Longitude:	Not Reported
Aapgcode:	Not Reported	Topographycode:	Not Reported
Welldepth:	22	Elevation:	0
Elevmethodcode:	Not Reported	Accuracyofelevat:	Not Reported
Hydrologicunit:	Not Reported	Latlongaccuracyc:	Not Reported
Quadcode:	0	Typeofsitecode:	W
Datecreated:	19-APR-13	Dateupdated:	Not Reported
Datareliability:	Not Reported	Sourcedepthdatac:	Not Reported
Municipalitycode:	02001		
Latitudedd:	40.45648		
Longitudedd:	-79.94072		
Welladdress:	5210-5216 Liberty Avenue		
Wellzipcode:	Not Reported	Depthtobedrock:	0
Bedrocknotreache:	0	Saltwaterzone:	0
Datedrilled:	15-APR-13	Pagwis id:	0
Sourcesitedataco:	3	Localpermit:	Not Reported
Latestowner:	7476352	Driller scoordme:	1
Latestproduction:	4497197	Latestwelluse:	8379960
Site id:	PASI50000412885	GeneralCounter:	506143

**28
SE
1/2 - 1 Mile
Higher**

PA WELLS PASI50000416508

Objectid:	416508	Depcounter:	-1
Siteid:	Not Reported	Transactioncount:	0
Localwellnumber:	Not Reported	Countycode:	003
Latitude:	Not Reported	Longitude:	Not Reported
Aapgcode:	Not Reported	Topographycode:	Not Reported
Welldepth:	25	Elevation:	0
Elevmethodcode:	Not Reported	Accuracyofelevat:	Not Reported
Hydrologicunit:	Not Reported	Latlongaccuracyc:	Not Reported
Quadcode:	0	Typeofsitecode:	W
Datecreated:	10-OCT-13	Dateupdated:	Not Reported
Datareliability:	Not Reported	Sourcedepthdatac:	Not Reported
Municipalitycode:	02001		
Latitudedd:	40.456017		
Longitudedd:	-79.918484		
Welladdress:	6400 Penn Avenue		
Wellzipcode:	Not Reported	Depthtobedrock:	0
Bedrocknotreache:	0	Saltwaterzone:	0
Datedrilled:	25-SEP-13	Pagwis id:	0
Sourcesitedataco:	3	Localpermit:	Not Reported
Latestowner:	7479915	Driller scoordme:	1
Latestproduction:	4499829	Latestwelluse:	8892250
Site id:	PASI50000416508	GeneralCounter:	509766

**29
ESE
1/2 - 1 Mile
Lower**

Site ID:	02-30593
Groundwater Flow:	N
Shallowest Water Table Depth:	21.53
Deepest Water Table Depth:	23.91
Average Water Table Depth:	Not Reported
Date:	1/1996

AQUIFLOW 25771

GEOCHECK® - PHYSICAL SETTING SOURCE MAP FINDINGS

Map ID
Direction
Distance
Elevation

Database EDR ID Number

H30
SE
1/2 - 1 Mile
Higher

PA WELLS PASI50000416512

Objectid:	416512	Depcounter:	-1
Siteid:	Not Reported	Transactioncount:	0
Localwellnumber:	Not Reported	Countycode:	003
Latitude:	Not Reported	Longitude:	Not Reported
Aapgcode:	Not Reported	Topographycode:	Not Reported
Welldepth:	34	Elevation:	0
Elevmethodcode:	Not Reported	Accuracyofelevat:	Not Reported
Hydrologicunit:	Not Reported	Latlongaccuracyc:	Not Reported
Quadcode:	0	Typeofsitecode:	W
Datecreated:	10-OCT-13	Dateupdated:	Not Reported
Datareliabilityc:	Not Reported	Sourcedepthdatac:	Not Reported
Municipalitycode:	02001		
Latitudedd:	40.4563		
Longitudedd:	-79.91715		
Welladdress:	6400 Penn Avenue		
Wellzipcode:	Not Reported	Depthtobedrock:	0
Bedrocknotreache:	0	Saltwaterzone:	0
Datedrilled:	26-SEP-13	Pagwis id:	0
Sourcesitedataco:	3	Localpermit:	Not Reported
Latestowner:	7479918	Driller scoordme:	1
Latestproduction:	4499832	Latestwelluse:	8892253
Site id:	PASI50000416512	GeneralCounter:	509770

H31
SE
1/2 - 1 Mile
Higher

PA WELLS PASI50000003163

Objectid:	3163	Depcounter:	-1
Siteid:	402724079550001	Transactioncount:	1
Localwellnumber:	AG 227	Countycode:	003
Latitude:	Not Reported	Longitude:	Not Reported
Aapgcode:	321SLBG	Topographycode:	H
Welldepth:	280	Elevation:	930
Elevmethodcode:	M	Accuracyofelevat:	10
Hydrologicunit:	05010009	Latlongaccuracyc:	S
Quadcode:	1506	Typeofsitecode:	W
Datecreated:	14-FEB-89	Dateupdated:	11-JAN-90
Datareliabilityc:	C	Sourcedepthdatac:	D
Municipalitycode:	02001		
Latitudedd:	40.4566666666667		
Longitudedd:	-79.9166666666667		
Welladdress:	Not Reported		
Wellzipcode:	Not Reported	Depthtobedrock:	0
Bedrocknotreache:	0	Saltwaterzone:	0
Datedrilled:	01-APR-28	Pagwis id:	3164
Sourcesitedataco:	1	Localpermit:	Not Reported
Latestowner:	723	Driller scoordme:	0

GEOCHECK® - PHYSICAL SETTING SOURCE MAP FINDINGS

Latestproduction:	581	Latestwelluse:	3164
Site id:	PASI50000003163	GeneralCounter:	3164

H32
SE
1/2 - 1 Mile
Higher

FED USGS USGS40001019775

Org. Identifier:	USGS-PA		
Formal name:	USGS Pennsylvania Water Science Center		
Monloc Identifier:	USGS-402724079550001		
Monloc name:	AG 227		
Monloc type:	Well		
Monloc desc:	UNFIT FOR DRINKING; ABANDONED 04/18/1933		
Huc code:	05010009	Drainagearea value:	Not Reported
Drainagearea Units:	Not Reported	Contrib drainagearea:	Not Reported
Contrib drainagearea units:	Not Reported	Latitude:	40.4567355
Longitude:	-79.9164398	Sourcemap scale:	24000
Horiz Acc measure:	1	Horiz Acc measure units:	seconds
Horiz Collection method:	Interpolated from map		
Horiz coord refsys:	NAD83	Vert measure val:	930
Vert measure units:	feet	Vertacc measure val:	10
Vert accmeasure units:	feet		
Vertcollection method:	Interpolated from topographic map		
Vert coord refsys:	NGVD29	Countrycode:	US
Aquifername:	Pennsylvanian aquifers		
Formation type:	Saltsburg Sandstone		
Aquifer type:	Not Reported		
Construction date:	192804	Welldepth:	280
Welldepth units:	ft	Wellholedepth:	280
Wellholedepth units:	ft		

Ground-water levels, Number of Measurements: 1

Date	Feet below Surface	Feet to Sealevel

1928-04	60	

I33
NNE
1/2 - 1 Mile
Higher

PA WELLS PASI50000003212

Objectid:	3212	Depcounter:	-1
Siteid:	402830079551901	Transactioncount:	1
Localwellnumber:	AG 225	Countycode:	003
Latitude:	Not Reported	Longitude:	Not Reported
Aapgcode:	321MRGN	Topographycode:	S
Welldepth:	110	Elevation:	960
Elevmethodcode:	M	Accuracyofelevat:	10
Hydrologicunit:	05010009	Latlongaccuracy:	S
Quadcode:	1506	Typeofsitecode:	W
Datecreated:	14-FEB-89	Dateupdated:	01-JUN-90

GEOCHECK® - PHYSICAL SETTING SOURCE MAP FINDINGS

Data reliability:	C	Source depth data:	D
Municipality code:	02001		
Latitude:	40.475		
Longitude:	-79.9219444444444		
Well address:	Not Reported		
Well zip code:	Not Reported	Depth to bedrock:	0
Bedrock not reached:	0	Saltwater zone:	0
Date drilled:	01-JAN-36	Pagwis id:	3213
Source site data code:	1	Local permit:	Not Reported
Latest owner:	771	Driller's name:	0
Latest production:	630	Latest well use:	3213
Site id:	PASI50000003212	General Counter:	3213

34 SSW 1/2 - 1 Mile Higher	Site ID:	02-80151	AQUIFLOW	46706
	Groundwater Flow:	NE		
	Shallowest Water Table Depth:	25.66		
	Deepest Water Table Depth:	28.43		
	Average Water Table Depth:	Not Reported		
	Date:	08/16/1999		

I35 NNE 1/2 - 1 Mile Higher		FED USGS	USGS40001020160
--	--	-----------------	------------------------

Org. Identifier:	USGS-PA		
Formal name:	USGS Pennsylvania Water Science Center		
Monoc Identifier:	USGS-402830079551901		
Monoc name:	AG 225		
Monoc type:	Well		
Monoc desc:	OCCASIONALLY GOES DRY		
Huc code:	05010009	Drainage area value:	Not Reported
Drainage area Units:	Not Reported	Contrib drainage area:	Not Reported
Contrib drainage area units:	Not Reported	Latitude:	40.4750688
Longitude:	-79.9217179	Source map scale:	24000
Horiz Acc measure:	1	Horiz Acc measure units:	seconds
Horiz Collection method:	Interpolated from map		
Horiz coord refs:	NAD83	Vert measure val:	960
Vert measure units:	feet	Vertacc measure val:	10
Vert acc measure units:	feet		
Vert collection method:	Interpolated from topographic map		
Vert coord refs:	NGVD29	Country code:	US
Aquifer name:	Pennsylvanian aquifers		
Formation type:	Morgantown Sandstone Member of Conemaugh Formation		
Aquifer type:	Not Reported		
Construction date:	1936	Well depth:	110
Well depth units:	ft	Well hole depth:	110
Well hole depth units:	ft		

Ground-water levels, Number of Measurements: 1

Date	Feet below Surface	Feet to Sealevel

1936	8	

GEOCHECK® - PHYSICAL SETTING SOURCE MAP FINDINGS

Map ID
Direction
Distance
Elevation

Database EDR ID Number

36 West 1/2 - 1 Mile Higher	Site ID: 02-30622		AQUIFLOW	46626
	Groundwater Flow: N			
	Shallowest Water Table Depth: Not Reported			
	Deepest Water Table Depth: Not Reported			
	Average Water Table Depth: 20			
	Date: 09/13/1991			

J37 ESE 1/2 - 1 Mile Higher		PA WELLS	PASI50000420787
--	--	-----------------	------------------------

Objectid:	420787	Depcounter:	-1
Siteid:	Not Reported	Transactioncount:	0
Localwellnumber:	Not Reported	Countycode:	003
Latitude:	Not Reported	Longitude:	Not Reported
Aapgcode:	Not Reported	Topographycode:	Not Reported
Welldepth:	25	Elevation:	0
Elevmethodcode:	Not Reported	Accuracyofelevat:	Not Reported
Hydrologicunit:	Not Reported	Latlongaccuracy:	Not Reported
Quadcode:	1506	Typeofsitecode:	W
Datecreated:	30-MAY-14	Dateupdated:	Not Reported
Datareliability:	Not Reported	Sourcedepthdata:	Not Reported
Municipalitycode:	02001		
Latitudedd:	40.457728		
Longitudedd:	-79.91262		
Welladdress:	6831 Fifth Avenue		
Wellzipcode:	15206	Depthtobedrock:	0
Bedrocknotreache:	0	Saltwaterzone:	0
Datedrilled:	09-MAY-14	Pagwis id:	0
Sourcesitedataco:	3	Localpermit:	Not Reported
Latestowner:	7484007	Driller scoordme:	3
Latestproduction:	4509086	Latestwelluse:	9918155
Site id:	PASI50000420787	GeneralCounter:	514046

J38 ESE 1/2 - 1 Mile Higher		PA WELLS	PASI50000420786
--	--	-----------------	------------------------

Objectid:	420786	Depcounter:	-1
Siteid:	Not Reported	Transactioncount:	0
Localwellnumber:	Not Reported	Countycode:	003
Latitude:	Not Reported	Longitude:	Not Reported
Aapgcode:	Not Reported	Topographycode:	Not Reported
Welldepth:	34	Elevation:	0
Elevmethodcode:	Not Reported	Accuracyofelevat:	Not Reported
Hydrologicunit:	Not Reported	Latlongaccuracy:	Not Reported
Quadcode:	1506	Typeofsitecode:	W
Datecreated:	30-MAY-14	Dateupdated:	Not Reported

GEOCHECK® - PHYSICAL SETTING SOURCE MAP FINDINGS

Data reliability:	Not Reported	Source depth data:	Not Reported
Municipality code:	02001		
Latitude:	40.45683		
Longitude:	-79.913194		
Well address:	6831 Fifth Avenue		
Well zip code:	15206	Depth to bedrock:	0
Bedrock not reached:	0	Saltwater zone:	0
Date drilled:	09-MAY-14	Pagwis id:	0
Source site data code:	3	Local permit:	Not Reported
Latest owner:	7484006	Driller score:	3
Latest production:	4509103	Latest well use:	9836758
Site id:	PAS150000420786	General Counter:	514045

GEOCHECK® - PHYSICAL SETTING SOURCE MAP FINDINGS RADON

AREA RADON INFORMATION

State Database: PA Radon

Radon Test Results

Zipcode	Num Tests	Min pCi/L	Max pCi/L	Avg pCi/L
15206	1272	0.1	601	3.6

EPA Region 3 Statistical Summary Readings for Zip Code: 15206

Number of sites tested: 361.

Maximum Radon Level: 139.4 pCi/L.

Minimum Radon Level: 0.7 pCi/L.

pCi/L <4	pCi/L 4-10	pCi/L 10-20	pCi/L 20-50	pCi/L 50-100	pCi/L >100
279 (77.29%)	53 (14.68%)	21 (5.82%)	6 (1.66%)	1 (0.28%)	1 (0.28%)

Federal EPA Radon Zone for ALLEGHENY County: 1

- Note: Zone 1 indoor average level > 4 pCi/L.
 : Zone 2 indoor average level >= 2 pCi/L and <= 4 pCi/L.
 : Zone 3 indoor average level < 2 pCi/L.

PHYSICAL SETTING SOURCE RECORDS SEARCHED

TOPOGRAPHIC INFORMATION

USGS 7.5' Digital Elevation Model (DEM)

Source: United States Geologic Survey

EDR acquired the USGS 7.5' Digital Elevation Model in 2002 and updated it in 2006. The 7.5 minute DEM corresponds to the USGS 1:24,000- and 1:25,000-scale topographic quadrangle maps. The DEM provides elevation data with consistent elevation units and projection.

Current USGS 7.5 Minute Topographic Map

Source: U.S. Geological Survey

HYDROLOGIC INFORMATION

Flood Zone Data: This data was obtained from the Federal Emergency Management Agency (FEMA). It depicts 100-year and 500-year flood zones as defined by FEMA. It includes the National Flood Hazard Layer (NFHL) which incorporates Flood Insurance Rate Map (FIRM) data and Q3 data from FEMA in areas not covered by NFHL.

Source: FEMA

Telephone: 877-336-2627

Date of Government Version: 2003, 2015

NWI: National Wetlands Inventory. This data, available in select counties across the country, was obtained by EDR in 2002, 2005 and 2010 from the U.S. Fish and Wildlife Service.

State Wetlands Data: Wetlands Inventory

Source: Pennsylvania Spatial Data Access

Telephone: 610-344-6105

HYDROGEOLOGIC INFORMATION

AQUIFLOW^R Information System

Source: EDR proprietary database of groundwater flow information

EDR has developed the AQUIFLOW Information System (AIS) to provide data on the general direction of groundwater flow at specific points. EDR has reviewed reports submitted to regulatory authorities at select sites and has extracted the date of the report, hydrogeologically determined groundwater flow direction and depth to water table information.

GEOLOGIC INFORMATION

Geologic Age and Rock Stratigraphic Unit

Source: P.G. Schruben, R.E. Arndt and W.J. Bawiec, Geology of the Conterminous U.S. at 1:2,500,000 Scale - A digital representation of the 1974 P.B. King and H.M. Beikman Map, USGS Digital Data Series DDS - 11 (1994).

STATSGO: State Soil Geographic Database

Source: Department of Agriculture, Natural Resources Conservation Service (NRCS)

The U.S. Department of Agriculture's (USDA) Natural Resources Conservation Service (NRCS) leads the national Conservation Soil Survey (NCSS) and is responsible for collecting, storing, maintaining and distributing soil survey information for privately owned lands in the United States. A soil map in a soil survey is a representation of soil patterns in a landscape. Soil maps for STATSGO are compiled by generalizing more detailed (SSURGO) soil survey maps.

SSURGO: Soil Survey Geographic Database

Source: Department of Agriculture, Natural Resources Conservation Service (NRCS)

Telephone: 800-672-5559

SSURGO is the most detailed level of mapping done by the Natural Resources Conservation Service, mapping scales generally range from 1:12,000 to 1:63,360. Field mapping methods using national standards are used to construct the soil maps in the Soil Survey Geographic (SSURGO) database. SSURGO digitizing duplicates the original soil survey maps. This level of mapping is designed for use by landowners, townships and county natural resource planning and management.

PHYSICAL SETTING SOURCE RECORDS SEARCHED

LOCAL / REGIONAL WATER AGENCY RECORDS

FEDERAL WATER WELLS

PWS: Public Water Systems

Source: EPA/Office of Drinking Water

Telephone: 202-564-3750

Public Water System data from the Federal Reporting Data System. A PWS is any water system which provides water to at least 25 people for at least 60 days annually. PWSs provide water from wells, rivers and other sources.

PWS ENF: Public Water Systems Violation and Enforcement Data

Source: EPA/Office of Drinking Water

Telephone: 202-564-3750

Violation and Enforcement data for Public Water Systems from the Safe Drinking Water Information System (SDWIS) after August 1995. Prior to August 1995, the data came from the Federal Reporting Data System (FRDS).

USGS Water Wells: USGS National Water Inventory System (NWIS)

This database contains descriptive information on sites where the USGS collects or has collected data on surface water and/or groundwater. The groundwater data includes information on wells, springs, and other sources of groundwater.

STATE RECORDS

Pennsylvania Public Water Supply Wells

Source: Pennsylvania Department of Environmental Resources Bureau of Water Supply

Telephone: 717-787-5017

Pennsylvania Groundwater Information System

Source: Department of Conservation and Natural Resources

Telephone: 717-702-2045

OTHER STATE DATABASE INFORMATION

Pennsylvania Oil and Gas Locations

Source: Pennsylvania Department of Environmental Protection

Telephone: 814-863-0104

An Oil and Gas Location is a DEP primary facility type related to the Oil & Gas Program. The sub-facility types related to Oil and Gas that are included in this layer are: Land Application -- An area where drilling cuttings or waste are disposed by land application; Well-- A well associated with oil and/or gas production; Pit -- An approved pit that is used for storage of oil and gas well fluids. Some sub facility types are not included in this layer due to security policies.

RADON

State Database: PA Radon

Source: Department of Environmental Protection

Telephone: 717-783-3594

Radon Test Results Statistics by Zip Code

Area Radon Information

Source: USGS

Telephone: 703-356-4020

The National Radon Database has been developed by the U.S. Environmental Protection Agency (USEPA) and is a compilation of the EPA/State Residential Radon Survey and the National Residential Radon Survey. The study covers the years 1986 - 1992. Where necessary data has been supplemented by information collected at private sources such as universities and research institutions.

EPA Radon Zones

Source: EPA

Telephone: 703-356-4020

Sections 307 & 309 of IRAA directed EPA to list and identify areas of U.S. with the potential for elevated indoor radon levels.

PHYSICAL SETTING SOURCE RECORDS SEARCHED

EPA Region 3 Statistical Summary Readings

Source: Region 3 EPA

Telephone: 215-814-2082

Radon readings for Delaware, D.C., Maryland, Pennsylvania, Virginia and West Virginia.

OTHER

Airport Landing Facilities: Private and public use landing facilities

Source: Federal Aviation Administration, 800-457-6656

Epicenters: World earthquake epicenters, Richter 5 or greater

Source: Department of Commerce, National Oceanic and Atmospheric Administration

Earthquake Fault Lines: The fault lines displayed on EDR's Topographic map are digitized quaternary faultlines, prepared in 1975 by the United State Geological Survey

STREET AND ADDRESS INFORMATION

© 2015 TomTom North America, Inc. All rights reserved. This material is proprietary and the subject of copyright protection and other intellectual property rights owned by or licensed to Tele Atlas North America, Inc. The use of this material is subject to the terms of a license agreement. You will be held liable for any unauthorized copying or disclosure of this material.

APPENDIX C

INTERVIEW DOCUMENTS



AMERICAN GEOSCIENCES, INC.

Interview Documentation Questions For the Owner/Occupant

Individual Spoken with: Jim Eby Project Number: 96053-005
 Organization: The Community Builders Project Name: _____
 Telephone Number: _____ Date: _____

Property Location: 5601 Penn Avenue and 200 N. Negley Avenue

- Please indicate the size (i.e., acreage, square footage) of the property: approximately 5 acres
- Please tell what you know about the subject property:
Used for apartments
 - About the adjoining properties: mix of residential and commercial
- What is the name of the current property owner as it appears on the deed? What was the date of transfer?
Negley Corner Limited Partnership Phase One – 8/29/97; Negley Corner Limited Partnership Phase Two – 4/24/00
- How long have you been the owner/owner representative of the subject property?
- How long have you been familiar with the subject property?
- Please identify each building on-site, its use, the number of stories, and the size (i.e., square footage) and age of the building(s):

<u>Building</u>	<u>Use</u>	<u>Number of Stories</u>	<u>Size and Age</u>
18 buildings used for apartments			

- Are there any ancillary structures?

<u>Structure</u>	<u>Use</u>	<u>Number of Stories</u>	<u>Size and Age</u>
------------------	------------	--------------------------	---------------------

Questions For Property Owner/Occupant (cont.)

- Describe the operations that *currently* take place at the subject property and any processes employed at the facility:

Apartments

- Current uses of adjoining properties: residential to north; demolished apartments to south, gas station and commercial to west; Garland Parklet to east

- Describe how the subject property was *previously* used:

Commercial and residential

- Previous/past uses of adjoining properties:

Commercial and residential

- Is the property or adjoining properties used or ever been used as a gasoline station, motor repair facility, commercial printing facility, dry cleaners, photo developing laboratory, junkyard or landfill, or as a waste treatment, storage, disposal, processing, or recycling facility (if applicable, identify which)?

Yes, gasoline station and dry cleaners

- Besides the uses described above, has the subject property or any adjoining property ever been used for industrial purposes (i.e., manufacturing, processing, extraction [mining], refining, warehousing, transportation, utility activities, etc.)? If so, for what purpose?

- Subject site? No

- Surrounding area? Not to knowledge

Questions For Property Owner/Occupant (cont.)

- If mining activities (extraction) occurred, were surface activities (i.e., coal preparation, equipment maintenance, waste water treatment, etc.) performed on the property?
 - Subject site?

 - Surrounding area?

- What is the current source of drinking water (i.e., well or public water) at the property? Public
 - Was well water ever used at the site? No

- Please describe the current sewage disposal system (i.e., septic or public) used at the property. Public
 - Has there ever been a septic system at the property? If so, identify the location, age of the system, and indicate years used. No

 - Where do floor drains at the site discharge (i.e., to the public treatment system, to a septic system, etc.)? public

- What utilities are currently used at the site? (Please list supplier and/or transporter.)
 - Natural Gas - Equitable

 - Electric – Duquesne Light

 - Water - PWSA

 - Sewage - PWSA

 - Waste Disposal -

Questions For Property Owner/Occupant (cont.)

- How are the structures heated (identify fuel source)?
 - Was fuel/heating oil ever used to heat structures at the property? If so, when?
- How are the structures cooled (identify fuel source)?
- Are there any wells (i.e., water, monitoring, gas, oil, abandoned, etc.) located on the property? No

Kind

Location

- Are there any water bodies on the site? If so, describe them and their use. No
- Are there any areas of:
 - Stressed vegetation? If yes, please describe. No
 - Stained soil or pavement? If yes, please describe.
 - Pits, ponds, lagoons? On adjoining property? If yes, please describe. No
- What waste is generated? How is it collected? Where is it discharged? Is it treated? If so, how?
 - Wastewater – Sanitary Sewer
 - Storm water – catch basins
 - Non-hazardous waste – dumpsters
 - Hazardous waste – None
 - Other -

Questions For Property Owner/Occupant (cont.)

- Are there currently any above/underground storage tanks on or near the property? No
 - Historically (i.e., removed, closed in-place, etc.)? Associated with gasoline station

<u>Type of Tank</u>	<u>Location</u>	<u>Contents</u>	<u>Capacity</u>	<u>Status and Age</u>	<u>Other Information</u>
-------------------------	-----------------	-----------------	-----------------	---------------------------	------------------------------

- Have there ever been any problems with the tank systems (i.e., tank, piping, dispensers, etc.)? If so, describe.
- Are there any drums on site (currently and/or historically)?

<u>Substance Held</u>	<u>Where Used</u>	<u>Where Stored</u>
---------------------------	-----------------------	-------------------------

- Have you ever treated, stored, and/or disposed of hazardous substances or petroleum products on the property? (Please circle all that apply: *treated, stored, disposed*) Describe.
- Identify any hazardous substances and petroleum products at the property (currently and/or historically):

<u>Substance/ Product</u>	<u>Where Are They Used</u>	<u>Where Stored</u>	<u>Where Disposed Of</u>
-------------------------------	--------------------------------	-------------------------	------------------------------

- Is there any equipment likely or known to contain PCBs (i.e., transformers, elevators, capacitors, auto lifts, or other hydraulically controlled systems)?

<u>Type of Equipment</u>	<u>Location</u>
--------------------------	-----------------

- Have there ever been any problems with the above systems? If so, please describe.

Questions For Property Owner/Occupant (cont.)

- Has off-site fill material ever been used at the property? For what purpose? Where did the fill material originate? When was it placed?

- Do you know of the existence of any of the following documents? (If so, identify the title of the report, when it was prepared, and by what firm.)
 - Previous environmental site assessment report(s). Yes

 - Environmental audit/compliance report(s).

 - Environmental permits (i.e., solid waste disposal permits, hazardous waste disposal permits, wastewater permits, NPDES permits).

 - Registration forms for underground and above ground storage tanks.

 - Safety data sheets (SDSs).

 - Community right-to-know plan (Sara Title III).

 - Safety plans; preparedness and prevention plans; spill prevention, countermeasure, and control plans; etc.

 - Reports regarding hydrogeologic conditions on the property or surrounding area.

 - Notices or other correspondence from any government agency relating to past or current violations of environmental laws with respect to the property or relating to environmental liens encumbering the property.

 - Hazardous waste generator notices or reports.

 - Geotechnical studies.

Questions For Property Owner/Occupant (cont.)

- Are there any past or pending lawsuits, administrative actions, or government notices relevant to hazardous substances or petroleum products in, on, or from the property? If yes, please provide details.

- Are there any limitations in place to limit or restrict access/activities or land use (i.e., engineering controls or institutional controls used to limit access/exposure to soils, groundwater, etc.)?

- Were there any incidents or emergencies at the site or surrounding area (i.e., fires, spills, discharges, etc.)?

- Is there any other information regarding the subject site or surrounding area that may be of environmental interest?

- Please elaborate on the following information obtained from:
 - The zoning officer/building inspector: NA

 - The Fire Marshal/Chief: NA

 - _____:

Questionnaire Completed by Owner/Owner Representative

Print: _____
Signature: _____
Date: _____

Questionnaire Completed by AGI via Interview with Owner/Owner Representative

Print: _____
Signature: _____
Date: _____



AMERICAN GEOSCIENCES, INC.

Interview Documentation Questions For the Owner/Occupant

Individual Spoken with: James Eby Project Number: 96053-005
 Organization: The Community Builders, Inc. Project Name: New Pennley Place PH 1&2
 Telephone Number: 717-397-0567 Date: Oct. 21, 2016

Property Location: 5601 Penn Avenue and 200 N. Negley Avenue

- Please indicate the size (i.e., acreage, square footage) of the property: approximately 5 acres
- Please tell what you know about the subject property:
Used for apartments
 - About the adjoining properties: mix of residential and commercial
- What is the name of the current property owner as it appears on the deed? What was the date of transfer?
Negley Corner Limited Partnership Phase One – 8/29/97; Negley Corner Limited Partnership Phase Two – 4/24/00
- How long have you been the owner/owner representative of the subject property? 1997
- How long have you been familiar with the subject property? Since 2006
- Please identify each building on-site, its use, the number of stories, and the size (i.e., square footage) and age of the building(s):

<u>Building</u>	<u>Use</u>	<u>Number of Stories</u>	<u>Size and Age</u>
18 buildings used for apartments. The elevator building was originally built in 1967 and substantially renovated 1999. The Phase 1 townhouse/stacked flats were building in 1999. Phase 2 townhouses/staked flats was built in 2000. The elevator building is 5 stories while the new buildings are 2/3 stories.			

Questions For Property Owner/Occupant (cont.)

- Are there any ancillary structures? No

<u>Structure</u>	<u>Use</u>	<u>Number of Stories</u>	<u>Size and Age</u>
------------------	------------	--------------------------	---------------------

- Describe the operations that *currently* take place at the subject property and any processes employed at the facility:

Apartments

- Current uses of adjoining properties: residential to north; demolished apartments to south, gas station and commercial to west; Garland Parklet to east

- Describe how the subject property was *previously* used:

Commercial and residential

- Previous/past uses of adjoining properties:

Commercial and residential

- Is the property or adjoining properties used or ever been used as a gasoline station, motor repair facility, commercial printing facility, dry cleaners, photo developing laboratory, junkyard or landfill, or as a waste treatment, storage, disposal, processing, or recycling facility (if applicable, identify which)?

Yes, gasoline station and dry cleaners

- Besides the uses described above, has the subject property or any adjoining property ever been used for industrial purposes (i.e., manufacturing, processing, extraction [mining], refining, warehousing, transportation, utility activities, etc.)? If so, for what purpose?

- Subject site? No

- Surrounding area? Not to knowledge

Questions For Property Owner/Occupant (cont.)

- If mining activities (extraction) occurred, were surface activities (i.e., coal preparation, equipment maintenance, waste water treatment, etc.) performed on the property?
 - Subject site? No

 - Surrounding area? No

- What is the current source of drinking water (i.e., well or public water) at the property? Public
 - Was well water ever used at the site? No

- Please describe the current sewage disposal system (i.e., septic or public) used at the property. Public
 - Has there ever been a septic system at the property? If so, identify the location, age of the system, and indicate years used. No

 - Where do floor drains at the site discharge (i.e., to the public treatment system, to a septic system, etc.)? Public

- What utilities are currently used at the site? (Please list supplier and/or transporter.)
 - Natural Gas - Equitable

 - Electric – Duquesne Light

 - Water - PWSA

 - Sewage - PWSA

 - Waste Disposal - Do not know.

Questions For Property Owner/Occupant (cont.)

- How are the structures heated (identify fuel source)? The elevator building has gas fired boiler. The new buildings are electric fuel.

- Was fuel/heating oil ever used to heat structures at the property? If so, when? Not to my knowledge.

- How are the structures cooled (identify fuel source)? Elevator building has a central chiller. Do not know the fuel. New construction buildings have individual electric HVAC units.

- Are there any wells (i.e., water, monitoring, gas, oil, abandoned, etc.) located on the property? No

Kind

Location

- Are there any water bodies on the site? If so, describe them and their use. No

- Are there any areas of:

- Stressed vegetation? If yes, please describe. No

- Stained soil or pavement? If yes, please describe. None noticed.

- Pits, ponds, lagoons? On adjoining property? If yes, please describe. No

- What waste is generated? How is it collected? Where is it discharged? Is it treated? If so, how?

- Wastewater – Sanitary Sewer

- Storm water – City storm water catchments

- Non-hazardous waste – Dumpsters

- Hazardous waste – None

- Other -

Questions For Property Owner/Occupant (cont.)

- Are there currently any above/underground storage tanks on or near the property? No
 - Historically (i.e., removed, closed in-place, etc.)? Understand there were some associated with former gasoline station

<u>Type of Tank</u>	<u>Location</u>	<u>Contents</u>	<u>Capacity</u>	<u>Status and Age</u>	<u>Other Information</u>
-------------------------	-----------------	-----------------	-----------------	---------------------------	------------------------------

- Have there ever been any problems with the tank systems (i.e., tank, piping, dispensers, etc.)? If so, describe. None that I am aware of.
- Are there any drums on site (currently and/or historically)? None to my knowledge.

<u>Substance Held</u>	<u>Where Used</u>	<u>Where Stored</u>
---------------------------	-----------------------	-------------------------

- Have you ever treated, stored, and/or disposed of hazardous substances or petroleum products on the property? (Please circle all that apply: *treated, stored, disposed*) Describe. No
- Identify any hazardous substances and petroleum products at the property (currently and/or historically): I understand that with the original project in 1999 there were abatements performed regarding a gas station that was on the site.

<u>Substance/ Product</u>	<u>Where Are They Used</u>	<u>Where Stored</u>	<u>Where Disposed Of</u>
-------------------------------	--------------------------------	-------------------------	------------------------------

- Is there any equipment likely or known to contain PCBs (i.e., transformers, elevators, capacitors, auto lifts, or other hydraulically controlled systems)? Do not know.

<u>Type of Equipment</u>	<u>Location</u>
--------------------------	-----------------

- Have there ever been any problems with the above systems? If so, please describe. Not aware of any problems of this sort.

Questions For Property Owner/Occupant (cont.)

- Has off-site fill material ever been used at the property? For what purpose? Where did the fill material originate? When was it placed? I was not involved in the original project in 1999 and do not know.

- Do you know of the existence of any of the following documents? (If so, identify the title of the report, when it was prepared, and by what firm.)
 - Previous environmental site assessment report(s). Yes . AGI is compiling them for us.

 - Environmental audit/compliance report(s). Yes. AGI is compiling them for us.

 - Environmental permits (i.e., solid waste disposal permits, hazardous waste disposal permits, wastewater permits, NPDES permits). There may have been an NPDES permit with the 1999 project and environmental abatements at that time may have involved hazardous waste disposal permits. I have no personal knowledge of such, however.

 - Registration forms for underground and above ground storage tanks. Do not know.

 - Safety data sheets (SDSs). Do not know.

 - Community right-to-know plan (Sara Title III). Do not know.

 - Safety plans; preparedness and prevention plans; spill prevention, countermeasure, and control plans; etc. Not aware of any.

 - Reports regarding hydrogeologic conditions on the property or surrounding area. Not aware of any.

 - Notices or other correspondence from any government agency relating to past or current violations of environmental laws with respect to the property or relating to environmental liens encumbering the property. Not aware of any.

 - Hazardous waste generator notices or reports. Not aware of any.

 - Geotechnical studies. There may be one in connection with the 1999 work.

Questions For Property Owner/Occupant (cont.)

- Are there any past or pending lawsuits, administrative actions, or government notices relevant to hazardous substances or petroleum products in, on, or from the property? If yes, please provide details. Not aware of any.

- Are there any limitations in place to limit or restrict access/activities or land use (i.e., engineering controls or institutional controls used to limit access/exposure to soils, groundwater, etc.)? Do not think so.

- Were there any incidents or emergencies at the site or surrounding area (i.e., fires, spills, discharges, etc.)? Do not think so.

- Is there any other information regarding the subject site or surrounding area that may be of environmental interest? No

- Please elaborate on the following information obtained from:
 - The zoning officer/building inspector: NA

 - The Fire Marshal/Chief: NA

 - _____:

Questionnaire Completed by Owner/Owner Representative

Print: James Eby _____

Signature: _____

Date: Oct. 21, 2016 _____

Questionnaire Completed by AGI via Interview with Owner/Owner Representative

Print: _____

Signature: _____

Date: _____



AMERICAN GEOSCIENCES, INC.

Interview Documentation
Questions For the ~~Owner/Occupant~~ Key Site Manager

Individual Spoken with: Russell Sampson Project Number: 96053-005
Organization: marnto Project Name: New Pennley Place
Telephone Number: _____ Date: 16-18-16

Property Location: New Pennley Place

- Please indicate the size (i.e., acreage, square footage) of the property:
- Please tell what you know about the subject property:
 - About the adjoining properties: New Pennley Place apartments & townhomes
mixture commercial/residential
- What is the name of the current property owner as it appears on the deed? What was the date of transfer?
not known, Negley Corner, Negley Corner 2!
- How long have you been the owner/owner representative of the subject property?
- How long have you been familiar with the subject property?
8 years
- Please identify each building on-site, its use, the number of stories, and the size (i.e., square footage) and age of the building(s):

<u>Building</u>	<u>Use</u>	<u>Number of Stories</u>	<u>Size and Age</u>
Phase 1 - 9	residential	5 main bldgo	main - 1962 remodeled 1999
Phase - 8	"	2-3 townhomes	Ph. 1 Townhomes 99-2000 Ph. 2 Townhomes 2000-2001

<u>Structure</u>	<u>Use</u>	<u>Number of Stories</u>	<u>Size and Age</u>

- Are there any ancillary structures?

Questions For Property Owner/Occupant (cont.)

- Describe the operations that *currently* take place at the subject property and any processes employed at the facility:

apartments $\frac{3}{4}$, townhomes

- Current uses of adjoining properties:
general maint. → plumbing, HVAC, apartment turnovers

- Describe how the subject property was *previously* used:

Pennley Place - since 60s

- Previous/past uses of adjoining properties:
remodeled and demo'd rebuilt

- Is the property or adjoining properties used or ever been used as a gasoline station, motor repair facility, commercial printing facility, dry cleaners, photo developing laboratory, junkyard or landfill, or as a waste treatment, storage, disposal, processing, or recycling facility (if applicable, identify which)?

not known

- Besides the uses described above, has the subject property or any adjoining property ever been used for industrial purposes (i.e., manufacturing, processing, extraction [mining], refining, warehousing, transportation, utility activities, etc.)? If so, for what purpose?

- Subject site?

not known

- Surrounding area?

Questions For Property Owner/Occupant (cont.)

- If mining activities (extraction) occurred, were surface activities (i.e., coal preparation, equipment maintenance, waste water treatment, etc.) performed on the property?

- Subject site?

not known

- Surrounding area?

- What is the current source of drinking water (i.e., well or public water) at the property?

public

- Was well water ever used at the site?

no

- Please describe the current sewage disposal system (i.e., septic or public) used at the property.

public

- Has there ever been a septic system at the property? If so, identify the location, age of the system, and indicate years used.

none known

- Where do floor drains at the site discharge (i.e., to the public treatment system, to a septic system, etc.)?

public treatment

- What utilities are currently used at the site? (Please list supplier and/or transporter.)

- Natural Gas -

Peoples

- Electric -

Tuquesne Light

- Water -

PWSA

- Sewage -

PWSA

- Waste Disposal -

Waste Mgmt

universal waste - fluorescent bulbs
paint, etc

Questions For Property Owner/Occupant (cont.)

- How are the structures heated (identify fuel source)?
main - water source heat pumps *townhomes - gas, forced air 90% eff.*
- Was fuel/heating oil ever used to heat structures at the property? If so, when?

- How are the structures cooled (identify fuel source)?
main - water source pump w/ cooling tower *townhomes - split system air conditioning units*
- Are there any wells (i.e., water, monitoring, gas, oil, abandoned, etc.) located on the property?

Kind

Location

NO

- Are there any water bodies on the site? If so, describe them and their use.

no

- Are there any areas of:

- Stressed vegetation? If yes, please describe.

no

- Stained soil or pavement? If yes, please describe.

no

- Pits, ponds, lagoons? On adjoining property? If yes, please describe.

no

- What waste is generated? How is it collected? Where is it discharged? Is it treated? If so, how?

- Wastewater -

no

- Storm water -

catch basins / infiltration

- Non-hazardous waste -

WM

- Hazardous waste -

universal waste only

- Other -

Questions For Property Owner/Occupant (cont.)

- Are there currently any above/underground storage tanks on or near the property?
 - Historically (i.e., removed, closed in-place, etc.)?

<u>Type of Tank</u>	<u>Location</u>	<u>Contents</u>	<u>Capacity</u>	<u>Status and Age</u>	<u>Other Information</u>
---------------------	-----------------	-----------------	-----------------	-----------------------	--------------------------

no

- Have there ever been any problems with the tank systems (i.e., tank, piping, dispensers, etc.)? If so, describe.
- Are there any drums on site (currently and/or historically)?

n/a

<u>Substance Held</u>	<u>Where Used</u>	<u>Where Stored</u>
glycol	- plastic drums cooling tower	right outside cooling tower

- Have you ever treated, stored, and/or disposed of hazardous substances or petroleum products on the property? (Please circle all that apply: *treated, stored, disposed*) Describe.

no

- Identify any hazardous substances and petroleum products at the property (currently and/or historically):

<u>Substance/Product</u>	<u>Where Are They Used</u>	<u>Where Stored</u>	<u>Where Disposed Of</u>
	no	consumer cleaning chemicals	

- Is there any equipment likely or known to contain PCBs (i.e., transformers, elevators, capacitors, auto lifts, or other hydraulically controlled systems)?

<u>Type of Equipment</u>	<u>Location</u>
main - one elevator from '60s bldg.	
two transformers - pad-mounted	

- Have there ever been any problems with the above systems? If so, please describe.

standard maint. - seal problem
control board
door switches
leak of hydraulic

Questions For Property Owner/Occupant (cont.)

- Has off-site fill material ever been used at the property? For what purpose? Where did the fill material originate? When was it placed?

none known

- Do you know of the existence of any of the following documents? (If so, identify the title of the report, when it was prepared, and by what firm.)

- Previous environmental site assessment report(s).

AGI has several

- Environmental audit/compliance report(s).

no

- Environmental permits (i.e., solid waste disposal permits, hazardous waste disposal permits, wastewater permits, NPDES permits).

no

- Registration forms for underground and above ground storage tanks.

no

- Safety data sheets (SDSs).

yes for cleaning chemicals

- Community right-to-know plan (Sara Title III).

no

- Safety plans; preparedness and prevention plans; spill prevention, countermeasure, and control plans; etc.

fire evacuation

- Reports regarding hydrogeologic conditions on the property or surrounding area.

- Notices or other correspondence from any government agency relating to past or current violations of environmental laws with respect to the property or relating to environmental liens encumbering the property.

no

- Hazardous waste generator notices or reports.

no

- Geotechnical studies.

no

Questions For Property Owner/Occupant (cont.)

- Are there any past or pending lawsuits, administrative actions, or government notices relevant to hazardous substances or petroleum products in, on, or from the property? If yes, please provide details.

no

- Are there any limitations in place to limit or restrict access/activities or land use (i.e., engineering controls or institutional controls used to limit access/exposure to soils, groundwater, etc.)?

local zoning

- Were there any incidents or emergencies at the site or surrounding area (i.e., fires, spills, discharges, etc.)?

no
small fire (i.e., pot on stove)

- Is there any other information regarding the subject site or surrounding area that may be of environmental interest?

no

- Please elaborate on the following information obtained from:

- The zoning officer/building inspector:

- The Fire Marshal/Chief:

- _____:

Questionnaire Completed by Owner/Owner Representative

Print: _____

Signature: _____

Date: _____

Questionnaire Completed by AGI via Interview with ~~Owner/Owner Representative~~ Key Site Manager

Print: Russell Sampson

Signature: [Signature]

Date: 10-18-16



AMERICAN GEOSCIENCES, INC.

Interview Documentation
Questions For Local Planning/Zoning/Building Inspection Official
City of Pittsburgh

Individual Spoken with:
Organization: City of Pittsburgh File Room
Telephone Number: 412-255-2195
Project Number: 96053-005
Project Name:
Date:

Property Location: 5601 Penn Avenue; 201 N Negley Ave

10/31/16 – busy signal; no answer; no answer

How is the subject property zoned (from on-line map): RP (residential planned unit development)

- What is the surrounding area zoned?

Table with 4 columns: North, South, East, West. Values: RP, R2M; RP; R2M; LNC

R2M – two unit residential moderate density; LNC – local neighborhood commercial
When was the first permit issued for the property:

Describe permits on file (list permit info):

Any permits for adjacent/nearby properties (if relevant)?

AGI Employee Conducting Interview:



CITY OF PITTSBURGH

"America's Most Livable City"

Department of Public Safety | Bureau of Fire

William Peduto, Mayor

Darryl E. Jones, Fire Chief

October 24, 2016

AGI
3925 Reed Boulevard
Suite 400
Murrysville, PA 15668-1848
ATTN: Ms. Wendy Noe

Dear Ms. Noe:

We have researched our files for 5601 Penn Avenue and 5607 Broad Street and found no records of any spills, fires, hazmat, tanks or environmental concerns.

Sincerely,

Maxine Anthony
Fiscal Officer

/ma

APPENDIX D

FIRE INSURANCE MAPS



New Pennley Place
5601 Penn Avenue
Pittsburgh, PA 15206

Inquiry Number: 4749958.3

October 11, 2016

Certified Sanborn® Map Report



6 Armstrong Road, 4th floor
Shelton, CT 06484
Toll Free: 800.352.0050
www.edrnet.com

Certified Sanborn® Map Report

10/11/16

Site Name:

New Pennley Place
5601 Penn Avenue
Pittsburgh, PA 15206
EDR Inquiry # 4749958.3

Client Name:

American Geosciences, Inc.
3925 Reed Blvd
Murrysville, PA 15668
Contact: Wendy



The Sanborn Library has been searched by EDR and maps covering the target property location as provided by American Geosciences, Inc. were identified for the years listed below. The Sanborn Library is the largest, most complete collection of fire insurance maps. The collection includes maps from Sanborn, Bromley, Perris & Browne, Hopkins, Barlow, and others. Only Environmental Data Resources Inc. (EDR) is authorized to grant rights for commercial reproduction of maps by the Sanborn Library LLC, the copyright holder for the collection. Results can be authenticated by visiting www.edrnet.com/sanborn.

The Sanborn Library is continually enhanced with newly identified map archives. This report accesses all maps in the collection as of the day this report was generated.

Certified Sanborn Results:

Certification # 5E7F-458B-B8CB

PO # 4808

Project 96053-005

Maps Provided:

1979
1969
1950
1927
1905
1893



Sanborn® Library search results

Certification #: 5E7F-458B-B8CB

The Sanborn Library includes more than 1.2 million fire insurance maps from Sanborn, Bromley, Perris & Browne, Hopkins, Barlow and others which track historical property usage in approximately 12,000 American cities and towns. Collections searched:

- Library of Congress
- University Publications of America
- EDR Private Collection

The Sanborn Library LLC Since 1866™

Limited Permission To Make Copies

American Geosciences, Inc. (the client) is permitted to make up to FIVE photocopies of this Sanborn Map transmittal and each fire insurance map accompanying this report solely for the limited use of its customer. No one other than the client is authorized to make copies. Upon request made directly to an EDR Account Executive, the client may be permitted to make a limited number of additional photocopies. This permission is conditioned upon compliance by the client, its customer and their agents with EDR's copyright policy; a copy of which is available upon request.

Disclaimer - Copyright and Trademark Notice

This Report contains certain information obtained from a variety of public and other sources reasonably available to Environmental Data Resources, Inc. It cannot be concluded from this Report that coverage information for the target and surrounding properties does not exist from other sources. NO WARRANTY EXPRESSED OR IMPLIED, IS MADE WHATSOEVER IN CONNECTION WITH THIS REPORT. ENVIRONMENTAL DATA RESOURCES, INC. SPECIFICALLY DISCLAIMS THE MAKING OF ANY SUCH WARRANTIES, INCLUDING WITHOUT LIMITATION, MERCHANTABILITY OR FITNESS FOR A PARTICULAR USE OR PURPOSE. ALL RISK IS ASSUMED BY THE USER. IN NO EVENT SHALL ENVIRONMENTAL DATA RESOURCES, INC. BE LIABLE TO ANYONE, WHETHER ARISING OUT OF ERRORS OR OMISSIONS, NEGLIGENCE, ACCIDENT OR ANY OTHER CAUSE, FOR ANY LOSS OF DAMAGE, INCLUDING, WITHOUT LIMITATION, SPECIAL, INCIDENTAL, CONSEQUENTIAL, OR EXEMPLARY DAMAGES. ANY LIABILITY ON THE PART OF ENVIRONMENTAL DATA RESOURCES, INC. IS STRICTLY LIMITED TO A REFUND OF THE AMOUNT PAID FOR THIS REPORT. Purchaser accepts this Report "AS IS". Any analyses, estimates, ratings, environmental risk levels or risk codes provided in this Report are provided for illustrative purposes only, and are not intended to provide, nor should they be interpreted as providing any facts regarding, or prediction or forecast of, any environmental risk for any property. Only a Phase I Environmental Site Assessment performed by an environmental professional can provide information regarding the environmental risk for any property. Additionally, the information provided in this Report is not to be construed as legal advice.

Copyright 2016 by Environmental Data Resources, Inc. All rights reserved. Reproduction in any media or format, in whole or in part, of any report or map of Environmental Data Resources, Inc., or its affiliates, is prohibited without prior written permission.

EDR and its logos (including Sanborn and Sanborn Map) are trademarks of Environmental Data Resources, Inc. or its affiliates. All other trademarks used herein are the property of their respective owners.

Sanborn Sheet Key

This Certified Sanborn Map Report is based upon the following Sanborn Fire Insurance map sheets.



1979 Source Sheets

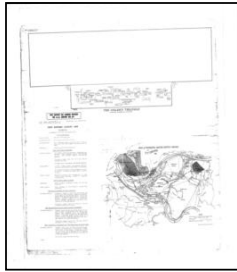

Volume 1, Sheet xxxx
1979

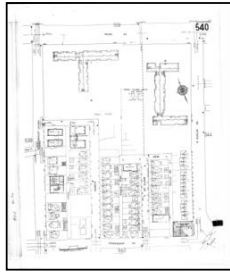

Volume 5, Sheet 540
1979

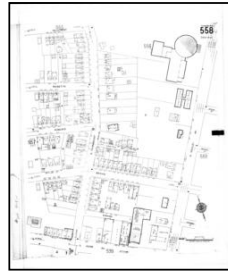

Volume 5, Sheet 558
1979



Volume 5, Sheet 559
1979

1969 Source Sheets

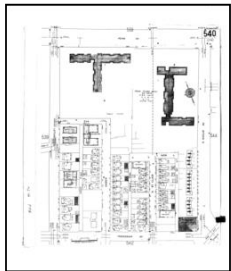

Volume 5, Sheet 540
1969



Volume 5, Sheet 558
1969

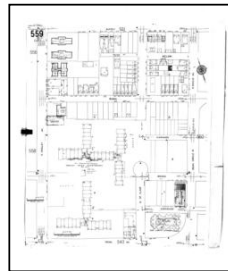

Volume 5, Sheet 559
1969

1950 Source Sheets



Volume 5, Sheet 540
1950



Volume 5, Sheet 558
1950



Volume 5, Sheet 559
1950

1927 Source Sheets



Volume 5, Sheet 540
1927

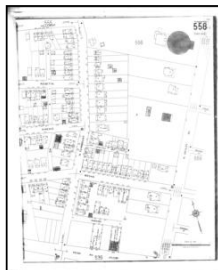

Volume 5, Sheet 558
1927



Volume 5, Sheet 559
1927

Sanborn Sheet Key

This Certified Sanborn Map Report is based upon the following Sanborn Fire Insurance map sheets.



1905 Source Sheets



Volume 2, Sheet 144
1905



Volume 2, Sheet 145
1905



Volume 2, Sheet 174
1905

1893 Source Sheets



Volume 3, Sheet 35
1893



Volume 3, Sheet 37
1893

SANBORN MAP LEGEND

CODING OF FIRE-RESISTIVE STRUCTURAL UNITS FOR FIREPROOF AND NON-COMBUSTIBLE BUILDINGS

FRAMING		FLOORS		ROOF	
CODE	STRUCTURAL UNIT	CODE	STRUCTURAL UNIT	CODE	STRUCTURAL UNIT
A.	Reinforced Concrete Frame.	1.	Reinforced Concrete. Reinforced Concrete with Masonry Units. Pre-cast Concrete or Gypsum Slabs or Planks.	a.	Reinforced Concrete. Reinforced Concrete with Masonry Units. Reinforced Gypsum Concrete. Pre-cast Concrete or Gypsum Slabs or Planks.
B.	Reinforced Concrete Joists, Columns, Beams, Trusses, Arches, Masonry Piers.	2.	Concrete or Metal Lath, Incombustible Form Boards, Paper-backed Wire Fabric, Steel Deck, and Cellular, Ribbed or Corrugated Steel Units.	b.	Concrete or Gypsum on Metal Lath, Incombustible Form Boards, Paper-backed Wire Fabric, Steel Deck, and Cellular, Ribbed or Corrugated Steel Units.
C.	Protected Steel Frame.	3.	Open Steel Deck or Grating.	c.	Incombustible Composition Boards with or without Insulation. Masonry or Metal Tiles.
D.	Individually Protected Steel Joists, Columns, Beams, Trusses, Arches.			d.	Steel Deck, Corrugated Metal or Asbestos Protected Metal with or without Insulation.
E.	Indirectly Protected Steel Frame.				
F.	Indirectly Protected Steel Joists, Columns, Beams, Trusses, Arches.				
G.	Unprotected Steel Frame.				
H.	Unprotected Steel Joists, Columns, Beams, Trusses, Arches.				
O.	Masonry Bearing Walls only.				

The coding to the left, for framing, floor and roof structural units is used in describing the construction of fire-resistive buildings. In addition, reports for fire-resistive buildings will show the date built, wall construction other than brick, and ceilings.

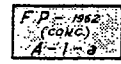

A fireproof building built in 1962 with concrete walls and reinforced concrete frame, floors and roof.

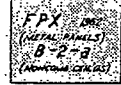

A fireproof building built in 1962 with metal panel walls, reinforced concrete columns and beams, concrete walls on metal lath and gypsum slab roof; noncombustible ceilings.

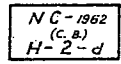

A non-combustible building built in 1962 with concrete block walls; unprotected steel columns, beams and joists; concrete floors on metal lath and steel deck roof.

MASONRY CONSTRUCTION

Important interior and all exterior masonry walls of all non-residential buildings and residential buildings of five or more dwelling units are shown with weighted (—) lines.

Masonry walls of residential buildings of four dwelling units or less are shown in a standard line and the construction is noted on all buildings diagrammed after July, 1963.

WALLS

	8" Brick		Mixed Construction of Concrete Blocks, Brick Faced
	12" Concrete		Mixed Construction of Concrete Blocks and Brick
	18" & 20" Stone		Masonry Walls, Metal Faced
	12" & 8" Hollow Tile Wall Thicknesses Placed Relative to Respective Floors		Adobe
	Cinder, Concrete or Cement Brick		Hollow Cinder or Concrete Block Interior Wall Basement to Roof
	Hollow Cinder or Concrete Blocks, Pilastered		Tile Interior Wall Basement to Roof
			Cement Brick End Wall

PARTITIONS

	Frame
	Tile from Foundation to Top Ceiling only
	Concrete First Floor only
	Hollow Cinder or Concrete Block 1st Floor only
	Brick 2nd Floor only
	Tile 1st & 3rd Floor only

OPENINGS

(Interior)	(Exterior)
	1st Floor
	1st & 2nd Floors
	3rd Floor
	1st & 4th Fl. with Metal Shutter 1st.
	10th & 22nd only
	10th & 22nd Fl.
	Glass Block
	Wired Glass in Metal Sash 2nd & 3rd Fl.

NON-MASONRY CONSTRUCTION

Non-masonry walls are shown with fine (—) lines. (Walls construction other than wood and stucco on wood frame is noted)

	Wood & Stucco & Cement Plaster, Etc. on Wood Frame		Wood & Sash Glass		Iron Building with Wood Roof. (Location of Extensive Wood Areas Specifically noted)		Apron Walls with wood Sash and Glass		Asphalt and/or Asbestos Protected Metal on Steel Frame
	Brick Veneered on Wood Frame (Other Types of Veneered on Wood Frame Specifically Noted)		Metal & Sash Glass		Asbestos Clad on Wood Frame, Noted in Non-Residential Structures only.		Stucco, Cement Plaster, Etc. on Steel Frame		Asphalt and/or Asbestos Protected Metal on Wood Frame
	Mixed Masonry & Non-Masonry (Type of Masonry Specifically Noted)		Metal Clad on Wood Frame		Mixed Wall—(9' of CB with Metal Sash Above		Gunite on Steel Frame		Glass Panels
	Wood, Brick Lined, Br. Filled & Brick Nogged		Iron Building		Metal Panels				

GLOSSARY

- A-B Lines An arbitrary boundary between adjoining sheets.
- A Private garage
- ABV Above
- A.F.A. Equipped with fire detecting devices which automatically signal a central fire department.
- AIR COND Air cooling system employing ducts through floors
- APRON WALL A masonry wall extending 5' or less above foundation
- ASSOC RISK Risk not underwritten by stock Fire Ins. Companies.
- BASEMENT A story having its floor below ground and its ceiling at least 4' above ground.
- Cook County III: A floor of a building next below the first floor. Shown by the symbol B following story height. Sub-basements or sub-cellars, (stories below the first basement), are shown by the symbol SB following basement symbol.
- CHIMNEYS (Applicable to maps in Rocky Mountain & Pacific Coast States.)
- BC Brick, stone, concrete brick & concrete chimneys.
- C.B.C. Concrete block chimney
- C.C. Non standard concrete chimney
- T.C. Tile Chimney
- P.C. Patent chimney
- IR.CH. Iron chimneys
- S.P. Stove pipe
- S.P.V. Stove pipes with patent ventilator.

- RESIDENTIAL OCCUPANCY SYMBOLS
- D Single family unit or as qualified by a numeral.
- E APTS A multi-family residential building corresponding with local Rating Bureau definition in family units per floor, story height, & separation of entrance.
- ROOM G A residential building normally occupied by a single family but with 10 or more rooms rented for lodging purposes.
- EXCEPTIONS: 6 rooms in Arizona, California, Nevada, Utah & Montana; 5 rooms in Oregon & Washington; 4 rooms in Idaho & Hawaii.

- FIRE RESISTIVE CONSTRUCTION SYMBOLS
- EE Approved masonry walls, floors & roof, interior supports of approved masonry, concrete and/or protected steel.
- EX. F.P. qualifications except inferior or sub-standard walls.
- N.C. Fire resistive with unprotected structural steel units
- HOLLOW WALL A bonded masonry wall having a continuous air space within.
- I.E.P. Independent Electric Plant.
- IMPASSABLE Not traversable due to condition of terrain
- LEDGED WALL A masonry bearing wall with extended edges to support floors.
- LOFT Tenanted by industrial occupancies.
- M.L. & P. Concrete or plaster applied to metal lath on wood studs.
- M.S. & G. Metal Sash & glass.
- NOT OPEN Streets appearing on records but not open on ground.
- O.L. Windows overlooking the roof above the corresponding floor of an adjoining building
- O.U. Open between ground and first floor.
- PLAST'D. Masonry reinforcing columns in walls.
- SKYTS. Skylights.
- SL. CL. Slats attached to wood siding.
- SM. HO. Smoke House.
- STABLE Shown by crossing or diagonal lines on diagram.
- SUSP'D Suspended Ceilings below floor and/or roof beams.
- SYST. System.
- TRANSF. Transformer.
- WD. Wood.

LAND USE APPLICABLE TO CHANGES DIAGRAMMED AFTER 1959

R	RESIDENTIAL	M	MANUFACTURING
RF	RESIDENTIAL-TRANSIENT	P	PUBLIC OR INSTITUTIONAL
C	COMMERCIAL	U	UTILITY
W	WAREHOUSE	T	TRANSPORTATION

NUMERICAL PREFIX INDICATES THE NUMBER OF ESTABLISHMENTS IN EACH CATEGORY

FIRE PROTECTION

	Fire Department Connection		Single Hydrant		Frame Enclosed Elevator with Self Closing Traps		2 Stories & Basement
	Automatic Sprinklers throughout contiguous sections of single risk		Double Hydrant		Concrete Block Enclosed Elevator with Traps		1st Floor Occupied by Store
	Automatic Sprinklers all floors of building		Triple Hydrant		Tile Enclosed Elevator with self closing Traps		2 Residential Units above 1st Auto in Basement
	Automatic Sprinklers in part of building only (Note under Symbol indicates protected portion of building)		Quadruple Hydrant of the High Pressure Service		Brick Enclosed Elevator with wired Glass Door		Drive or Passageway Wood Shingle Roof.
	Not Sprinklered		Water Pipes of the High Pressure Service		Open Hoist		Iron Chimney
	Automatic Chemical Sprinklers		Water Pipes of the High Pressure Service as shown on Key Map		Hoist with Traps		Iron Chimney (with spark arrestor)
	Chemical Sprinklers in part of building only (Note under Symbol indicated protected portion of building)		Public Water Service		Open Hoist Basement to 1st		Vertical Steam Boiler
	Vertical Pipe or Stand Pipe		Private Water Service		Stairs		Horizontal Steam Boiler
	Automatic Fire Alarm						Width of Street between Block Lines, not Curb Lines
	Water Tank						Ground Elevation
	Outside Vertical Pipe on fire Escape						House numbers nearest to Buildings are Official or Actually up on Buildings. Old house numbers are farthest from Buildings
	Fire Alarm Box						Reference Adjoining Page
	Noted "HPPS" on High Pressure Fire Service						Block Number
							Fire Department as shown on Key Map
							Vac. or V. - Vacant Vac. & Op. or V.-O. - Vacant & Open

KEY

KEY

Fire proof construction. (or fire resistive construction)

Adobe building.

Stone building.

Concrete, lime, cinder or cement brick.

Hollow concrete or cement block construction.

Concrete or reinforced concrete construction.

Tile building.

Brick building with frame cornice.

" " " " stone front.

" " " " frame side. (DIVIDED BY FRAME PARTITION)

Brick veneered building.

" and frame building.

Frame building, brick lined.

" " metal clad.

Frame residential building.

Iron building.

Tenant building occupied by various manufacturing or occupancies.

Frame building covered with asbestos.

Brick building with brick or metal cornice.

Fire wall 6 inches above roof.

" " 12 " " "

" " 18 " " "

" " 36 " " "

Figures 8, 12, 18 indicate thickness of wall in inches.

Wall without opening and size in inches.

Wall with openings on floors as designated.

Opening with single iron or tin clad door.

" " double iron " " doors.

" " standard fire doors.

Openings with wired glass doors.

Drive or passage way.

Stable.

Auto. House or private garage.

Solid brick with interior walls of C.B. or C.B. and brick mixed.

Mixed construction of C.B. and brick with one wall of solid brick.

Mixed construction of C.B. and brick with one wall faced with 4" brick.

Mixed construction of C.B. and brick throughout.

Window opening in first story.

Window openings in second and third stories.

Window openings in second and fourth stories.

Windows with wired glass.

Windows with iron or tin clad shutters.

Window openings tenth to twenty-second stories.

Open elevator.

Frame enclosed elevator.

" " " " with traps.

" " " " self closing traps.

Concrete block enclosed elevator with traps.

Tile enclosed elevator with self closing traps.

Brick enclosed elev. with wired glass door.

Iron chimney.

Brick chimney.

Black number.

Vertical pipe or stand pipe.

Automatic fire alarm.

Independent electric plant.

Automatic sprinklers.

Automatic chemical sprinklers.

Automatic sprinklers in part of building only. (NOTE UNDER SYMBOL INDICATES PROTECTED PORTION OF BUILDING)

Not sprinklered.

Outside vertical pipe on fire escape.

fire alarm box.

Single hydrant.

Double " "

Triple " "

Quadruple hydrant of the "High Pressure Fire Service".

Fire alarm box of the "High Pressure Fire Service".

Water pipes of the High Pressure Fire Service and hydrants of the "High Pressure Fire Service" as shown on key map.

Water pipes and size in inches.

Water pipes of private supply.

House numbers shown nearest to buildings are official or actually up on buildings.

Old house numbers shown furthest from buildings.

Ground elevation.

Vertical steam boiler.

Gasoline tank.

Open under.

Siamese fire dept. connection.

Single fire dept. connection.

Reference to adjoining page.

Fire engine house, as shown on key map.

Fire pump.

Under page number refers to corresponding page of previous edition.

TANKS ^{G.T.} Gasoline Tank

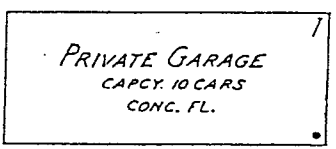
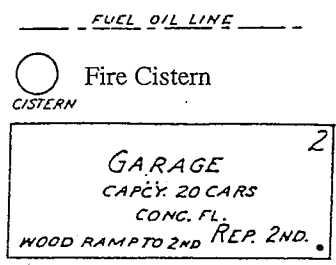
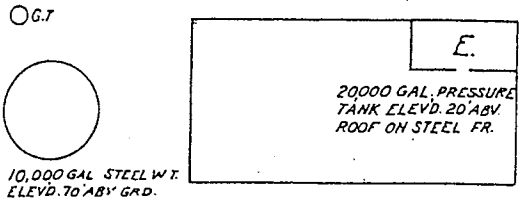
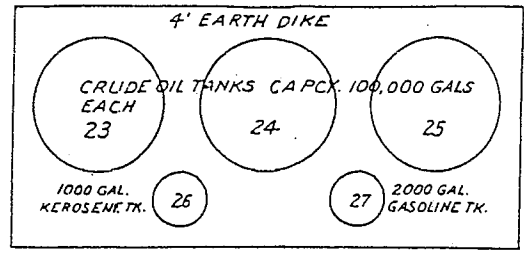

CODING OF STRUCTURAL UNITS FOR FIREPROOF AND NON-COMBUSTIBLE BUILDINGS

FRAMING		FLOORS		ROOF	
CODE	STRUCTURAL UNIT	CODE	STRUCTURAL UNIT	CODE	STRUCTURAL UNIT
A.	Reinforced Concrete Frame.	1.	Reinforced Concrete.	a.	Reinforced Concrete.
B.	Reinforced Concrete Joists, Columns, Beams, Trusses, Arches, Masonry Piers.		Reinforced Concrete with Masonry Units.		Reinforced Concrete with Masonry Units.
C.	Protected Steel Frame.		Pre-cast Concrete or Gypsum Slabs or Planks.		Reinforced Gypsum Concrete. Pre-cast Concrete or Gypsum Slabs or Planks.
D.	Individually Protected Steel Joists, Columns, Beams, Trusses, Arches.	2.	Concrete or Metal Lath, Incombustible Form Boards, Paper-backed Wire Fabric, Steel Deck, and Cellular, Ribbed or Corrugated Steel Units.	b.	Concrete or Gypsum on Metal Lath, Incombustible Form Boards, Paper-backed Wire Fabric, Steel Deck, and Cellular, Ribbed or Corrugated Steel Units.
E.	Indirectly Protected Steel Frame.				
F.	Indirectly Protected Steel Joists, Columns, Beams, Trusses, Arches.	3.	Open Steel Deck or Grating.	c.	Incombustible Composition Boards with or without Insulation. Masonry or Metal Tiles.
G.	Unprotected Steel Frame.				
H.	Unprotected Steel Joists, Columns, Beams, Trusses, Arches.			d.	Steel Deck, Corrugated Metal or Asbestos Protected Metal with or without Insulation.
O.	Masonry Bearing Walls.				

LAND USE APPLICABLE TO CHANGES DIAGRAMMED AFTER 5/69			
R	RESIDENTIAL	M	MANUFACTURING
RT	RESIDENTIAL-TRANSIENT	P	PUBLIC OR INSTITUTIONAL
C	COMMERCIAL	U	UTILITY
W	WAREHOUSE	T	TRANSPORTATION

NUMERICAL PREFIX INDICATES THE NUMBER OF ESTABLISHMENTS IN EACH CATEGORY

The coding for framing, floor and roof structural units as shown above is used in describing the construction of fire-resistive buildings. In addition, reports for fire resistive buildings will show the date built and wall construction other than brick.

F P Buildings have masonry floors and roof; and concrete and/or directly or indirectly protected steel framing; and clay brick, stone or poured concrete walls.

F P X buildings are F P buildings with inferior walls such as concrete block, cement brick, metal or glass panels, etc.

N C buildings have unprotected steel framing and fire-resistive but non-masonry floors and roof.

FP-1962 (CONC.) A-1-a
A fire-resistive building built in 1962 with concrete walls and reinforced concrete frame, floors, and roof.

FPX-1962 (METAL PANELS) E-5-b NONCOMB. CEIL. & W.
A fire-resistive building built in 1962 with metal panel walls, indirectly protected steel frame, concrete floors and roof on metal lath, noncombustible ceilings.

NC-1962 (C.B.) H-2-d
A noncombustible building built in 1962 with concrete block walls; unprotected steel columns and beams; concrete floors on metal lath and steel deck roof.

Site Name: New Pennley Place
 Address: 5601 Penn Avenue
 City, ST, ZIP: Pittsburgh, PA 15206
 Client: American Geosciences, Inc.
 EDR Inquiry: 4749958.3
 Order Date: 10/11/2016
 Certification #: 5E7F-458B-B8CB
 Copyright: 1979

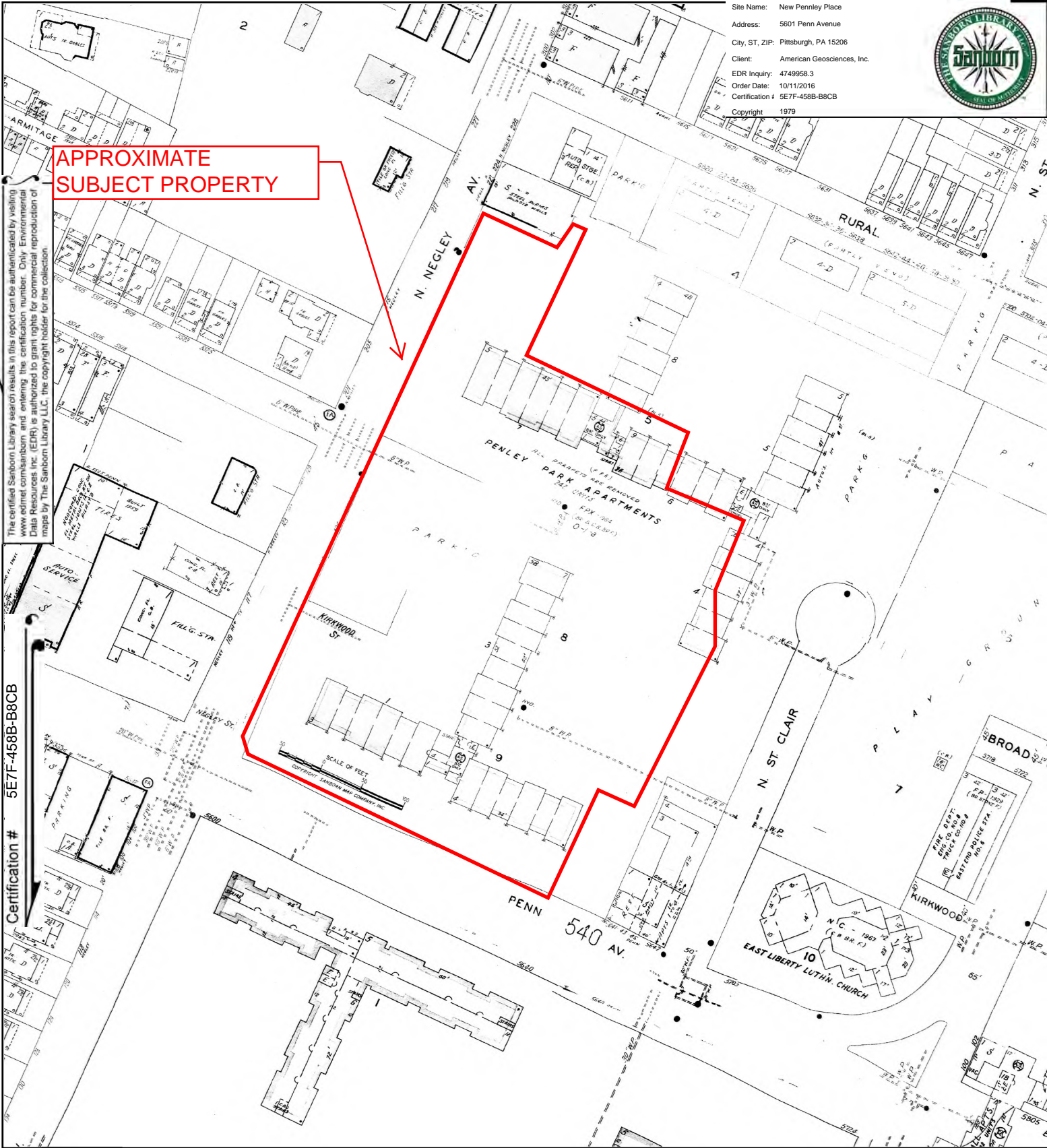

The certified Sanborn Library search results in this report can be authenticated by visiting www.edr.com/sanborn and entering the certification number. Only Environmental Data Resources Inc. (EDR) is authorized to grant rights for commercial reproduction of maps by The Sanborn Library LLC, the copyright holder for the collection.

Certification # 5E7F-458B-B8CB

This Certified Sanborn Map combines the following sheets.
 Outlined areas indicate map sheets within the collection.

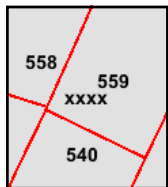
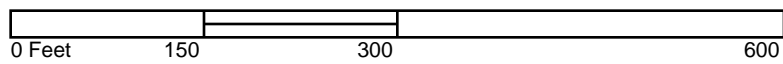

Volume 5, Sheet 559
 Volume 5, Sheet 558
 Volume 5, Sheet 540
 Volume 1, Sheet xxxx



Site Name: New Pennley Place
 Address: 5601 Penn Avenue
 City, ST, ZIP: Pittsburgh, PA 15206
 Client: American Geosciences, Inc.
 EDR Inquiry: 4749958.3
 Order Date: 10/11/2016
 Certification #: 5E7F-458B-B8CB
 Copyright: 1969

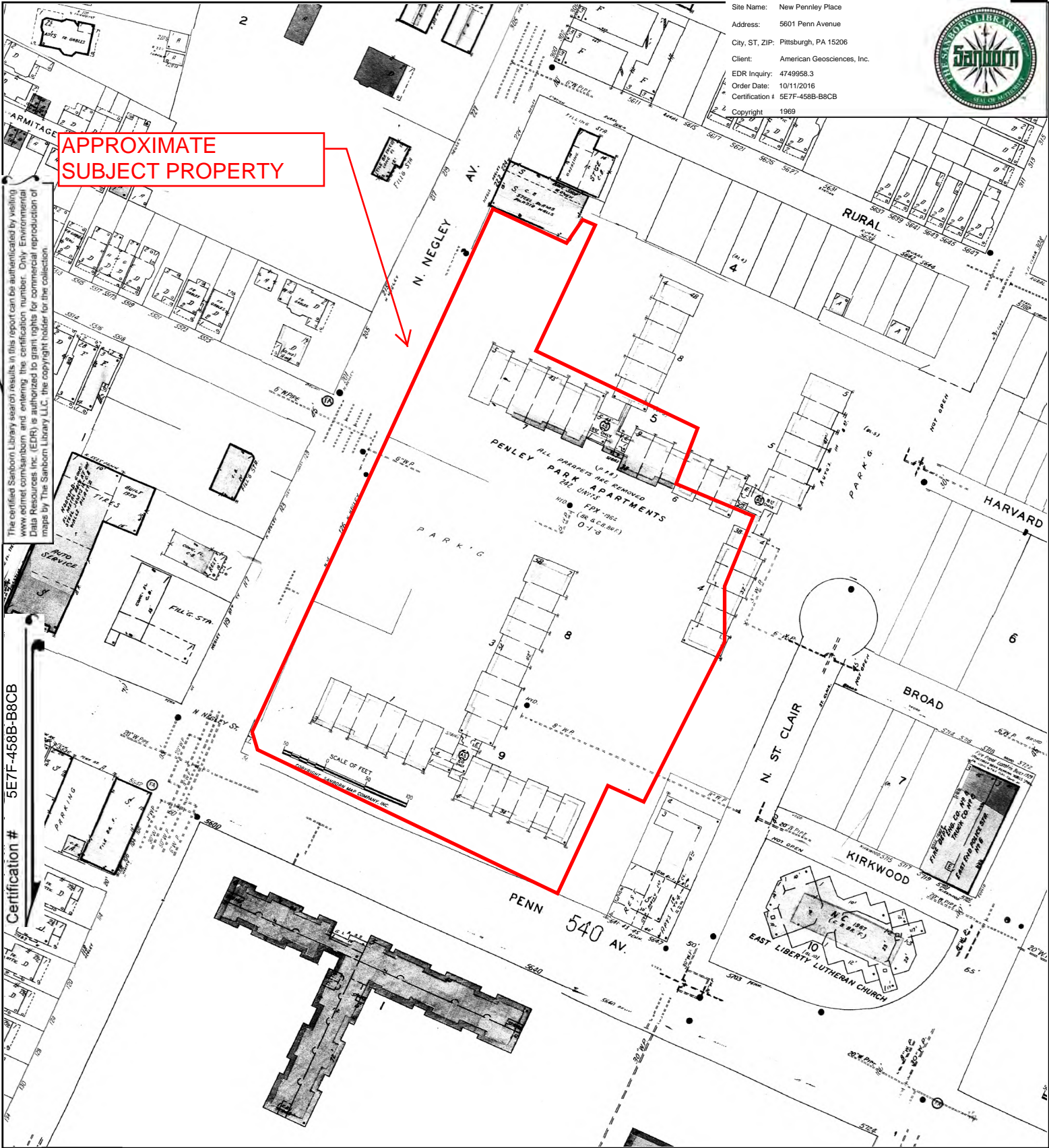

The certified Sanborn Library search results in this report can be authenticated by visiting www.edr.com/sanborn and entering the certification number. Only Environmental Data Resources Inc. (EDR) is authorized to grant rights for commercial reproduction of maps by The Sanborn Library LLC, the copyright holder for the collection.

Certification # 5E7F-458B-B8CB

This Certified Sanborn Map combines the following sheets.
 Outlined areas indicate map sheets within the collection.

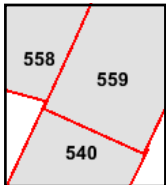
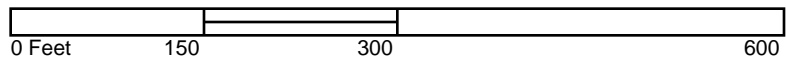

Volume 5, Sheet 559
 Volume 5, Sheet 558
 Volume 5, Sheet 540



Site Name: New Pennley Place
 Address: 5601 Penn Avenue
 City, ST, ZIP: Pittsburgh, PA 15206
 Client: American Geosciences, Inc.
 EDR Inquiry: 4749958.3
 Order Date: 10/11/2016
 Certification #: 5E7F-458B-B8CB
 Copyright: 1950



**APPROXIMATE
SUBJECT PROPERTY**

The certified Sanborn Library search results in this report can be authenticated by visiting www.edr.com/sanborn and entering the certification number. Only Environmental Data Resources Inc. (EDR) is authorized to grant rights for commercial reproduction of maps by The Sanborn Library LLC, the copyright holder for the collection.

Certification # 5E7F-458B-B8CB

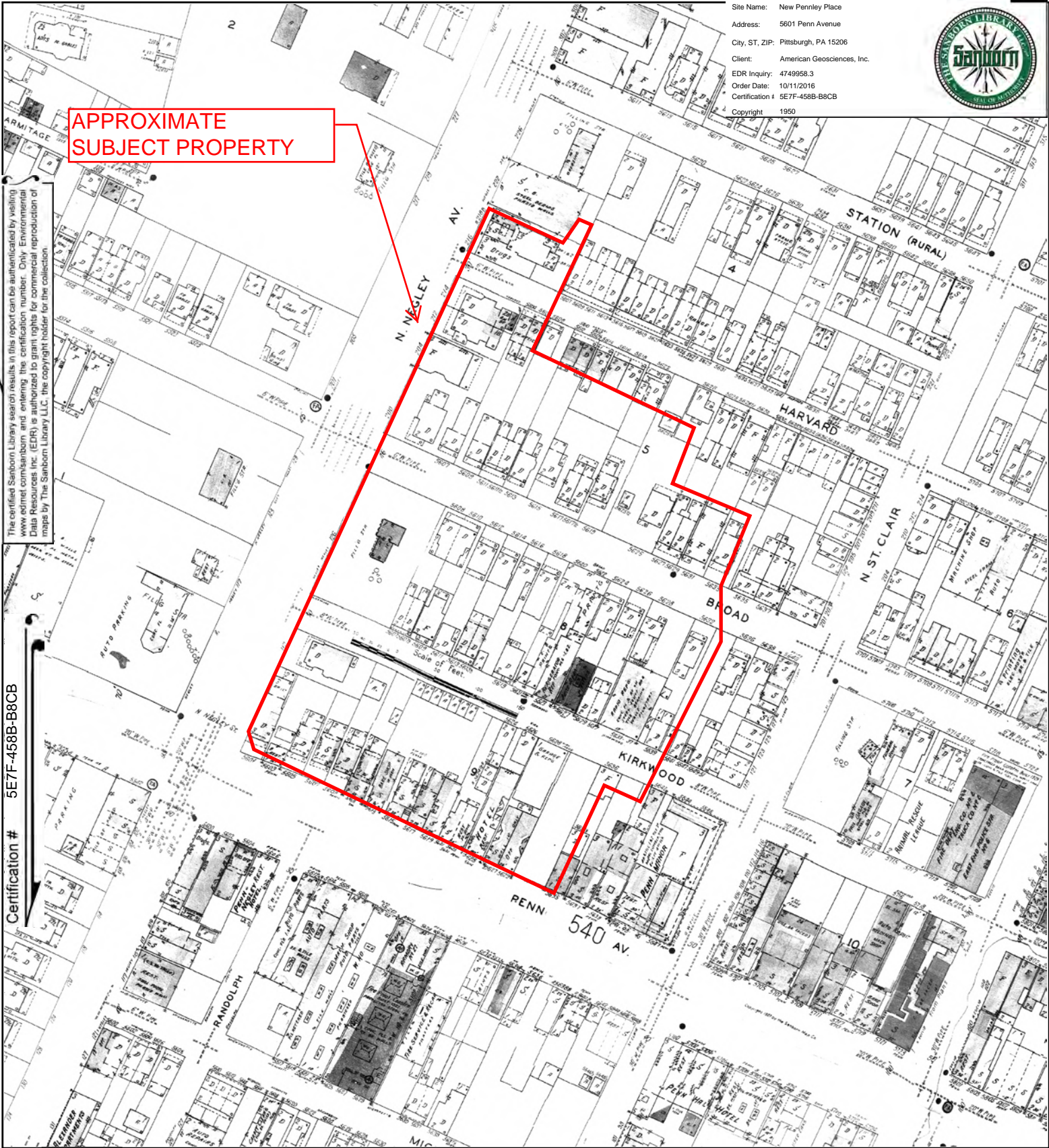

This Certified Sanborn Map combines the following sheets.
 Outlined areas indicate map sheets within the collection.

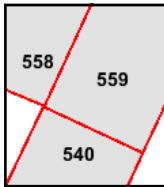
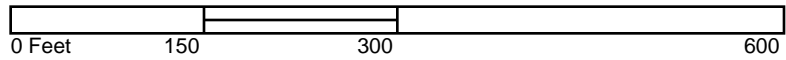

Volume 5, Sheet 559
 Volume 5, Sheet 558
 Volume 5, Sheet 540



Site Name: New Pennley Place
 Address: 5601 Penn Avenue
 City, ST, ZIP: Pittsburgh, PA 15206
 Client: American Geosciences, Inc.
 EDR Inquiry: 4749958.3
 Order Date: 10/11/2016
 Certification #: 5E7F-458B-B8CB
 Copyright: 1927



**APPROXIMATE
SUBJECT PROPERTY**

The certified Sanborn Library search results in this report can be authenticated by visiting www.edr.com/sanborn and entering the certification number. Only Environmental Data Resources Inc. (EDR) is authorized to grant rights for commercial reproduction of maps by The Sanborn Library LLC, the copyright holder for the collection.

Certification # 5E7F-458B-B8CB

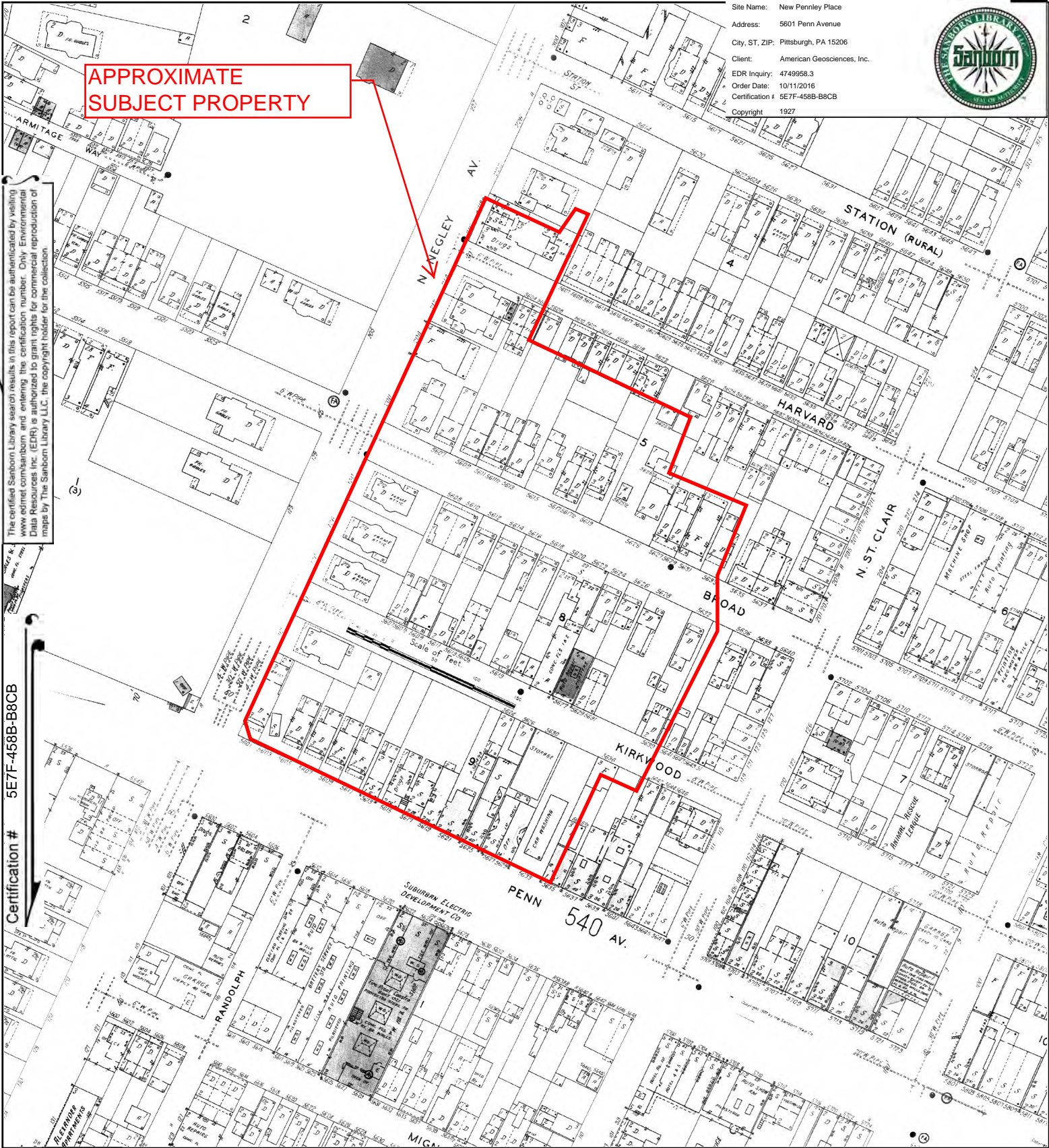

This Certified Sanborn Map combines the following sheets.
 Outlined areas indicate map sheets within the collection.

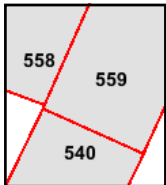
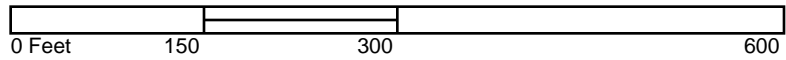

Volume 5, Sheet 559
 Volume 5, Sheet 558
 Volume 5, Sheet 540



Site Name: New Pennley Place
 Address: 5601 Penn Avenue
 City, ST, ZIP: Pittsburgh, PA 15206
 Client: American Geosciences, Inc.
 EDR Inquiry: 4749958.3
 Order Date: 10/11/2016
 Certification #: 5E7F-458B-B8CB
 Copyright: 1905



**APPROXIMATE
SUBJECT PROPERTY**

The certified Sanborn Library search results in this report can be authenticated by visiting www.edr.com/sanborn and entering the certification number. Only Environmental Data Resources Inc. (EDR) is authorized to grant rights for commercial reproduction of maps by The Sanborn Library LLC, the copyright holder for the collection.

Certification # 5E7F-458B-B8CB

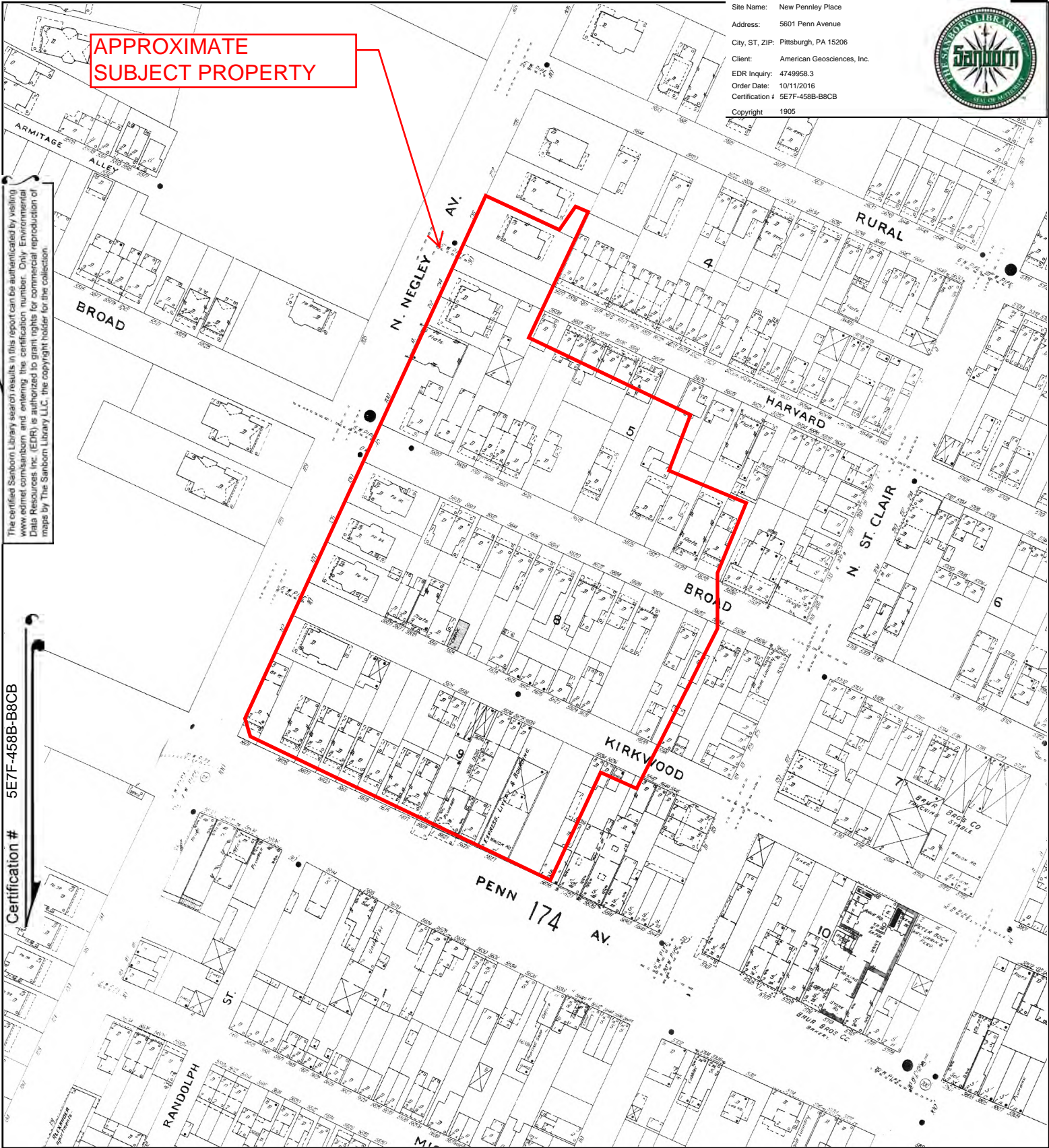

This Certified Sanborn Map combines the following sheets.
 Outlined areas indicate map sheets within the collection.

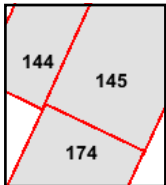
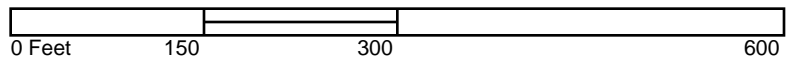

Volume 2, Sheet 174
 Volume 2, Sheet 145
 Volume 2, Sheet 144



Site Name: New Pennley Place
 Address: 5601 Penn Avenue
 City, ST, ZIP: Pittsburgh, PA 15206
 Client: American Geosciences, Inc.
 EDR Inquiry: 4749958.3
 Order Date: 10/11/2016
 Certification # 5E7F-458B-B8CB
 Copyright 1893



**APPROXIMATE
SUBJECT PROPERTY**

The certified Sanborn Library search results in this report can be authenticated by visiting www.edr.com/sanborn and entering the certification number. Only Environmental Data Resources Inc. (EDR) is authorized to grant rights for commercial reproduction of maps by The Sanborn Library LLC, the copyright holder for the collection.

Certification # 5E7F-458B-B8CB

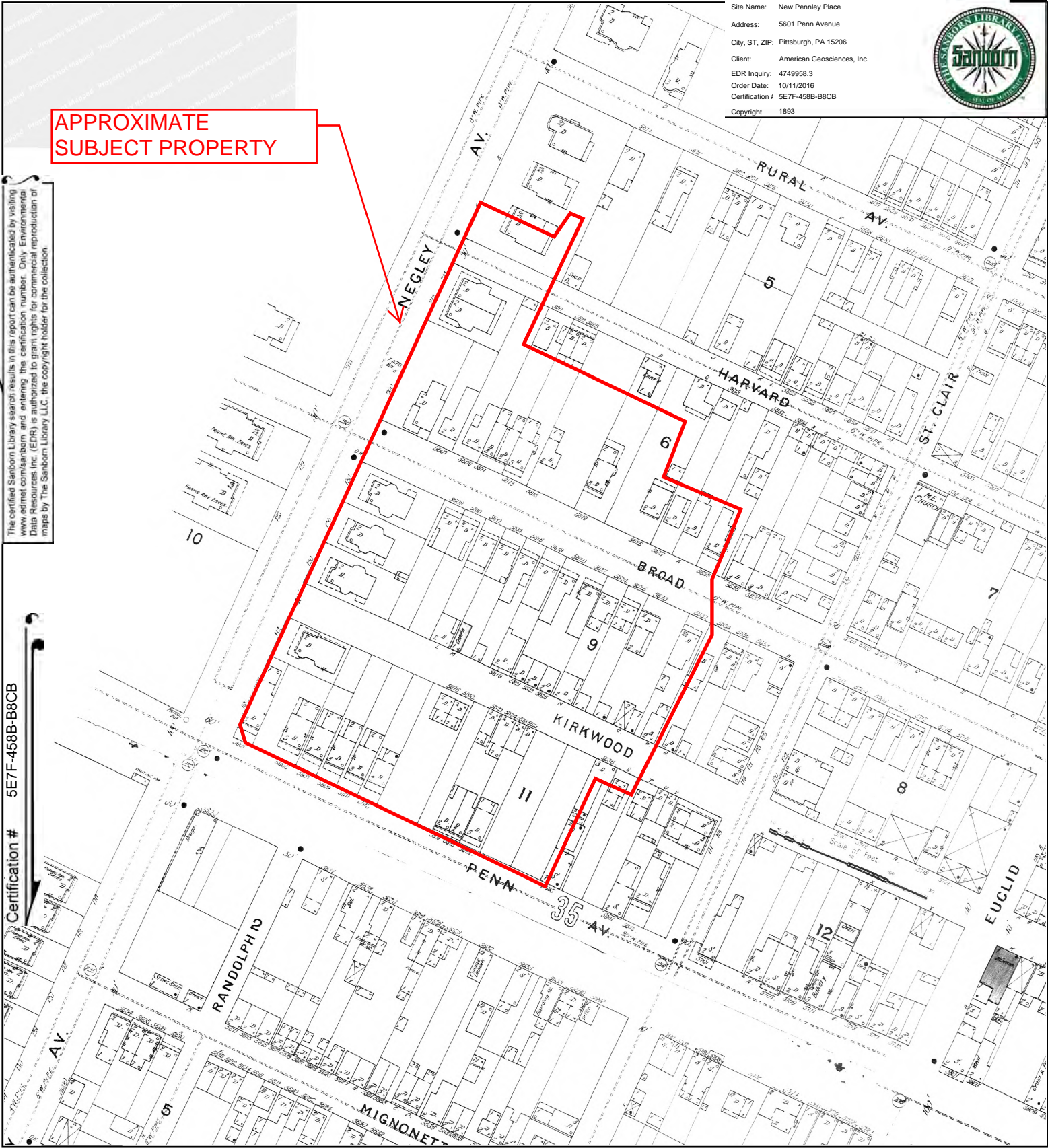

This Certified Sanborn Map combines the following sheets.
 Outlined areas indicate map sheets within the collection.

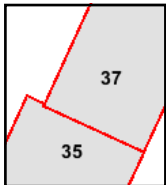
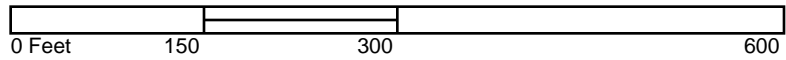

Volume 3, Sheet 37
 Volume 3, Sheet 35



APPENDIX E

OWNERSHIP INFORMATION

Parcel ID : 0083-N-00124-0000-00
Property Address : 5601 PENN AVE
PITTSBURGH, PA 15206

Municipality : 111 11th Ward - PITTSBURGH
Owner Name : NEGLEY CORNER LIMITED
PARTNERSHIP PHASE ONE

School District :	City Of Pittsburgh	Neighborhood Code :	51C39
Tax Code :	Taxable	Owner Code :	Corporation
Class :	Commercial	Recording Date :	
Use Code :	APART:40+ UNITS	Sale Date :	8/29/1997
Homestead :	No	Sale Price :	\$100,000
Farmstead :	No	Deed Book :	10024
Clean And Green	No	Deed Page :	50
Other Abatement :	No	Lot Area :	3.1420 Acres

2016 Full Base Year Market Value

2016 County Assessed Value

Land Value	\$150,000	Land Value	\$150,000
Building Value	\$1,050,000	Building Value	\$1,050,000
Total Value	\$1,200,000	Total Value	\$1,200,000

2015 Full Base Year Market Value

2015 County Assessed Value

Land Value	\$150,000	Land Value	\$150,000
Building Value	\$1,050,000	Building Value	\$1,050,000
Total Value	\$1,200,000	Total Value	\$1,200,000

Address Information

Owner Mailing : PO BOX 52427
ATLANTA , GA 30355-0427

Parcel ID : 0083-N-00124-0000-00
Property Address : 5601 PENN AVE
PITTSBURGH, PA 15206

Municipality : 111 11th Ward - PITTSBURGH
Owner Name : NEGLEY CORNER LIMITED
PARTNERSHIP PHASE ONE

Deed Book : 10024

Deed Page : 50

Owner	Sale Date	Sale Price
NEGLEY CORNER LIMITED PARTNERSHIP PHASE ONE	8/29/1997	\$100,000

Not all previous owners are listed on this page, nor is their information necessarily complete. The assessment system doesn't contain a complete sales history for every property and every sale. For complete sale/owner history you must do a deed search at the [Department of Real Estate](#).

Parcel ID :0083-N-00124-0000-00
Property Address :5601 PENN AVE
PITTSBURGH, PA 15206

Municipality :111 11th Ward - PITTSBURGH
Owner Name :NEGLEY CORNER LIMITED
PARTNERSHIP PHASE ONE

Data displayed on this map is for informational purposes only. It is not survey accurate and is meant to only show a representation of property lines.

Print

Note: This button uses pop-ups. Please click help button for further printing instructions.



Parcel ID : 0083-N-00043-0000-00
 Property Address : 5607 -5649 BROAD ST
 PITTSBURGH, PA 15206

Municipality : 111 11th Ward - PITTSBURGH
 Owner Name : NEGLEY CORNER LIMITED
 PARTNERSHIP PHASE TWO

School District :	City Of Pittsburgh	Neighborhood Code :	51C39
Tax Code :	Taxable	Owner Code :	Corporation
Class :	Commercial	Recording Date :	
Use Code :	APART:20-39 UNITS	Sale Date :	4/24/2000
Homestead :	No	Sale Price :	\$1
Farmstead :	No	Deed Book :	10745
Clean And Green	No	Deed Page :	372
Other Abatement :	No	Lot Area :	1.7067 Acres

2016 Full Base Year Market Value

2016 County Assessed Value

Land Value	\$44,200	Land Value	\$44,200
Building Value	\$605,800	Building Value	\$605,800
Total Value	\$650,000	Total Value	\$650,000

2015 Full Base Year Market Value

2015 County Assessed Value

Land Value	\$44,200	Land Value	\$44,200
Building Value	\$605,800	Building Value	\$605,800
Total Value	\$650,000	Total Value	\$650,000

Address Information

Owner Mailing : PO BOX 52427
 ATLANTA , GA 30355-0427

Parcel ID : 0083-N-00043-0000-00
Property Address : 5607 -5649 BROAD ST
PITTSBURGH, PA 15206

Municipality : 111 11th Ward - PITTSBURGH
Owner Name : NEGLEY CORNER LIMITED
PARTNERSHIP PHASE TWO

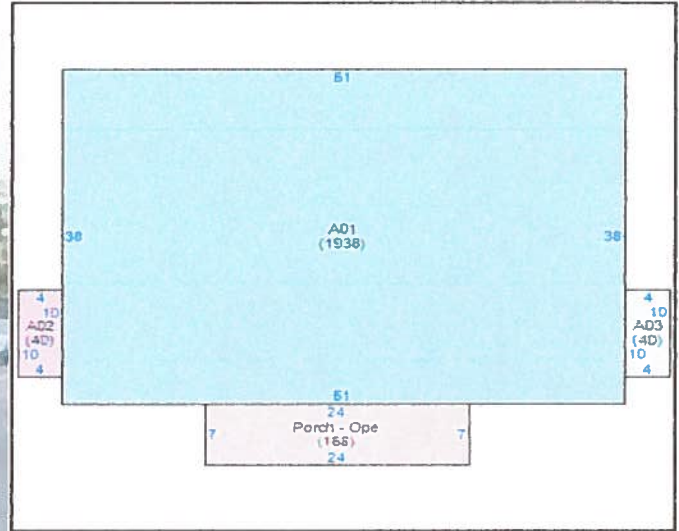

Parcel ID : 0083-N-00043-0000-00
Property Address : 5607 -5649 BROAD ST
PITTSBURGH, PA 15206

Municipality : 111 11th Ward - PITTSBURGH
Owner Name : NEGLEY CORNER LIMITED
PARTNERSHIP PHASE TWO

Deed Book : 10745

Deed Page : 372

Owner	Sale Date	Sale Price
NEGLEY CORNER LIMITED PARTNERSHIP PHASE TWO	4/24/2000	\$1

Not all previous owners are listed on this page, nor is their information necessarily complete. The assessment system doesn't contain a complete sales history for every property and every sale. For complete sale/owner history you must do a deed search at the [Department of Real Estate](#).

Parcel ID :0083-N-00043-0000-00
Property Address :5607 -5649 BROAD ST
PITTSBURGH, PA 15206

Municipality :111 11th Ward - PITTSBURGH
Owner Name :NEGLEY CORNER LIMITED
PARTNERSHIP PHASE TWO

Data displayed on this map is for informational purposes only. It is not survey accurate and is meant to only show a representation of property lines.

Print

Note: This button uses pop-ups. Please click help button for further printing instructions.



APPENDIX F

AERIAL PHOTOGRAPHS



New Pennley Place

5601 Penn Avenue

Pittsburgh, PA 15206

Inquiry Number: 4749958.9

October 11, 2016

The EDR Aerial Photo Decade Package



6 Armstrong Road, 4th floor
Shelton, CT 06484
Toll Free: 800.352.0050
www.edrnet.com

Site Name:

New Pennley Place
 5601 Penn Avenue
 Pittsburgh, PA 15206
 EDR Inquiry # 4749958.9

Client Name:

American Geosciences, Inc.
 3925 Reed Blvd
 Murrysville, PA 15668
 Contact: Wendy



Environmental Data Resources, Inc. (EDR) Aerial Photo Decade Package is a screening tool designed to assist environmental professionals in evaluating potential liability on a target property resulting from past activities. EDR's professional researchers provide digitally reproduced historical aerial photographs, and when available, provide one photo per decade.

Search Results:

<u>Year</u>	<u>Scale</u>	<u>Details</u>	<u>Source</u>
2010	1"=500'	Flight Year: 2010	USDA/NAIP
2008	1"=500'	Flight Year: 2008	USDA/NAIP
2006	1"=500'	Flight Year: 2006	USDA/NAIP
2005	1"=500'	Flight Year: 2005	USDA/NAIP
1995	1"=500'	Acquisition Date: March 14, 1995	USGS/DOQQ
1988	1"=500'	Flight Date: July 02, 1988	USGS
1983	1"=500'	Flight Date: March 13, 1983	USGS
1973	1"=500'	Flight Date: March 27, 1973	USDA
1969	1"=500'	Flight Date: March 04, 1969	USGS
1967	1"=500'	Flight Date: May 26, 1967	USDA
1956	1"=500'	Flight Date: September 21, 1956	USDA
1949	1"=500'	Flight Date: October 23, 1949	USDA
1938	1"=500'	Flight Date: September 25, 1938	USDA

When delivered electronically by EDR, the aerial photo images included with this report are for ONE TIME USE ONLY. Further reproduction of these aerial photo images is prohibited without permission from EDR. For more information contact your EDR Account Executive.

Disclaimer - Copyright and Trademark Notice

This Report contains certain information obtained from a variety of public and other sources reasonably available to Environmental Data Resources, Inc. It cannot be concluded from this Report that coverage information for the target and surrounding properties does not exist from other sources. NO WARRANTY EXPRESSED OR IMPLIED, IS MADE WHATSOEVER IN CONNECTION WITH THIS REPORT. ENVIRONMENTAL DATA RESOURCES, INC. SPECIFICALLY DISCLAIMS THE MAKING OF ANY SUCH WARRANTIES, INCLUDING WITHOUT LIMITATION, MERCHANTABILITY OR FITNESS FOR A PARTICULAR USE OR PURPOSE. ALL RISK IS ASSUMED BY THE USER. IN NO EVENT SHALL ENVIRONMENTAL DATA RESOURCES, INC. BE LIABLE TO ANYONE, WHETHER ARISING OUT OF ERRORS OR OMISSIONS, NEGLIGENCE, ACCIDENT OR ANY OTHER CAUSE, FOR ANY LOSS OF DAMAGE, INCLUDING, WITHOUT LIMITATION, SPECIAL, INCIDENTAL, CONSEQUENTIAL, OR EXEMPLARY DAMAGES. ANY LIABILITY ON THE PART OF ENVIRONMENTAL DATA RESOURCES, INC. IS STRICTLY LIMITED TO A REFUND OF THE AMOUNT PAID FOR THIS REPORT. Purchaser accepts this Report "AS IS". Any analyses, estimates, ratings, environmental risk levels or risk codes provided in this Report are provided for illustrative purposes only, and are not intended to provide, nor should they be interpreted as providing any facts regarding, or prediction or forecast of, any environmental risk for any property. Only a Phase I Environmental Site Assessment performed by an environmental professional can provide information regarding the environmental risk for any property. Additionally, the information provided in this Report is not to be construed as legal advice.

Copyright 2016 by Environmental Data Resources, Inc. All rights reserved. Reproduction in any media or format, in whole or in part, of any report or map of Environmental Data Resources, Inc., or its affiliates, is prohibited without prior written permission.

EDR and its logos (including Sanborn and Sanborn Map) are trademarks of Environmental Data Resources, Inc. or its affiliates. All other trademarks used herein are the property of their respective owners.

SUBJECT PROPERTY



INQUIRY #: 4749958.9

YEAR: 2010

— = 500'



SUBJECT PROPERTY



INQUIRY #: 4749958.9

YEAR: 2008

— = 500'



SUBJECT PROPERTY



INQUIRY #: 4749958.9

YEAR: 2006

— = 500'



SUBJECT PROPERTY

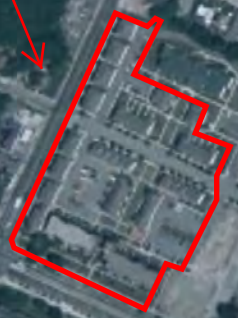
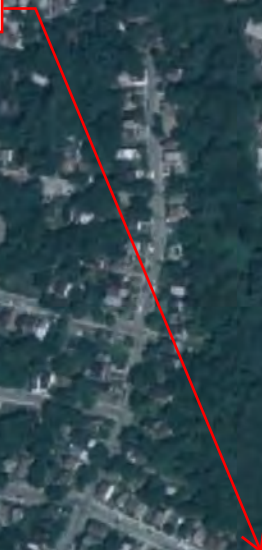

INQUIRY #: 4749958.9

YEAR: 2005

— = 500'



SUBJECT PROPERTY

INQUIRY #: 4749958.9

YEAR: 1995

— = 500'



SUBJECT PROPERTY

INQUIRY #: 4749958.9

YEAR: 1988

— = 500'



SUBJECT PROPERTY



INQUIRY #: 4749958.9

YEAR: 1983

— = 500'



SUBJECT PROPERTY

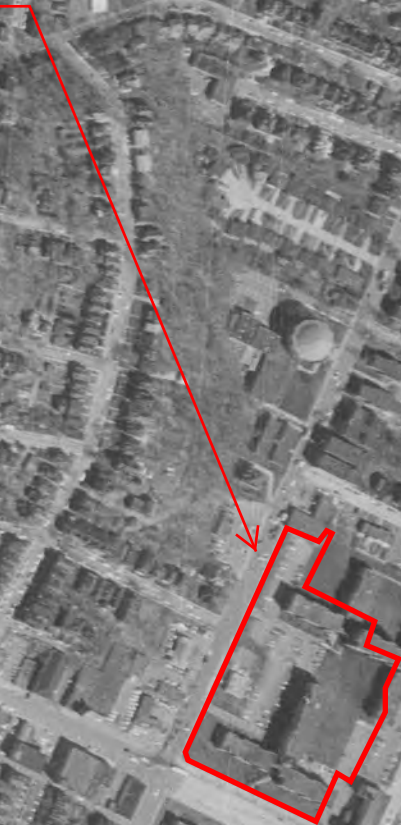

INQUIRY #: 4749958.9

YEAR: 1973

— = 500'



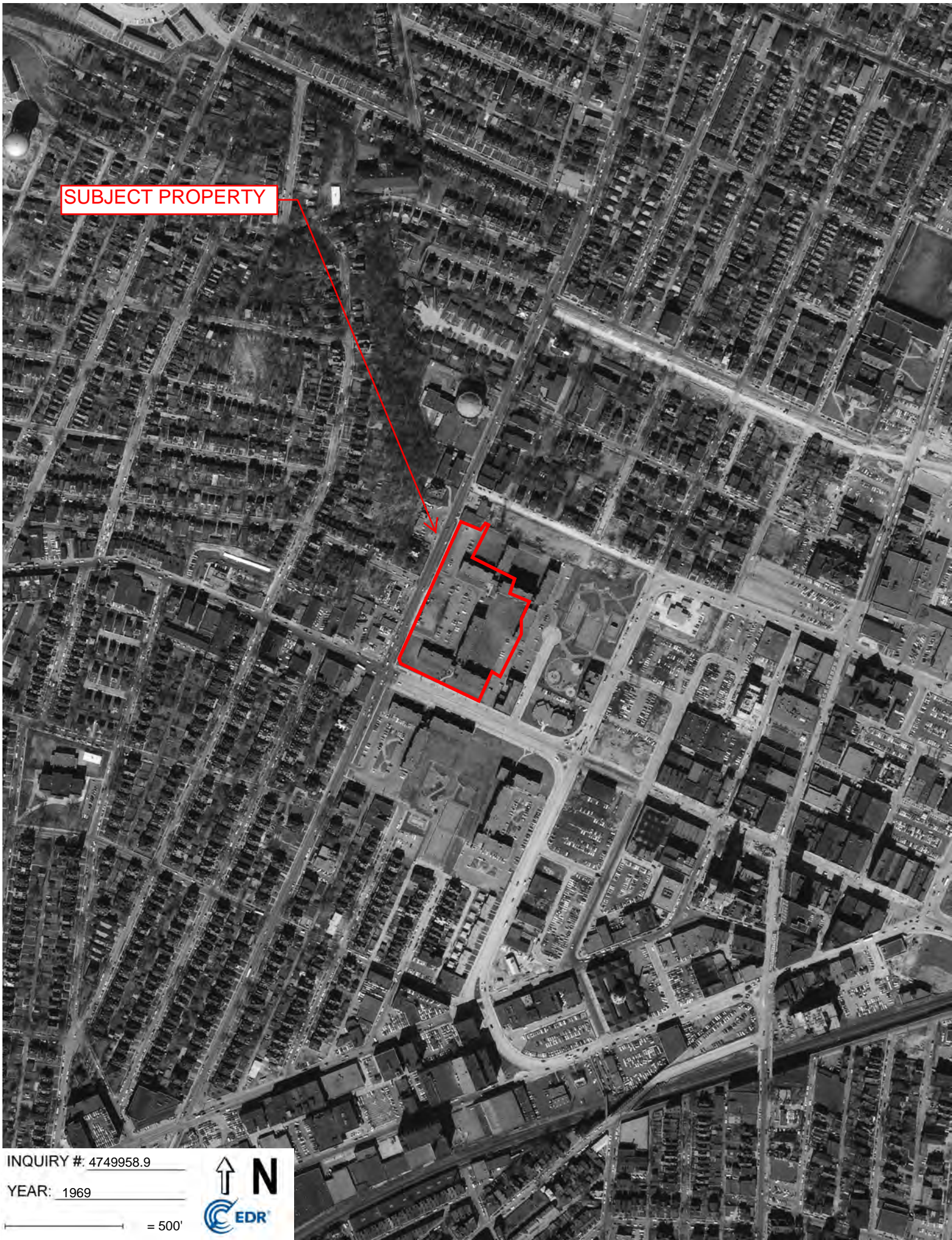

SUBJECT PROPERTY

INQUIRY #: 4749958.9

YEAR: 1969

— = 500'



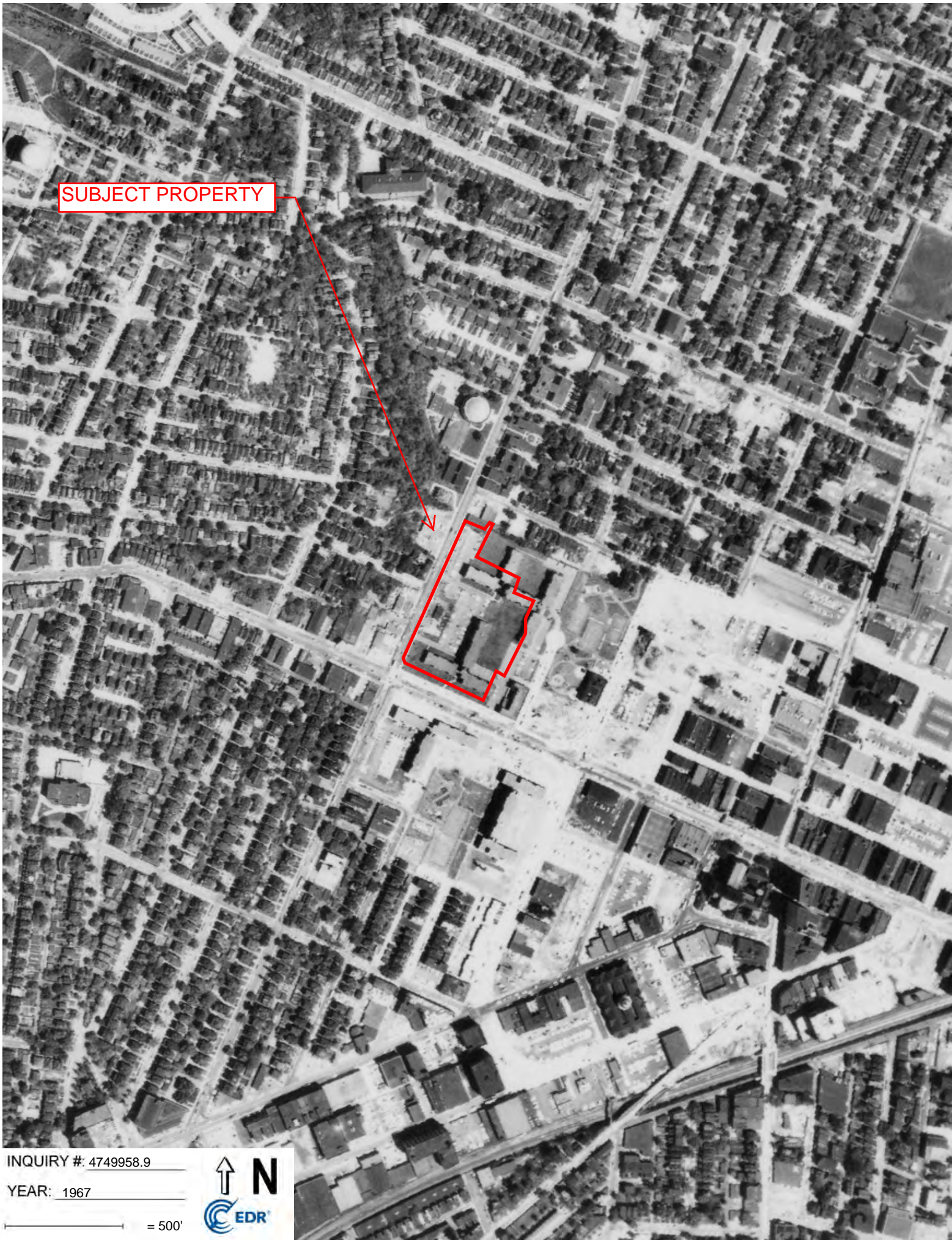

SUBJECT PROPERTY

INQUIRY #: 4749958.9

YEAR: 1967

— = 500'



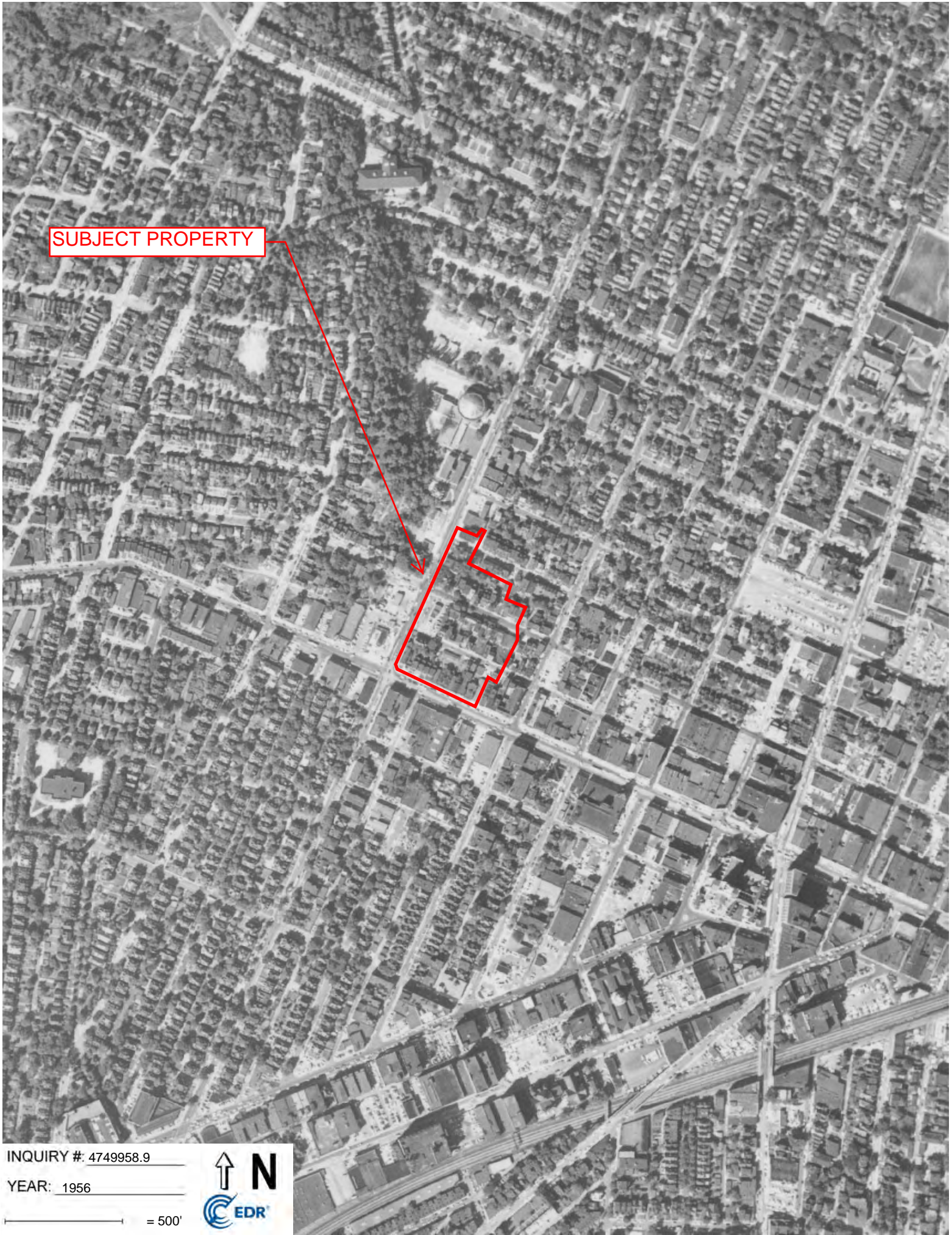

SUBJECT PROPERTY

INQUIRY #: 4749958.9

YEAR: 1956

— = 500'



SUBJECT PROPERTY

INQUIRY #: 4749958.9

YEAR: 1949

— = 500'



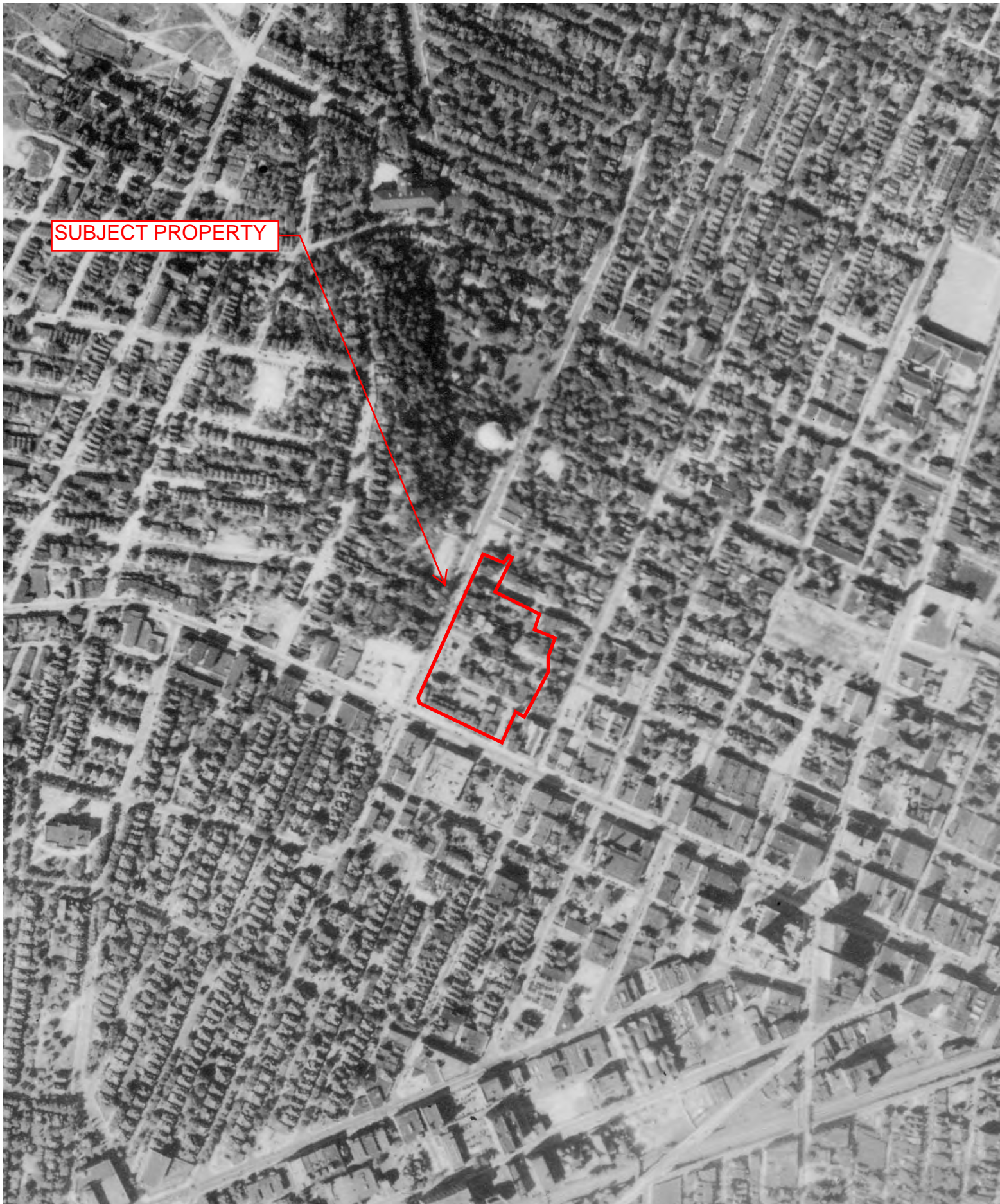

SUBJECT PROPERTY

INQUIRY #: 4749958.9

YEAR: 1938

— = 500'



APPENDIX G
CITY DIRECTORY

New Pennley Place

5601 Penn Avenue
Pittsburgh, PA 15206

Inquiry Number: 4749958.5
October 11, 2016

The EDR-City Directory Abstract

TABLE OF CONTENTS

SECTION

Executive Summary

Findings

City Directory Images

Thank you for your business.
Please contact EDR at 1-800-352-0050
with any questions or comments.

Disclaimer - Copyright and Trademark Notice

This Report contains certain information obtained from a variety of public and other sources reasonably available to Environmental Data Resources, Inc. It cannot be concluded from this Report that coverage information for the target and surrounding properties does not exist from other sources. **NO WARRANTY EXPRESSED OR IMPLIED, IS MADE WHATSOEVER IN CONNECTION WITH THIS REPORT. ENVIRONMENTAL DATA RESOURCES, INC. SPECIFICALLY DISCLAIMS THE MAKING OF ANY SUCH WARRANTIES, INCLUDING WITHOUT LIMITATION, MERCHANTABILITY OR FITNESS FOR A PARTICULAR USE OR PURPOSE. ALL RISK IS ASSUMED BY THE USER. IN NO EVENT SHALL ENVIRONMENTAL DATA RESOURCES, INC. BE LIABLE TO ANYONE, WHETHER ARISING OUT OF ERRORS OR OMISSIONS, NEGLIGENCE, ACCIDENT OR ANY OTHER CAUSE, FOR ANY LOSS OR DAMAGE, INCLUDING, WITHOUT LIMITATION, SPECIAL, INCIDENTAL, CONSEQUENTIAL, OR EXEMPLARY DAMAGES. ANY LIABILITY ON THE PART OF ENVIRONMENTAL DATA RESOURCES, INC. IS STRICTLY LIMITED TO A REFUND OF THE AMOUNT PAID FOR THIS REPORT.** Purchaser accepts this Report "AS IS". Any analyses, estimates, ratings, environmental risk levels or risk codes provided in this Report are provided for illustrative purposes only, and are not intended to provide, nor should they be interpreted as providing any facts regarding, or prediction or forecast of, any environmental risk for any property. Only a Phase I Environmental Site Assessment performed by an environmental professional can provide information regarding the environmental risk for any property. Additionally, the information provided in this Report is not to be construed as legal advice.

Copyright 2016 by Environmental Data Resources, Inc. All rights reserved. Reproduction in any media or format, in whole or in part, of any report or map of Environmental Data Resources, Inc. or its affiliates is prohibited without prior written permission.

EDR and its logos (including Sanborn and Sanborn Map) are trademarks of Environmental Data Resources, Inc. or its affiliates. All other trademarks used herein are the property of their respective owners.

EXECUTIVE SUMMARY

DESCRIPTION

Environmental Data Resources, Inc.'s (EDR) City Directory Abstract is a screening tool designed to assist environmental professionals in evaluating potential liability on a target property resulting from past activities. EDR's City Directory Abstract includes a search and abstract of available city directory data. For each address, the directory lists the name of the corresponding occupant at five year intervals.

Business directories including city, cross reference and telephone directories were reviewed, if available, at approximately five year intervals for the years spanning 1920 through 2013. This report compiles information gathered in this review by geocoding the latitude and longitude of properties identified and gathering information about properties within 660 feet of the target property.

A summary of the information obtained is provided in the text of this report.

RECORD SOURCES

EDR is licensed to reproduce certain City Directory works. Reproduction of City Directories without permission of the publisher may be a violation of copyright.

Data by

infoUSA[®]

Copyright©2008
All Rights Reserved

RESEARCH SUMMARY

The following research sources were consulted in the preparation of this report. An "X" indicates where information was identified in the source and provided in this report.

<u>Year</u>	<u>Source</u>	<u>TP</u>	<u>Adjoining</u>	<u>Text Abstract</u>	<u>Source Image</u>
2013	Cole Information Services	X	X	X	-
2008	Cole Information Services	-	X	X	-
2003	Cole Information Services	X	X	X	-
2002	DICKMAN DIRECTORIES	X	X	X	X
1992	The Bell Telephone Company of Pennsylvania	X	X	X	-
1985	The Bell Telephone Company of Pennsylvania	X	X	X	-
1980	The Bell Telephone Company of Pennsylvania	X	X	X	-
1975	R. L. Polk & Co.	X	X	X	-
	R. L. Polk & Co.	X	X	X	X
	R. L. Polk and Co	X	X	X	X
1970	R. L. Polk & Co.	X	X	X	X
1965	R. L. Polk & Co.	X	X	X	X
1960	R. L. Polk & Co.	X	X	X	X

EXECUTIVE SUMMARY

<u>Year</u>	<u>Source</u>	<u>TP</u>	<u>Adjoining</u>	<u>Text Abstract</u>	<u>Source Image</u>
1956	R. L. Polk & Co.	X	X	X	X
1951	R. L. Polk & Co.	X	X	X	X
1946	R. L. Polk & Co.	X	X	X	X
1941	R. L. Polk and Co	X	X	X	X
1940	R.L. Polk CO.	X	X	X	X
1936	R. L. Polk & Co.	X	X	X	X
1931	R. L. Polk & Co.	X	X	X	X
1925	R. L. Polk & Co.	-	X	X	-
1920	R. L. Polk & Co.	X	X	X	-

EXECUTIVE SUMMARY

SELECTED ADDRESSES

The following addresses were selected by the client, for EDR to research. An "X" indicates where information was identified.

<u>Address</u>	<u>Type</u>	<u>Findings</u>
5607 Broad Street	Client Entered	X
5649 Broad Street	Client Entered	

FINDINGS

TARGET PROPERTY INFORMATION

ADDRESS

5601 Penn Avenue
Pittsburgh, PA 15206

FINDINGS DETAIL

Target Property research detail.

BROAD

5607 BROAD

<u>Year</u>	<u>Uses</u>	<u>Source</u>	
1940	Bachman Sophie drsmkr	R.L. Polk CO.	Image pg. A102
	Trunick Effie nurse	R.L. Polk CO.	Image pg. A102

BROAD ST

5607 BROAD ST

<u>Year</u>	<u>Uses</u>	<u>Source</u>	
1960	Lockard Geo	R. L. Polk & Co.	Image pg. A46
	Shaffer Malvern	R. L. Polk & Co.	Image pg. A46
1956	Sabyski Lawrence	R. L. Polk & Co.	Image pg. A57
1951	Sabyski Lawrence	R. L. Polk & Co.	Image pg. A69
1946	Sabyski Lawrence	R. L. Polk & Co.	Image pg. A81
1941	Bachman Sophie drsmkr	R. L. Polk and Co	Image pg. A91
	Trunick Effie nurse	R. L. Polk and Co	Image pg. A91
1936	Bachman Sophie drsmkr	R. L. Polk & Co.	Image pg. A113
	Saunders Vinnie mlnr	R. L. Polk & Co.	Image pg. A113
	Trunick Effie nurse	R. L. Polk & Co.	Image pg. A113
1931	Bachman Sophie drsmkr	R. L. Polk & Co.	Image pg. A123

Broad Street

5607 Broad Street

<u>Year</u>	<u>Uses</u>	<u>Source</u>	
1960	Lockard Geo	R. L. Polk & Co.	Image pg. A46
	Shaffer Malvern	R. L. Polk & Co.	Image pg. A46
1956	Sabyski Lawrence	R. L. Polk & Co.	Image pg. A57
1951	Sabyski Lawrence	R. L. Polk & Co.	Image pg. A69

FINDINGS

<u>Year</u>	<u>Uses</u>	<u>Source</u>	
1946	Sabyski Lawrence	R. L. Polk & Co.	Image pg. A81
1941	Bachman Sophie drsmkr	R. L. Polk and Co	Image pg. A91
	Trunick Effie nurse	R. L. Polk and Co	Image pg. A91
1940	Bachman Sophie drsmkr	R.L. Polk CO.	Image pg. A102
	Trunick Effie nurse	R.L. Polk CO.	Image pg. A102
1936	Bachman Sophie drsmkr	R. L. Polk & Co.	Image pg. A113
	Saunders Vinnie mlnr	R. L. Polk & Co.	Image pg. A113
	Trunick Effie nurse	R. L. Polk & Co.	Image pg. A113
1931	Bachman Sophie drsmkr	R. L. Polk & Co.	Image pg. A123

5649 Broad Street

<u>Year</u>	<u>Uses</u>	<u>Source</u>
-------------	-------------	---------------

N PENN AVE

5601 N PENN AVE

<u>Year</u>	<u>Uses</u>	<u>Source</u>
1980	Suter Wm L	The Bell Telephone Company of Pennsylvania

PANN AVE

5601 PANN AVE

<u>Year</u>	<u>Uses</u>	<u>Source</u>
1985	A barrak Khalld	The Bell Telephone Company of Pennsylvania

PENN AV 441

5601 PENN AV 441

<u>Year</u>	<u>Uses</u>	<u>Source</u>
1980	Wills Beatrice J	The Bell Telephone Company of Pennsylvania

PENN AV 6

5601 PENN AV 6

<u>Year</u>	<u>Uses</u>	<u>Source</u>
1985	Sirmons M L	The Bell Telephone Company of Pennsylvania

FINDINGS

PENN AV 62239

5601 PENN AV 62239

<u>Year</u>	<u>Uses</u>	<u>Source</u>
1992	A Shbpul Qasim	The Bell Telephone Company of Pennsylvania

PENN AV J

5601 PENN AV J

<u>Year</u>	<u>Uses</u>	<u>Source</u>
1980	Dyson T	The Bell Telephone Company of Pennsylvania

PENN AV X

5601 PENN AV X

<u>Year</u>	<u>Uses</u>	<u>Source</u>
1985	Athopaiti Aydh	The Bell Telephone Company of Pennsylvania

PENN AVE

5601 PENN AVE

<u>Year</u>	<u>Uses</u>	<u>Source</u>	
2013	NEGLEY CORNER	Cole Information Services	
	NEW PENNLEY PLACE	Cole Information Services	
2003	NEW PENNLEY PLACE	Cole Information Services	
2002	A 31 CROSS Tonl L	DICKMAN DIRECTORIES	Image pg. A1
	A 51 CAINDanl	DICKMAN DIRECTORIES	Image pg. A1
	A GARRISON Dana	DICKMAN DIRECTORIES	Image pg. A1
	Almalaki ALBOMOHAMMEDS	DICKMAN DIRECTORIES	Image pg. A1
	ALMAYAHIMaid	DICKMAN DIRECTORIES	Image pg. A1
	APARTMENTS ABDJLABBAS	DICKMAN DIRECTORIES	Image pg. A1
	BAILEY Earl	DICKMAN DIRECTORIES	Image pg. A1
	C 22 BUTLER John	DICKMAN DIRECTORIES	Image pg. A1
	DENSONSreven	DICKMAN DIRECTORIES	Image pg. A1
	ELJUMathew	DICKMAN DIRECTORIES	Image pg. A1
	FORD Harry M	DICKMAN DIRECTORIES	Image pg. A1
	GAULTMaine	DICKMAN DIRECTORIES	Image pg. A1
	GRAY Regna	DICKMAN DIRECTORIES	Image pg. A1
1992	A w Silii Hamud A	The Bell Telephone Company of Pennsylvania	
	Abu Rezaiza Jameel	The Bell Telephone Company of Pennsylvania	
	Al Hamoud Ahmad	The Bell Telephone Company of Pennsylvania	

FINDINGS

<u>Year</u>	<u>Uses</u>	<u>Source</u>
1992	Al Mushavt Mansrur	The Bell Telephone Company of Pennsylvania
	Al Tayed Zuhair	The Bell Telephone Company of Pennsylvania
	Al I hamdl All	The Bell Telephone Company of Pennsylvania
	Algarbi Talal	The Bell Telephone Company of Pennsylvania
	Almarghlanl Abdulaziz R	The Bell Telephone Company of Pennsylvania
	Almuflehi Maryam	The Bell Telephone Company of Pennsylvania
	Almumohaisen Abdullah A	The Bell Telephone Company of Pennsylvania
	Alothaimin Abdulrahman	The Bell Telephone Company of Pennsylvania
	Alrasheedi Humoud H H	The Bell Telephone Company of Pennsylvania
	AIRDADI Mutlaq S	The Bell Telephone Company of Pennsylvania
	AIRLCH Construction Co Ambrdg	The Bell Telephone Company of Pennsylvania
	Alsahlani Jawad K	The Bell Telephone Company of Pennsylvania
	Bailey A Jr	The Bell Telephone Company of Pennsylvania
	Bailey T K	The Bell Telephone Company of Pennsylvania
	Barboud Omar	The Bell Telephone Company of Pennsylvania
	Barrax Aaron	The Bell Telephone Company of Pennsylvania
	Barrett Richd	The Bell Telephone Company of Pennsylvania
	Beatty Albert E	The Bell Telephone Company of Pennsylvania
	Belmkaddem Mohamed	The Bell Telephone Company of Pennsylvania
	Brohi Ali Bux	The Bell Telephone Company of Pennsylvania
	Campbell F	The Bell Telephone Company of Pennsylvania
	Clark N	The Bell Telephone Company of Pennsylvania
	Crenshaw Inez Mrs	The Bell Telephone Company of Pennsylvania
	Daghriiri Hasan	The Bell Telephone Company of Pennsylvania
	Dillingham John A	The Bell Telephone Company of Pennsylvania
	Floyd S M	The Bell Telephone Company of Pennsylvania
	Gambrell Seth	The Bell Telephone Company of Pennsylvania
	Garner Robt E	The Bell Telephone Company of Pennsylvania
	Gibson R A	The Bell Telephone Company of Pennsylvania
	Green L	The Bell Telephone Company of Pennsylvania
	Hill Satin	The Bell Telephone Company of Pennsylvania
	JEI Ghoul Said R	The Bell Telephone Company of Pennsylvania
	1985	Adamson Clara
Al Ar ny Sulaiman		The Bell Telephone Company of Pennsylvania
Alkorashi Salim		The Bell Telephone Company of Pennsylvania
Almari=oql A		The Bell Telephone Company of Pennsylvania
Alsofayan Abdulifaf		The Bell Telephone Company of Pennsylvania
Anderson Betty Jane	The Bell Telephone Company of Pennsylvania	

FINDINGS

<u>Year</u>	<u>Uses</u>	<u>Source</u>
1985	apno Frances J	The Bell Telephone Company of Pennsylvania
	az Maria MD	The Bell Telephone Company of Pennsylvania
	Bailey A Jr	The Bell Telephone Company of Pennsylvania
	Ballam Saad	The Bell Telephone Company of Pennsylvania
	Barkley David	The Bell Telephone Company of Pennsylvania
	Bertrand Sharon	The Bell Telephone Company of Pennsylvania
	Burton M	The Bell Telephone Company of Pennsylvania
	Canales Julio	The Bell Telephone Company of Pennsylvania
	Chapple S P	The Bell Telephone Company of Pennsylvania
	D ax Js A	The Bell Telephone Company of Pennsylvania
	Davis Squire C	The Bell Telephone Company of Pennsylvania
	Dickerson C A	The Bell Telephone Company of Pennsylvania
	Dickerson C H	The Bell Telephone Company of Pennsylvania
	Ebrahim Khalil	The Bell Telephone Company of Pennsylvania
	Elliott Jarius	The Bell Telephone Company of Pennsylvania
	Floyd S M	The Bell Telephone Company of Pennsylvania
	Frew F V	The Bell Telephone Company of Pennsylvania
	Fu er M	The Bell Telephone Company of Pennsylvania
	Gambrell Seth	The Bell Telephone Company of Pennsylvania
	Hal D	The Bell Telephone Company of Pennsylvania
	Hirsch T	The Bell Telephone Company of Pennsylvania
	Hunley Raymond	The Bell Telephone Company of Pennsylvania
	Ingraim Earl E	The Bell Telephone Company of Pennsylvania
	Kadhim Abdul Hidi	The Bell Telephone Company of Pennsylvania
	King Andrew M	The Bell Telephone Company of Pennsylvania
	Kselbi Adel	The Bell Telephone Company of Pennsylvania
	Kure Isa A	The Bell Telephone Company of Pennsylvania
	Lev ne Mary	The Bell Telephone Company of Pennsylvania
	Liew Kwang	The Bell Telephone Company of Pennsylvania
	Menton Roberta C	The Bell Telephone Company of Pennsylvania
	Menton Wm M	The Bell Telephone Company of Pennsylvania
	Miller Louis	The Bell Telephone Company of Pennsylvania
	Miller Oliver W	The Bell Telephone Company of Pennsylvania
	Miller R B	The Bell Telephone Company of Pennsylvania
	Montgomery Melvin	The Bell Telephone Company of Pennsylvania
	Moore Elizabeth	The Bell Telephone Company of Pennsylvania
	Moore J	The Bell Telephone Company of Pennsylvania
	Omais Abdulaziz	The Bell Telephone Company of Pennsylvania

FINDINGS

<u>Year</u>	<u>Uses</u>	<u>Source</u>
1985	Padon W	The Bell Telephone Company of Pennsylvania
	Parker T	The Bell Telephone Company of Pennsylvania
	Pat n Vone W	The Bell Telephone Company of Pennsylvania
	Perry Arnold E	The Bell Telephone Company of Pennsylvania
	Price Lewis	The Bell Telephone Company of Pennsylvania
	Ramsey Jas D Sr	The Bell Telephone Company of Pennsylvania
	Rap no Felix G	The Bell Telephone Company of Pennsylvania
	Rector Leonard	The Bell Telephone Company of Pennsylvania
	Rob nson Maude	The Bell Telephone Company of Pennsylvania
	Sheffey Donald E Jr	The Bell Telephone Company of Pennsylvania
	Sloan Gloria Mrs	The Bell Telephone Company of Pennsylvania
	Smith June H Mrs	The Bell Telephone Company of Pennsylvania
	Sullivan David	The Bell Telephone Company of Pennsylvania
	u inawa Osamu	The Bell Telephone Company of Pennsylvania
	Vickers C A	The Bell Telephone Company of Pennsylvania
	Weeks Rodney	The Bell Telephone Company of Pennsylvania
	White J	The Bell Telephone Company of Pennsylvania
	Wil ams Jannie	The Bell Telephone Company of Pennsylvania
	Williams D	The Bell Telephone Company of Pennsylvania
1980	Al Farrah Mohammad Z	The Bell Telephone Company of Pennsylvania
	Alston E	The Bell Telephone Company of Pennsylvania
	Andrews Mary Beth	The Bell Telephone Company of Pennsylvania
	Aungst Susan A	The Bell Telephone Company of Pennsylvania
	Bailey Pauline	The Bell Telephone Company of Pennsylvania
	Boruvka P	The Bell Telephone Company of Pennsylvania
	Bowers B J	The Bell Telephone Company of Pennsylvania
	Braswell Ken	The Bell Telephone Company of Pennsylvania
	Brooks Juanita	The Bell Telephone Company of Pennsylvania
	Burton M	The Bell Telephone Company of Pennsylvania
	Chambers Esther	The Bell Telephone Company of Pennsylvania
	Charley Donald	The Bell Telephone Company of Pennsylvania
	Chisolm B J	The Bell Telephone Company of Pennsylvania
	Chit Chat Inn Cliff Mine&Mahony Rds Imp	The Bell Telephone Company of Pennsylvania
	Claytor E H	The Bell Telephone Company of Pennsylvania
	Crockett E M	The Bell Telephone Company of Pennsylvania
	Davis Squire C	The Bell Telephone Company of Pennsylvania
	Deas J S	The Bell Telephone Company of Pennsylvania
	Dobson Mary	The Bell Telephone Company of Pennsylvania

FINDINGS

<u>Year</u>	<u>Uses</u>	<u>Source</u>
1980	Dobson Mary Ann Hazel St Mars	The Bell Telephone Company of Pennsylvania
	E I Omrani Ghali M	The Bell Telephone Company of Pennsylvania
	Fickey J M	The Bell Telephone Company of Pennsylvania
	Franklin Fred L	The Bell Telephone Company of Pennsylvania
	Gambrell Seth	The Bell Telephone Company of Pennsylvania
	Gibbs Eloy	The Bell Telephone Company of Pennsylvania
	Goodyear Dani L	The Bell Telephone Company of Pennsylvania
	Goppman Saul	The Bell Telephone Company of Pennsylvania
	Gottlieb Fannie Mrs	The Bell Telephone Company of Pennsylvania
	Green B	The Bell Telephone Company of Pennsylvania
	Green E	The Bell Telephone Company of Pennsylvania
	Hall D	The Bell Telephone Company of Pennsylvania
	Harper M	The Bell Telephone Company of Pennsylvania
	Hirsch Chas	The Bell Telephone Company of Pennsylvania
	Ingram Earl E	The Bell Telephone Company of Pennsylvania
	Jenkins Ruth L Mrs	The Bell Telephone Company of Pennsylvania
	Jones John H	The Bell Telephone Company of Pennsylvania
	Kenyatta Kenneth	The Bell Telephone Company of Pennsylvania
	King Andrew M	The Bell Telephone Company of Pennsylvania
	Lane Jas E	The Bell Telephone Company of Pennsylvania
	Levine Mary	The Bell Telephone Company of Pennsylvania
	Marsh G E	The Bell Telephone Company of Pennsylvania
	Masr Emad H	The Bell Telephone Company of Pennsylvania
	Menton Roberta C	The Bell Telephone Company of Pennsylvania
	Menton Wm M	The Bell Telephone Company of Pennsylvania
	Mentor Farm Dairy Roberts Holo Rd Eliz	The Bell Telephone Company of Pennsylvania
	Mentr Rd Frwrtd Twp	The Bell Telephone Company of Pennsylvania
	Mentser Morris	The Bell Telephone Company of Pennsylvania
	Miller E	The Bell Telephone Company of Pennsylvania
	Miller Oliver W	The Bell Telephone Company of Pennsylvania
	Miller R B	The Bell Telephone Company of Pennsylvania
	Montgomery Melvin	The Bell Telephone Company of Pennsylvania
	Montgomery N RDL Library	The Bell Telephone Company of Pennsylvania
	Moore Elizabeth	The Bell Telephone Company of Pennsylvania
	Moore J	The Bell Telephone Company of Pennsylvania
	Moore J Ten Allghny Ctr	The Bell Telephone Company of Pennsylvania
	Murray J A	The Bell Telephone Company of Pennsylvania
	Neale Ronald S	The Bell Telephone Company of Pennsylvania

FINDINGS

<u>Year</u>	<u>Uses</u>	<u>Source</u>
1980	Nolte Jerry	The Bell Telephone Company of Pennsylvania
	Parsng Mentor Rd Frwr Twp	The Bell Telephone Company of Pennsylvania
	Peden CW S	The Bell Telephone Company of Pennsylvania
	Peden Verne W	The Bell Telephone Company of Pennsylvania
	Perry Arnold E	The Bell Telephone Company of Pennsylvania
	Ramsey Jas D Sr	The Bell Telephone Company of Pennsylvania
	Rapneth Raoul C	The Bell Telephone Company of Pennsylvania
	Repine Frances J	The Bell Telephone Company of Pennsylvania
	Repine J Arnold Towers Arnid	The Bell Telephone Company of Pennsylvania
	Ringler Ronald	The Bell Telephone Company of Pennsylvania
	Roberts Jim	The Bell Telephone Company of Pennsylvania
	Robinson Evelyn	The Bell Telephone Company of Pennsylvania
	Rose Wm H	The Bell Telephone Company of Pennsylvania
	Saffron Joan	The Bell Telephone Company of Pennsylvania
	Sapienza Michael	The Bell Telephone Company of Pennsylvania
	Scatcs Harold LJr	The Bell Telephone Company of Pennsylvania
	Schilit Harry	The Bell Telephone Company of Pennsylvania
	Shatter Mary M	The Bell Telephone Company of Pennsylvania
	Simons Jack A	The Bell Telephone Company of Pennsylvania
	Smith June H Mrs	The Bell Telephone Company of Pennsylvania
	Spencer S	The Bell Telephone Company of Pennsylvania
	Sultan Fathi	The Bell Telephone Company of Pennsylvania
	Tong Albert	The Bell Telephone Company of Pennsylvania
	Wade C David Rev	The Bell Telephone Company of Pennsylvania
Werfe II Mohamed E	The Bell Telephone Company of Pennsylvania	
West Gerald A	The Bell Telephone Company of Pennsylvania	
Wil liams Jannie	The Bell Telephone Company of Pennsylvania	
Williams M E	The Bell Telephone Company of Pennsylvania	
Williams Phillip	The Bell Telephone Company of Pennsylvania	
Williams Yolande I	The Bell Telephone Company of Pennsylvania	
Young Allan	The Bell Telephone Company of Pennsylvania	
1975	affron Joan	R. L. Polk & Co.
	arpr G	R. L. Polk & Co.
	Beachley Edgar H	R. L. Polk & Co.
	Belland Teresa	R. L. Polk & Co.
	Blakemore Robt T Mrs	R. L. Polk & Co.
	Bostic Wm C Jr	R. L. Polk & Co.
	Bowers Bernice	R. L. Polk & Co.

FINDINGS

<u>Year</u>	<u>Uses</u>	<u>Source</u>
1975	Brooks Jos H	R. L. Polk & Co.
	Burton Marye	R. L. Polk & Co.
	Cernuto M	R. L. Polk & Co.
	Charley Donald	R. L. Polk & Co.
	chirami Jral Jd C	R. L. Polk & Co.
	Chung Chindoo MD	R. L. Polk & Co.
	Claytor E H	R. L. Polk & Co.
	Critchfield Ruth D	R. L. Polk & Co.
	Duncan Florence	R. L. Polk & Co.
	Duncan Wm	R. L. Polk & Co.
	eachicy Elmer	R. L. Polk & Co.
	Edwards Francine	R. L. Polk & Co.
	Edwards Ruth	R. L. Polk & Co.
	Ferguson Catherine Mrs	R. L. Polk & Co.
	Flowers J A	R. L. Polk & Co.
	Franks Sam I T	R. L. Polk & Co.
	Gambrell Seth	R. L. Polk & Co.
	Goppnian Saul	R. L. Polk & Co.
	Gottlieb Fannie Mrs	R. L. Polk & Co.
	Green E	R. L. Polk & Co.
	Grubbs Paula M	R. L. Polk & Co.
	Harper G C	R. L. Polk & Co.
	Hayes Thos P Jr	R. L. Polk & Co.
	Hirsch Carl	R. L. Polk & Co.
	Huey B M	R. L. Polk & Co.
	i Robinson Evelyn	R. L. Polk & Co.
	i Singletary Robt W MD	R. L. Polk & Co.
	Ingram Earl E	R. L. Polk & Co.
	irsch Chasr	R. L. Polk & Co.
	Jones John H	R. L. Polk & Co.
	Jubach Thos S	R. L. Polk & Co.
	Kearney S	R. L. Polk & Co.
	Kreps I J	R. L. Polk & Co.
	Lamonna Raymond M	R. L. Polk & Co.
	Leviiie Mary	R. L. Polk & Co.
	Lewis	R. L. Polk & Co.
	Linak Eric	R. L. Polk & Co.
	Marsh G E	R. L. Polk & Co.

FINDINGS

<u>Year</u>	<u>Uses</u>	<u>Source</u>	
1975	Mc Geary Robt K	R. L. Polk & Co.	
	Mhi n S Lee	R. L. Polk & Co.	
	Murray J A	R. L. Polk & Co.	
	Palmer Chas S	R. L. Polk & Co.	
	Parker John A Jr	R. L. Polk & Co.	
	Peden C W	R. L. Polk & Co.	
	Peden Verne W	R. L. Polk & Co.	
	Peeler D I	R. L. Polk & Co.	
	Pellatiro Jane	R. L. Polk & Co.	
	Perry Arnold E	R. L. Polk & Co.	
	Price Lewis	R. L. Polk & Co.	
	Ramsey Jas D Sr	R. L. Polk & Co.	
	Rapnetll Raiul	R. L. Polk & Co.	
	Robertson Tessie	R. L. Polk & Co.	
	Robinson Eva Moe Mrs	R. L. Polk & Co.	
	rooks Juanita	R. L. Polk & Co.	
	Roy Waller J	R. L. Polk & Co.	
	S CHRAMM W IN	R. L. Polk & Co.	
	Saffran Seymour	R. L. Polk & Co.	
	Salzman Robt E	R. L. Polk & Co.	
	Shaffer Mary M	R. L. Polk & Co.	
	Simons Jack A	R. L. Polk & Co.	
	Singletery Nathan L	R. L. Polk & Co.	
	Smith Francis E	R. L. Polk & Co.	
	Song Yoonchai Kim	R. L. Polk & Co.	
	Stone H M	R. L. Polk & Co.	
	Suter Wm L	R. L. Polk & Co.	
	Thomas Walter J	R. L. Polk & Co.	
	Walker Jolin B	R. L. Polk & Co.	
	Weiss Theo	R. L. Polk & Co.	
	Williams Jannie	R. L. Polk & Co.	
	Williams Mary rs	R. L. Polk & Co.	
	Wilson Kathy	R. L. Polk & Co.	
	Wrigt W E	R. L. Polk & Co.	
	Bihlman Viola	R. L. Polk and Co	Image pg. A8
	Goppman Saul	R. L. Polk and Co	Image pg. A8
	Green Esther	R. L. Polk and Co	Image pg. A8
	Hirsch Charles	R. L. Polk and Co	Image pg. A8

FINDINGS

<u>Year</u>	<u>Uses</u>	<u>Source</u>	
1975	Ingram Earl E	R. L. Polk and Co	Image pg. A8
	Layfield Mary Mrs	R. L. Polk and Co	Image pg. A8
	Murray John A	R. L. Polk and Co	Image pg. A8
	No Return	R. L. Polk and Co	Image pg. A8
	Nugent Lawrence J Jr	R. L. Polk and Co	Image pg. A8
	Oden Clarence	R. L. Polk and Co	Image pg. A8
	Peden Clarence W	R. L. Polk and Co	Image pg. A8
	Peeler Dorothea I	R. L. Polk and Co	Image pg. A8
	Pennley Park Apartments	R. L. Polk and Co	Image pg. A8
	Salzman Root E	R. L. Polk and Co	Image pg. A8
	Sebring Audrey J	R. L. Polk and Co	Image pg. A8
	Simons Jack A	R. L. Polk and Co	Image pg. A8
	Smith Francis E	R. L. Polk and Co	Image pg. A8
	Suter Wm L	R. L. Polk and Co	Image pg. A8
	Vacant	R. L. Polk and Co	Image pg. A8
Walker Jocelyn E	R. L. Polk and Co	Image pg. A8	
Walker John B	R. L. Polk and Co	Image pg. A8	
1970	A 10 CASEY FRANK	R. L. Polk & Co.	Image pg. A20
	A 12 VACANT A 14 SHEA BETTY MRS	R. L. Polk & Co.	Image pg. A20
	A 20 BATTAGLIA L N	R. L. Polk & Co.	Image pg. A20
	A 21 GOTTLIEB FANNIE MRS	R. L. Polk & Co.	Image pg. A20
	A 22 NO RETURN	R. L. Polk & Co.	Image pg. A20
	A 23 HOFMANN HALTER H MRS	R. L. Polk & Co.	Image pg. A20
	A 24 GARRIGAN HELEN A 25 SIROTA J	R. L. Polk & Co.	Image pg. A20
	A 26 NO RETURN A 27 SWEENEY EDW T	R. L. Polk & Co.	Image pg. A20
	A 30 GREEN ESTHER	R. L. Polk & Co.	Image pg. A20
	A 31 WEISS PHYLLIS A	R. L. Polk & Co.	Image pg. A20
	A 32 HRIZO JOHN	R. L. Polk & Co.	Image pg. A20
	A 33 BROWN DOROTHY J	R. L. Polk & Co.	Image pg. A20
	A 34 NO RETURN A 35 Z 1 FF FRANK L	R. L. Polk & Co.	Image pg. A20
	A 36 HIRSCH CHARLES	R. L. Polk & Co.	Image pg. A20
	A 37 WETZEL ROBT	R. L. Polk & Co.	Image pg. A20
	A 4 S SLAUGHTER EDW D	R. L. Polk & Co.	Image pg. A20
	A 40 SIMON BELLE	R. L. Polk & Co.	Image pg. A20
	A 41 BEZEK BETTY	R. L. Polk & Co.	Image pg. A20
	A 42 CRAFTON A M	R. L. Polk & Co.	Image pg. A20
A 43 INGRAM EARL E	R. L. Polk & Co.	Image pg. A20	
A 44 KREMER CLARA N	R. L. Polk & Co.	Image pg. A20	

FINDINGS

<u>Year</u>	<u>Uses</u>	<u>Source</u>	
1970	A 46 MURRAY J	R. L. Polk & Co.	Image pg. A20
	A 47 HARRIS HANNAH E	R. L. Polk & Co.	Image pg. A20
	A 50 FERGUSON CATH MRS	R. L. Polk & Co.	Image pg. A20
	A 52 FINEGOLO HENRY	R. L. Polk & Co.	Image pg. A20
	A 53 LAUDER R E	R. L. Polk & Co.	Image pg. A20
	A 54 BRADEY A K MRS	R. L. Polk & Co.	Image pg. A20
	A 56 CONLEY SHARON	R. L. Polk & Co.	Image pg. A20
	A 57 ARMSTRONG ROBT T	R. L. Polk & Co.	Image pg. A20
	ADIARTE ARTH	R. L. Polk & Co.	Image pg. A20
	AHL SATTEWRNITE	R. L. Polk & Co.	Image pg. A20
	ASS MILLER LARRY K	R. L. Polk & Co.	Image pg. A20
	B 53 NO RETURN	R. L. Polk & Co.	Image pg. A20
	BENEMELIS LYNNE	R. L. Polk & Co.	Image pg. A20
	BURTON LUCILLE K	R. L. Polk & Co.	Image pg. A20
	C 14 NO RETURN C 15 GORR LANNY L	R. L. Polk & Co.	Image pg. A20
	C 16 SAINT LAWRENCE ROT B	R. L. Polk & Co.	Image pg. A20
	C 17 WALLEY JOANNE R	R. L. Polk & Co.	Image pg. A20
	C 18 BEACHLEY ELMER	R. L. Polk & Co.	Image pg. A20
	C 20 GETSY MARLENE	R. L. Polk & Co.	Image pg. A20
	C 21 HABER SAM	R. L. Polk & Co.	Image pg. A20
	C 22 SCHROTH L	R. L. Polk & Co.	Image pg. A20
	C 23 NO RETURN C 24 MURPHY C C MRS	R. L. Polk & Co.	Image pg. A20
	C 30 SALZMAN ROBT E	R. L. Polk & Co.	Image pg. A20
	C 31 ODEN CLARENCE	R. L. Polk & Co.	Image pg. A20
	C 32 MC GEARY ROBT K	R. L. Polk & Co.	Image pg. A20
	C 33 ZENTNER MARIO H	R. L. Polk & Co.	Image pg. A20
	C 34 WALTERS M C 35 PAULEY RICHO	R. L. Polk & Co.	Image pg. A20
	C 36 JACOBY OLLY MRS	R. L. Polk & Co.	Image pg. A20
	C 37 SIMPSON L N	R. L. Polk & Co.	Image pg. A20
	C 38 SUTER WM L	R. L. Polk & Co.	Image pg. A20
	C 39 MILLER R B	R. L. Polk & Co.	Image pg. A20
	C 40 CRITCHFIELD RUTH D	R. L. Polk & Co.	Image pg. A20
	C 41 DORIN ROBT H	R. L. Polk & Co.	Image pg. A20
	C 42 SMITH FRANCIS E	R. L. Polk & Co.	Image pg. A20
	C 43 LEWIS KARL	R. L. Polk & Co.	Image pg. A20
	C 44 COPPERSTEIN MARVIN	R. L. Polk & Co.	Image pg. A20
	C 45 BUTLER ROBT L	R. L. Polk & Co.	Image pg. A20
	C 46 VACANT C 47 KAPLAN ANN M	R. L. Polk & Co.	Image pg. A20

FINDINGS

<u>Year</u>	<u>Uses</u>	<u>Source</u>	
1970	C 48 KEYS C C 49 LIPSCOMB WADE	R. L. Polk & Co.	Image pg. A20
	C 5 S NO RETURN	R. L. Polk & Co.	Image pg. A20
	C 50 BARGERSTOCK SCOTT	R. L. Polk & Co.	Image pg. A20
	C 51 AUGHGENBAUGH JUDY	R. L. Polk & Co.	Image pg. A20
	C 52 RICHARDSON ROOSEVELT C 53 STALIN NATHAN	R. L. Polk & Co.	Image pg. A20
	C 54 STATTLER H C	R. L. Polk & Co.	Image pg. A20
	C 55 NO RETURN CS 6 GOPPMAN SAUL	R. L. Polk & Co.	Image pg. A20
	C 58 THOMPSON JAMES M	R. L. Polk & Co.	Image pg. A20
	C 59 NO RETURN	R. L. Polk & Co.	Image pg. A20
	C 60 MC BRYAR JUDITH C	R. L. Polk & Co.	Image pg. A20
	C 61 LEBMAN HARRY	R. L. Polk & Co.	Image pg. A20
	C 62 SIMONS JACK	R. L. Polk & Co.	Image pg. A20
	C 63 NO RETURN C 64 MORRIS S E	R. L. Polk & Co.	Image pg. A20
	C 65 TABITA JACQUELINE	R. L. Polk & Co.	Image pg. A20
	C 66 SEBRING AUDREY	R. L. Polk & Co.	Image pg. A20
	C 67 HEYOARIAN MA	R. L. Polk & Co.	Image pg. A20
	C 68 MEROLA MARTHA E MRS	R. L. Polk & Co.	Image pg. A20
	C 69 MINGO GENE	R. L. Polk & Co.	Image pg. A20
	C 7 WEISS THED	R. L. Polk & Co.	Image pg. A20
	C 70 WESTLAKE LEIGHTON	R. L. Polk & Co.	Image pg. A20
	C 71 VACANT	R. L. Polk & Co.	Image pg. A20
	C 72 PEELER DOROTHEA I	R. L. Polk & Co.	Image pg. A20
	C 73 NO RETURN C 74 HADLEY JEWEL N	R. L. Polk & Co.	Image pg. A20
	C 75 SILBERNAN SOL	R. L. Polk & Co.	Image pg. A20
	C 76 RUDIAK N	R. L. Polk & Co.	Image pg. A20
	C 78 PREININGER DAVID REV	R. L. Polk & Co.	Image pg. A20
	C 79 RIZVAN STEVEN	R. L. Polk & Co.	Image pg. A20
	CIO THOMAS W Cli COWEN J W	R. L. Polk & Co.	Image pg. A20
	CLICK IRWIN	R. L. Polk & Co.	Image pg. A20
	COHEN LEWIS J	R. L. Polk & Co.	Image pg. A20
	COHEN STEPH	R. L. Polk & Co.	Image pg. A20
	DAVIS NORRIS C	R. L. Polk & Co.	Image pg. A20
	DOUGHERTY JOSEPH T	R. L. Polk & Co.	Image pg. A20
	GERACI ANNE B	R. L. Polk & Co.	Image pg. A20
	HERRUP FANNIE	R. L. Polk & Co.	Image pg. A20
	HFYL MARGT S MRS	R. L. Polk & Co.	Image pg. A20
	JACOBS VIRGINIA MRS	R. L. Polk & Co.	Image pg. A20
	LEWIS ROBBIN H	R. L. Polk & Co.	Image pg. A20

FINDINGS

<u>Year</u>	<u>Uses</u>	<u>Source</u>	
1970	MANFROID RENEE S	R. L. Polk & Co.	Image pg. A20
	MULHALL EUC F	R. L. Polk & Co.	Image pg. A20
	NO RETURN	R. L. Polk & Co.	Image pg. A20
	PENNLEY PARK APARTMENTS	R. L. Polk & Co.	Image pg. A20
	PFAUTZ VIRGINIA K MRS	R. L. Polk & Co.	Image pg. A20
	PROCTOR ELMA MRS	R. L. Polk & Co.	Image pg. A20
	RAPNETH RAOUL C	R. L. Polk & Co.	Image pg. A20
	SIEMON EDW	R. L. Polk & Co.	Image pg. A20
	VACANT	R. L. Polk & Co.	Image pg. A20
1965	WATSON GLORIA C	R. L. Polk & Co.	Image pg. A20
1965	Cohen Lewis J	R. L. Polk & Co.	Image pg. A34
	Dougherty Helen Mrs	R. L. Polk & Co.	Image pg. A34
	Fireman Jack M	R. L. Polk & Co.	Image pg. A34
	Frew Florence V	R. L. Polk & Co.	Image pg. A34
	Frigic Wm	R. L. Polk & Co.	Image pg. A34
	Geraci Salvatore V	R. L. Polk & Co.	Image pg. A34
	Goppman Saul X	R. L. Polk & Co.	Image pg. A34
	Heyl Margt S Mrs	R. L. Polk & Co.	Image pg. A34
	Manfroid Renee S Nisperos Nestor M	R. L. Polk & Co.	Image pg. A34
	Ostronich John L	R. L. Polk & Co.	Image pg. A34
	Paff Henry W	R. L. Polk & Co.	Image pg. A34
	Pastore Marion L	R. L. Polk & Co.	Image pg. A34
	Pennley Park Apts Amdur Morris	R. L. Polk & Co.	Image pg. A34
	Pfautz Virginia K Mrs	R. L. Polk & Co.	Image pg. A34
	Richardson Roosevelt Shulimson Bert W	R. L. Polk & Co.	Image pg. A34
	Skirboll Goldie	R. L. Polk & Co.	Image pg. A34
	Smith Francis E	R. L. Polk & Co.	Image pg. A34
	Stein Herbert G	R. L. Polk & Co.	Image pg. A34
	Suler Wm L	R. L. Polk & Co.	Image pg. A34
	Sweeney Edw T	R. L. Polk & Co.	Image pg. A34
Wasson Suzanne E	R. L. Polk & Co.	Image pg. A34	
Zimmerman Ronald L	R. L. Polk & Co.	Image pg. A34	
1960	Vacant	R. L. Polk & Co.	Image pg. A47
1956	Mihelic Faban M phys	R. L. Polk & Co.	Image pg. A58
1951	Mihelic Fabian M phys	R. L. Polk & Co.	Image pg. A70
1946	Mihelie F M phys	R. L. Polk & Co.	Image pg. A82
1941	Flecker Carl A dentist	R. L. Polk and Co	Image pg. A92
	Jenny Thos G phys	R. L. Polk and Co	Image pg. A92

FINDINGS

<u>Year</u>	<u>Uses</u>	<u>Source</u>	
1940	Jenny Thos G phys	R.L. Polk CO.	Image pg. A103
	Rose E Ernest dentist	R.L. Polk CO.	Image pg. A103
1936	Jenny Thos G phys	R. L. Polk & Co.	Image pg. A114
	Klewans Jas M dentist	R. L. Polk & Co.	Image pg. A114
1931	Jenny Thos G phys	R. L. Polk & Co.	Image pg. A124
1920	Jenny Thos G phys	R. L. Polk & Co.	

5607 PENN AVE

<u>Year</u>	<u>Uses</u>	<u>Source</u>	
1960	Labriola Gerald	R. L. Polk & Co.	Image pg. A47
	Maciori Patsy	R. L. Polk & Co.	Image pg. A47
	Marias Restr	R. L. Polk & Co.	Image pg. A47
1956	Busa Louis	R. L. Polk & Co.	Image pg. A58
	Don Amicis restr	R. L. Polk & Co.	Image pg. A58
	Surgent Andrew	R. L. Polk & Co.	Image pg. A58
1951	Belford Christine Mrs	R. L. Polk & Co.	Image pg. A70
	Snyder Roy	R. L. Polk & Co.	Image pg. A70
	Yeager Dorothy Mrs	R. L. Polk & Co.	Image pg. A70
1946	Bush Jos barber	R. L. Polk & Co.	Image pg. A82
	Macey Peter	R. L. Polk & Co.	Image pg. A82
1941	Bush Jos barber	R. L. Polk and Co	Image pg. A92
1940	Bush Jos barber	R.L. Polk CO.	Image pg. A103
1936	Bush Jos barber	R. L. Polk & Co.	Image pg. A114
1931	Bugler Agnes	R. L. Polk & Co.	Image pg. A124
1920	Fafra Alice M sten Maryland Casualty Co	R. L. Polk & Co.	
	Favar Bruno A	R. L. Polk & Co.	
	Favar Irene clk	R. L. Polk & Co.	
	FLEMING Fonda Mrs	R. L. Polk & Co.	

PENN AVE S

5601 PENN AVE S

<u>Year</u>	<u>Uses</u>	<u>Source</u>
1980	I Emmert E	The Bell Telephone Company of Pennsylvania

FINDINGS

ADJOINING PROPERTY DETAIL

The following Adjoining Property addresses were researched for this report. Detailed findings are provided for each address.

AMBER

200 AMBER

<u>Year</u>	<u>Uses</u>	<u>Source</u>
1992	Bright Harry M	The Bell Telephone Company of Pennsylvania
1985	Tarasi RS	The Bell Telephone Company of Pennsylvania
	Blair Nettie Mrs	The Bell Telephone Company of Pennsylvania
	AN GE LUS CON VALE S CE N T CE N TE R IN C THE	The Bell Telephone Company of Pennsylvania
	Geste r John F	The Bell Telephone Company of Pennsylvania
1980	Wilshire A	The Bell Telephone Company of Pennsylvania
	Tarasi R S	The Bell Telephone Company of Pennsylvania
	Morton E H	The Bell Telephone Company of Pennsylvania
	Mc Dermott H F	The Bell Telephone Company of Pennsylvania
	Blair Nettie Mrs	The Bell Telephone Company of Pennsylvania
	Bienia E S	The Bell Telephone Company of Pennsylvania
	AN GE LUS CON VALE S CE N T CE N TE R IN C	The Bell Telephone Company of Pennsylvania
1975	Blair Nettle Mrs	R. L. Polk & Co.
	Bickur Cholim Convalescent & Nursing Home	R. L. Polk & Co.
	AN GE LUS CON VALE S CE N T CE N TE R IN C	R. L. Polk & Co.

206 AMBER

<u>Year</u>	<u>Uses</u>	<u>Source</u>
1975	Smith Henry	R. L. Polk & Co.
1940	Donohue Patk W	R.L. Polk CO.
1920	Cohen Anna sten Aluminum Go of Am	R. L. Polk & Co.
	Co Jacob slsmn Sami Cohen	R. L. Polk & Co.
	COHEN Paul elk Sami Cohen	R. L. Polk & Co.

Image pg. A104

FINDINGS

<u>Year</u>	<u>Uses</u>	<u>Source</u>
1920	COHEN Louis slsmn Sami Cohen	R. L. Polk & Co.

AMBER ST

200 AMBER ST

<u>Year</u>	<u>Uses</u>	<u>Source</u>	
2013	ANGELUS CONVALESCENT CENTER INC THE	Cole Information Services	
	TARASI ROCCO F II	Cole Information Services	
2008	BARTLETT BROOKS	Cole Information Services	
2003	ROCCO F TARASI	Cole Information Services	
2002	CITY OF PITTSBURGH	DICKMAN DIRECTORIES	Image pg. A2
	PITTSBURGH SCHOOL DIST	DICKMAN DIRECTORIES	Image pg. A2
	AMBER 15206 CONT	DICKMAN DIRECTORIES	Image pg. A2
	ANGELUS	DICKMAN DIRECTORIES	Image pg. A2
	CTR BARTLETTI BROOKS	DICKMAN DIRECTORIES	Image pg. A2
	PT BERTGES Chas W 3D	DICKMAN DIRECTORIES	Image pg. A2
	HARRISON Linda	DICKMAN DIRECTORIES	Image pg. A2
	CONVALESCENT	DICKMAN DIRECTORIES	Image pg. A2
	KUDRAV Joseph L	DICKMAN DIRECTORIES	Image pg. A2
	TARASI Roccas F PD	DICKMAN DIRECTORIES	Image pg. A2
1975	Angelus Convalescent Center Inc	R. L. Polk and Co	Image pg. A9
1970	ANGELUS CONVALESCENT CENTER INC	R. L. Polk & Co.	Image pg. A21
1965	tation Center Inc The	R. L. Polk & Co.	Image pg. A35
	Angelus Hospital & Rehabili	R. L. Polk & Co.	Image pg. A35
1960	Angelus Hospital & Rehabilitation Center Inc The	R. L. Polk & Co.	Image pg. A48
1956	Angelus Hospital & Rehabilitation Center Inc The	R. L. Polk & Co.	Image pg. A59

201 AMBER ST

<u>Year</u>	<u>Uses</u>	<u>Source</u>	
1975	Enright Park Playground	R. L. Polk and Co	Image pg. A9
1970	ENRIGHT PARK PLAYGROUND	R. L. Polk & Co.	Image pg. A21
1931	Williams Jerry	R. L. Polk & Co.	Image pg. A125

204 AMBER ST

<u>Year</u>	<u>Uses</u>	<u>Source</u>	
1960	Angelus Hospital & Rehabilitation Center Inc The	R. L. Polk & Co.	Image pg. A48

FINDINGS

<u>Year</u>	<u>Uses</u>	<u>Source</u>	
1956	Angelus Hospital & Rehabilitation Center Inc The	R. L. Polk & Co.	Image pg. A59

BROAD

5500 BROAD

<u>Year</u>	<u>Uses</u>	<u>Source</u>	
1925	Fairmount N	R. L. Polk & Co.	

5501 BROAD

<u>Year</u>	<u>Uses</u>	<u>Source</u>	
1980	Freeman Ricardo	The Bell Telephone Company of Pennsylvania	
	Freeman Carolyn P	The Bell Telephone Company of Pennsylvania	
1975	Nieding Wn	R. L. Polk & Co.	
1940	Nieding Wm pntr	R.L. Polk CO.	Image pg. A102
	Goodman Saml B	R.L. Polk CO.	Image pg. A102

5503 BROAD

<u>Year</u>	<u>Uses</u>	<u>Source</u>	
1940	McGinnis Edw	R.L. Polk CO.	Image pg. A102
	Ehrentraut Herman	R.L. Polk CO.	Image pg. A102

5505 BROAD

<u>Year</u>	<u>Uses</u>	<u>Source</u>	
1975	Ricci Johti L	R. L. Polk & Co.	
1940	Weaver Hilda K Mrs	R.L. Polk CO.	Image pg. A102
	Kelley Wm B	R.L. Polk CO.	Image pg. A102

5507 BROAD

<u>Year</u>	<u>Uses</u>	<u>Source</u>	
1980	Barr Dan I	The Bell Telephone Company of Pennsylvania	
1975	Goodman S B	R. L. Polk & Co.	
1940	Carlen Claude W	R.L. Polk CO.	Image pg. A102

5508 BROAD

<u>Year</u>	<u>Uses</u>	<u>Source</u>	
1975	Smith Linda	R. L. Polk & Co.	
	Dancisin Mary K	R. L. Polk & Co.	
1940	Householder Ruth H	R.L. Polk CO.	Image pg. A102

FINDINGS

<u>Year</u>	<u>Uses</u>	<u>Source</u>	
1940	Hansen Neal E	R.L. Polk CO.	Image pg. A102

5509 BROAD

<u>Year</u>	<u>Uses</u>	<u>Source</u>	
1992	Antal Jos G	The Bell Telephone Company of Pennsylvania	
1985	Antal Jos G	The Bell Telephone Company of Pennsylvania	
1980	Antal Jos G	The Bell Telephone Company of Pennsylvania	
1975	Antal Jos G	R. L. Polk & Co.	
1940	Quirk Jas E	R.L. Polk CO.	Image pg. A102
	Ross Sarah Mrs	R.L. Polk CO.	Image pg. A102
	Bissig Anna Mrs	R.L. Polk CO.	Image pg. A102

5510 BROAD

<u>Year</u>	<u>Uses</u>	<u>Source</u>	
1980	Richie Cheryl	The Bell Telephone Company of Pennsylvania	
1940	Seitz Harry L	R.L. Polk CO.	Image pg. A102
	Sprague Louise N Mrs	R.L. Polk CO.	Image pg. A102
	Margaret Apts	R.L. Polk CO.	Image pg. A102

5511 BROAD

<u>Year</u>	<u>Uses</u>	<u>Source</u>	
1940	Kite Chas W	R.L. Polk CO.	Image pg. A102
	Hucke Raymond	R.L. Polk CO.	Image pg. A102
	Kronenberger Thos	R.L. Polk CO.	Image pg. A102

5512 BROAD

<u>Year</u>	<u>Uses</u>	<u>Source</u>	
1992	Harton S	The Bell Telephone Company of Pennsylvania	
1985	Payne E B	The Bell Telephone Company of Pennsylvania	
1975	Parks Roger	R. L. Polk & Co.	
	Fultz B	R. L. Polk & Co.	
1940	Hays Fred J	R.L. Polk CO.	Image pg. A102

5513 BROAD

<u>Year</u>	<u>Uses</u>	<u>Source</u>	
1992	Dr sc er John JJr	The Bell Telephone Company of Pennsylvania	

FINDINGS

<u>Year</u>	<u>Uses</u>	<u>Source</u>	
1985	Drsch or doliii J Jr	The Bell Telephone Company of Pennsylvania	
1980	Drischler John J Jr	The Bell Telephone Company of Pennsylvania	
1975	rischler John J Jr	R. L. Polk & Co.	
	Dripps Robt H	R. L. Polk & Co.	
1940	Fullerton Robt	R.L. Polk CO.	Image pg. A102
	Helfrich Cath G Mrs	R.L. Polk CO.	Image pg. A102

5514 BROAD

<u>Year</u>	<u>Uses</u>	<u>Source</u>	
1980	Giles W J	The Bell Telephone Company of Pennsylvania	
1975	Jamison Robt	R. L. Polk & Co.	
1940	Bauman Geo L	R.L. Polk CO.	Image pg. A102
	Sorby Clyde H	R.L. Polk CO.	Image pg. A102
	Custer Clyde W	R.L. Polk CO.	Image pg. A102

5515 BROAD

<u>Year</u>	<u>Uses</u>	<u>Source</u>	
1985	Mc Nabb Walter P	The Bell Telephone Company of Pennsylvania	
1975	Mc Nabb Walter P	R. L. Polk & Co.	
1940	McNabb Walter P	R.L. Polk CO.	Image pg. A102
	Dick Harry W	R.L. Polk CO.	Image pg. A102
	Thompson Silas	R.L. Polk CO.	Image pg. A102

5516 BROAD

<u>Year</u>	<u>Uses</u>	<u>Source</u>	
1940	Connell Jas F	R.L. Polk CO.	Image pg. A102
	Shank Vene M	R.L. Polk CO.	Image pg. A102
	Griffith Wm A	R.L. Polk CO.	Image pg. A102

5517 BROAD

<u>Year</u>	<u>Uses</u>	<u>Source</u>	
1940	Matchett Howard K	R.L. Polk CO.	Image pg. A102
	Rhine Chas J	R.L. Polk CO.	Image pg. A102

5518 BROAD

<u>Year</u>	<u>Uses</u>	<u>Source</u>
1980	Sloan Floyd	The Bell Telephone Company of Pennsylvania

FINDINGS

<u>Year</u>	<u>Uses</u>	<u>Source</u>	
1975	Pazerski Paul E	R. L. Polk & Co.	
	Livingston Clarence E Sr	R. L. Polk & Co.	
	Zeigler M A	R. L. Polk & Co.	
1940	McClure Jas E	R.L. Polk CO.	Image pg. A102
	Over John B	R.L. Polk CO.	Image pg. A102
	Becannon Harry	R.L. Polk CO.	Image pg. A102

5519 BROAD

<u>Year</u>	<u>Uses</u>	<u>Source</u>	
1940	Leseman Chas A	R.L. Polk CO.	Image pg. A102
	Shaw John M	R.L. Polk CO.	Image pg. A102

5521 BROAD

<u>Year</u>	<u>Uses</u>	<u>Source</u>	
1980	Shelton Jas	The Bell Telephone Company of Pennsylvania	
1975	Schafer E	R. L. Polk & Co.	
1940	Henninger Agnes R Mrs	R.L. Polk CO.	Image pg. A102

5523 BROAD

<u>Year</u>	<u>Uses</u>	<u>Source</u>	
1985	Graham Gloria	The Bell Telephone Company of Pennsylvania	
1980	Gribschaw Ernie	The Bell Telephone Company of Pennsylvania	
1940	Crates Eug	R.L. Polk CO.	Image pg. A102
	Ogden Lawrence	R.L. Polk CO.	Image pg. A102

5525 BROAD

<u>Year</u>	<u>Uses</u>	<u>Source</u>	
1985	Nolan M E	The Bell Telephone Company of Pennsylvania	
1980	Windisch M	The Bell Telephone Company of Pennsylvania	
	Nolan Margaret B	The Bell Telephone Company of Pennsylvania	
1975	Nolan Margaret B	R. L. Polk & Co.	
1940	King Geo J	R.L. Polk CO.	Image pg. A102
	Nolan Patk F	R.L. Polk CO.	Image pg. A102
	Nolan Michl F	R.L. Polk CO.	Image pg. A102

FINDINGS

5600 BROAD

<u>Year</u>	<u>Uses</u>	<u>Source</u>
1925	Negley av N	R. L. Polk & Co.

5608 BROAD

<u>Year</u>	<u>Uses</u>	<u>Source</u>	
1940	DeGrazia Jas	R.L. Polk CO.	Image pg. A102

5609 BROAD

<u>Year</u>	<u>Uses</u>	<u>Source</u>	
1940	Campbell Frank E	R.L. Polk CO.	Image pg. A102
	Campbell Robt F	R.L. Polk CO.	Image pg. A102

5610 BROAD

<u>Year</u>	<u>Uses</u>	<u>Source</u>	
1940	Stolte Wilfred D	R.L. Polk CO.	Image pg. A102

5611 BROAD

<u>Year</u>	<u>Uses</u>	<u>Source</u>	
1940	Kimberly Ewing B pntr	R.L. Polk CO.	Image pg. A102
	Lichter Grace Mrs	R.L. Polk CO.	Image pg. A102
	Shorts Geo	R.L. Polk CO.	Image pg. A102
	Kane Ida B Mrs	R.L. Polk CO.	Image pg. A102

5612 BROAD

<u>Year</u>	<u>Uses</u>	<u>Source</u>	
1940	Johnston Robt	R.L. Polk CO.	Image pg. A102

5613 BROAD

<u>Year</u>	<u>Uses</u>	<u>Source</u>	
1980	Raffaele Sam I R	The Bell Telephone Company of Pennsylvania	
1940	Wilkinson Claud G	R.L. Polk CO.	Image pg. A102

5614 BROAD

<u>Year</u>	<u>Uses</u>	<u>Source</u>	
1940	Volbert Walter G	R.L. Polk CO.	Image pg. A102
	Volbert John	R.L. Polk CO.	Image pg. A102

5615 BROAD

<u>Year</u>	<u>Uses</u>	<u>Source</u>	
1940	Fay Lawrence	R.L. Polk CO.	Image pg. A102

FINDINGS

<u>Year</u>	<u>Uses</u>	<u>Source</u>	
1940	Caprini Frank	R.L. Polk CO.	Image pg. A102

5616 BROAD

<u>Year</u>	<u>Uses</u>	<u>Source</u>	
1940	Hartnett John F	R.L. Polk CO.	Image pg. A102
	McCune Annie E	R.L. Polk CO.	Image pg. A102

5617 BROAD

<u>Year</u>	<u>Uses</u>	<u>Source</u>	
1985	Prelich Robt A	The Bell Telephone Company of Pennsylvania	
1980	Prelich Robt A	The Bell Telephone Company of Pennsylvania	
1940	Hineman Chas B	R.L. Polk CO.	Image pg. A102
	Reed Maude	R.L. Polk CO.	Image pg. A102

5618 BROAD

<u>Year</u>	<u>Uses</u>	<u>Source</u>	
1940	Anderson Raymond	R.L. Polk CO.	Image pg. A102
	Woods Cecil	R.L. Polk CO.	Image pg. A102
	Altadonna Theresa Mrs	R.L. Polk CO.	Image pg. A102
	Smith Kenneth	R.L. Polk CO.	Image pg. A102

5619 BROAD

<u>Year</u>	<u>Uses</u>	<u>Source</u>	
1940	Kodman Steph	R.L. Polk CO.	Image pg. A102
	Campo Francis J	R.L. Polk CO.	Image pg. A102

5620 BROAD

<u>Year</u>	<u>Uses</u>	<u>Source</u>	
1940	Broad Street Furniture Co store rm	R.L. Polk CO.	Image pg. A102
	Astler Mary Mrs	R.L. Polk CO.	Image pg. A102

5622 BROAD

<u>Year</u>	<u>Uses</u>	<u>Source</u>	
1940	Broad Street Furniture Co store rm	R.L. Polk CO.	Image pg. A102
	Messina Thos	R.L. Polk CO.	Image pg. A102
	Minor John W	R.L. Polk CO.	Image pg. A102

5624 BROAD

<u>Year</u>	<u>Uses</u>	<u>Source</u>	
1940	Baldenhofer Carrie Mrs	R.L. Polk CO.	Image pg. A102

FINDINGS

<u>Year</u>	<u>Uses</u>	<u>Source</u>	
1940	Riffle Wm	R.L. Polk CO.	Image pg. A102

5625 BROAD

<u>Year</u>	<u>Uses</u>	<u>Source</u>	
1940	Markowitz Louis	R.L. Polk CO.	Image pg. A102

5626 BROAD

<u>Year</u>	<u>Uses</u>	<u>Source</u>	
1940	Myers Evelyn E	R.L. Polk CO.	Image pg. A102
	deLozier Myrtle Mrs	R.L. Polk CO.	Image pg. A102

5627 BROAD

<u>Year</u>	<u>Uses</u>	<u>Source</u>	
1940	Critchley Geo A	R.L. Polk CO.	Image pg. A102

5628 BROAD

<u>Year</u>	<u>Uses</u>	<u>Source</u>	
1940	McGreevy Hugh P	R.L. Polk CO.	Image pg. A102

5629 BROAD

<u>Year</u>	<u>Uses</u>	<u>Source</u>	
1940	Schafer Wilbert	R.L. Polk CO.	Image pg. A102
	Rippelmeyer Betty Mrs	R.L. Polk CO.	Image pg. A102
1920	Bauman Ruth elk	R. L. Polk & Co.	

5630 BROAD

<u>Year</u>	<u>Uses</u>	<u>Source</u>	
1940	Eddie Radio Co rear	R.L. Polk CO.	Image pg. A102

5631 BROAD

<u>Year</u>	<u>Uses</u>	<u>Source</u>	
1940	Kurtz Edw C	R.L. Polk CO.	Image pg. A102
	Kuhn Blair M	R.L. Polk CO.	Image pg. A102
	Grove Chas H	R.L. Polk CO.	Image pg. A102
	Weigand Anna M Mrs	R.L. Polk CO.	Image pg. A102
	Radetsky Clara Mrs	R.L. Polk CO.	Image pg. A102

5632 BROAD

<u>Year</u>	<u>Uses</u>	<u>Source</u>	
1940	Millward Jos J	R.L. Polk CO.	Image pg. A102

FINDINGS

5633 BROAD

<u>Year</u>	<u>Uses</u>	<u>Source</u>	
1940	Erdel Henry L	R.L. Polk CO.	Image pg. A102

5635 BROAD

<u>Year</u>	<u>Uses</u>	<u>Source</u>	
1940	Laughlin Margt T Mrs	R.L. Polk CO.	Image pg. A102
	Rodgers Mary Mrs	R.L. Polk CO.	Image pg. A102
	Cardyn Andrew	R.L. Polk CO.	Image pg. A102

5636 BROAD

<u>Year</u>	<u>Uses</u>	<u>Source</u>	
1940	Georges John	R.L. Polk CO.	Image pg. A102

5637 BROAD

<u>Year</u>	<u>Uses</u>	<u>Source</u>	
1940	Jarrett Geo W	R.L. Polk CO.	Image pg. A102
	Maggio John	R.L. Polk CO.	Image pg. A102
	Keefe John A	R.L. Polk CO.	Image pg. A102

5638 BROAD

<u>Year</u>	<u>Uses</u>	<u>Source</u>	
1940	Stein Esther Mrs	R.L. Polk CO.	Image pg. A102
	Sandrik Leo F carp	R.L. Polk CO.	Image pg. A102

5640 BROAD

<u>Year</u>	<u>Uses</u>	<u>Source</u>	
1940	Miller John W	R.L. Polk CO.	Image pg. A102
	Bergett Clnrs & Tailors	R.L. Polk CO.	Image pg. A102
	Antis Saml	R.L. Polk CO.	Image pg. A102

BROAD ST

5501 BROAD ST

<u>Year</u>	<u>Uses</u>	<u>Source</u>	
2002	PARR Joyce	DICKMAN DIRECTORIES	Image pg. A3
1975	Nieding Julia A Mrs	R. L. Polk and Co	Image pg. A10
	Juraseck Bernard	R. L. Polk and Co	Image pg. A10
1970	RESSLER FRANK	R. L. Polk & Co.	Image pg. A22
	NEEDING JULIA A MRS	R. L. Polk & Co.	Image pg. A22
1965	Nieding Robt W B	R. L. Polk & Co.	Image pg. A36

FINDINGS

<u>Year</u>	<u>Uses</u>	<u>Source</u>	
1960	Nieding Wm J	R. L. Polk & Co.	Image pg. A46
	Nieding Robt W	R. L. Polk & Co.	Image pg. A46
1956	Nieding Wm	R. L. Polk & Co.	Image pg. A57
	Nieding Robt W	R. L. Polk & Co.	Image pg. A57
1951	Nieding Robt W i ES	R. L. Polk & Co.	Image pg. A69
1946	Nieding Wm	R. L. Polk & Co.	Image pg. A81
	Goodman John	R. L. Polk & Co.	Image pg. A81
1941	Goodman Saml B	R. L. Polk and Co	Image pg. A91
	Nieding Wm pntr	R. L. Polk and Co	Image pg. A91
1936	Scott Chas D	R. L. Polk & Co.	Image pg. A113
	Schlegel Henry H	R. L. Polk & Co.	Image pg. A113
1931	Borland A Clair	R. L. Polk & Co.	Image pg. A126
	Craven Clarence O	R. L. Polk & Co.	Image pg. A126

5503 BROAD ST

<u>Year</u>	<u>Uses</u>	<u>Source</u>	
1975	Bailey Arth J	R. L. Polk and Co	Image pg. A10
1970	BAILEY ARTN J	R. L. Polk & Co.	Image pg. A22
1965	Bailey Arth J B	R. L. Polk & Co.	Image pg. A36
1960	Bailey Arth J	R. L. Polk & Co.	Image pg. A46
	Orth Marie Mrs	R. L. Polk & Co.	Image pg. A46
1956	Bailey Arth J	R. L. Polk & Co.	Image pg. A57
	Orth Marie Mrs	R. L. Polk & Co.	Image pg. A57
1951	Begley Edwin	R. L. Polk & Co.	Image pg. A69
1946	Begly Wm A	R. L. Polk & Co.	Image pg. A81
1941	Begley Wm A	R. L. Polk and Co	Image pg. A91
1936	Smith Louis C	R. L. Polk & Co.	Image pg. A113
1931	Smith Louis C	R. L. Polk & Co.	Image pg. A126

5505 BROAD ST

<u>Year</u>	<u>Uses</u>	<u>Source</u>	
2002	DEMBER Mavis	DICKMAN DIRECTORIES	Image pg. A3
1975	Ricci John L	R. L. Polk and Co	Image pg. A10
	Kelley Nellie E	R. L. Polk and Co	Image pg. A10
1970	KELLEY MICHL	R. L. Polk & Co.	Image pg. A22
1965	Kelley Wm R B	R. L. Polk & Co.	Image pg. A36
1960	Kelley Nellie E Mrs	R. L. Polk & Co.	Image pg. A46
1956	Kelley Nellie E Mrs	R. L. Polk & Co.	Image pg. A57
1951	Keiley Nellie E	R. L. Polk & Co.	Image pg. A69

FINDINGS

<u>Year</u>	<u>Uses</u>	<u>Source</u>	
1946	Kelly Nellie E Mrs	R. L. Polk & Co.	Image pg. A81
1941	Weaver Hilda K Mrs	R. L. Polk and Co	Image pg. A91
	Kelley Wm B	R. L. Polk and Co	Image pg. A91
1936	Kelley Wm B	R. L. Polk & Co.	Image pg. A113
1931	Kelly Wm B	R. L. Polk & Co.	Image pg. A126

5507 BROAD ST

<u>Year</u>	<u>Uses</u>	<u>Source</u>	
2003	MIRACLE FAMILY CHILD DAYC	Cole Information Services	
2002	MONROE Calherine	DICKMAN DIRECTORIES	Image pg. A3
1975	Goodman Emma R Mrs	R. L. Polk and Co	Image pg. A10
1970	GOODMAN EMMA R MRS	R. L. Polk & Co.	Image pg. A22
1965	Goodman Sami B B	R. L. Polk & Co.	Image pg. A36
1960	Goodman Saml B	R. L. Polk & Co.	Image pg. A46
1956	Goodman Saml B	R. L. Polk & Co.	Image pg. A57
1951	Goodrman Sam I BQ	R. L. Polk & Co.	Image pg. A69
1946	Goodman Saml B	R. L. Polk & Co.	Image pg. A81
1941	Goodman Saml B	R. L. Polk and Co	Image pg. A91
1936	Warnock Thos J	R. L. Polk & Co.	Image pg. A113
	Victor Robt	R. L. Polk & Co.	Image pg. A113
1931	Keown Elborne G	R. L. Polk & Co.	Image pg. A126

5508 BROAD ST

<u>Year</u>	<u>Uses</u>	<u>Source</u>	
2002	RIVERS Elrzabelh	DICKMAN DIRECTORIES	Image pg. A3
	SMITH Narda R	DICKMAN DIRECTORIES	Image pg. A3
1975	Dancisin Mary K Mrs	R. L. Polk and Co	Image pg. A10
	Lebo Richd	R. L. Polk and Co	Image pg. A10
1970	DEES JANIS MRS	R. L. Polk & Co.	Image pg. A22
	DANCISIN MARY K MRS	R. L. Polk & Co.	Image pg. A22
1965	Dancisin Mary K Mrs	R. L. Polk & Co.	Image pg. A36
	Dietz Gregory E Dees Janis Mrs	R. L. Polk & Co.	Image pg. A36
1960	Bredenberg Willard	R. L. Polk & Co.	Image pg. A46
	Dancisin Mary K Mrs	R. L. Polk & Co.	Image pg. A46
	Kampel Edw A jr	R. L. Polk & Co.	Image pg. A46
1956	Dancisin John	R. L. Polk & Co.	Image pg. A57
	Lilac Wm plstr	R. L. Polk & Co.	Image pg. A57
	Kalaway John	R. L. Polk & Co.	Image pg. A57
1951	Rush Wilfred J	R. L. Polk & Co.	Image pg. A69

FINDINGS

<u>Year</u>	<u>Uses</u>	<u>Source</u>	
1951	Portser Chalmers	R. L. Polk & Co.	Image pg. A69
	Zeigler Geo W	R. L. Polk & Co.	Image pg. A69
1946	Hirt Jas F	R. L. Polk & Co.	Image pg. A81
	Householder Ruth H	R. L. Polk & Co.	Image pg. A81
1941	Stroud Cecil J	R. L. Polk and Co	Image pg. A91
	Householder Ruth H	R. L. Polk and Co	Image pg. A91
1936	Heinrich Leo F	R. L. Polk & Co.	Image pg. A113
	Kaufmann Geo S	R. L. Polk & Co.	Image pg. A113
	Portser Jas R	R. L. Polk & Co.	Image pg. A113
1931	Heinrich Leo F	R. L. Polk & Co.	Image pg. A126
	Snavey Fred R	R. L. Polk & Co.	Image pg. A126

5509 BROAD ST

<u>Year</u>	<u>Uses</u>	<u>Source</u>	
2002	FREEMAN Andre	DICKMAN DIRECTORIES	Image pg. A3
1975	Antal Joseph G	R. L. Polk and Co	Image pg. A10
	Surrett Thos R	R. L. Polk and Co	Image pg. A10
1970	ANTEL JOSEPH S MANFREDO FRANK J	R. L. Polk & Co.	Image pg. A22
1965	Malley John W	R. L. Polk & Co.	Image pg. A36
1960	Gallagher Patk J	R. L. Polk & Co.	Image pg. A46
1956	Gallagher Patk J	R. L. Polk & Co.	Image pg. A57
	Sweeney Chas	R. L. Polk & Co.	Image pg. A57
1951	Gallagher PBtk J	R. L. Polk & Co.	Image pg. A69
	Mawhinney Irene Mrs	R. L. Polk & Co.	Image pg. A69
1946	Dunn Wm J	R. L. Polk & Co.	Image pg. A81
	Turk Mary C Mrs	R. L. Polk & Co.	Image pg. A81
1941	Quirk Jas E	R. L. Polk and Co	Image pg. A91
	Ross Sarah Mrs	R. L. Polk and Co	Image pg. A91
1936	Ross Geo H	R. L. Polk & Co.	Image pg. A113
1931	Hineman Chas E	R. L. Polk & Co.	Image pg. A126
	Qunn Robt S	R. L. Polk & Co.	Image pg. A126

5510 BROAD ST

<u>Year</u>	<u>Uses</u>	<u>Source</u>	
2002	FINNPUnly	DICKMAN DIRECTORIES	Image pg. A3
	COOK Chas	DICKMAN DIRECTORIES	Image pg. A3
1975	Spenser Marjorie Mrs	R. L. Polk and Co	Image pg. A10
1970	HUBICKI ANDREW P	R. L. Polk & Co.	Image pg. A22
1965	Hubicki Andrew P	R. L. Polk & Co.	Image pg. A36

FINDINGS

<u>Year</u>	<u>Uses</u>	<u>Source</u>	
1965	Seitz Nan J Mrs	R. L. Polk & Co.	Image pg. A36
1960	Margaret Apartments	R. L. Polk & Co.	Image pg. A46
	Seitz Nan Jas B	R. L. Polk & Co.	Image pg. A46
	Sprague Jas B	R. L. Polk & Co.	Image pg. A46
1956	Margaret Apartments	R. L. Polk & Co.	Image pg. A57
	Sprague Louise N	R. L. Polk & Co.	Image pg. A57
	Seitz Nan J Mrs	R. L. Polk & Co.	Image pg. A57
1951	Margaret Apts	R. L. Polk & Co.	Image pg. A69
	Sprague Louise N Mrs	R. L. Polk & Co.	Image pg. A69
	Seltz Harry L	R. L. Polk & Co.	Image pg. A69
1946	Sprague Louise N Mrs	R. L. Polk & Co.	Image pg. A81
	Margaret Apts	R. L. Polk & Co.	Image pg. A81
1941	Seitz Harry L	R. L. Polk and Co	Image pg. A91
	Margaret Apts	R. L. Polk and Co	Image pg. A91
	Sprague Louise N Mrs	R. L. Polk and Co	Image pg. A91
1936	Sprague Louise N Mrs	R. L. Polk & Co.	Image pg. A113
	McCrea Walter S	R. L. Polk & Co.	Image pg. A113
	Margaret Apartments	R. L. Polk & Co.	Image pg. A113
1931	Margaret Apartments	R. L. Polk & Co.	Image pg. A126
	Clark Eliz	R. L. Polk & Co.	Image pg. A126
	Sprague Louis N Mrs	R. L. Polk & Co.	Image pg. A126

5511 BROAD ST

<u>Year</u>	<u>Uses</u>	<u>Source</u>	
1975	Chiplis Rosalia M	R. L. Polk and Co	Image pg. A10
1970	CNIPLIS ROSALIA M	R. L. Polk & Co.	Image pg. A22
1965	Shannon Oliver J jr B electn	R. L. Polk & Co.	Image pg. A36
1960	Shannon Oliver J jr	R. L. Polk & Co.	Image pg. A46
1956	Shannon Oliver electn	R. L. Polk & Co.	Image pg. A57
1951	Vacant	R. L. Polk & Co.	Image pg. A69
1946	Smith Fredk	R. L. Polk & Co.	Image pg. A81
	Hiller Standard	R. L. Polk & Co.	Image pg. A81
	Murphy Wm H	R. L. Polk & Co.	Image pg. A81
1941	Hucke Raymond	R. L. Polk and Co	Image pg. A91
	Kronenberger Thos	R. L. Polk and Co	Image pg. A91
	Bradley Danl J	R. L. Polk and Co	Image pg. A91
1936	Tiley Jos	R. L. Polk & Co.	Image pg. A113
1931	McPherson Celia	R. L. Polk & Co.	Image pg. A126
	Tiley Danl	R. L. Polk & Co.	Image pg. A126

FINDINGS

5512 BROAD ST

<u>Year</u>	<u>Uses</u>	<u>Source</u>	
2002	ADAMS Edward	DICKMAN DIRECTORIES	Image pg. A3
1975	Payne Edw B	R. L. Polk and Co	Image pg. A10
1970	SMITH DOLORES WILLIAMS HENRY	R. L. Polk & Co.	Image pg. A22
	PAYNE EOM B	R. L. Polk & Co.	Image pg. A22
1965	Boyles Bessie L Mrs B	R. L. Polk & Co.	Image pg. A36
1960	Boyles Bessie Mrs	R. L. Polk & Co.	Image pg. A46
1956	Boyles Minor E	R. L. Polk & Co.	Image pg. A57
1951	Boyles Minor E	R. L. Polk & Co.	Image pg. A69
1946	Schewe Gustav	R. L. Polk & Co.	Image pg. A81
	Boyles Minor E	R. L. Polk & Co.	Image pg. A81
1941	Hays Fred J	R. L. Polk and Co	Image pg. A91
1936	Hays Fred J	R. L. Polk & Co.	Image pg. A113
1931	Hays Fred J	R. L. Polk & Co.	Image pg. A126

5513 BROAD ST

<u>Year</u>	<u>Uses</u>	<u>Source</u>	
2002	DRISCHLER Jos M	DICKMAN DIRECTORIES	Image pg. A3
1975	Drischler John	R. L. Polk and Co	Image pg. A10
1970	DRISCNLER JONN	R. L. Polk & Co.	Image pg. A22
1965	Dreshnia John B	R. L. Polk & Co.	Image pg. A36
1960	Helfrich Rosemarie	R. L. Polk & Co.	Image pg. A46
1956	Helfrieh Rosemarie	R. L. Polk & Co.	Image pg. A57
	Valentic John J	R. L. Polk & Co.	Image pg. A57
1951	Valentic John J	R. L. Polk & Co.	Image pg. A69
	Helfrich Rose	R. L. Polk & Co.	Image pg. A69
	Retsfar Wm M	R. L. Polk & Co.	Image pg. A69
1946	Reisfar Wm M	R. L. Polk & Co.	Image pg. A81
	Sage Lois I Mrs	R. L. Polk & Co.	Image pg. A81
1941	Wasmer Edw J	R. L. Polk and Co	Image pg. A91
	Helfrich Cath G Mrs	R. L. Polk and Co	Image pg. A91
1936	Helfrich Cath G Mrs	R. L. Polk & Co.	Image pg. A113
1931	Helfrich Cath G Mrs	R. L. Polk & Co.	Image pg. A126

5514 BROAD ST

<u>Year</u>	<u>Uses</u>	<u>Source</u>	
2002	BATTLE Daniel	DICKMAN DIRECTORIES	Image pg. A3
1975	Jones Charlene	R. L. Polk and Co	Image pg. A10
	Burton Sybel	R. L. Polk and Co	Image pg. A10

FINDINGS

<u>Year</u>	<u>Uses</u>	<u>Source</u>	
1970	NO RETURN	R. L. Polk & Co.	Image pg. A22
1965	Fisher Geo	R. L. Polk & Co.	Image pg. A36
1960	Custer Clyde W	R. L. Polk & Co.	Image pg. A46
	Lydon Thos P	R. L. Polk & Co.	Image pg. A46
	Swigart Betty Mrs	R. L. Polk & Co.	Image pg. A46
1956	Custer Clyde W	R. L. Polk & Co.	Image pg. A57
	Connelly Michl F	R. L. Polk & Co.	Image pg. A57
1951	Custer Clyde W	R. L. Polk & Co.	Image pg. A69
	Ko Mnnely Dani F jr c	R. L. Polk & Co.	Image pg. A69
	Hoetalein Francis	R. L. Polk & Co.	Image pg. A69
1946	Custer Clyde W	R. L. Polk & Co.	Image pg. A81
	Rogner Edw A	R. L. Polk & Co.	Image pg. A81
1941	Custer Clyde W	R. L. Polk and Co	Image pg. A91
	Bauman Geo L	R. L. Polk and Co	Image pg. A91
	Sorby Clyde H	R. L. Polk and Co	Image pg. A91
1936	Bauman Geo	R. L. Polk & Co.	Image pg. A113
	Custer Clyde W	R. L. Polk & Co.	Image pg. A113
1931	McClelland Margt J Mrs	R. L. Polk & Co.	Image pg. A126

5515 BROAD ST

<u>Year</u>	<u>Uses</u>	<u>Source</u>	
2002	JOHNSONTommie	DICKMAN DIRECTORIES	Image pg. A3
1975	Mc Nabb Walter P	R. L. Polk and Co	Image pg. A10
	Evangelists Robt	R. L. Polk and Co	Image pg. A10
1970	EVANGELISTA ROBT	R. L. Polk & Co.	Image pg. A22
	MALESKY PAULINE	R. L. Polk & Co.	Image pg. A22
	MC NABB WALTER P S	R. L. Polk & Co.	Image pg. A22
1965	Mc Nabb Walter P B	R. L. Polk & Co.	Image pg. A36
1960	McNabb Walter P	R. L. Polk & Co.	Image pg. A46
	Szulkowski Wm F	R. L. Polk & Co.	Image pg. A46
	Fidrocki John J	R. L. Polk & Co.	Image pg. A46
1956	McNabb Walter P	R. L. Polk & Co.	Image pg. A57
	Szulkowski Wm F	R. L. Polk & Co.	Image pg. A57
1951	Mc Nabb Walter P	R. L. Polk & Co.	Image pg. A69
	Drobiezewski Peter	R. L. Polk & Co.	Image pg. A69
1946	Fuhrer Wm J	R. L. Polk & Co.	Image pg. A81
1941	McNabb Walter P	R. L. Polk and Co	Image pg. A91
	Dick Harry W	R. L. Polk and Co	Image pg. A91
	Thompson Silas	R. L. Polk and Co	Image pg. A91

FINDINGS

<u>Year</u>	<u>Uses</u>	<u>Source</u>	
1936	Gaurds Peter	R. L. Polk & Co.	Image pg. A113
	Norton Henry	R. L. Polk & Co.	Image pg. A113
1931	Nihill Patk J	R. L. Polk & Co.	Image pg. A126

5516 BROAD ST

<u>Year</u>	<u>Uses</u>	<u>Source</u>	
1970	VACANT	R. L. Polk & Co.	Image pg. A22
1965	Vacant	R. L. Polk & Co.	Image pg. A36
1956	Harrell Margt Mrs	R. L. Polk & Co.	Image pg. A57
	Hubert Bernard	R. L. Polk & Co.	Image pg. A57
1951	kirby John J	R. L. Polk & Co.	Image pg. A69
	Henry Joe J	R. L. Polk & Co.	Image pg. A69
	King Boyd	R. L. Polk & Co.	Image pg. A69
1946	Kirby John J	R. L. Polk & Co.	Image pg. A81
	Henry Regis J	R. L. Polk & Co.	Image pg. A81
	Millward Jack S	R. L. Polk & Co.	Image pg. A81
1941	Malloy Allyn J	R. L. Polk and Co	Image pg. A91
	Kirby John J	R. L. Polk and Co	Image pg. A91
1936	Adams Anthony W	R. L. Polk & Co.	Image pg. A113
	Moats Edw	R. L. Polk & Co.	Image pg. A113
1931	Chalmers Wm	R. L. Polk & Co.	Image pg. A126
	Reineman Wm L	R. L. Polk & Co.	Image pg. A126

5517 BROAD ST

<u>Year</u>	<u>Uses</u>	<u>Source</u>	
1970	VACANT	R. L. Polk & Co.	Image pg. A22
	TONS 6 EO	R. L. Polk & Co.	Image pg. A22
1965	Roberts Ethel M Mrs B	R. L. Polk & Co.	Image pg. A36
	Barber Annie L Mrs B	R. L. Polk & Co.	Image pg. A36
1960	Rhine Sarah A Mrs	R. L. Polk & Co.	Image pg. A46
	Proven Martha A	R. L. Polk & Co.	Image pg. A46
	Roberts Ethel M	R. L. Polk & Co.	Image pg. A46
1956	Rhine Sarah A Mrs	R. L. Polk & Co.	Image pg. A57
	Proven Martha A	R. L. Polk & Co.	Image pg. A57
1951	Rhine Sarah A Mrs	R. L. Polk & Co.	Image pg. A69
	Matchett Edna P Mrs	R. L. Polk & Co.	Image pg. A69
1946	Rhine Chas J	R. L. Polk & Co.	Image pg. A81
	Matchett Howard K	R. L. Polk & Co.	Image pg. A81
1941	Rhine Chas J	R. L. Polk and Co	Image pg. A91

FINDINGS

<u>Year</u>	<u>Uses</u>	<u>Source</u>	
1941	Matchett Howard K	R. L. Polk and Co	Image pg. A91
1936	Berry Thos T	R. L. Polk & Co.	Image pg. A113
	Baldenhofer Carrie S Mrs	R. L. Polk & Co.	Image pg. A113
1931	Loper Herbert	R. L. Polk & Co.	Image pg. A126
	Ward Edw A	R. L. Polk & Co.	Image pg. A126

5518 BROAD ST

<u>Year</u>	<u>Uses</u>	<u>Source</u>	
2002	COLBERTS	DICKMAN DIRECTORIES	Image pg. A3
	WHITELY Michael	DICKMAN DIRECTORIES	Image pg. A3
	WILSONRob I	DICKMAN DIRECTORIES	Image pg. A3
1975	Miller Louise Mrs	R. L. Polk and Co	Image pg. A10
	Pazerski Paul E	R. L. Polk and Co	Image pg. A10
	Livingston Clarence E	R. L. Polk and Co	Image pg. A10
	Zeigler Marie Mrs	R. L. Polk and Co	Image pg. A10
1970	MILLER WM	R. L. Polk & Co.	Image pg. A22
	LIVINGSTON CLARENCE E	R. L. Polk & Co.	Image pg. A22
	JOYCE JOHN F	R. L. Polk & Co.	Image pg. A22
	BECANNON RUTH O MRS	R. L. Polk & Co.	Image pg. A22
1965	Miller Wm Livingston Clarence E	R. L. Polk & Co.	Image pg. A36
	Becannon Ruth Mrs	R. L. Polk & Co.	Image pg. A36
	Joyce John F	R. L. Polk & Co.	Image pg. A36
1960	Becannon Harry	R. L. Polk & Co.	Image pg. A46
	Sampson Marie C Mrs	R. L. Polk & Co.	Image pg. A46
	Joyce John F	R. L. Polk & Co.	Image pg. A46
	Goodrich Jos H	R. L. Polk & Co.	Image pg. A46
1956	Bucannon Harry	R. L. Polk & Co.	Image pg. A57
	Sampson Marie C	R. L. Polk & Co.	Image pg. A57
	Joyce John	R. L. Polk & Co.	Image pg. A57
	Yeschke Edwin H	R. L. Polk & Co.	Image pg. A57
	Goodrich Jos H	R. L. Polk & Co.	Image pg. A57
1951	Becannon Harry	R. L. Polk & Co.	Image pg. A69
	Mc Cormtck Richd	R. L. Polk & Co.	Image pg. A69
	Pryle Ray C	R. L. Polk & Co.	Image pg. A69
	Yeschke Edwin H	R. L. Polk & Co.	Image pg. A69
1946	Becannon Harry	R. L. Polk & Co.	Image pg. A81
	Rea Robt	R. L. Polk & Co.	Image pg. A81
	Pryle Ray	R. L. Polk & Co.	Image pg. A81
	Yeschke Edwin	R. L. Polk & Co.	Image pg. A81

FINDINGS

<u>Year</u>	<u>Uses</u>	<u>Source</u>	
1941	Becannon Harry	R. L. Polk and Co	Image pg. A91
	Holt Wm A	R. L. Polk and Co	Image pg. A91
	Crosby Wilfred J	R. L. Polk and Co	Image pg. A91
	Over John B	R. L. Polk and Co	Image pg. A91
1936	Beese Kenneth R	R. L. Polk & Co.	Image pg. A113
	Peterson Saml W	R. L. Polk & Co.	Image pg. A113
1931	Gregor Margt Mrs	R. L. Polk & Co.	Image pg. A126
	Peterson Saml W	R. L. Polk & Co.	Image pg. A126
	Blakely Ralph G	R. L. Polk & Co.	Image pg. A126

5519 BROAD ST

<u>Year</u>	<u>Uses</u>	<u>Source</u>	
2002	HAUGHTON Hopeton	DICKMAN DIRECTORIES	Image pg. A3
1975	Leseman Richd E	R. L. Polk and Co	Image pg. A10
1970	LESEMAN RICND E	R. L. Polk & Co.	Image pg. A22
1965	Leseman Richd E B	R. L. Polk & Co.	Image pg. A36
1960	Leseman Richd E	R. L. Polk & Co.	Image pg. A46
1956	Leseman Richd E	R. L. Polk & Co.	Image pg. A57
1951	Lesernan Richd E	R. L. Polk & Co.	Image pg. A69
1946	Gamman John	R. L. Polk & Co.	Image pg. A81
	Leseman Chas A	R. L. Polk & Co.	Image pg. A81
1941	Leseman Chas A	R. L. Polk and Co	Image pg. A91
	Shaw John M	R. L. Polk and Co	Image pg. A91
1936	Leseman Chas A	R. L. Polk & Co.	Image pg. A113
1931	Amhrein Albert F	R. L. Polk & Co.	Image pg. A126
	Leseman Chas A	R. L. Polk & Co.	Image pg. A126

5520 BROAD ST

<u>Year</u>	<u>Uses</u>	<u>Source</u>	
1946	Linder Oliver R	R. L. Polk & Co.	Image pg. A81

5521 BROAD ST

<u>Year</u>	<u>Uses</u>	<u>Source</u>	
2002	TAYLORSulvlylty	DICKMAN DIRECTORIES	Image pg. A3
1975	Benson Frances C Mrs	R. L. Polk and Co	Image pg. A10
1970	SHAFFER ELIZ S	R. L. Polk & Co.	Image pg. A22
	BENSON FRANCES MRS	R. L. Polk & Co.	Image pg. A22
1965	Shatter Eliz	R. L. Polk & Co.	Image pg. A37
	Benson Frances Mrs	R. L. Polk & Co.	Image pg. A37

FINDINGS

<u>Year</u>	<u>Uses</u>	<u>Source</u>	
1960	Henninger Agnes R Mrs	R. L. Polk & Co.	Image pg. A46
1956	Henninger Agnes R	R. L. Polk & Co.	Image pg. A57
1951	Henninger Agnes R Mrs	R. L. Polk & Co.	Image pg. A69
1946	Henninger Agnes R Mrs	R. L. Polk & Co.	Image pg. A81
1941	Henninger Agnes R Mrs	R. L. Polk and Co	Image pg. A91
1936	Henninger Franz A	R. L. Polk & Co.	Image pg. A113
1931	Henninger Franz A	R. L. Polk & Co.	Image pg. A126

5523 BROAD ST

<u>Year</u>	<u>Uses</u>	<u>Source</u>	
2002	TEGGE James	DICKMAN DIRECTORIES	Image pg. A3
	HAMMOND Jef Irey	DICKMAN DIRECTORIES	Image pg. A3
1975	Wimmer Imelda E Mrs	R. L. Polk and Co	Image pg. A10
	Butjheski Ann Mrs	R. L. Polk and Co	Image pg. A10
1970	WIMMER IMELDA E MRS	R. L. Polk & Co.	Image pg. A22
1965	Piatella Edw E	R. L. Polk & Co.	Image pg. A37
1960	Butgajeski Martin	R. L. Polk & Co.	Image pg. A46
1956	Butgajeski Martin	R. L. Polk & Co.	Image pg. A57
	Filetic Jos	R. L. Polk & Co.	Image pg. A57
1951	Butga Jeski Anna M Mrs	R. L. Polk & Co.	Image pg. A69
1946	Vacant	R. L. Polk & Co.	Image pg. A81
1941	Ogden Lawrence G	R. L. Polk and Co	Image pg. A91
	Crates Eug	R. L. Polk and Co	Image pg. A91
1936	Ogden Lawrence	R. L. Polk & Co.	Image pg. A113
	Johnson John T	R. L. Polk & Co.	Image pg. A113
1931	Boyle John E	R. L. Polk & Co.	Image pg. A126
	Glover David	R. L. Polk & Co.	Image pg. A126

5525 BROAD ST

<u>Year</u>	<u>Uses</u>	<u>Source</u>	
2002	NOLANME	DICKMAN DIRECTORIES	Image pg. A3
1975	Nolan Mildred E Mrs	R. L. Polk and Co	Image pg. A10
1970	NOLAN MICHL F	R. L. Polk & Co.	Image pg. A22
	NOLAN MILLICENT	R. L. Polk & Co.	Image pg. A22
1965	Nolan Michi F	R. L. Polk & Co.	Image pg. A37
1960	Nolan Michl F	R. L. Polk & Co.	Image pg. A46
1956	Nolan Michl F	R. L. Polk & Co.	Image pg. A57
1951	Nolan Michl F	R. L. Polk & Co.	Image pg. A69
1946	Nolan Michl F	R. L. Polk & Co.	Image pg. A81

FINDINGS

<u>Year</u>	<u>Uses</u>	<u>Source</u>	
1941	Nolan Patk F	R. L. Polk and Co	Image pg. A91
	Nolan Michl F	R. L. Polk and Co	Image pg. A91
1936	Nolan Patk F	R. L. Polk & Co.	Image pg. A113
	King Mary	R. L. Polk & Co.	Image pg. A113
1931	Nolan Patk F	R. L. Polk & Co.	Image pg. A126

5606 BROAD ST

<u>Year</u>	<u>Uses</u>	<u>Source</u>	
2002	SCHOFFSTALL	DICKMAN DIRECTORIES	Image pg. A3
	Michael	DICKMAN DIRECTORIES	Image pg. A3

5608 BROAD ST

<u>Year</u>	<u>Uses</u>	<u>Source</u>	
2002	SHAREFFSanmra	DICKMAN DIRECTORIES	Image pg. A3
	BROAD 15206 CONT	DICKMAN DIRECTORIES	Image pg. A3
1960	Daniels Romeo F	R. L. Polk & Co.	Image pg. A46
1956	Daniels Romeo F	R. L. Polk & Co.	Image pg. A57
1951	Daniels Romeo F d	R. L. Polk & Co.	Image pg. A69
1946	DeGrazia Jas fruit	R. L. Polk & Co.	Image pg. A81
1941	DeGrazia Jas	R. L. Polk and Co	Image pg. A91
1936	DeGrazia Jas	R. L. Polk & Co.	Image pg. A113
1931	Burkardt Adolph F	R. L. Polk & Co.	Image pg. A123

5609 BROAD ST

<u>Year</u>	<u>Uses</u>	<u>Source</u>	
1960	Lips Arth H jr	R. L. Polk & Co.	Image pg. A46
	Rancatore Chas I	R. L. Polk & Co.	Image pg. A46
1956	Lips Arth H jr	R. L. Polk & Co.	Image pg. A57
	Rancatore Chas I	R. L. Polk & Co.	Image pg. A57
1951	Rancatore Chas	R. L. Polk & Co.	Image pg. A69
1946	Rancatore Chas	R. L. Polk & Co.	Image pg. A81
1941	Campbell Frank E	R. L. Polk and Co	Image pg. A91
1936	Campbell Frank E	R. L. Polk & Co.	Image pg. A113
1931	Bishop Jas S	R. L. Polk & Co.	Image pg. A123

5610 BROAD ST

<u>Year</u>	<u>Uses</u>	<u>Source</u>	
2002	WASHINGTON NJ	DICKMAN DIRECTORIES	Image pg. A3
1960	Vacant	R. L. Polk & Co.	Image pg. A46
1956	Rodgers Frances Mrs	R. L. Polk & Co.	Image pg. A57

FINDINGS

<u>Year</u>	<u>Uses</u>	<u>Source</u>	
1956	Scanga Pearl Mrs	R. L. Polk & Co.	Image pg. A57
1951	Rodgers Frances C Mrs	R. L. Polk & Co.	Image pg. A69
1946	Klein Geo W	R. L. Polk & Co.	Image pg. A81
1941	Stolte Wilfred D	R. L. Polk and Co	Image pg. A91
1936	Stolte Robt	R. L. Polk & Co.	Image pg. A113
	Miller John	R. L. Polk & Co.	Image pg. A113
1931	Stolte Eliz M Mrs	R. L. Polk & Co.	Image pg. A123
	Collins John W notary	R. L. Polk & Co.	Image pg. A123

5611 BROAD ST

<u>Year</u>	<u>Uses</u>	<u>Source</u>	
1960	Clinton Mary J Mrs	R. L. Polk & Co.	Image pg. A46
	Vacant	R. L. Polk & Co.	Image pg. A46
1956	Clinton Mary J Mrs	R. L. Polk & Co.	Image pg. A57
1951	Clinton Mary J Mrs	R. L. Polk & Co.	Image pg. A69
1946	Bartkus Anthony	R. L. Polk & Co.	Image pg. A81
	Clinton Mary J Mrs	R. L. Polk & Co.	Image pg. A81
1941	Kane Ida B Mrs	R. L. Polk and Co	Image pg. A91
	Shorts Geo	R. L. Polk and Co	Image pg. A91
	Clinton Mary J Mrs	R. L. Polk and Co	Image pg. A91
	Hiesley Wm	R. L. Polk and Co	Image pg. A91
1936	Kane Ida B Mrs	R. L. Polk & Co.	Image pg. A113
	Kennedy Ann Mrs	R. L. Polk & Co.	Image pg. A113
1931	Pelcher Matthew	R. L. Polk & Co.	Image pg. A123
	Vacant	R. L. Polk & Co.	Image pg. A123

5612 BROAD ST

<u>Year</u>	<u>Uses</u>	<u>Source</u>	
1960	Cauthen Everett Jr	R. L. Polk & Co.	Image pg. A46
1956	Cauthen Everett jr	R. L. Polk & Co.	Image pg. A57
1951	Myles David C	R. L. Polk & Co.	Image pg. A69
1946	Myles David C	R. L. Polk & Co.	Image pg. A81
1941	Myles David C	R. L. Polk and Co	Image pg. A91
1936	McNelly Geo L	R. L. Polk & Co.	Image pg. A113
1931	Vacant	R. L. Polk & Co.	Image pg. A123

5613 BROAD ST

<u>Year</u>	<u>Uses</u>	<u>Source</u>	
1960	Wilson Seneath E Mrs	R. L. Polk & Co.	Image pg. A46

FINDINGS

<u>Year</u>	<u>Uses</u>	<u>Source</u>	
1960	Waschke Ida	R. L. Polk & Co.	Image pg. A46
1956	Wilson Seneath E	R. L. Polk & Co.	Image pg. A57
	Brown Eliz B Mrs	R. L. Polk & Co.	Image pg. A57
1951	Powell Frank T	R. L. Polk & Co.	Image pg. A69
	Wilson Seneath E Mrs	R. L. Polk & Co.	Image pg. A69
1946	Wilson Snively S	R. L. Polk & Co.	Image pg. A81
	Powell Frant T	R. L. Polk & Co.	Image pg. A81
1941	Wilkinson Claud G	R. L. Polk and Co	Image pg. A91
1936	Wilkinson Claude G	R. L. Polk & Co.	Image pg. A113
	Humphreys Carrie E Mrs	R. L. Polk & Co.	Image pg. A113
1931	Useton Carrie E Mrs	R. L. Polk & Co.	Image pg. A123
	Wilkinson Claude G	R. L. Polk & Co.	Image pg. A123

5614 BROAD ST

<u>Year</u>	<u>Uses</u>	<u>Source</u>	
2002	MOVE Stephanre	DICKMAN DIRECTORIES	Image pg. A3
1960	Porro Trio Beauty Salon	R. L. Polk & Co.	Image pg. A46
	Hopkins Minnie Mrs	R. L. Polk & Co.	Image pg. A46
1956	Hopkins Minnie Mrs	R. L. Polk & Co.	Image pg. A57
1951	Hopkins Minnie Mrs	R. L. Polk & Co.	Image pg. A69
1946	Volbert John	R. L. Polk & Co.	Image pg. A81
1941	Volbert John	R. L. Polk and Co	Image pg. A91
	Volbert Walter J	R. L. Polk and Co	Image pg. A91
1936	Volbert John	R. L. Polk & Co.	Image pg. A113
1931	Volbert John	R. L. Polk & Co.	Image pg. A123

5615 BROAD ST

<u>Year</u>	<u>Uses</u>	<u>Source</u>	
1960	Dawson Jas	R. L. Polk & Co.	Image pg. A46
1956	Dawson Jas	R. L. Polk & Co.	Image pg. A57
1951	Neill Helen Mrs	R. L. Polk & Co.	Image pg. A69
1946	Coburn Kate Mrs	R. L. Polk & Co.	Image pg. A81
1941	Caprini Frank	R. L. Polk and Co	Image pg. A91
1936	Swallowwell Maggie Mrs	R. L. Polk & Co.	Image pg. A113
1931	Caprini Frank	R. L. Polk & Co.	Image pg. A123

5616 BROAD ST

<u>Year</u>	<u>Uses</u>	<u>Source</u>	
1960	Peteet Harold W	R. L. Polk & Co.	Image pg. A46

FINDINGS

<u>Year</u>	<u>Uses</u>	<u>Source</u>	
1960	Doak Leon	R. L. Polk & Co.	Image pg. A46
1956	Peteet Harold W	R. L. Polk & Co.	Image pg. A57
	Poole Wm	R. L. Polk & Co.	Image pg. A57
1951	Derlso Luigi	R. L. Polk & Co.	Image pg. A69
1946	Deriso Luigi carp	R. L. Polk & Co.	Image pg. A81
	Hartnett John F	R. L. Polk & Co.	Image pg. A81
1941	Hartnett John P	R. L. Polk and Co	Image pg. A91
	McCune Annie E	R. L. Polk and Co	Image pg. A91
1936	McCune Annie E	R. L. Polk & Co.	Image pg. A113
1931	McCune Anna E	R. L. Polk & Co.	Image pg. A123
	Bruce Minnie Mrs	R. L. Polk & Co.	Image pg. A123

5617 BROAD ST

<u>Year</u>	<u>Uses</u>	<u>Source</u>	
1960	Hopkins Mattie Mrs	R. L. Polk & Co.	Image pg. A46
	Mitchell Nettie Mrs	R. L. Polk & Co.	Image pg. A46
1956	LaRue Andrea	R. L. Polk & Co.	Image pg. A57
	Frazier Regis	R. L. Polk & Co.	Image pg. A57
	Hopkins Thelma Mrs	R. L. Polk & Co.	Image pg. A57
	Hopkins Mattie Mrs	R. L. Polk & Co.	Image pg. A57
1951	Mitchell Nettie Mrs	R. L. Polk & Co.	Image pg. A57
	Staub Jos A	R. L. Polk & Co.	Image pg. A69
1946	Sadowske Jull us	R. L. Polk & Co.	Image pg. A69
	Staub Jos A	R. L. Polk & Co.	Image pg. A81
1941	Sadowske Julius	R. L. Polk & Co.	Image pg. A81
	Hineman Chas B	R. L. Polk and Co	Image pg. A91
1936	Reed Maude	R. L. Polk and Co	Image pg. A91
	Reed Maude	R. L. Polk & Co.	Image pg. A113
1931	Hineman Chas B	R. L. Polk & Co.	Image pg. A113
	Pockets Peter	R. L. Polk & Co.	Image pg. A123
	Welsh Mary M	R. L. Polk & Co.	Image pg. A123

5618 BROAD ST

<u>Year</u>	<u>Uses</u>	<u>Source</u>	
1960	Wilson Merniler	R. L. Polk & Co.	Image pg. A46
	Sloan Carrie	R. L. Polk & Co.	Image pg. A46
	Robinson Arnold	R. L. Polk & Co.	Image pg. A46
1956	Brooks Viola Mrs	R. L. Polk & Co.	Image pg. A57
	Robinson Arnold	R. L. Polk & Co.	Image pg. A57

FINDINGS

<u>Year</u>	<u>Uses</u>	<u>Source</u>	
1956	Wilson Louise Mrs	R. L. Polk & Co.	Image pg. A57
1951	Barker Lynn H	R. L. Polk & Co.	Image pg. A69
	Iman Olive Mrs	R. L. Polk & Co.	Image pg. A69
	Altfadonna Theresa Mrs	R. L. Polk & Co.	Image pg. A69
	Kodnian Margt	R. L. Polk & Co.	Image pg. A69
1946	Walker John C	R. L. Polk & Co.	Image pg. A81
	Thomas Anna M Mrs	R. L. Polk & Co.	Image pg. A81
1941	Lutton Harry	R. L. Polk and Co	Image pg. A91
	Thomas Anna Mrs	R. L. Polk and Co	Image pg. A91
	Rickey Hazel Mrs	R. L. Polk and Co	Image pg. A91
	Altadonna Theresa Mrs	R. L. Polk and Co	Image pg. A91
1936	Zeringer Ross	R. L. Polk & Co.	Image pg. A113
	Thomas Anna Mrs	R. L. Polk & Co.	Image pg. A113
1931	Rocereto Mario S	R. L. Polk & Co.	Image pg. A123
	Grimm Jessie Mrs	R. L. Polk & Co.	Image pg. A123

5619 BROAD ST

<u>Year</u>	<u>Uses</u>	<u>Source</u>	
2002	MATTHEWS Scoll D	DICKMAN DIRECTORIES	Image pg. A3
	MATTHEWS Scoll D	DICKMAN DIRECTORIES	Image pg. A3
1960	Vacant	R. L. Polk & Co.	Image pg. A46
1956	Black Walter	R. L. Polk & Co.	Image pg. A57
	Pernell Anne Mrs	R. L. Polk & Co.	Image pg. A57
	Black Jas	R. L. Polk & Co.	Image pg. A57
1946	Kodman Steph	R. L. Polk & Co.	Image pg. A81
	Avondatte Theresa Mrs	R. L. Polk & Co.	Image pg. A81
1941	Bingham Robt	R. L. Polk and Co	Image pg. A91
	Kodman Steph	R. L. Polk and Co	Image pg. A91
1936	Rocercto Mario S	R. L. Polk & Co.	Image pg. A113
	Kodman Steph	R. L. Polk & Co.	Image pg. A113

5620 BROAD ST

<u>Year</u>	<u>Uses</u>	<u>Source</u>	
2002	APARTMENTS ALIBIJFadhel	DICKMAN DIRECTORIES	Image pg. A3
	CROSBYEdw R	DICKMAN DIRECTORIES	Image pg. A3
	HARRISBC	DICKMAN DIRECTORIES	Image pg. A3
	HARRIS LD	DICKMAN DIRECTORIES	Image pg. A3
1960	Newhouse Susie Mrs	R. L. Polk & Co.	Image pg. A46
	Latmer Printers & Lithographers	R. L. Polk & Co.	Image pg. A46

FINDINGS

<u>Year</u>	<u>Uses</u>	<u>Source</u>	
1956	Bergamasco Barbara J	R. L. Polk & Co.	Image pg. A57
	Huntley Grace B Mrs	R. L. Polk & Co.	Image pg. A57
	Gabler Margt	R. L. Polk & Co.	Image pg. A57
	Newhouse Susie Mrs	R. L. Polk & Co.	Image pg. A57
	Latmer Printers & Lithographers	R. L. Polk & Co.	Image pg. A57
1951	Huntley Geo B	R. L. Polk & Co.	Image pg. A69
	Relosky Victor	R. L. Polk & Co.	Image pg. A69
	22 Latmer Printers	R. L. Polk & Co.	Image pg. A69
	Lithographers	R. L. Polk & Co.	Image pg. A69
1946	Larkin Edw	R. L. Polk & Co.	Image pg. A81
	Prentice Walter	R. L. Polk & Co.	Image pg. A81
	Latner Lithographers	R. L. Polk & Co.	Image pg. A81
1941	Broad Street Furniture Co store rm	R. L. Polk and Co	Image pg. A91
	Astler Mary Mrs	R. L. Polk and Co	Image pg. A91
1936	Still Co auto accessories	R. L. Polk & Co.	Image pg. A113
1931	Still J G Co auto reprs and supplies	R. L. Polk & Co.	Image pg. A123

5622 BROAD ST

<u>Year</u>	<u>Uses</u>	<u>Source</u>	
1960	Vacant	R. L. Polk & Co.	Image pg. A46
	Latmer Printers & Lithographers	R. L. Polk & Co.	Image pg. A46
1956	Duncan Jas	R. L. Polk & Co.	Image pg. A57
	Cantatzouti Anthony	R. L. Polk & Co.	Image pg. A57
	Coffey Yolanda Mrs	R. L. Polk & Co.	Image pg. A57
	Latmer Printers & Lithographers	R. L. Polk & Co.	Image pg. A57
1951	Lowe John J	R. L. Polk & Co.	Image pg. A69
	Zullo Edw T	R. L. Polk & Co.	Image pg. A69
	Coffey Yolanda Mrs	R. L. Polk & Co.	Image pg. A69
1946	Maggio John	R. L. Polk & Co.	Image pg. A81
	Lowe John	R. L. Polk & Co.	Image pg. A81
	Modern Storm Window Co	R. L. Polk & Co.	Image pg. A81
	Latner Lithographers	R. L. Polk & Co.	Image pg. A81
1941	Maggio John	R. L. Polk and Co	Image pg. A91
	Broad Street Furniture Co store rm	R. L. Polk and Co	Image pg. A91
1936	Still Jas G	R. L. Polk & Co.	Image pg. A113
	Still Co auto accessories	R. L. Polk & Co.	Image pg. A113
1931	Still J G Co auto reprs and supplies	R. L. Polk & Co.	Image pg. A123
	Still Jas G	R. L. Polk & Co.	Image pg. A123

FINDINGS

5624 BROAD ST

<u>Year</u>	<u>Uses</u>	<u>Source</u>	
1960	Bailey Genola Mrs	R. L. Polk & Co.	Image pg. A46
	Pritchard Albert	R. L. Polk & Co.	Image pg. A46
1956	Pritchard Richd	R. L. Polk & Co.	Image pg. A57
	Bailey Arth L	R. L. Polk & Co.	Image pg. A57
1951	Peteet Harold W	R. L. Polk & Co.	Image pg. A69
	Bailey Arth L	R. L. Polk & Co.	Image pg. A69
1946	Breidenbach R landscape gdnr	R. L. Polk & Co.	Image pg. A81
1941	Riffle Wm	R. L. Polk and Co	Image pg. A91
	Baldenhofer Carrie Mrs	R. L. Polk and Co	Image pg. A91
1936	Botta Saml	R. L. Polk & Co.	Image pg. A113
	Welton Forrest F	R. L. Polk & Co.	Image pg. A113
1931	Strovick John G	R. L. Polk & Co.	Image pg. A123
	Seifried Mary M Mrs	R. L. Polk & Co.	Image pg. A123

5625 BROAD ST

<u>Year</u>	<u>Uses</u>	<u>Source</u>	
1960	Malrey Jacob M	R. L. Polk & Co.	Image pg. A46
1956	Malrey Jacob M	R. L. Polk & Co.	Image pg. A57
1951	Malrey Jacob M j	R. L. Polk & Co.	Image pg. A69
	Hunt Simon P	R. L. Polk & Co.	Image pg. A69
1946	Kron Edwin D	R. L. Polk & Co.	Image pg. A81
1941	Kron Edwin D	R. L. Polk and Co	Image pg. A91
1936	Markowitz Louis	R. L. Polk & Co.	Image pg. A113
1931	Thompson Chas P	R. L. Polk & Co.	Image pg. A123
1920	STROUD Jas J auto mech	R. L. Polk & Co.	

5626 BROAD ST

<u>Year</u>	<u>Uses</u>	<u>Source</u>	
1960	White Horace C	R. L. Polk & Co.	Image pg. A46
1956	White Horace C	R. L. Polk & Co.	Image pg. A57
1951	Linn Karl H	R. L. Polk & Co.	Image pg. A69
1946	Bullion Wm J	R. L. Polk & Co.	Image pg. A81
1941	deLozier Myrtle Mrs	R. L. Polk and Co	Image pg. A91
1936	Linn Kath N Mrs	R. L. Polk & Co.	Image pg. A113
	Meyers Evelyn E	R. L. Polk & Co.	Image pg. A113
1931	Champion Marie	R. L. Polk & Co.	Image pg. A123
	Linn Karl H	R. L. Polk & Co.	Image pg. A123

FINDINGS

<u>Year</u>	<u>Uses</u>	<u>Source</u>
1920	WILLIAMS Gilbert clk Record ers Cfflcd e I	R. L. Polk & Co.

5627 BROAD ST

<u>Year</u>	<u>Uses</u>	<u>Source</u>	
1960	White Harrison	R. L. Polk & Co.	Image pg. A46
1956	Rayford Robt	R. L. Polk & Co.	Image pg. A57
	White Harrison jr	R. L. Polk & Co.	Image pg. A57
	Smith Ethel Mrs	R. L. Polk & Co.	Image pg. A57
1951	Horn Mary E Mrs	R. L. Polk & Co.	Image pg. A69
1946	Horn Mary E Mrs	R. L. Polk & Co.	Image pg. A81
1941	Critchley Geo A	R. L. Polk and Co	Image pg. A91
1936	Critchley Geo A	R. L. Polk & Co.	Image pg. A113
1931	Critchley Geo A	R. L. Polk & Co.	Image pg. A123

5628 BROAD ST

<u>Year</u>	<u>Uses</u>	<u>Source</u>	
1951	Thoma Karl E	R. L. Polk & Co.	Image pg. A69
1946	McGreevy Hugh P	R. L. Polk & Co.	Image pg. A81
1941	McGreevy Hugh P	R. L. Polk and Co	Image pg. A91
1936	McGreevy Hugh P	R. L. Polk & Co.	Image pg. A113
	Osterwise Mary Mrs	R. L. Polk & Co.	Image pg. A113
1931	Baltzerson Irvin	R. L. Polk & Co.	Image pg. A123
	McGreevy Hugh P	R. L. Polk & Co.	Image pg. A123

5629 BROAD ST

<u>Year</u>	<u>Uses</u>	<u>Source</u>	
1960	Anderson Margt Mrs	R. L. Polk & Co.	Image pg. A46
1956	Jett Thos	R. L. Polk & Co.	Image pg. A57
	Dorsey Archie	R. L. Polk & Co.	Image pg. A57
	Anderson Margt Mrs	R. L. Polk & Co.	Image pg. A57
1951	Colligari Paul C	R. L. Polk & Co.	Image pg. A69
1946	Collegan Paul	R. L. Polk & Co.	Image pg. A81
1941	Mills John W	R. L. Polk and Co	Image pg. A91
	Brown Robt	R. L. Polk and Co	Image pg. A91
1936	Cullen Rose Mrs	R. L. Polk & Co.	Image pg. A113
1931	Hughes Jos	R. L. Polk & Co.	Image pg. A123

FINDINGS

5630 BROAD ST

<u>Year</u>	<u>Uses</u>	<u>Source</u>	
2002	PARRAN Lawrence	DICKMAN DIRECTORIES	Image pg. A3
	MORTON Dorothy	DICKMAN DIRECTORIES	Image pg. A3
	HOPKINSTRacy	DICKMAN DIRECTORIES	Image pg. A3
1960	Eddie Radio Co mailing address	R. L. Polk & Co.	Image pg. A46
1956	Eddie Radio Co rear ent	R. L. Polk & Co.	Image pg. A57
1951	Eddie Radio Co rear	R. L. Polk & Co.	Image pg. A69
1946	Vacant	R. L. Polk & Co.	Image pg. A81
1941	Eddie Radio Co rear	R. L. Polk and Co	Image pg. A93

5631 BROAD ST

<u>Year</u>	<u>Uses</u>	<u>Source</u>	
1960	Brow Jas	R. L. Polk & Co.	Image pg. A46
	Jenkins Pearl Mrs	R. L. Polk & Co.	Image pg. A46
1956	Brown Jas	R. L. Polk & Co.	Image pg. A57
1951	Weigand Anna M Mrs	R. L. Polk & Co.	Image pg. A69
	Kurtz Edw C	R. L. Polk & Co.	Image pg. A69
	Grove Della Mrs	R. L. Polk & Co.	Image pg. A69
1946	Grove Della Mrs	R. L. Polk & Co.	Image pg. A81
	Weigand Anna M Mrs	R. L. Polk & Co.	Image pg. A81
	Kuhn Blair M	R. L. Polk & Co.	Image pg. A81
1941	Radetsky Clara Mrs	R. L. Polk and Co	Image pg. A93
	Weigand Anna M Mrs	R. L. Polk and Co	Image pg. A93
	Kuhn Blair M	R. L. Polk and Co	Image pg. A93
	Kurtz Edw C	R. L. Polk and Co	Image pg. A93
1936	Radetsky Clara Mrs	R. L. Polk & Co.	Image pg. A113
	Weigand Anna Mrs	R. L. Polk & Co.	Image pg. A113
	Grove Clarence H	R. L. Polk & Co.	Image pg. A113
1931	Manning Danl S	R. L. Polk & Co.	Image pg. A123
	Weigand Anna Mrs	R. L. Polk & Co.	Image pg. A123

5632 BROAD ST

<u>Year</u>	<u>Uses</u>	<u>Source</u>	
1960	Maggio John	R. L. Polk & Co.	Image pg. A46
1956	Maggios Car Wash	R. L. Polk & Co.	Image pg. A57
	Maggio John	R. L. Polk & Co.	Image pg. A57
1951	Pfusch Wm J	R. L. Polk & Co.	Image pg. A69
1946	Milward Jos J	R. L. Polk & Co.	Image pg. A81
1941	Millward Jos J	R. L. Polk and Co	Image pg. A93

FINDINGS

<u>Year</u>	<u>Uses</u>	<u>Source</u>	
1936	Millward Jos J	R. L. Polk & Co.	Image pg. A113
1931	Millward Jos J	R. L. Polk & Co.	Image pg. A123

5633 BROAD ST

<u>Year</u>	<u>Uses</u>	<u>Source</u>	
1960	Williams John V	R. L. Polk & Co.	Image pg. A46
1956	Jones Greg H	R. L. Polk & Co.	Image pg. A57
	Williams John V	R. L. Polk & Co.	Image pg. A57
1951	Erdel Henry L i	R. L. Polk & Co.	Image pg. A69
1946	Erdel Henry L	R. L. Polk & Co.	Image pg. A81
1941	Erdel Henry L	R. L. Polk and Co	Image pg. A93
1936	Coffey John H	R. L. Polk & Co.	Image pg. A113
1931	Campbell Warren W	R. L. Polk & Co.	Image pg. A123

5634 BROAD ST

<u>Year</u>	<u>Uses</u>	<u>Source</u>	
1960	Westron Auto Body	R. L. Polk & Co.	Image pg. A46

5635 BROAD ST

<u>Year</u>	<u>Uses</u>	<u>Source</u>	
1960	Arrington Mollie Mrs	R. L. Polk & Co.	Image pg. A46
	Smith Jessie M Mrs	R. L. Polk & Co.	Image pg. A46
1956	Miller Eloise Mrs	R. L. Polk & Co.	Image pg. A57
	Downing Henry	R. L. Polk & Co.	Image pg. A57
	Smith LeRoy	R. L. Polk & Co.	Image pg. A57
	Smith Jessie M Mrs	R. L. Polk & Co.	Image pg. A57
	Arrington Mollie Mrs	R. L. Polk & Co.	Image pg. A57
1951	Arrington Mollie Mrs	R. L. Polk & Co.	Image pg. A69
	Somith Jessie Mrs	R. L. Polk & Co.	Image pg. A69
1946	Reynolds Cath R	R. L. Polk & Co.	Image pg. A81
	Smith Leroy	R. L. Polk & Co.	Image pg. A81
	McAllen Weldon	R. L. Polk & Co.	Image pg. A81
1941	Cardyn Andrew	R. L. Polk and Co	Image pg. A93
	Rossman Barbara Mrs	R. L. Polk and Co	Image pg. A93
1936	Cardyn Andrew	R. L. Polk & Co.	Image pg. A113
	Patterson Wm T	R. L. Polk & Co.	Image pg. A113
	Graham Chas E	R. L. Polk & Co.	Image pg. A113
1931	Montgomery Chester	R. L. Polk & Co.	Image pg. A123
	Lienemann Fredk	R. L. Polk & Co.	Image pg. A123

FINDINGS

<u>Year</u>	<u>Uses</u>	<u>Source</u>	
1931	Flack Ferdinand	R. L. Polk & Co.	Image pg. A123
	Flach Ferdinand H	R. L. Polk & Co.	Image pg. A123

5636 BROAD ST

<u>Year</u>	<u>Uses</u>	<u>Source</u>	
1960	Carrington Julia Mrs	R. L. Polk & Co.	Image pg. A46
	Steward Jos	R. L. Polk & Co.	Image pg. A46
1956	Steward Jos	R. L. Polk & Co.	Image pg. A57
1951	Schenker Wm J	R. L. Polk & Co.	Image pg. A69
	Staub Robt W	R. L. Polk & Co.	Image pg. A69
1946	Georges John	R. L. Polk & Co.	Image pg. A81
1941	Georges John	R. L. Polk and Co	Image pg. A93
1936	Georges John	R. L. Polk & Co.	Image pg. A113
1931	Degrazio Jas	R. L. Polk & Co.	Image pg. A123
	Georges John	R. L. Polk & Co.	Image pg. A123

5637 BROAD ST

<u>Year</u>	<u>Uses</u>	<u>Source</u>	
1960	Clark Mattie	R. L. Polk & Co.	Image pg. A46
1956	Downing Jas C	R. L. Polk & Co.	Image pg. A57
	Gay Mattie Mrs	R. L. Polk & Co.	Image pg. A57
	Goode Wm	R. L. Polk & Co.	Image pg. A57
1951	No return	R. L. Polk & Co.	Image pg. A69
1946	Whitlow Clara A	R. L. Polk & Co.	Image pg. A81
	Goss Robt	R. L. Polk & Co.	Image pg. A81
1941	Woehrel Iva Mrs	R. L. Polk and Co	Image pg. A93
	Vacant	R. L. Polk and Co	Image pg. A93
1936	Miller John W	R. L. Polk & Co.	Image pg. A113
	Maggio John	R. L. Polk & Co.	Image pg. A113
1931	Kane Wm	R. L. Polk & Co.	Image pg. A123
	Miller John W	R. L. Polk & Co.	Image pg. A123
	Shanahan Margt M Mrs	R. L. Polk & Co.	Image pg. A123

5638 BROAD ST

<u>Year</u>	<u>Uses</u>	<u>Source</u>	
1960	Williams Wilbur B	R. L. Polk & Co.	Image pg. A46
1956	Stein Blanche	R. L. Polk & Co.	Image pg. A57
1951	Stein Blanche	R. L. Polk & Co.	Image pg. A69
	Clark Mattie	R. L. Polk & Co.	Image pg. A69

FINDINGS

<u>Year</u>	<u>Uses</u>	<u>Source</u>	
1946	Stein Blanche	R. L. Polk & Co.	Image pg. A81
1941	Stein Esther Mrs	R. L. Polk and Co	Image pg. A93
	Sandrik Leo F carp	R. L. Polk and Co	Image pg. A93
1936	Stein Saml	R. L. Polk & Co.	Image pg. A113
1931	Stein Saml	R. L. Polk & Co.	Image pg. A123

5639 BROAD ST

<u>Year</u>	<u>Uses</u>	<u>Source</u>	
1931	Adamson Alex	R. L. Polk & Co.	Image pg. A123

5640 BROAD ST

<u>Year</u>	<u>Uses</u>	<u>Source</u>	
2002	HICKSDanita L	DICKMAN DIRECTORIES	Image pg. A3
1960	Johnson John J	R. L. Polk & Co.	Image pg. A46
	Payton Calvin C	R. L. Polk & Co.	Image pg. A46
	Turner Wm J	R. L. Polk & Co.	Image pg. A46
1956	Payton Calvin C	R. L. Polk & Co.	Image pg. A57
1951	East Liberty Beer Distr	R. L. Polk & Co.	Image pg. A69
	Corey Jacob S	R. L. Polk & Co.	Image pg. A69
1946	Bergett Three Hour Schaible Alvin	R. L. Polk & Co.	Image pg. A81
1941	Bergett Clnrs & Tailors	R. L. Polk and Co	Image pg. A93
	Antis Saml	R. L. Polk and Co	Image pg. A93
	Miller John W	R. L. Polk and Co	Image pg. A93
1936	Stein Saml clnr and prsr	R. L. Polk & Co.	Image pg. A113
	Sudaz Jos	R. L. Polk & Co.	Image pg. A113
	Williams Gene	R. L. Polk & Co.	Image pg. A113
1931	Marmarosa Carmen P	R. L. Polk & Co.	Image pg. A123
	Carey Timothy A	R. L. Polk & Co.	Image pg. A123
	Stein Saml clnr and prsr	R. L. Polk & Co.	Image pg. A123

5653 BROAD ST

<u>Year</u>	<u>Uses</u>	<u>Source</u>
2013	COMMUNITY BUILDERS	Cole Information Services
	NEW PENNLEY PLACE	Cole Information Services
	NEGLEY CORNER LIMITED PARTNERSHIP	Cole Information Services

FINDINGS

DUNKIRK

5511 DUNKIRK

<u>Year</u>	<u>Uses</u>	<u>Source</u>	
1980	Klimczyk Jackie	The Bell Telephone Company of Pennsylvania	
1940	Weidman Jennie Mrs	R.L. Polk CO.	Image pg. A105
	McAnally Harry L	R.L. Polk CO.	Image pg. A105
	Sohl Jennie Mrs	R.L. Polk CO.	Image pg. A105

5513 DUNKIRK

<u>Year</u>	<u>Uses</u>	<u>Source</u>	
1975	Bymrnes Jas A	R. L. Polk & Co.	
1940	Byrnes Michl	R.L. Polk CO.	Image pg. A105

5515 DUNKIRK

<u>Year</u>	<u>Uses</u>	<u>Source</u>	
1940	Kweller Max	R.L. Polk CO.	Image pg. A105

DUNKIRK ST

5511 DUNKIRK ST

<u>Year</u>	<u>Uses</u>	<u>Source</u>	
1985	Turner E	The Bell Telephone Company of Pennsylvania	
1975	OMalley C Mrs	R. L. Polk and Co	Image pg. A11
	Muto Robt	R. L. Polk and Co	Image pg. A11
1970	NO RETURN MUTO ROBT C	R. L. Polk & Co.	Image pg. A23
1965	OMalley Christina Mrs B	R. L. Polk & Co.	Image pg. A38
1960	OMalley Christina Mrs	R. L. Polk & Co.	Image pg. A49
	Metzger Robt A	R. L. Polk & Co.	Image pg. A49
1956	OMalley Christina Mrs	R. L. Polk & Co.	Image pg. A60
	Metzger Robt A	R. L. Polk & Co.	Image pg. A60
1951	Hardie Elmer D	R. L. Polk & Co.	Image pg. A71
	OMalles Christine Mrs	R. L. Polk & Co.	Image pg. A71
1946	Mitchell Agnes F Mrs	R. L. Polk & Co.	Image pg. A83
	Sohl Jennie Mrs	R. L. Polk & Co.	Image pg. A83
1941	Sohl Jennie Mrs	R. L. Polk and Co	Image pg. A94
	Scheeren Fredk	R. L. Polk and Co	Image pg. A94
1936	Filbert Wm P	R. L. Polk & Co.	Image pg. A115
	Sohl Jennie Mrs	R. L. Polk & Co.	Image pg. A115

FINDINGS

<u>Year</u>	<u>Uses</u>	<u>Source</u>	
1931	Kennedy John	R. L. Polk & Co.	Image pg. A127
	OMalley Wm	R. L. Polk & Co.	Image pg. A127
1920	Showman W G tchr Peabody High sch	R. L. Polk & Co.	

5513 DUNKIRK ST

<u>Year</u>	<u>Uses</u>	<u>Source</u>	
1985	Byrnes Jas A	The Bell Telephone Company of Pennsylvania	
1980	Boyle Js P	The Bell Telephone Company of Pennsylvania	
	Byrnes Jas A	The Bell Telephone Company of Pennsylvania	
1975	Boyle Jas P	R. L. Polk & Co.	
	Byrnes James A	R. L. Polk and Co	Image pg. A11
1970	BOYLE JAMES P	R. L. Polk & Co.	Image pg. A23
	BYRNES JAMES A	R. L. Polk & Co.	Image pg. A23
1965	Byrnes Jas A B	R. L. Polk & Co.	Image pg. A38
1960	Byrnes Jas A	R. L. Polk & Co.	Image pg. A49
1956	Brynes Jas A	R. L. Polk & Co.	Image pg. A60
1951	Byrnes Michl	R. L. Polk & Co.	Image pg. A71
1946	Byrnes Michl	R. L. Polk & Co.	Image pg. A83
1941	Byrnes Michl	R. L. Polk and Co	Image pg. A94
1936	Byrnes Martin L	R. L. Polk & Co.	Image pg. A115
	Byrnes Michl	R. L. Polk & Co.	Image pg. A115
1931	Vanagus Geo	R. L. Polk & Co.	Image pg. A127

5515 DUNKIRK ST

<u>Year</u>	<u>Uses</u>	<u>Source</u>	
1985	Horton C W	The Bell Telephone Company of Pennsylvania	
1980	Crouse Jeff T	The Bell Telephone Company of Pennsylvania	
	Crouse Mary	The Bell Telephone Company of Pennsylvania	
1975	Ondrusek Ursula	R. L. Polk and Co	Image pg. A11
	Ondrusek Ursula	R. L. Polk & Co.	
	Urban Mary	R. L. Polk & Co.	
1970	ANDREOZZI ORAZIO	R. L. Polk & Co.	Image pg. A23
1965	Andreozzi Orazio B	R. L. Polk & Co.	Image pg. A38
1960	Vacant	R. L. Polk & Co.	Image pg. A49
1956	Ziskind Herbert	R. L. Polk & Co.	Image pg. A60

FINDINGS

<u>Year</u>	<u>Uses</u>	<u>Source</u>	
1951	Kweller Thelmoa S gj	R. L. Polk & Co.	Image pg. A71
1946	Kweller Max	R. L. Polk & Co.	Image pg. A83
1941	Kweller Max	R. L. Polk and Co	Image pg. A94
1936	Kweller Max	R. L. Polk & Co.	Image pg. A115
1931	Kweller Max	R. L. Polk & Co.	Image pg. A127

ENRIGHT PL

15 ENRIGHT PL

<u>Year</u>	<u>Uses</u>	<u>Source</u>
1975	Moore V	R. L. Polk & Co.

105 ENRIGHT PL

<u>Year</u>	<u>Uses</u>	<u>Source</u>
1992	Blank D H	The Bell Telephone Company of Pennsylvania
	Ford E L	The Bell Telephone Company of Pennsylvania
	Hayes Arthur III	The Bell Telephone Company of Pennsylvania
1985	Blank P H	The Bell Telephone Company of Pennsylvania
	Brooks T A	The Bell Telephone Company of Pennsylvania
	Brown Walter	The Bell Telephone Company of Pennsylvania
	Downing B E	The Bell Telephone Company of Pennsylvania
	Gramby Howard E Sr	The Bell Telephone Company of Pennsylvania
	Jones B J	The Bell Telephone Company of Pennsylvania
	Mc Combs R J	The Bell Telephone Company of Pennsylvania
	Moore Jes H	The Bell Telephone Company of Pennsylvania
1980	Ober Raymond	The Bell Telephone Company of Pennsylvania
	Mc Combs R J	The Bell Telephone Company of Pennsylvania
	Moore Jas H	The Bell Telephone Company of Pennsylvania
	Mosenson Harry	The Bell Telephone Company of Pennsylvania
	Washington E	The Bell Telephone Company of Pennsylvania

FINDINGS

<u>Year</u>	<u>Uses</u>	<u>Source</u>	
1980	Blank D H	The Bell Telephone Company of Pennsylvania	
	Brown J B	The Bell Telephone Company of Pennsylvania	
	Creamer C	The Bell Telephone Company of Pennsylvania	
	CRE AME R IN C One Oliver Plz	The Bell Telephone Company of Pennsylvania	
	Downing B E	The Bell Telephone Company of Pennsylvania	
	Gholston Jas L	The Bell Telephone Company of Pennsylvania	
	Jones Jerome	The Bell Telephone Company of Pennsylvania	
	Jones Michael	The Bell Telephone Company of Pennsylvania	
	Jones T D	The Bell Telephone Company of Pennsylvania	
1975	Penn Manor Apartments	R. L. Polk and Co	Image pg. A12
	Gholston Mary W Mrs	R. L. Polk and Co	Image pg. A12
	Downing Beverly	R. L. Polk and Co	Image pg. A12
	Miller Robt	R. L. Polk and Co	Image pg. A12
	Vacant	R. L. Polk and Co	Image pg. A12
	Moore Donna Mrs	R. L. Polk and Co	Image pg. A12
	Robison Eliz	R. L. Polk and Co	Image pg. A12
	Smith Viola Mrs	R. L. Polk and Co	Image pg. A12
	Martin Lillia J Mrs	R. L. Polk and Co	Image pg. A12
	Groce Eug	R. L. Polk and Co	Image pg. A12
	Herrmann Della M Mrs	R. L. Polk and Co	Image pg. A12
	Fielding Robt	R. L. Polk and Co	Image pg. A12
	Blank Della Mrs	R. L. Polk and Co	Image pg. A12
	Drake Maxine S Mrs	R. L. Polk and Co	Image pg. A12
	Moneson Harry	R. L. Polk and Co	Image pg. A12
	Mc Combs Ruth J	R. L. Polk and Co	Image pg. A12
	Prentice Granison Jr	R. L. Polk and Co	Image pg. A12
	Vacant	R. L. Polk and Co	Image pg. A12
	Cuffee Annette	R. L. Polk and Co	Image pg. A12
	Wiley Vivian D	R. L. Polk and Co	Image pg. A12
King Carol	R. L. Polk and Co	Image pg. A12	
Cooper Joearl F	R. L. Polk and Co	Image pg. A12	
Bennet Frank	R. L. Polk and Co	Image pg. A12	
Pringle Jeannette A	R. L. Polk and Co	Image pg. A12	

FINDINGS

<u>Year</u>	<u>Uses</u>	<u>Source</u>	
1975	Taylor Connie Mrs	R. L. Polk and Co	Image pg. A12
	ODonnell Dorothy Mrs	R. L. Polk and Co	Image pg. A12
	Scates Harold L Jr	R. L. Polk and Co	Image pg. A12
	James Gerald C	R. L. Polk and Co	Image pg. A12
	King Wayne	R. L. Polk and Co	Image pg. A12
	Weimer Marjory	R. L. Polk and Co	Image pg. A12
	El Farris	R. L. Polk and Co	Image pg. A12
	Hughes Edw	R. L. Polk and Co	Image pg. A12
	Mc Combs R J	R. L. Polk & Co.	
	Morel S	R. L. Polk & Co.	
	Mosenson Harry	R. L. Polk & Co.	
	Scates Harold L Jr	R. L. Polk & Co.	
	Yates Ramie Jr	R. L. Polk & Co.	
	ean K R	R. L. Polk & Co.	
	Bean Jo n Service Center Of Pittsburgh	R. L. Polk & Co.	
	Benonett Frank L	R. L. Polk & Co.	
	Cuffee Annette	R. L. Polk & Co.	
	Downing B E	R. L. Polk & Co.	
	Gholston Jas L	R. L. Polk & Co.	
	Groce Eugene	R. L. Polk & Co.	

114 ENRIGHT PL

<u>Year</u>	<u>Uses</u>	<u>Source</u>
1980	Dubis Said A	The Bell Telephone Company of Pennsylvania

115 ENRIGHT PL

<u>Year</u>	<u>Uses</u>	<u>Source</u>
1985	Kamal N R Dr	The Bell Telephone Company of Pennsylvania
	Naginen Rao K	The Bell Telephone Company of Pennsylvania
1980	A Kathiry Ab u zz	The Bell Telephone Company of Pennsylvania
	Almani Hosseini	The Bell Telephone Company of Pennsylvania
	Alsahlani Salih	The Bell Telephone Company of Pennsylvania
	Al Taweel Salah	The Bell Telephone Company of Pennsylvania
	Anthony L	The Bell Telephone Company of Pennsylvania

FINDINGS

<u>Year</u>	<u>Uses</u>	<u>Source</u>
1980	Badger Kenneth	The Bell Telephone Company of Pennsylvania
	Banks Wm H	The Bell Telephone Company of Pennsylvania
	Belker Mohamed S	The Bell Telephone Company of Pennsylvania
	Brown L R	The Bell Telephone Company of Pennsylvania
	Brown Larry	The Bell Telephone Company of Pennsylvania
	Charlesworth Jack	The Bell Telephone Company of Pennsylvania
	Detrick Karen	The Bell Telephone Company of Pennsylvania
	Di Stazio Jos	The Bell Telephone Company of Pennsylvania
	Dryer N J	The Bell Telephone Company of Pennsylvania
	Elhadri Milad	The Bell Telephone Company of Pennsylvania
	Fortson J	The Bell Telephone Company of Pennsylvania
	Gloster Ralph	The Bell Telephone Company of Pennsylvania
	Haynes Murley Jr	The Bell Telephone Company of Pennsylvania
	Henderson D	The Bell Telephone Company of Pennsylvania
	Hutson Ronald L	The Bell Telephone Company of Pennsylvania
	Ismaeel Dhafir	The Bell Telephone Company of Pennsylvania
	Ismail Beigi Farhad MD ofc	The Bell Telephone Company of Pennsylvania
	Medical Arts Bldg	The Bell Telephone Company of Pennsylvania
	Mc Collum J	The Bell Telephone Company of Pennsylvania
	Means Frank J	The Bell Telephone Company of Pennsylvania
	Mitchell S L	The Bell Telephone Company of Pennsylvania
	Moghabel Sami R	The Bell Telephone Company of Pennsylvania
	Mogielski Ann Kildee Dr Wexford	The Bell Telephone Company of Pennsylvania
	Moore V	The Bell Telephone Company of Pennsylvania

FINDINGS

<u>Year</u>	<u>Uses</u>	<u>Source</u>
1980	Pendleton H G	The Bell Telephone Company of Pennsylvania
	Pettigrew B L	The Bell Telephone Company of Pennsylvania
	Poindexter J	The Bell Telephone Company of Pennsylvania
	Quigley Jas S	The Bell Telephone Company of Pennsylvania
	Redwood Carl Jr	The Bell Telephone Company of Pennsylvania
	Robinson Jas	The Bell Telephone Company of Pennsylvania
	Roy T M	The Bell Telephone Company of Pennsylvania
	Thomas David E	The Bell Telephone Company of Pennsylvania
	Turki Ahmed	The Bell Telephone Company of Pennsylvania
	Venkateshwar R	The Bell Telephone Company of Pennsylvania
	Venkateswara Temple Mc Cully Dr Pen His	The Bell Telephone Company of Pennsylvania
	White Wm	The Bell Telephone Company of Pennsylvania
	Wiley F R	The Bell Telephone Company of Pennsylvania
	Woods Deborah	The Bell Telephone Company of Pennsylvania
Yarborough Y	The Bell Telephone Company of Pennsylvania	
Zahid Muhammad	The Bell Telephone Company of Pennsylvania	
1975	Alston Wm	R. L. Polk & Co.
	Anderson S V	R. L. Polk & Co.
	Anthony L	R. L. Polk & Co.
	Bakare Louise	R. L. Polk & Co.
	Baldwin John D	R. L. Polk & Co.
	Banks Wm H	R. L. Polk & Co.
	Conrad Steve G	R. L. Polk & Co.
	onrad Terrence	R. L. Polk & Co.
	Cooper E C	R. L. Polk & Co.
	Di Stazio Jos	R. L. Polk & Co.
	Dudley M	R. L. Polk & Co.
House M	R. L. Polk & Co.	
Ingraham Jas L	R. L. Polk & Co.	

FINDINGS

<u>Year</u>	<u>Uses</u>	<u>Source</u>	
1975	Johnson John A	R. L. Polk & Co.	
	Mixon H D	R. L. Polk & Co.	
	Pendleton H G	R. L. Polk & Co.	
	Quigley Jas	R. L. Polk & Co.	
	Repine Frances J	R. L. Polk & Co.	
	Richie Raymond S	R. L. Polk & Co.	
	Robinson R	R. L. Polk & Co.	
	Shulan David	R. L. Polk & Co.	
	Terry D H	R. L. Polk & Co.	
	Webb C B	R. L. Polk & Co.	
	Pennley Park Apartments	R. L. Polk and Co	Image pg. A12
	Timpson Calvin	R. L. Polk and Co	Image pg. A12
	Ranallo A Mrs	R. L. Polk and Co	Image pg. A12
	Mc Clain Robt	R. L. Polk and Co	Image pg. A12
	Hall Charles	R. L. Polk and Co	Image pg. A12
	Sourisseau	R. L. Polk and Co	Image pg. A12
	White Ruth	R. L. Polk and Co	Image pg. A12
	Hill Philman	R. L. Polk and Co	Image pg. A12
	Montgomery Robt	R. L. Polk and Co	Image pg. A12
	Vacant	R. L. Polk and Co	Image pg. A12
	Benton Geraldine	R. L. Polk and Co	Image pg. A12
	Jones	R. L. Polk and Co	Image pg. A12
	Thompson	R. L. Polk and Co	Image pg. A12
	Owens Denise	R. L. Polk and Co	Image pg. A12
	Wiley Millie	R. L. Polk and Co	Image pg. A12
	Hawk Rodney	R. L. Polk and Co	Image pg. A12
	Davis	R. L. Polk and Co	Image pg. A12
	Finney Patricia	R. L. Polk and Co	Image pg. A12
	Vacant	R. L. Polk and Co	Image pg. A12
	Miller	R. L. Polk and Co	Image pg. A12
	Gribben	R. L. Polk and Co	Image pg. A12
	Monroe Phillip O	R. L. Polk and Co	Image pg. A12
	Vacant	R. L. Polk and Co	Image pg. A12
	Taylor Ineda	R. L. Polk and Co	Image pg. A12
	Vacant	R. L. Polk and Co	Image pg. A12
	Butane Eva	R. L. Polk and Co	Image pg. A12
	Repine Frances J	R. L. Polk and Co	Image pg. A12
	Jones Fred	R. L. Polk and Co	Image pg. A12

FINDINGS

<u>Year</u>	<u>Uses</u>	<u>Source</u>	
1975	Fuller James	R. L. Polk and Co	Image pg. A12
	House Marilyn	R. L. Polk and Co	Image pg. A12
	Richardson Cordell	R. L. Polk and Co	Image pg. A12
	Banks Wm	R. L. Polk and Co	Image pg. A12
	Jordan M Harvey	R. L. Polk and Co	Image pg. A12
	Nored	R. L. Polk and Co	Image pg. A12
	Vacant	R. L. Polk and Co	Image pg. A12
	Baldwin	R. L. Polk and Co	Image pg. A12
	Beasley Wm H	R. L. Polk and Co	Image pg. A12
	Matthews	R. L. Polk and Co	Image pg. A12
	Tillery Wm J	R. L. Polk and Co	Image pg. A12
	Green Alvin	R. L. Polk and Co	Image pg. A12
	Ponder Arth	R. L. Polk and Co	Image pg. A12
	Youngblood	R. L. Polk and Co	Image pg. A12
	Jamison Theo R	R. L. Polk and Co	Image pg. A12
	Richie Raymond S	R. L. Polk and Co	Image pg. A12
	Terry Doris H	R. L. Polk and Co	Image pg. A12
	Webb	R. L. Polk and Co	Image pg. A12
	Suh	R. L. Polk and Co	Image pg. A12
	Robinson Olivia	R. L. Polk and Co	Image pg. A12
	Warner	R. L. Polk and Co	Image pg. A12
	Nixon	R. L. Polk and Co	Image pg. A12
	Robles Orlando F	R. L. Polk and Co	Image pg. A12
	Singh	R. L. Polk and Co	Image pg. A12
	Di Stazio Joseph J	R. L. Polk and Co	Image pg. A12
	Vacant	R. L. Polk and Co	Image pg. A12
	Few	R. L. Polk and Co	Image pg. A12
	Blanchard Karen	R. L. Polk and Co	Image pg. A12
	Strayhorn	R. L. Polk and Co	Image pg. A12
	Price	R. L. Polk and Co	Image pg. A12
	Vacant	R. L. Polk and Co	Image pg. A12
	Gloster	R. L. Polk and Co	Image pg. A12
	Vacant	R. L. Polk and Co	Image pg. A12
	Walden	R. L. Polk and Co	Image pg. A12
	Dedola Anthony	R. L. Polk and Co	Image pg. A12
	Vacant	R. L. Polk and Co	Image pg. A12

FINDINGS

EVA

5613 EVA

<u>Year</u>	<u>Uses</u>	<u>Source</u>	
1940	Minor Sylvia Mrs	R.L. Polk CO.	Image pg. A106
1925	Randolph	R. L. Polk & Co.	
1920	Latimore Frank baker	R. L. Polk & Co.	

5615 EVA

<u>Year</u>	<u>Uses</u>	<u>Source</u>	
1940	Newman Edw H	R.L. Polk CO.	Image pg. A106
1920	THOMPSON Robt W janitor	R. L. Polk & Co.	

5616 EVA

<u>Year</u>	<u>Uses</u>	<u>Source</u>
1920	Kemp t Mary	R. L. Polk & Co.
	Kemp Frank A lab	R. L. Polk & Co.
	ALEXANDER Chas H lab	R. L. Polk & Co.

5617 EVA

<u>Year</u>	<u>Uses</u>	<u>Source</u>	
1940	Jackson Andrew	R.L. Polk CO.	Image pg. A106
1920	Jackson Andrew lab	R. L. Polk & Co.	
	Marcus janitor	R. L. Polk & Co.	

5618 EVA

<u>Year</u>	<u>Uses</u>	<u>Source</u>
1920	Lamison Kath wid Jos	R. L. Polk & Co.
	Lamison Elsie E	R. L. Polk & Co.
	Lamison Mabel emp Liberty Mirror Wks	R. L. Polk & Co.

5619 EVA

<u>Year</u>	<u>Uses</u>	<u>Source</u>	
1940	Thompson Cora Mrs	R.L. Polk CO.	Image pg. A106
	Carr Wm	R.L. Polk CO.	Image pg. A106
	Staple Danl	R.L. Polk CO.	Image pg. A106
1920	FITZGERALD Patk J watchmn	R. L. Polk & Co.	
	FITZGERALD Thos P mach	R. L. Polk & Co.	

FINDINGS

5621 EVA

<u>Year</u>	<u>Uses</u>	<u>Source</u>	
1940	Scarborough Colton S	R.L. Polk CO.	Image pg. A106
	Allen Wm H	R.L. Polk CO.	Image pg. A106

5622 EVA

<u>Year</u>	<u>Uses</u>	<u>Source</u>
1925	Ravoux way	R. L. Polk & Co.
1920	Langdon I Edw elec eng	R. L. Polk & Co.

5623 EVA

<u>Year</u>	<u>Uses</u>	<u>Source</u>	
1940	Penna Soap & Wax Co	R.L. Polk CO.	Image pg. A106

5626 EVA

<u>Year</u>	<u>Uses</u>	<u>Source</u>
1920	Branche Daisy smstrs	R. L. Polk & Co.

5627 EVA

<u>Year</u>	<u>Uses</u>	<u>Source</u>	
1940	Vacant	R.L. Polk CO.	Image pg. A106

5628 EVA

<u>Year</u>	<u>Uses</u>	<u>Source</u>
1920	LAWSON John lab	R. L. Polk & Co.

5629 EVA

<u>Year</u>	<u>Uses</u>	<u>Source</u>	
1940	Vacant	R.L. Polk CO.	Image pg. A106

5630 EVA

<u>Year</u>	<u>Uses</u>	<u>Source</u>	
1940	Rickert Wade	R.L. Polk CO.	Image pg. A106
1925	Amber	R. L. Polk & Co.	
1920	Rickert Eloise smstrs	R. L. Polk & Co.	
	Rickert Wade porter Sander & Co	R. L. Polk & Co.	
	Rickert Arnold janitor	R. L. Polk & Co.	

5631 EVA

<u>Year</u>	<u>Uses</u>	<u>Source</u>	
1940	Vacant	R.L. Polk CO.	Image pg. A106

FINDINGS

5633 EVA

<u>Year</u>	<u>Uses</u>	<u>Source</u>	
1940	Jackson Wm S	R.L. Polk CO.	Image pg. A106
1920	JACKSON Willie S chauf	R. L. Polk & Co.	

5634 EVA

<u>Year</u>	<u>Uses</u>	<u>Source</u>	
1940	Hutchinson Ada Mrs	R.L. Polk CO.	Image pg. A106
1920	Carey Leonard lab	R. L. Polk & Co.	

5635 EVA

<u>Year</u>	<u>Uses</u>	<u>Source</u>	
1940	Cautben Bessie Mrs	R.L. Polk CO.	Image pg. A106

5636 EVA

<u>Year</u>	<u>Uses</u>	<u>Source</u>	
1940	Barbour Agnes Mrs	R.L. Polk CO.	Image pg. A106
	Brown Mary Mrs	R.L. Polk CO.	Image pg. A106
1920	Sanders Alex janitor h	R. L. Polk & Co.	
	HARD Jas butler	R. L. Polk & Co.	
	Baltimore G ustav housemn	R. L. Polk & Co.	

5637 EVA

<u>Year</u>	<u>Uses</u>	<u>Source</u>	
1940	Hunter Louise Mrs	R.L. Polk CO.	Image pg. A106
1920	LOVE R obt lab	R. L. Polk & Co.	
	LOVE Willie	R. L. Polk & Co.	

5638 EVA

<u>Year</u>	<u>Uses</u>	<u>Source</u>	
1940	Ford Parcy C	R.L. Polk CO.	Image pg. A106
	Boykin John A	R.L. Polk CO.	Image pg. A106
1920	SMITH Ezekiel chauf	R. L. Polk & Co.	
	HUTCHISON Mary wid Jacob	R. L. Polk & Co.	

5639 EVA

<u>Year</u>	<u>Uses</u>	<u>Source</u>	
1940	Dorsey Chas	R.L. Polk CO.	Image pg. A106
1920	EDWARDS Monroe lab	R. L. Polk & Co.	
	SMITH Clinton auto repr	R. L. Polk & Co.	

FINDINGS

5640 EVA

<u>Year</u>	<u>Uses</u>	<u>Source</u>	
1940	Burford Coleman	R.L. Polk CO.	Image pg. A106
1920	STEWART Geo M chauf Sheaffer Willard S firemn lh	R. L. Polk & Co. R. L. Polk & Co.	

5641 EVA

<u>Year</u>	<u>Uses</u>	<u>Source</u>	
1940	McDaniel Henry	R.L. Polk CO.	Image pg. A106
1920	Gideon Jos driver Am Reduction Co Gettings Percy chauf John A Scott Co	R. L. Polk & Co. R. L. Polk & Co.	

5642 EVA

<u>Year</u>	<u>Uses</u>	<u>Source</u>	
1940	Herbert Leroy	R.L. Polk CO.	Image pg. A106
1920	PHILLIPS Geo J lab PHILLIPS Frank lab PHILLPS Louise dom	R. L. Polk & Co. R. L. Polk & Co. R. L. Polk & Co.	

5643 EVA

<u>Year</u>	<u>Uses</u>	<u>Source</u>
1925	St Clair S	R. L. Polk & Co.
1920	Coxin Howard janitor	R. L. Polk & Co.

5655 EVA

<u>Year</u>	<u>Uses</u>	<u>Source</u>
1920	WILLIAMS Homer F porter 4	R. L. Polk & Co.

5708 EVA

<u>Year</u>	<u>Uses</u>	<u>Source</u>	
1940	Barbour John T	R.L. Polk CO.	Image pg. A106
	Thomas Julet	R.L. Polk CO.	Image pg. A106
1920	Dillard Robt lab Dept Pub Wks	R. L. Polk & Co.	

5710 EVA

<u>Year</u>	<u>Uses</u>	<u>Source</u>	
1940	Hays John	R.L. Polk CO.	Image pg. A106
	Gardner Wm	R.L. Polk CO.	Image pg. A106
1920	CUNNINGHAM Wyatt formn East End Auto Co Faulkner Wm T porter	R. L. Polk & Co. R. L. Polk & Co.	

FINDINGS

5712 EVA

<u>Year</u>	<u>Uses</u>	<u>Source</u>	
1940	Dailey Ethel G Mrs	R.L. Polk CO.	Image pg. A106
	Huddle Mary Mrs	R.L. Polk CO.	Image pg. A106

5715 EVA

<u>Year</u>	<u>Uses</u>	<u>Source</u>	
1940	DeRiso Louis	R.L. Polk CO.	Image pg. A106

5716 EVA

<u>Year</u>	<u>Uses</u>	<u>Source</u>	
1940	Hudson Jas A	R.L. Polk CO.	Image pg. A106
	Gant Chas	R.L. Polk CO.	Image pg. A106
1920	Cavanaugh Ella M phone opr Buick Motor Co	R. L. Polk & Co.	

5718 EVA

<u>Year</u>	<u>Uses</u>	<u>Source</u>	
1940	Moore Bertha Mrs	R.L. Polk CO.	Image pg. A106
1920	Trapp Berha wyrtp r Kingan &bt O i JONES I C jr clk Aluminum Co of Am	R. L. Polk & Co. R. L. Polk & Co.	

EVA ST

5613 EVA ST

<u>Year</u>	<u>Uses</u>	<u>Source</u>	
1960	Walker K Mrs	R. L. Polk & Co.	Image pg. A50
	Hefflin Chas M	R. L. Polk & Co.	Image pg. A50
1956	Tyson Geo C	R. L. Polk & Co.	Image pg. A61
1951	Ty Sonl Geo	R. L. Polk & Co.	Image pg. A72
1946	Scarborough Collon	R. L. Polk & Co.	Image pg. A84
1941	Coleman Alice Mrs	R. L. Polk and Co	Image pg. A95
1936	Minor Walter	R. L. Polk & Co.	Image pg. A116
1931	Ware Wm	R. L. Polk & Co.	Image pg. A128

5615 EVA ST

<u>Year</u>	<u>Uses</u>	<u>Source</u>	
1960	Jenifer Louis	R. L. Polk & Co.	Image pg. A50
1956	Jennifer Louis	R. L. Polk & Co.	Image pg. A61
1951	Mallirowo Larr Y	R. L. Polk & Co.	Image pg. A72
1946	Hayward Henry	R. L. Polk & Co.	Image pg. A84

FINDINGS

<u>Year</u>	<u>Uses</u>	<u>Source</u>	
1946	Malliowo Gleej	R. L. Polk & Co.	Image pg. A84
1941	Malliowo Gleej	R. L. Polk and Co	Image pg. A95
1936	Taylor Saml	R. L. Polk & Co.	Image pg. A116
1931	Vacant	R. L. Polk & Co.	Image pg. A128

5617 EVA ST

<u>Year</u>	<u>Uses</u>	<u>Source</u>	
1960	Scott Franklin E	R. L. Polk & Co.	Image pg. A50
	Soleman Joseph	R. L. Polk & Co.	Image pg. A50
1956	Scott Franklin E	R. L. Polk & Co.	Image pg. A61
1951	Moore John	R. L. Polk & Co.	Image pg. A72
1946	Jackson Mae	R. L. Polk & Co.	Image pg. A84
1941	Jackson Andrew	R. L. Polk and Co	Image pg. A95
1936	Jackson Andrew	R. L. Polk & Co.	Image pg. A116
1931	Jackson Andrew	R. L. Polk & Co.	Image pg. A128

5618 EVA ST

<u>Year</u>	<u>Uses</u>	<u>Source</u>	
1956	No return	R. L. Polk & Co.	Image pg. A61

5619 EVA ST

<u>Year</u>	<u>Uses</u>	<u>Source</u>	
1960	Lockridg Geo W	R. L. Polk & Co.	Image pg. A50
	Thompson Wm F	R. L. Polk & Co.	Image pg. A50
1956	Lockett Robt	R. L. Polk & Co.	Image pg. A61
	Lockridge Geo W	R. L. Polk & Co.	Image pg. A61
1951	Thompson Cora 3 Mrs	R. L. Polk & Co.	Image pg. A72
1946	Thompson Cora J Mrs	R. L. Polk & Co.	Image pg. A84
1941	Massie Jos	R. L. Polk and Co	Image pg. A95
	Thompson Cora J Mrs	R. L. Polk and Co	Image pg. A95
1936	Thompson Cora Mrs	R. L. Polk & Co.	Image pg. A116
	Scarborough Collin S	R. L. Polk & Co.	Image pg. A116
1931	Thompson Cora Mrs	R. L. Polk & Co.	Image pg. A128

5621 EVA ST

<u>Year</u>	<u>Uses</u>	<u>Source</u>	
1960	Ford Herbert W	R. L. Polk & Co.	Image pg. A50
	Davis Davin O	R. L. Polk & Co.	Image pg. A50
1956	Davis Davin C	R. L. Polk & Co.	Image pg. A61
	Boyd Florence	R. L. Polk & Co.	Image pg. A61

FINDINGS

<u>Year</u>	<u>Uses</u>	<u>Source</u>	
1951	Birtba Jas H	R. L. Polk & Co.	Image pg. A72
	White Robt L	R. L. Polk & Co.	Image pg. A72
1946	White Robt L	R. L. Polk & Co.	Image pg. A84
	Allen Wm H	R. L. Polk & Co.	Image pg. A84
1941	Scarborough Colton S	R. L. Polk and Co	Image pg. A95
	Graves Richd P contr	R. L. Polk and Co	Image pg. A95
	Allen Wm H	R. L. Polk and Co	Image pg. A95
1936	Ford Armstead W	R. L. Polk & Co.	Image pg. A116
	Yates Harrison W	R. L. Polk & Co.	Image pg. A116
1931	Branche Margt Mrs	R. L. Polk & Co.	Image pg. A128

5622 EVA ST

<u>Year</u>	<u>Uses</u>	<u>Source</u>	
1936	Vacant	R. L. Polk & Co.	Image pg. A116
1931	Vacant	R. L. Polk & Co.	Image pg. A128

5623 EVA ST

<u>Year</u>	<u>Uses</u>	<u>Source</u>	
1960	Vacant	R. L. Polk & Co.	Image pg. A50
1956	Ally Soap & Chemical Corp	R. L. Polk & Co.	Image pg. A61
1951	Peona Soap & Wax Co whse	R. L. Polk & Co.	Image pg. A72
	27 Ben Ess Products Co	R. L. Polk & Co.	Image pg. A72
	whse	R. L. Polk & Co.	Image pg. A72
1946	Ben Ess Products Co whse	R. L. Polk & Co.	Image pg. A84
1941	Penna Soap & Wax Co	R. L. Polk and Co	Image pg. A95
1936	East End Sheet Metal Co	R. L. Polk & Co.	Image pg. A116
1931	East End Sheet Metal Co	R. L. Polk & Co.	Image pg. A128
	Petro Oil Burner Sales Co	R. L. Polk & Co.	Image pg. A128

5624 EVA ST

<u>Year</u>	<u>Uses</u>	<u>Source</u>	
1936	Vacant	R. L. Polk & Co.	Image pg. A116
1931	Vacant	R. L. Polk & Co.	Image pg. A128

5627 EVA ST

<u>Year</u>	<u>Uses</u>	<u>Source</u>	
1946	Brinns China & Glassware Co whse	R. L. Polk & Co.	Image pg. A84
	Ben Ess Products Co whse	R. L. Polk & Co.	Image pg. A84
1941	Eva Street Garage	R. L. Polk and Co	Image pg. A95
1936	Vacant	R. L. Polk & Co.	Image pg. A116

FINDINGS

<u>Year</u>	<u>Uses</u>	<u>Source</u>	
1931	Penna Hardware Co storage	R. L. Polk & Co.	Image pg. A128

5628 EVA ST

<u>Year</u>	<u>Uses</u>	<u>Source</u>	
1941	Eva Street Garage	R. L. Polk and Co	Image pg. A95
1936	Vacant	R. L. Polk & Co.	Image pg. A116
1931	Penna Hardware Co storage	R. L. Polk & Co.	Image pg. A128

5629 EVA ST

<u>Year</u>	<u>Uses</u>	<u>Source</u>	
1960	Mansmann Albert J Co whse	R. L. Polk & Co.	Image pg. A50
1956	Ally Soap & Chemical Corp	R. L. Polk & Co.	Image pg. A61
1951	31 Mansmanns whse	R. L. Polk & Co.	Image pg. A72
1946	Mansmanns Dept Store whse	R. L. Polk & Co.	Image pg. A84
1941	Eva Street Garage	R. L. Polk and Co	Image pg. A95
1936	Vacant	R. L. Polk & Co.	Image pg. A116
1931	Penna Hardware Co storage	R. L. Polk & Co.	Image pg. A128

5630 EVA ST

<u>Year</u>	<u>Uses</u>	<u>Source</u>	
1960	Holmes Jerry	R. L. Polk & Co.	Image pg. A50
1956	Jackson Juanita	R. L. Polk & Co.	Image pg. A61
	Smith Audrey Mrs	R. L. Polk & Co.	Image pg. A61
1951	Strawder Thos E	R. L. Polk & Co.	Image pg. A72
1946	Roy Anderson	R. L. Polk & Co.	Image pg. A84
1941	Rickert Wade	R. L. Polk and Co	Image pg. A95
1936	Williams Jerry	R. L. Polk & Co.	Image pg. A116
1931	Penna Hardware Co storage	R. L. Polk & Co.	Image pg. A128

5631 EVA ST

<u>Year</u>	<u>Uses</u>	<u>Source</u>	
1946	Mansmanns Dept Store whse	R. L. Polk & Co.	Image pg. A84
1941	Vacant	R. L. Polk and Co	Image pg. A95
1936	Weber Maytag Store	R. L. Polk & Co.	Image pg. A116
1931	Penna Hardware Co storage	R. L. Polk & Co.	Image pg. A128

5633 EVA ST

<u>Year</u>	<u>Uses</u>	<u>Source</u>	
1960	Davis Roscoe W	R. L. Polk & Co.	Image pg. A50
	Jackson Nannie R Mrs	R. L. Polk & Co.	Image pg. A50

FINDINGS

<u>Year</u>	<u>Uses</u>	<u>Source</u>	
1956	Davis Roscoe W	R. L. Polk & Co.	Image pg. A61
	Jackson Nannie R	R. L. Polk & Co.	Image pg. A61
1951	Jacksonl Nannie 2 R Mrs	R. L. Polk & Co.	Image pg. A72
1946	Davis Roscoe W	R. L. Polk & Co.	Image pg. A84
	Jackson Wm S	R. L. Polk & Co.	Image pg. A84
1941	Jackson Wm S	R. L. Polk and Co	Image pg. A95
1936	Jackson Wm	R. L. Polk & Co.	Image pg. A116
1931	Jackson Wm	R. L. Polk & Co.	Image pg. A128

5634 EVA ST

<u>Year</u>	<u>Uses</u>	<u>Source</u>	
1951	Wilbur Mary A Mrs	R. L. Polk & Co.	Image pg. A72
1946	Hutchinson Ada Mrs	R. L. Polk & Co.	Image pg. A84
1941	Hutchinson Ada Mrs	R. L. Polk and Co	Image pg. A95
1936	Hutchison Ada Mrs	R. L. Polk & Co.	Image pg. A116
1931	Brown Wm	R. L. Polk & Co.	Image pg. A128

5635 EVA ST

<u>Year</u>	<u>Uses</u>	<u>Source</u>	
1960	Rhodes Frank	R. L. Polk & Co.	Image pg. A50
1956	Evans Jennie Mrs	R. L. Polk & Co.	Image pg. A61
1951	Evans Jennie Mrs	R. L. Polk & Co.	Image pg. A72
	Amber beg ins	R. L. Polk & Co.	Image pg. A72
	Brice Albert	R. L. Polk & Co.	Image pg. A72
1946	Cauthen Bessie Mrs	R. L. Polk & Co.	Image pg. A84
1941	Cauthen Bessie Mrs	R. L. Polk and Co	Image pg. A95
1936	Caurhens Bessie Mrs	R. L. Polk & Co.	Image pg. A116
1931	Williams Hennrietta Mrs	R. L. Polk & Co.	Image pg. A128

5636 EVA ST

<u>Year</u>	<u>Uses</u>	<u>Source</u>	
1951	Bown Mary I Mrs	R. L. Polk & Co.	Image pg. A72
1946	Brown Mary Mrs	R. L. Polk & Co.	Image pg. A84
1941	Barbour Agnes Mrs	R. L. Polk and Co	Image pg. A95
	Brown Mary Mrs	R. L. Polk and Co	Image pg. A95
1936	Barbour Agnes Mrs	R. L. Polk & Co.	Image pg. A116
1931	Sanders Alex	R. L. Polk & Co.	Image pg. A128

FINDINGS

5637 EVA ST

<u>Year</u>	<u>Uses</u>	<u>Source</u>	
1960	Hill Julius	R. L. Polk & Co.	Image pg. A50
1956	Hunter Louise Mrs	R. L. Polk & Co.	Image pg. A61
1951	Hunter Louise Mrs	R. L. Polk & Co.	Image pg. A72
1946	Hunter Louise Mrs	R. L. Polk & Co.	Image pg. A84
1941	Hunter Louise Mrs	R. L. Polk and Co	Image pg. A95
1936	Hunter Robt	R. L. Polk & Co.	Image pg. A116
1931	Sanders Etta Mrs	R. L. Polk & Co.	Image pg. A128

5638 EVA ST

<u>Year</u>	<u>Uses</u>	<u>Source</u>	
1960	Board Wm	R. L. Polk & Co.	Image pg. A50
1956	Board Wm A	R. L. Polk & Co.	Image pg. A61
1951	Board Wm A	R. L. Polk & Co.	Image pg. A72
1946	Ford Mattie Mrs	R. L. Polk & Co.	Image pg. A84
1941	Ford Percy C	R. L. Polk and Co	Image pg. A95
1936	Ford Percy	R. L. Polk & Co.	Image pg. A116
1931	Mosley Chas M	R. L. Polk & Co.	Image pg. A128
	Ford Percy	R. L. Polk & Co.	Image pg. A128

5639 EVA ST

<u>Year</u>	<u>Uses</u>	<u>Source</u>	
1960	Dorsey Carey Mrs	R. L. Polk & Co.	Image pg. A50
1956	Herbert Nora	R. L. Polk & Co.	Image pg. A62
	Dorsey Chas	R. L. Polk & Co.	Image pg. A62
1951	Dorsey Chas	R. L. Polk & Co.	Image pg. A72
1946	Dorsey Chas	R. L. Polk & Co.	Image pg. A84
1941	Dorsey Chas	R. L. Polk and Co	Image pg. A95
1936	McBride Jas	R. L. Polk & Co.	Image pg. A116
	Dorsey Chas	R. L. Polk & Co.	Image pg. A116
1931	Edwards Monroe	R. L. Polk & Co.	Image pg. A128

5640 EVA ST

<u>Year</u>	<u>Uses</u>	<u>Source</u>	
1960	McDaniel Henry J	R. L. Polk & Co.	Image pg. A50
1956	Burford Coleman B	R. L. Polk & Co.	Image pg. A62
1951	Burford Coleman B	R. L. Polk & Co.	Image pg. A72
1946	Burford Coleman	R. L. Polk & Co.	Image pg. A84
1941	Burford Coleman	R. L. Polk and Co	Image pg. A95

FINDINGS

<u>Year</u>	<u>Uses</u>	<u>Source</u>	
1936	Burford Coleman	R. L. Polk & Co.	Image pg. A116
1931	Burford Coleman	R. L. Polk & Co.	Image pg. A128

5641 EVA ST

<u>Year</u>	<u>Uses</u>	<u>Source</u>	
1956	McDaniel Henry J	R. L. Polk & Co.	Image pg. A62
1951	Mc Daniel Henry J	R. L. Polk & Co.	Image pg. A72
1946	McDaniel Henry	R. L. Polk & Co.	Image pg. A84
1941	McDaniel Henry	R. L. Polk and Co	Image pg. A95
1936	Vacant	R. L. Polk & Co.	Image pg. A116
1931	Barber Allen	R. L. Polk & Co.	Image pg. A128
1920	Gitter Percy chauf	R. L. Polk & Co.	

5642 EVA ST

<u>Year</u>	<u>Uses</u>	<u>Source</u>	
1960	Jones Frances Mrs	R. L. Polk & Co.	Image pg. A50
1956	Jones Frances Mrs	R. L. Polk & Co.	Image pg. A62
1951	Jones Frances Mrs	R. L. Polk & Co.	Image pg. A72
1946	Jones Frances Mrs	R. L. Polk & Co.	Image pg. A84
1941	Jones Francis Mrs	R. L. Polk and Co	Image pg. A95
1936	King John	R. L. Polk & Co.	Image pg. A116
1931	King John	R. L. Polk & Co.	Image pg. A128

5643 EVA ST

<u>Year</u>	<u>Uses</u>	<u>Source</u>	
1960	Brown Olen pntr	R. L. Polk & Co.	Image pg. A50
1951	Roy Anderson	R. L. Polk & Co.	Image pg. A72
1946	Coxen Minnie Mrs	R. L. Polk & Co.	Image pg. A84
1941	Coxen Howard	R. L. Polk and Co	Image pg. A95
1936	Coxen Howard	R. L. Polk & Co.	Image pg. A116
1931	Coxen Howard	R. L. Polk & Co.	Image pg. A128

5708 EVA ST

<u>Year</u>	<u>Uses</u>	<u>Source</u>	
1956	Saunders Jos	R. L. Polk & Co.	Image pg. A62
	Stewart Jos	R. L. Polk & Co.	Image pg. A62
	Jackson Beatrice Mrs	R. L. Polk & Co.	Image pg. A62
	Dunlap Ruth	R. L. Polk & Co.	Image pg. A62
1951	Hearst Robt plstr	R. L. Polk & Co.	Image pg. A72
1946	Hearst Robt plstr	R. L. Polk & Co.	Image pg. A84

FINDINGS

<u>Year</u>	<u>Uses</u>	<u>Source</u>	
1946	Lippins Helen Mrs	R. L. Polk & Co.	Image pg. A84
1941	Hearst Robt plstr	R. L. Polk and Co	Image pg. A95
	Vacant	R. L. Polk and Co	Image pg. A95
1936	Vacant	R. L. Polk & Co.	Image pg. A116
	Henry Amanda Mrs	R. L. Polk & Co.	Image pg. A116
1931	Williams Beatrice	R. L. Polk & Co.	Image pg. A128

5710 EVA ST

<u>Year</u>	<u>Uses</u>	<u>Source</u>	
1956	Horne Chas	R. L. Polk & Co.	Image pg. A62
	Moore Ned	R. L. Polk & Co.	Image pg. A62
1951	Bell Mary J	R. L. Polk & Co.	Image pg. A72
1946	Hays Hattie Mrs	R. L. Polk & Co.	Image pg. A84
	Todd Dorothy	R. L. Polk & Co.	Image pg. A84
1941	Gardner Wm	R. L. Polk and Co	Image pg. A95
	Hays Hattie	R. L. Polk and Co	Image pg. A95
1936	Hays John	R. L. Polk & Co.	Image pg. A116
1931	Gaddis Andrew	R. L. Polk & Co.	Image pg. A128

5712 EVA ST

<u>Year</u>	<u>Uses</u>	<u>Source</u>	
1956	Drowell Harry	R. L. Polk & Co.	Image pg. A62
1951	Morefield Mamie Mrs	R. L. Polk & Co.	Image pg. A72
1946	Morefield Mamie Mrs	R. L. Polk & Co.	Image pg. A84
1941	Huddle Mary Mrs	R. L. Polk and Co	Image pg. A95
	Dailey Ethel G Mrs	R. L. Polk and Co	Image pg. A95
1936	Johnson Theo	R. L. Polk & Co.	Image pg. A116
	Gardner Steph	R. L. Polk & Co.	Image pg. A116
1931	Thomas Mark C	R. L. Polk & Co.	Image pg. A128

5715 EVA ST

<u>Year</u>	<u>Uses</u>	<u>Source</u>	
1960	Scanlon Robt T	R. L. Polk & Co.	Image pg. A50
1956	Sample Mary	R. L. Polk & Co.	Image pg. A62
1946	Sample Mary	R. L. Polk & Co.	Image pg. A84
1941	Sample Mary	R. L. Polk and Co	Image pg. A95
1936	Vacant	R. L. Polk & Co.	Image pg. A116
1931	Harris Sarah Mrs	R. L. Polk & Co.	Image pg. A128

FINDINGS

5716 EVA ST

<u>Year</u>	<u>Uses</u>	<u>Source</u>	
1956	Vacant	R. L. Polk & Co.	Image pg. A62
	Utley Nelson	R. L. Polk & Co.	Image pg. A62
1951	Ilosemond Lee	R. L. Polk & Co.	Image pg. A72
	Fleming John Z	R. L. Polk & Co.	Image pg. A72
1946	Fleming John Z	R. L. Polk & Co.	Image pg. A84
1941	Cook Eulis	R. L. Polk and Co	Image pg. A95
	Matthews Wm	R. L. Polk and Co	Image pg. A95
1936	Thompson Edw	R. L. Polk & Co.	Image pg. A116
1931	Kisner Walter R	R. L. Polk & Co.	Image pg. A128

5718 EVA ST

<u>Year</u>	<u>Uses</u>	<u>Source</u>	
1960	Walker Henry	R. L. Polk & Co.	Image pg. A50
1956	Hancock John	R. L. Polk & Co.	Image pg. A62
	Walker Henry	R. L. Polk & Co.	Image pg. A62
1951	Wallher Henry	R. L. Polk & Co.	Image pg. A72
1946	Terry Henry H	R. L. Polk & Co.	Image pg. A84
1941	Moore Bertha Mrs	R. L. Polk and Co	Image pg. A95
1936	Currin Richd M	R. L. Polk & Co.	Image pg. A116
1931	Hill Fred W	R. L. Polk & Co.	Image pg. A128

5723 EVA ST

<u>Year</u>	<u>Uses</u>	<u>Source</u>	
1946	Brinns China and Glassware Co whse	R. L. Polk & Co.	Image pg. A84

5725 EVA ST

<u>Year</u>	<u>Uses</u>	<u>Source</u>	
1946	Brinns China and Glassware Co whse	R. L. Polk & Co.	Image pg. A84

FAIRMOUNT N

100 FAIRMOUNT N

<u>Year</u>	<u>Uses</u>	<u>Source</u>	
1940	Tobenfliegel Max	R.L. Polk CO.	Image pg. A107
1925	Dunkirk	R. L. Polk & Co.	

104 FAIRMOUNT N

<u>Year</u>	<u>Uses</u>	<u>Source</u>	
1940	Parshall Wm W	R.L. Polk CO.	Image pg. A107

FINDINGS

<u>Year</u>	<u>Uses</u>	<u>Source</u>	
1940	Young Ralph	R.L. Polk CO.	Image pg. A107

106 FAIRMOUNT N

<u>Year</u>	<u>Uses</u>	<u>Source</u>	
1940	Reese John R	R.L. Polk CO.	Image pg. A107

107 FAIRMOUNT N

<u>Year</u>	<u>Uses</u>	<u>Source</u>	
1940	Shaw Fred	R.L. Polk CO.	Image pg. A107
	Ritter Walter L	R.L. Polk CO.	Image pg. A107

109 FAIRMOUNT N

<u>Year</u>	<u>Uses</u>	<u>Source</u>	
1940	Queen Saml	R.L. Polk CO.	Image pg. A107
	Goodman Edwin jr	R.L. Polk CO.	Image pg. A107

111 FAIRMOUNT N

<u>Year</u>	<u>Uses</u>	<u>Source</u>	
1940	Cooney Roger	R.L. Polk CO.	Image pg. A107

112 FAIRMOUNT N

<u>Year</u>	<u>Uses</u>	<u>Source</u>	
1940	Kerr John	R.L. Polk CO.	Image pg. A107
	Minard Jos J	R.L. Polk CO.	Image pg. A107

113 FAIRMOUNT N

<u>Year</u>	<u>Uses</u>	<u>Source</u>	
1940	Winkler Anna Mrs	R.L. Polk CO.	Image pg. A107

115 FAIRMOUNT N

<u>Year</u>	<u>Uses</u>	<u>Source</u>	
1940	Seifrid Martha Mrs real est	R.L. Polk CO.	Image pg. A107

126 FAIRMOUNT N

<u>Year</u>	<u>Uses</u>	<u>Source</u>	
1940	Spencer Willard	R.L. Polk CO.	Image pg. A107
	Cope Alice J Mrs	R.L. Polk CO.	Image pg. A107
	Selby Mary B Mrs nurse	R.L. Polk CO.	Image pg. A107

FINDINGS

130 FAIRMOUNT N

<u>Year</u>	<u>Uses</u>	<u>Source</u>	
1940	McCarthy Danl F	R.L. Polk CO.	Image pg. A107

200 FAIRMOUNT N

<u>Year</u>	<u>Uses</u>	<u>Source</u>	
1925	Broad	R. L. Polk & Co.	

201 FAIRMOUNT N

<u>Year</u>	<u>Uses</u>	<u>Source</u>	
1940	Homer Chester R	R.L. Polk CO.	Image pg. A107
	Horner Grace I Mrs	R.L. Polk CO.	Image pg. A107

FAIRMOUNT S

103 FAIRMOUNT S

<u>Year</u>	<u>Uses</u>	<u>Source</u>	
1940	Vacant	R.L. Polk CO.	Image pg. A107
	Storms John A	R.L. Polk CO.	Image pg. A107
	Pott Nellie C	R.L. Polk CO.	Image pg. A107
	Pott Sarah chiroprapist	R.L. Polk CO.	Image pg. A107
	Maund Kyran E	R.L. Polk CO.	Image pg. A107
	Opsion Josephine Mrs	R.L. Polk CO.	Image pg. A107
	Hugus Apts	R.L. Polk CO.	Image pg. A107
	Wiberly Hazel	R.L. Polk CO.	Image pg. A107

104 FAIRMOUNT S

<u>Year</u>	<u>Uses</u>	<u>Source</u>	
1940	Fairmount Laundry	R.L. Polk CO.	Image pg. A107

106 FAIRMOUNT S

<u>Year</u>	<u>Uses</u>	<u>Source</u>	
1940	Dunn Wallace	R.L. Polk CO.	Image pg. A107

108 FAIRMOUNT S

<u>Year</u>	<u>Uses</u>	<u>Source</u>	
1940	Hotham Richd G jr	R.L. Polk CO.	Image pg. A107
	Sturgeon Marie H Mrs	R.L. Polk CO.	Image pg. A107

110 FAIRMOUNT S

<u>Year</u>	<u>Uses</u>	<u>Source</u>	
1940	Malley Christine Mrs	R.L. Polk CO.	Image pg. A107

FINDINGS

113 FAIRMOUNT S

<u>Year</u>	<u>Uses</u>	<u>Source</u>	
1940	Grennell Jesse A	R.L. Polk CO.	Image pg. A107
	McGee Emma J Mrs	R.L. Polk CO.	Image pg. A107
1925	Hugus pl	R. L. Polk & Co.	

115 FAIRMOUNT S

<u>Year</u>	<u>Uses</u>	<u>Source</u>	
1940	Halderman Hester nurse	R.L. Polk CO.	Image pg. A107
	Callahan John J	R.L. Polk CO.	Image pg. A107
	Goldstein Lester	R.L. Polk CO.	Image pg. A107

119 FAIRMOUNT S

<u>Year</u>	<u>Uses</u>	<u>Source</u>	
1940	Bower Virgil	R.L. Polk CO.	Image pg. A107

121 FAIRMOUNT S

<u>Year</u>	<u>Uses</u>	<u>Source</u>	
1940	Adams Solon J	R.L. Polk CO.	Image pg. A107

123 FAIRMOUNT S

<u>Year</u>	<u>Uses</u>	<u>Source</u>	
1940	McGonigle Annie Mrs	R.L. Polk CO.	Image pg. A107

FAIRMOUNT ST

100 FAIRMOUNT ST

<u>Year</u>	<u>Uses</u>	<u>Source</u>	
1951	Bober Stanley C	R. L. Polk & Co.	Image pg. A73

103 FAIRMOUNT ST

<u>Year</u>	<u>Uses</u>	<u>Source</u>	
2002	JONES EM	DICKMAN DIRECTORIES	Image pg. A4
	JACKSON E	DICKMAN DIRECTORIES	Image pg. A4
1951	Staubs Margt E	R. L. Polk & Co.	Image pg. A73
	No return	R. L. Polk & Co.	Image pg. A73
	Penn Fairmount Apts	R. L. Polk & Co.	Image pg. A73
	Pott Sarah chiroprapist	R. L. Polk & Co.	Image pg. A73
	Jordan Thos J	R. L. Polk & Co.	Image pg. A73
	No return	R. L. Polk & Co.	Image pg. A73
	Ross Louise M	R. L. Polk & Co.	Image pg. A73

FINDINGS

104 FAIRMOUNT ST

<u>Year</u>	<u>Uses</u>	<u>Source</u>	
2002	NGUYEN Nghi	DICKMAN DIRECTORIES	Image pg. A4
1951	Wong Wm Indry	R. L. Polk & Co.	Image pg. A73

106 FAIRMOUNT ST

<u>Year</u>	<u>Uses</u>	<u>Source</u>	
2002	BLEVINS Timothy Jas	DICKMAN DIRECTORIES	Image pg. A4
1951	Burns Wimm	R. L. Polk & Co.	Image pg. A73
	Queen Sami	R. L. Polk & Co.	Image pg. A73
	Shanefelt Homer B	R. L. Polk & Co.	Image pg. A73
	Goodman Edwin Jr	R. L. Polk & Co.	Image pg. A73

107 FAIRMOUNT ST

<u>Year</u>	<u>Uses</u>	<u>Source</u>	
1951	De Grazia Vincent	R. L. Polk & Co.	Image pg. A73
	De Grazia Vincent F	R. L. Polk & Co.	Image pg. A73

108 FAIRMOUNT ST

<u>Year</u>	<u>Uses</u>	<u>Source</u>	
1951	Sturgeon Marie R Mrs	R. L. Polk & Co.	Image pg. A73

109 FAIRMOUNT ST

<u>Year</u>	<u>Uses</u>	<u>Source</u>	
1951	Mc Intyre Manus	R. L. Polk & Co.	Image pg. A73

110 FAIRMOUNT ST

<u>Year</u>	<u>Uses</u>	<u>Source</u>	
1951	Snyder Albert H	R. L. Polk & Co.	Image pg. A73
	Koltin Morris	R. L. Polk & Co.	Image pg. A73
	May Wm	R. L. Polk & Co.	Image pg. A73

111 FAIRMOUNT ST

<u>Year</u>	<u>Uses</u>	<u>Source</u>	
1951	Zringer Carl	R. L. Polk & Co.	Image pg. A73

112 FAIRMOUNT ST

<u>Year</u>	<u>Uses</u>	<u>Source</u>	
1951	Gillis Henry	R. L. Polk & Co.	Image pg. A73
	Paul Jas F	R. L. Polk & Co.	Image pg. A73

FINDINGS

113 FAIRMOUNT ST

<u>Year</u>	<u>Uses</u>	<u>Source</u>	
2002	XXXX	DICKMAN DIRECTORIES	Image pg. A4
1951	Langsdale Samn	R. L. Polk & Co.	Image pg. A73
	Jones Jos H	R. L. Polk & Co.	Image pg. A73
	Koechling Oscar O G	R. L. Polk & Co.	Image pg. A73

115 FAIRMOUNT ST

<u>Year</u>	<u>Uses</u>	<u>Source</u>	
2002	GREEN Donna	DICKMAN DIRECTORIES	Image pg. A4
1951	Bulebosh Frank RH	R. L. Polk & Co.	Image pg. A73
	Callahan John J	R. L. Polk & Co.	Image pg. A73
	Goldstein Lester	R. L. Polk & Co.	Image pg. A73
	Washington Neil	R. L. Polk & Co.	Image pg. A73

116 FAIRMOUNT ST

<u>Year</u>	<u>Uses</u>	<u>Source</u>	
1951	Russell Chas H	R. L. Polk & Co.	Image pg. A73
	Mc Ganon John P jr	R. L. Polk & Co.	Image pg. A73

119 FAIRMOUNT ST

<u>Year</u>	<u>Uses</u>	<u>Source</u>	
2002	REOLIJohn	DICKMAN DIRECTORIES	Image pg. A4
	MCARDLEPM	DICKMAN DIRECTORIES	Image pg. A4
1951	Beck Roman J	R. L. Polk & Co.	Image pg. A73

121 FAIRMOUNT ST

<u>Year</u>	<u>Uses</u>	<u>Source</u>	
1951	Adams Solon J	R. L. Polk & Co.	Image pg. A73

124 FAIRMOUNT ST

<u>Year</u>	<u>Uses</u>	<u>Source</u>	
1951	Snyder Maurice F	R. L. Polk & Co.	Image pg. A73

125 FAIRMOUNT ST

<u>Year</u>	<u>Uses</u>	<u>Source</u>	
2002	HERNANDEZYvonne	DICKMAN DIRECTORIES	Image pg. A4
	FRY Mary	DICKMAN DIRECTORIES	Image pg. A4
	CROWLEY Gregory J	DICKMAN DIRECTORIES	Image pg. A4
	CHENAnne	DICKMAN DIRECTORIES	Image pg. A4
1951	Wells Lena B Mrs	R. L. Polk & Co.	Image pg. A73

FINDINGS

126 FAIRMOUNT ST

<u>Year</u>	<u>Uses</u>	<u>Source</u>	
1951	Edmiston Robt	R. L. Polk & Co.	Image pg. A73
	Bailey Laurence	R. L. Polk & Co.	Image pg. A73
	Bailey Wm M	R. L. Polk & Co.	Image pg. A73

127 FAIRMOUNT ST

<u>Year</u>	<u>Uses</u>	<u>Source</u>	
2002	KENNEDY Justin 412 3 S	DICKMAN DIRECTORIES	Image pg. A4
	MURPHY Timothy C	DICKMAN DIRECTORIES	Image pg. A4
1951	Hazo Moses	R. L. Polk & Co.	Image pg. A73

129 FAIRMOUNT ST

<u>Year</u>	<u>Uses</u>	<u>Source</u>	
2002	XXXX	DICKMAN DIRECTORIES	Image pg. A4
1951	Hess Jas	R. L. Polk & Co.	Image pg. A73
	Meyer Chas F	R. L. Polk & Co.	Image pg. A73

130 FAIRMOUNT ST

<u>Year</u>	<u>Uses</u>	<u>Source</u>	
2002	AMMONSDan IM	DICKMAN DIRECTORIES	Image pg. A4
	DOLAN D	DICKMAN DIRECTORIES	Image pg. A4
	MANN S E L	DICKMAN DIRECTORIES	Image pg. A4
1951	Mc Carthy Mary E	R. L. Polk & Co.	Image pg. A73
	Haggard Louis H	R. L. Polk & Co.	Image pg. A73
	Licek Zerma	R. L. Polk & Co.	Image pg. A73

134 FAIRMOUNT ST

<u>Year</u>	<u>Uses</u>	<u>Source</u>	
2002	BURLACK Waller J	DICKMAN DIRECTORIES	Image pg. A4
	MINNERLY Chris	DICKMAN DIRECTORIES	Image pg. A4
	MINNERLYLee	DICKMAN DIRECTORIES	Image pg. A4
	Christian MINNERLY Mark F	DICKMAN DIRECTORIES	Image pg. A4
1951	Conard Margt G Mrs	R. L. Polk & Co.	Image pg. A73

136 FAIRMOUNT ST

<u>Year</u>	<u>Uses</u>	<u>Source</u>	
2002	MCKRELL Gerald	DICKMAN DIRECTORIES	Image pg. A4
	MCLEANM	DICKMAN DIRECTORIES	Image pg. A4
1951	Tamburo Thos G	R. L. Polk & Co.	Image pg. A73
	Kleznm John	R. L. Polk & Co.	Image pg. A73

FINDINGS

139 FAIRMOUNT ST

<u>Year</u>	<u>Uses</u>	<u>Source</u>	
2002	KULAGINA Nad	DICKMAN DIRECTORIES	Image pg. A4
	GRISHAEVAlex	DICKMAN DIRECTORIES	Image pg. A4
	GROVE Shana M	DICKMAN DIRECTORIES	Image pg. A4
	DOMAN Michael H	DICKMAN DIRECTORIES	Image pg. A4
1951	Levy Pearl Mrs	R. L. Polk & Co.	Image pg. A73
	Broberg Ellen G	R. L. Polk & Co.	Image pg. A73

140 FAIRMOUNT ST

<u>Year</u>	<u>Uses</u>	<u>Source</u>	
2002	ESMAILI Emma	DICKMAN DIRECTORIES	Image pg. A4
	SCHWARTZLI	DICKMAN DIRECTORIES	Image pg. A4
	TINSLEYEowyn	DICKMAN DIRECTORIES	Image pg. A4
	TINSLEY Wallace	DICKMAN DIRECTORIES	Image pg. A4
1951	Lukasiewicz John	R. L. Polk & Co.	Image pg. A73
	Lencho Gee	R. L. Polk & Co.	Image pg. A73
	Denick Frank C jr	R. L. Polk & Co.	Image pg. A73

141 FAIRMOUNT ST

<u>Year</u>	<u>Uses</u>	<u>Source</u>	
2002	XXXX	DICKMAN DIRECTORIES	Image pg. A4
1951	Waggoner Russell E	R. L. Polk & Co.	Image pg. A73

146 FAIRMOUNT ST

<u>Year</u>	<u>Uses</u>	<u>Source</u>	
2002	HAMIDI Toosi	DICKMAN DIRECTORIES	Image pg. A4
	Fereshlets HAWKINS Hillary M	DICKMAN DIRECTORIES	Image pg. A4
	WEBE 0 Christopher	DICKMAN DIRECTORIES	Image pg. A4
	WILBURN Gregory A	DICKMAN DIRECTORIES	Image pg. A4
	WINGATE Norman	DICKMAN DIRECTORIES	Image pg. A4
	APARTMENTS COFFMAN Jenniler D	DICKMAN DIRECTORIES	Image pg. A4
	MOMOTADEA	DICKMAN DIRECTORIES	Image pg. A4
	STEWARTDM	DICKMAN DIRECTORIES	Image pg. A4
	STUKOS Jessica M	DICKMAN DIRECTORIES	Image pg. A4
	ARCHER John K	DICKMAN DIRECTORIES	Image pg. A4
1951	Clem Ruth H Mrs	R. L. Polk & Co.	Image pg. A73

147 FAIRMOUNT ST

<u>Year</u>	<u>Uses</u>	<u>Source</u>	
1951	No return	R. L. Polk & Co.	Image pg. A73

FINDINGS

152 FAIRMOUNT ST

<u>Year</u>	<u>Uses</u>	<u>Source</u>	
2002	APARTMENTS BELLConstanline A	DICKMAN DIRECTORIES	Image pg. A4
	SMITH Megan E	DICKMAN DIRECTORIES	Image pg. A4
	NKash RB	DICKMAN DIRECTORIES	Image pg. A4
	MURRAY Amy L	DICKMAN DIRECTORIES	Image pg. A4
	MORRIS Scott	DICKMAN DIRECTORIES	Image pg. A4
	FLORESMarcelo R	DICKMAN DIRECTORIES	Image pg. A4
	BELLGus	DICKMAN DIRECTORIES	Image pg. A4
1951	Mc Clements Gertrude S Mrs	R. L. Polk & Co.	Image pg. A73

153 FAIRMOUNT ST

<u>Year</u>	<u>Uses</u>	<u>Source</u>	
2002	ALBRIGHTJulie E	DICKMAN DIRECTORIES	Image pg. A4
	v ENGELRichd J	DICKMAN DIRECTORIES	Image pg. A4
1951	Doll Clifton B	R. L. Polk & Co.	Image pg. A73
	Phinney Carlton L	R. L. Polk & Co.	Image pg. A73

157 FAIRMOUNT ST

<u>Year</u>	<u>Uses</u>	<u>Source</u>	
2002	MASNACK Melanie L	DICKMAN DIRECTORIES	Image pg. A4
	MEYERS Lance	DICKMAN DIRECTORIES	Image pg. A4
	COLLINSShawn	DICKMAN DIRECTORIES	Image pg. A4
1951	Dunham Della Mrs	R. L. Polk & Co.	Image pg. A73

160 FAIRMOUNT ST

<u>Year</u>	<u>Uses</u>	<u>Source</u>	
2002	KAMANGASahr R	DICKMAN DIRECTORIES	Image pg. A4
	FER 0 ERO Santiago F	DICKMAN DIRECTORIES	Image pg. A4
	GORDON Thos	DICKMAN DIRECTORIES	Image pg. A4
	HALL Wn B	DICKMAN DIRECTORIES	Image pg. A4
1951	No return	R. L. Polk & Co.	Image pg. A73
	Westbrook Mary A	R. L. Polk & Co.	Image pg. A73
	Pazics John	R. L. Polk & Co.	Image pg. A73
	Bellante Gino A	R. L. Polk & Co.	Image pg. A73
	Apartments	R. L. Polk & Co.	Image pg. A73
	Luebke Helen M	R. L. Polk & Co.	Image pg. A73
	Criswell Martin L	R. L. Polk & Co.	Image pg. A73
	No return	R. L. Polk & Co.	Image pg. A73
	Gideon Geo C	R. L. Polk & Co.	Image pg. A73

FINDINGS

<u>Year</u>	<u>Uses</u>	<u>Source</u>	
1951	No return	R. L. Polk & Co.	Image pg. A73

200 FAIRMOUNT ST

<u>Year</u>	<u>Uses</u>	<u>Source</u>	
2002	DECKER Kimbedy A	DICKMAN DIRECTORIES	Image pg. A4
	Christopher M CHIUSANO Deana	DICKMAN DIRECTORIES	Image pg. A4
	WEAVER Charlolla	DICKMAN DIRECTORIES	Image pg. A4
	CHIUSANO	DICKMAN DIRECTORIES	Image pg. A4
	URSCHLERKeilh A	DICKMAN DIRECTORIES	Image pg. A4
	BURNS John R	DICKMAN DIRECTORIES	Image pg. A4
	ROSENBERG Judy	DICKMAN DIRECTORIES	Image pg. A4
	WAELEDER	DICKMAN DIRECTORIES	Image pg. A4
	MESMAN Jessica	DICKMAN DIRECTORIES	Image pg. A4
	LEWIS Deborah	DICKMAN DIRECTORIES	Image pg. A4
	BERKNERMH	DICKMAN DIRECTORIES	Image pg. A4
	APARTMENTS ANDERSON Katherine	DICKMAN DIRECTORIES	Image pg. A4
1951	Wicks Frances M	R. L. Polk & Co.	Image pg. A73

201 FAIRMOUNT ST

<u>Year</u>	<u>Uses</u>	<u>Source</u>	
1951	Collins Harry P	R. L. Polk & Co.	Image pg. A73
	Berger Paul N	R. L. Polk & Co.	Image pg. A73
	Meyer Clara C Mrs	R. L. Polk & Co.	Image pg. A73
	Foster Sherid J	R. L. Polk & Co.	Image pg. A73
	Thomas Frank J	R. L. Polk & Co.	Image pg. A73
	Baker Wm	R. L. Polk & Co.	Image pg. A73

FAIRMOUNT ST N

100 FAIRMOUNT ST N

<u>Year</u>	<u>Uses</u>	<u>Source</u>	
1975	Tomalewski Mary E	R. L. Polk and Co	Image pg. A13
	Ladasky Joseph A	R. L. Polk and Co	Image pg. A13
1960	Riley Gertrude	R. L. Polk & Co.	Image pg. A51
	Kelly Edw P	R. L. Polk & Co.	Image pg. A51
1956	Stehle Raymond	R. L. Polk & Co.	Image pg. A63
	Riley Gertrude	R. L. Polk & Co.	Image pg. A63
	Kelly Edw P	R. L. Polk & Co.	Image pg. A63
1946	Shaffer Jas B	R. L. Polk & Co.	Image pg. A85
1941	Tobenfliegel Max	R. L. Polk and Co	Image pg. A96

FINDINGS

<u>Year</u>	<u>Uses</u>	<u>Source</u>	
1936	Tobenfliegel Max	R. L. Polk & Co.	Image pg. A117
1931	Tobenfliegel Max	R. L. Polk & Co.	Image pg. A129
	Malcolm Wm J	R. L. Polk & Co.	Image pg. A129

104 FAIRMOUNT ST N

<u>Year</u>	<u>Uses</u>	<u>Source</u>	
1946	Vacant	R. L. Polk & Co.	Image pg. A85
1941	Germaux Alvin P	R. L. Polk and Co	Image pg. A96
1936	McMurray Margt Mrs	R. L. Polk & Co.	Image pg. A117
	116 Parsnall Wm W	R. L. Polk & Co.	Image pg. A117
1931	Scully Jos B	R. L. Polk & Co.	Image pg. A129
	116 Parshall Wm W	R. L. Polk & Co.	Image pg. A129

106 FAIRMOUNT ST N

<u>Year</u>	<u>Uses</u>	<u>Source</u>	
1975	Moore Evans	R. L. Polk and Co	Image pg. A13
1960	Burke Michl J	R. L. Polk & Co.	Image pg. A51
1956	Goodman Edwin jr	R. L. Polk & Co.	Image pg. A63
1946	Queen Saml	R. L. Polk & Co.	Image pg. A85
	Goodman Edwin jr	R. L. Polk & Co.	Image pg. A85
1941	Reese John R	R. L. Polk and Co	Image pg. A96
1936	Reese John R	R. L. Polk & Co.	Image pg. A117
1931	Reese John R	R. L. Polk & Co.	Image pg. A129

107 FAIRMOUNT ST N

<u>Year</u>	<u>Uses</u>	<u>Source</u>	
1975	Kelly Thos I	R. L. Polk and Co	Image pg. A13
1960	DeGrazia Vincent F jr	R. L. Polk & Co.	Image pg. A51
	DcGrazia Constn Co	R. L. Polk & Co.	Image pg. A51
1956	DeGrazia Vincent F jr contr	R. L. Polk & Co.	Image pg. A63
1946	Gentile Patsy	R. L. Polk & Co.	Image pg. A85
	Gentile Mary	R. L. Polk & Co.	Image pg. A85
1941	Neubrand Wm E	R. L. Polk and Co	Image pg. A96
	Neubrand Rudolph	R. L. Polk and Co	Image pg. A96
1936	Smith Julius J	R. L. Polk & Co.	Image pg. A117
1931	VanCamp Randolph C Rev	R. L. Polk & Co.	Image pg. A129
	Ruckman Fredk uphol	R. L. Polk & Co.	Image pg. A129

FINDINGS

109 FAIRMOUNT ST N

<u>Year</u>	<u>Uses</u>	<u>Source</u>	
1975	Politano Joseph W	R. L. Polk and Co	Image pg. A13
1960	Politano Jos W	R. L. Polk & Co.	Image pg. A51
	Zobrest Hollis Mrs	R. L. Polk & Co.	Image pg. A51
1956	McIntyre Manus	R. L. Polk & Co.	Image pg. A63
1946	McIntyre Manus	R. L. Polk & Co.	Image pg. A85
1941	McIntyre Manus	R. L. Polk and Co	Image pg. A96
1936	Goodman Edwin	R. L. Polk & Co.	Image pg. A117
	Queen Saml	R. L. Polk & Co.	Image pg. A117
1931	Ashby Ellsworth B	R. L. Polk & Co.	Image pg. A129
	Lannin Helen R Mrs	R. L. Polk & Co.	Image pg. A129

111 FAIRMOUNT ST N

<u>Year</u>	<u>Uses</u>	<u>Source</u>	
1975	Ziringer Carl A	R. L. Polk and Co	Image pg. A13
1960	Ziringer Carl	R. L. Polk & Co.	Image pg. A51
	Gentry Hubert	R. L. Polk & Co.	Image pg. A51
1956	Ziringer Carl A	R. L. Polk & Co.	Image pg. A63
1946	Cooney Roger	R. L. Polk & Co.	Image pg. A85
1941	Cooney Roger	R. L. Polk and Co	Image pg. A96
1936	Cooney Roger	R. L. Polk & Co.	Image pg. A117
1931	Cooney Roger	R. L. Polk & Co.	Image pg. A129

112 FAIRMOUNT ST N

<u>Year</u>	<u>Uses</u>	<u>Source</u>	
1975	Walker Pierce	R. L. Polk and Co	Image pg. A13
1960	Useton Paul J	R. L. Polk & Co.	Image pg. A51
	Gillis Henry	R. L. Polk & Co.	Image pg. A51
	Collinger Chas F	R. L. Polk & Co.	Image pg. A51
1956	Graham Jas	R. L. Polk & Co.	Image pg. A63
	McMaster Dorothy	R. L. Polk & Co.	Image pg. A63
	Gillis Henry	R. L. Polk & Co.	Image pg. A63
1946	Powell Danl F	R. L. Polk & Co.	Image pg. A85
1941	Minard Jos J	R. L. Polk and Co	Image pg. A96
	McCabe John C	R. L. Polk and Co	Image pg. A96
1936	Rutz Theo C	R. L. Polk & Co.	Image pg. A117
	Hogan Jos J	R. L. Polk & Co.	Image pg. A117
	Hogan Ellen H Mrs	R. L. Polk & Co.	Image pg. A117
1931	Troxell Randolph A	R. L. Polk & Co.	Image pg. A129

FINDINGS

<u>Year</u>	<u>Uses</u>	<u>Source</u>	
1931	Hogan Ellen H Mrs	R. L. Polk & Co.	Image pg. A129

113 FAIRMOUNT ST N

<u>Year</u>	<u>Uses</u>	<u>Source</u>	
1975	Traic Leonard	R. L. Polk and Co	Image pg. A13
	Pistella Frank S	R. L. Polk and Co	Image pg. A13
1960	Wolfe Chas	R. L. Polk & Co.	Image pg. A51
	Politano Pat	R. L. Polk & Co.	Image pg. A51
	Pistella Frank S	R. L. Polk & Co.	Image pg. A51
1956	Stein Jos	R. L. Polk & Co.	Image pg. A63
	Pistella Frank S	R. L. Polk & Co.	Image pg. A63
1946	Rich Jos	R. L. Polk & Co.	Image pg. A85
1941	Winkler Anna Mrs	R. L. Polk and Co	Image pg. A96
1936	Denny Margt Mrs	R. L. Polk & Co.	Image pg. A117
1931	Denny Margt Mrs	R. L. Polk & Co.	Image pg. A129

115 FAIRMOUNT ST N

<u>Year</u>	<u>Uses</u>	<u>Source</u>	
1975	No Return	R. L. Polk and Co	Image pg. A13
1960	Scozio Adelchi	R. L. Polk & Co.	Image pg. A51
1956	Scozio Adelchi	R. L. Polk & Co.	Image pg. A63
	McKenzie Robt	R. L. Polk & Co.	Image pg. A63
1946	Crawford Ralph R	R. L. Polk & Co.	Image pg. A85
	Miller Jos B	R. L. Polk & Co.	Image pg. A85
1941	Seifrid Martha Mrs real est	R. L. Polk and Co	Image pg. A96
1936	Seifrid Martha Mrs	R. L. Polk & Co.	Image pg. A117
1931	Seifrid Geo F	R. L. Polk & Co.	Image pg. A129

116 FAIRMOUNT ST N

<u>Year</u>	<u>Uses</u>	<u>Source</u>	
1975	Cunningham Bertha M Mrs	R. L. Polk and Co	Image pg. A13
	Byrnes Thos J	R. L. Polk and Co	Image pg. A13
1960	Porco Alf	R. L. Polk & Co.	Image pg. A51
	Russell Chas H jr	R. L. Polk & Co.	Image pg. A51
1956	Russell Chas H	R. L. Polk & Co.	Image pg. A63
	McGannon John P jr	R. L. Polk & Co.	Image pg. A63
1946	Russell Chas H	R. L. Polk & Co.	Image pg. A85
	McGanon John P jr	R. L. Polk & Co.	Image pg. A85

FINDINGS

126 FAIRMOUNT ST N

<u>Year</u>	<u>Uses</u>	<u>Source</u>	
1975	Gee John H	R. L. Polk and Co	Image pg. A13
1960	Bailey Wm M	R. L. Polk & Co.	Image pg. A51
1956	Bailey Laurence P	R. L. Polk & Co.	Image pg. A63
	Bailey Wm M	R. L. Polk & Co.	Image pg. A63
1946	Bailey Laur	R. L. Polk & Co.	Image pg. A85
1941	Spencer Willard	R. L. Polk and Co	Image pg. A96
	Selby Mary B Mrs nurse	R. L. Polk and Co	Image pg. A96
	Robb Geo C	R. L. Polk and Co	Image pg. A96
1936	Goettman Anna Mrs	R. L. Polk & Co.	Image pg. A117
	Denholm Anna Mrs	R. L. Polk & Co.	Image pg. A117
1931	Harris John	R. L. Polk & Co.	Image pg. A129
	Erickson Bennett D	R. L. Polk & Co.	Image pg. A129

130 FAIRMOUNT ST N

<u>Year</u>	<u>Uses</u>	<u>Source</u>	
1975	Martin Marvin	R. L. Polk and Co	Image pg. A13
1960	Nass Thomas	R. L. Polk & Co.	Image pg. A51
	Burton Wilbur	R. L. Polk & Co.	Image pg. A51
	Boyel John	R. L. Polk & Co.	Image pg. A51
1956	Mueller Walter R	R. L. Polk & Co.	Image pg. A63
	Haberl Carl	R. L. Polk & Co.	Image pg. A63
	Eliore Kimon G	R. L. Polk & Co.	Image pg. A63
1946	McCarthy Danl F	R. L. Polk & Co.	Image pg. A85
1941	McCarthy Danl F	R. L. Polk and Co	Image pg. A96
1936	OConnell John	R. L. Polk & Co.	Image pg. A117
1931	OConnell John	R. L. Polk & Co.	Image pg. A129

201 FAIRMOUNT ST N

<u>Year</u>	<u>Uses</u>	<u>Source</u>	
1975	Jaskson John	R. L. Polk and Co	Image pg. A13
	Barnett M Mrs	R. L. Polk and Co	Image pg. A13
	Young Harriet	R. L. Polk and Co	Image pg. A13
1960	Burger Paul N	R. L. Polk & Co.	Image pg. A51
1956	Burger Paul M	R. L. Polk & Co.	Image pg. A63
1946	Ostrom Earl	R. L. Polk & Co.	Image pg. A85
	Berger Paul N	R. L. Polk & Co.	Image pg. A85
	Kratt Gustave	R. L. Polk & Co.	Image pg. A85
1941	Horner Grace I Mrs	R. L. Polk and Co	Image pg. A96

FINDINGS

<u>Year</u>	<u>Uses</u>	<u>Source</u>	
1941	Horner Chester R	R. L. Polk and Co	Image pg. A96
1936	Horner G Burt	R. L. Polk & Co.	Image pg. A117
	Horner Chester R	R. L. Polk & Co.	Image pg. A117
1931	Horner G Burt	R. L. Polk & Co.	Image pg. A129

FAIRMOUNT ST S

103 FAIRMOUNT ST S

<u>Year</u>	<u>Uses</u>	<u>Source</u>	
1975	Hugus Apartments	R. L. Polk and Co	Image pg. A13
	Elmorriss Richd	R. L. Polk and Co	Image pg. A13
	Mandell	R. L. Polk and Co	Image pg. A13
	Vacant	R. L. Polk and Co	Image pg. A13
	Ross Louise M Mrs	R. L. Polk and Co	Image pg. A13
	Vacant	R. L. Polk and Co	Image pg. A13
	Vacant	R. L. Polk and Co	Image pg. A13
	Vacant	R. L. Polk and Co	Image pg. A13
1960	Penn Fairmount Apts	R. L. Polk & Co.	Image pg. A51
	Marsden Oliver F	R. L. Polk & Co.	Image pg. A51
	Torporcheck Frances	R. L. Polk & Co.	Image pg. A51
	Ross Louise M Mrs	R. L. Polk & Co.	Image pg. A51
	Pott Sarah chiropodist	R. L. Polk & Co.	Image pg. A51
	McDonald Clatta A	R. L. Polk & Co.	Image pg. A51
	Irwin Sarah P	R. L. Polk & Co.	Image pg. A51
1956	Penn Fairmount Apts	R. L. Polk & Co.	Image pg. A63
	Marsden Sophia L	R. L. Polk & Co.	Image pg. A63
	Cozza Saml H	R. L. Polk & Co.	Image pg. A63
	Ross Louise M Mrs	R. L. Polk & Co.	Image pg. A63
	Pott Sarah chiropodist	R. L. Polk & Co.	Image pg. A63
	McDonald Clatta A	R. L. Polk & Co.	Image pg. A63
	Gallo Frank C	R. L. Polk & Co.	Image pg. A63
1946	Hugus Apts	R. L. Polk & Co.	Image pg. A85
	Berkbile Wilbert	R. L. Polk & Co.	Image pg. A85
	Staub Margt E Mrs	R. L. Polk & Co.	Image pg. A85
	Beal Mary E Mrs	R. L. Polk & Co.	Image pg. A85
	Pott Sarah chiropodist	R. L. Polk & Co.	Image pg. A85
	Maund Kyran E	R. L. Polk & Co.	Image pg. A85
	Wiberly Hazel	R. L. Polk & Co.	Image pg. A85
1941	Hugus Apts	R. L. Polk and Co	Image pg. A96

FINDINGS

<u>Year</u>	<u>Uses</u>	<u>Source</u>	
1941	Apartments	R. L. Polk and Co	Image pg. A96
	Opsion Josephine Mrs	R. L. Polk and Co	Image pg. A96
	Vacant	R. L. Polk and Co	Image pg. A96
	Storms John A	R. L. Polk and Co	Image pg. A96
	Pott Nellie C	R. L. Polk and Co	Image pg. A96
	Maund Kyran E	R. L. Polk and Co	Image pg. A96
	Wiberly Hazel	R. L. Polk and Co	Image pg. A96
1936	Hugus Apartments	R. L. Polk & Co.	Image pg. A118
	Opsion Josephine Mrs	R. L. Polk & Co.	Image pg. A118
	Reddick Lydie C	R. L. Polk & Co.	Image pg. A118
	Radcliffe Geo H	R. L. Polk & Co.	Image pg. A118
	Pott Nellie C	R. L. Polk & Co.	Image pg. A118
	Pott Sarah chiropodist	R. L. Polk & Co.	Image pg. A118
	Roessing Frank M	R. L. Polk & Co.	Image pg. A118
1931	Wiberly Hazel	R. L. Polk & Co.	Image pg. A118
	Hugus Apartments	R. L. Polk & Co.	Image pg. A129
	Nichols Bernard	R. L. Polk & Co.	Image pg. A129
	Reddick Lydia C	R. L. Polk & Co.	Image pg. A129
	Radcliffe Geo H	R. L. Polk & Co.	Image pg. A129
	Adams Edw W	R. L. Polk & Co.	Image pg. A129
	Vacant	R. L. Polk & Co.	Image pg. A129
Vacant	R. L. Polk & Co.	Image pg. A129	

104 FAIRMOUNT ST S

<u>Year</u>	<u>Uses</u>	<u>Source</u>	
1975	Marys Restaurant	R. L. Polk and Co	Image pg. A13
1960	Fong Wm Y	R. L. Polk & Co.	Image pg. A51
	Fong B Y Lndry	R. L. Polk & Co.	Image pg. A51
1956	Wong Wm Lndry	R. L. Polk & Co.	Image pg. A63
	Wong Wm	R. L. Polk & Co.	Image pg. A63
1946	Wong Wm Lndry	R. L. Polk & Co.	Image pg. A85
1941	Fairmount Laundry	R. L. Polk and Co	Image pg. A96
1936	Fairmount Laundry	R. L. Polk & Co.	Image pg. A118
	Yee Chas	R. L. Polk & Co.	Image pg. A118
1931	Fairmount Laundry	R. L. Polk & Co.	Image pg. A129

106 FAIRMOUNT ST S

<u>Year</u>	<u>Uses</u>	<u>Source</u>	
1975	Figard Ted	R. L. Polk and Co	Image pg. A13

FINDINGS

<u>Year</u>	<u>Uses</u>	<u>Source</u>	
1975	Dulemba	R. L. Polk and Co	Image pg. A13
1960	Burns wm J	R. L. Polk & Co.	Image pg. A51
	Seighman Blanche	R. L. Polk & Co.	Image pg. A51
1956	Wagner Wm	R. L. Polk & Co.	Image pg. A63
	Ringel Albert L	R. L. Polk & Co.	Image pg. A63
	Shanefelt Homer B	R. L. Polk & Co.	Image pg. A63
	Burns Wm J	R. L. Polk & Co.	Image pg. A63
1946	Shanefelt Homer	R. L. Polk & Co.	Image pg. A85
	Burns Wm J	R. L. Polk & Co.	Image pg. A85
1941	Hezlep Robt G	R. L. Polk and Co	Image pg. A96
	Crawford Wm	R. L. Polk and Co	Image pg. A96
1936	Dugan Julia Mrs	R. L. Polk & Co.	Image pg. A118
	Courtwright Wm	R. L. Polk & Co.	Image pg. A118
1931	Dunn Wallace H	R. L. Polk & Co.	Image pg. A129

108 FAIRMOUNT ST S

<u>Year</u>	<u>Uses</u>	<u>Source</u>	
1975	Splane Edw T	R. L. Polk and Co	Image pg. A13
	Parker Marion	R. L. Polk and Co	Image pg. A13
1960	Parker Marion Mrs	R. L. Polk & Co.	Image pg. A51
1956	Parker Marion Mrs	R. L. Polk & Co.	Image pg. A63
1946	Sturegen Marie H Mrs	R. L. Polk & Co.	Image pg. A85
1941	Sturgeon Marie H Mrs	R. L. Polk and Co	Image pg. A96
1936	Hotham Richd	R. L. Polk & Co.	Image pg. A118
	Sturgeon Marie H Mrs	R. L. Polk & Co.	Image pg. A118
1931	Hothan Richd G	R. L. Polk & Co.	Image pg. A129

110 FAIRMOUNT ST S

<u>Year</u>	<u>Uses</u>	<u>Source</u>	
1975	Bishop Lloyd J	R. L. Polk and Co	Image pg. A13
	Kaltin Morris	R. L. Polk and Co	Image pg. A13
	Strella E	R. L. Polk and Co	Image pg. A13
1960	Koltin Morris	R. L. Polk & Co.	Image pg. A51
1956	Koltin Morris	R. L. Polk & Co.	Image pg. A63
	Lockspeiser David	R. L. Polk & Co.	Image pg. A63
	Luokkala Taisto E	R. L. Polk & Co.	Image pg. A63
1946	OMalley Christine Mrs	R. L. Polk & Co.	Image pg. A85
1941	Evans Chas	R. L. Polk and Co	Image pg. A96
	Omalley Christien Mrs	R. L. Polk and Co	Image pg. A96

FINDINGS

<u>Year</u>	<u>Uses</u>	<u>Source</u>	
1936	Barbour Alice W Mrs	R. L. Polk & Co.	Image pg. A118
	Worrell John W phys	R. L. Polk & Co.	Image pg. A118
1931	Barbour Alice Mrs	R. L. Polk & Co.	Image pg. A129
	Worrell John W phys	R. L. Polk & Co.	Image pg. A129

113 FAIRMOUNT ST S

<u>Year</u>	<u>Uses</u>	<u>Source</u>	
1975	Reymer Jean R	R. L. Polk and Co	Image pg. A13
	Sbuscio Edith D Mrs	R. L. Polk and Co	Image pg. A13
	Boyd Sara J	R. L. Polk and Co	Image pg. A13
1960	Lackey Fred P	R. L. Polk & Co.	Image pg. A51
1956	Reed Anna C	R. L. Polk & Co.	Image pg. A63
1946	Langsdale Saml	R. L. Polk & Co.	Image pg. A85
	Jones Mary A Mrs	R. L. Polk & Co.	Image pg. A85
1941	Grennell Jesse A	R. L. Polk and Co	Image pg. A96
1936	McGee Danl A	R. L. Polk & Co.	Image pg. A118
	Wainwright Jas H	R. L. Polk & Co.	Image pg. A118
1931	Hastings Ida B Mrs	R. L. Polk & Co.	Image pg. A129
	McGee Danl A	R. L. Polk & Co.	Image pg. A129

115 FAIRMOUNT ST S

<u>Year</u>	<u>Uses</u>	<u>Source</u>	
1975	Rosenkranz Regina I Mrs	R. L. Polk and Co	Image pg. A13
	White Thos F	R. L. Polk and Co	Image pg. A13
1960	Berry Thos	R. L. Polk & Co.	Image pg. A51
	Nolle Raymond P	R. L. Polk & Co.	Image pg. A51
	Roup Eliz Mrs	R. L. Polk & Co.	Image pg. A51
1956	Callahan John J	R. L. Polk & Co.	Image pg. A63
	Blackmond Edwin A	R. L. Polk & Co.	Image pg. A63
1946	Callaban John J	R. L. Polk & Co.	Image pg. A85
	Goldstein Lester	R. L. Polk & Co.	Image pg. A85
1941	Callahan John J	R. L. Polk and Co	Image pg. A96
	Goldstein Lester	R. L. Polk and Co	Image pg. A96
1936	Halderman Hester nurse	R. L. Polk & Co.	Image pg. A118
	Callahan John J	R. L. Polk & Co.	Image pg. A118
	Taylor Harrison D	R. L. Polk & Co.	Image pg. A118
	Goldstein Lester	R. L. Polk & Co.	Image pg. A118
1931	Halderman Hester nurse	R. L. Polk & Co.	Image pg. A129
	Bell Kath Mrs	R. L. Polk & Co.	Image pg. A129

FINDINGS

<u>Year</u>	<u>Uses</u>	<u>Source</u>	
1931	Callahan John J	R. L. Polk & Co.	Image pg. A129

119 FAIRMOUNT ST S

<u>Year</u>	<u>Uses</u>	<u>Source</u>	
1975	Vacant	R. L. Polk and Co	Image pg. A13
1960	Beck Roman J	R. L. Polk & Co.	Image pg. A51
1956	Beck Roman J	R. L. Polk & Co.	Image pg. A63
1946	Amodeo Frank A	R. L. Polk & Co.	Image pg. A85
1941	Spellbiring Lester	R. L. Polk and Co	Image pg. A96
1936	Brooks Wm H jr	R. L. Polk & Co.	Image pg. A118
	Mawhiney Frank	R. L. Polk & Co.	Image pg. A118
1931	McGowan John J	R. L. Polk & Co.	Image pg. A129

121 FAIRMOUNT ST S

<u>Year</u>	<u>Uses</u>	<u>Source</u>	
1975	Rait Donald Jr	R. L. Polk and Co	Image pg. A13
	Schmierer Jean Mrs	R. L. Polk and Co	Image pg. A13
1960	Adams Solon J	R. L. Polk & Co.	Image pg. A51
1956	Adams Solon J	R. L. Polk & Co.	Image pg. A63
1946	Adams Solon J	R. L. Polk & Co.	Image pg. A85
1941	Adams Solon J	R. L. Polk and Co	Image pg. A96
1936	Adams Solon J	R. L. Polk & Co.	Image pg. A118
1931	Adams Solon J	R. L. Polk & Co.	Image pg. A129

123 FAIRMOUNT ST S

<u>Year</u>	<u>Uses</u>	<u>Source</u>	
1975	Soloniche A T	R. L. Polk and Co	Image pg. A13
	Douglass Lauren N	R. L. Polk and Co	Image pg. A13
	Zirelli Nick	R. L. Polk and Co	Image pg. A13
1960	Snyder Morris F	R. L. Polk & Co.	Image pg. A51
1956	Snyder Maurice F	R. L. Polk & Co.	Image pg. A63
1946	Snyder Maurice F	R. L. Polk & Co.	Image pg. A85
1941	Hass Geo C	R. L. Polk and Co	Image pg. A96
	Wholesale Service Station Supplies	R. L. Polk and Co	Image pg. A96
	McGonigle Annie Mrs	R. L. Polk and Co	Image pg. A96
1936	McDevitt John F	R. L. Polk & Co.	Image pg. A118
	McGonigle Annie Mrs	R. L. Polk & Co.	Image pg. A118
1931	McGonigle John D	R. L. Polk & Co.	Image pg. A129

FINDINGS

HUGUS PL

5505 HUGUS PL

<u>Year</u>	<u>Uses</u>	<u>Source</u>	
1975	Hugus Apts Rear Ent	R. L. Polk and Co	Image pg. A14
1970	REAR ENT	R. L. Polk & Co.	Image pg. A24
	PENN FAIRMOUNT APARMENTS	R. L. Polk & Co.	Image pg. A24
1960	Penn Fairmount Apts rear ent	R. L. Polk & Co.	Image pg. A52
1956	Penn Fairmount Apts	R. L. Polk & Co.	Image pg. A64
1951	For occupants see Penn av	R. L. Polk & Co.	Image pg. A74
	Pennt Fairmount Apts	R. L. Polk & Co.	Image pg. A74
1946	Penn Fairmount Apts	R. L. Polk & Co.	Image pg. A86
	Reeves Arbel C	R. L. Polk & Co.	Image pg. A86
1941	Rose Mount Apts	R. L. Polk and Co	Image pg. A97
	Reeves Arvel C	R. L. Polk and Co	Image pg. A97
	Walton Robt G	R. L. Polk and Co	Image pg. A97
	Riefenach Harry	R. L. Polk and Co	Image pg. A97
	Vacant	R. L. Polk and Co	Image pg. A97
	Goodman Bessie G Mrs	R. L. Polk and Co	Image pg. A97
	Henkel Raymond G	R. L. Polk and Co	Image pg. A97
1940	Hinkle Raymond	R.L. Polk CO.	Image pg. A108
	Weltey Lena	R.L. Polk CO.	Image pg. A108
	Sheridan Thos M	R.L. Polk CO.	Image pg. A108
	Riefenach Harry	R.L. Polk CO.	Image pg. A108
	Walton Robt G	R.L. Polk CO.	Image pg. A108
	Reeves Arvel C	R.L. Polk CO.	Image pg. A108
	Rose Mount Apts	R.L. Polk CO.	Image pg. A108
1936	Albert Wm E	R. L. Polk & Co.	Image pg. A119
	Stewart Hugh E	R. L. Polk & Co.	Image pg. A119
	Stillwagon Francis J	R. L. Polk & Co.	Image pg. A119

5525 HUGUS PL

<u>Year</u>	<u>Uses</u>	<u>Source</u>	
1946	Automobile Finance Co rear ent	R. L. Polk & Co.	Image pg. A86
1941	Automobile Finance Co rear ent	R. L. Polk and Co	Image pg. A97
1940	Automobile Finance Co rear ent	R.L. Polk CO.	Image pg. A108

5533 HUGUS PL

<u>Year</u>	<u>Uses</u>	<u>Source</u>	
1975	Crossroads Restaurant Rear Ent	R. L. Polk and Co	Image pg. A14

FINDINGS

<u>Year</u>	<u>Uses</u>	<u>Source</u>	
1970	REAR ENT	R. L. Polk & Co.	Image pg. A24
	CROSSROADS RESTAURANT	R. L. Polk & Co.	Image pg. A24
1960	Cross Roads Restaurant rear ent	R. L. Polk & Co.	Image pg. A52
1956	Cross Reads Restaurant rear ent	R. L. Polk & Co.	Image pg. A64
1951	Barton Auto Radio Corn	R. L. Polk & Co.	Image pg. A74
	rear ent	R. L. Polk & Co.	Image pg. A74
1946	Barton Auto Radio Corp rear ent	R. L. Polk & Co.	Image pg. A86
1941	Barton Auto Radio Corp rear ent	R. L. Polk and Co	Image pg. A97
1940	Barton Auto Radio Corp rear ent	R.L. Polk CO.	Image pg. A108

5537 HUGUS PL

<u>Year</u>	<u>Uses</u>	<u>Source</u>	
1975	Weston Sales & Service Rear Ent	R. L. Polk and Co	Image pg. A14
1970	WESTON SALES & SERVICE	R. L. Polk & Co.	Image pg. A24
	REAR ENT	R. L. Polk & Co.	Image pg. A24
1960	Weston Sales & Service rear ent	R. L. Polk & Co.	Image pg. A52
1956	Weston Sales & Service rear ent	R. L. Polk & Co.	Image pg. A64
1951	rear ent	R. L. Polk & Co.	Image pg. A74
	Weston Sales & Service	R. L. Polk & Co.	Image pg. A74
1946	Provan John F & Co plmbr rear ent	R. L. Polk & Co.	Image pg. A86
1941	Provan John F & Co plmbr rear ent	R. L. Polk and Co	Image pg. A97
1940	Provan John F & Co plmbr rear ent	R.L. Polk CO.	Image pg. A108

HUGUS ST

5505 HUGUS ST

<u>Year</u>	<u>Uses</u>	<u>Source</u>	
1965	Penn Fairmount Apts	R. L. Polk & Co.	Image pg. A39
	rear ent	R. L. Polk & Co.	Image pg. A39

5533 HUGUS ST

<u>Year</u>	<u>Uses</u>	<u>Source</u>	
1965	Cross Roads Restr rear ent	R. L. Polk & Co.	Image pg. A39

5537 HUGUS ST

<u>Year</u>	<u>Uses</u>	<u>Source</u>	
1965	Weston Sales & Serv rear ent	R. L. Polk & Co.	Image pg. A39

FINDINGS

N FAIRMONT ST

10 N FAIRMONT ST

<u>Year</u>	<u>Uses</u>	<u>Source</u>
1992	arr	The Bell Telephone Company of Pennsylvania

100 N FAIRMONT ST

<u>Year</u>	<u>Uses</u>	<u>Source</u>
1985	Darr C	The Bell Telephone Company of Pennsylvania
1980	Darr C	The Bell Telephone Company of Pennsylvania
	Knox J A	The Bell Telephone Company of Pennsylvania
1975	Ladasky Joseph A	R. L. Polk & Co.

106 N FAIRMONT ST

<u>Year</u>	<u>Uses</u>	<u>Source</u>
1980	Moore Evans	The Bell Telephone Company of Pennsylvania

109 N FAIRMONT ST

<u>Year</u>	<u>Uses</u>	<u>Source</u>
1985	Politano Jos W	The Bell Telephone Company of Pennsylvania
1980	Ptano Jos W	The Bell Telephone Company of Pennsylvania
	Blaha C	The Bell Telephone Company of Pennsylvania
1975	Dorsey Harry L	R. L. Polk & Co.

111 N FAIRMONT ST

<u>Year</u>	<u>Uses</u>	<u>Source</u>
1985	Ziringer Carl	The Bell Telephone Company of Pennsylvania
1980	Chlebowski M	The Bell Telephone Company of Pennsylvania
	Ziringer Carl	The Bell Telephone Company of Pennsylvania
1975	Ziringer Carl	R. L. Polk & Co.
1920	Mc Nellie nurse Dept of Public Health	R. L. Polk & Co.

FINDINGS

112 N FAIRMONT ST

<u>Year</u>	<u>Uses</u>	<u>Source</u>
1985	Clemons V D	The Bell Telephone Company of Pennsylvania
1975	Walker Pierce Sr	R. L. Polk & Co.

113 N FAIRMONT ST

<u>Year</u>	<u>Uses</u>	<u>Source</u>
1992	Clark Eric	The Bell Telephone Company of Pennsylvania
1975	Kitsko M A	R. L. Polk & Co.
	Saccomani John M	R. L. Polk & Co.

116 N FAIRMONT ST

<u>Year</u>	<u>Uses</u>	<u>Source</u>
1992	Byrnes Thos	The Bell Telephone Company of Pennsylvania
	Byrnes Thos Richil IRd Chswk	The Bell Telephone Company of Pennsylvania
	Gilliland Michelle	The Bell Telephone Company of Pennsylvania
1985	Ventrone Michael	The Bell Telephone Company of Pennsylvania
1980	Byrnes Thos Richill Rd Chswk	The Bell Telephone Company of Pennsylvania
	Byrnes Thos	The Bell Telephone Company of Pennsylvania
1975	Byrnes Thos	R. L. Polk & Co.
	Cunningham La Verne M	R. L. Polk & Co.

126 N FAIRMONT ST

<u>Year</u>	<u>Uses</u>	<u>Source</u>
1985	Gee B	The Bell Telephone Company of Pennsylvania
1980	Geehrer L Glen Elm Dr	The Bell Telephone Company of Pennsylvania
	Gee Zella M	The Bell Telephone Company of Pennsylvania
	Gee Bee Furniture Center	The Bell Telephone Company of Pennsylvania
	Gee Bee Furniture Center Highland Mall Ntrna Hts	The Bell Telephone Company of Pennsylvania
	Gee Bee Furniture Center Eastland Mall N Vrsls	The Bell Telephone Company of Pennsylvania
	Southland Shopg Ctr	The Bell Telephone Company of Pennsylvania

FINDINGS

<u>Year</u>	<u>Uses</u>	<u>Source</u>
1980	GE E BE E DE PARTME N T S TORE S	The Bell Telephone Company of Pennsylvania
	Gee Bee Department Store Bethel Mart Mall	The Bell Telephone Company of Pennsylvania
	Natrona Heights Route	The Bell Telephone Company of Pennsylvania
	Eastland Mall N Vrsls	The Bell Telephone Company of Pennsylvania
	Monroe Plaza Mnrvl	The Bell Telephone Company of Pennsylvania
	Gee B Frank Williamsport Rd Eliz	The Bell Telephone Company of Pennsylvania
	Gee B	The Bell Telephone Company of Pennsylvania
	Gee Bee Department Store North Hills Village Shopping Ctr	The Bell Telephone Company of Pennsylvania
1975	Gee Zella M	R. L. Polk & Co.

130 N FAIRMONT ST

<u>Year</u>	<u>Uses</u>	<u>Source</u>
1985	Jones Rise	The Bell Telephone Company of Pennsylvania
1980	Westray Judi	The Bell Telephone Company of Pennsylvania

N FAIRMOUNT ST

11 N FAIRMOUNT ST

<u>Year</u>	<u>Uses</u>	<u>Source</u>
1920	Gerdef Robt mach	R. L. Polk & Co.

100 N FAIRMOUNT ST

<u>Year</u>	<u>Uses</u>	<u>Source</u>	
2002	STRONG Otis	DICKMAN DIRECTORIES	Image pg. A4
	MILLER James	DICKMAN DIRECTORIES	Image pg. A4
	F DARRC	DICKMAN DIRECTORIES	Image pg. A4
	PITTSBURGH SCHOOL 01ST	DICKMAN DIRECTORIES	Image pg. A4
	CITY OF PITTSBURGH	DICKMAN DIRECTORIES	Image pg. A4
1970	LADASKY JOSEPH A	R. L. Polk & Co.	Image pg. A25
1965	Kelly Edw P	R. L. Polk & Co.	Image pg. A40
	Conoran Marie Riley Gertrude	R. L. Polk & Co.	Image pg. A40
	Shovelin Wm	R. L. Polk & Co.	Image pg. A40
1920	Felter Walter B mgr Wm Co Burt Co	R. L. Polk & Co.	

FINDINGS

<u>Year</u>	<u>Uses</u>	<u>Source</u>
1920	TAYLOR Ralph H ins agt C C Me Kallip & Co	R. L. Polk & Co.

106 N FAIRMOUNT ST

<u>Year</u>	<u>Uses</u>	<u>Source</u>	
2002	MOORE Evans	DICKMAN DIRECTORIES	Image pg. A4
1970	RITTLE LEA MRS	R. L. Polk & Co.	Image pg. A25
	BURKE MICHL J	R. L. Polk & Co.	Image pg. A25
1965	Burke Michl J	R. L. Polk & Co.	Image pg. A40
	Burke Michl W	R. L. Polk & Co.	Image pg. A40
1920	Reading John N bkpr Model :Coat & Apron Sup Co	R. L. Polk & Co.	

107 N FAIRMOUNT ST

<u>Year</u>	<u>Uses</u>	<u>Source</u>	
2002	SPRUILL Louis	DICKMAN DIRECTORIES	Image pg. A4
1970	DE GRAZIA JAMES	R. L. Polk & Co.	Image pg. A25
1965	De Grazia James	R. L. Polk & Co.	Image pg. A40

109 N FAIRMOUNT ST

<u>Year</u>	<u>Uses</u>	<u>Source</u>	
1970	POLITANO JOSEPH W	R. L. Polk & Co.	Image pg. A25
	ZOBREST HOLLIS MRS	R. L. Polk & Co.	Image pg. A25
1965	Politano Jos W	R. L. Polk & Co.	Image pg. A40
	Zobrest Holis Mrs	R. L. Polk & Co.	Image pg. A40
1920	Ashley Ellsworth B h	R. L. Polk & Co.	
	Logan Hope L slsmn	R. L. Polk & Co.	
	Lannin Wm servicemn The Val ord Co	R. L. Polk & Co.	
	BARNARD Frank G slsmn H D Shawkey Motor Car Go	R. L. Polk & Co.	
	Logan Levi H slsmn H D Shawkey Motoar Cr GCo	R. L. Polk & Co.	
	WHITE Floyd C slsmn H D Shawkey Motor Car Co	R. L. Polk & Co.	

110 N FAIRMOUNT ST

<u>Year</u>	<u>Uses</u>	<u>Source</u>
1920	HARRIS John	R. L. Polk & Co.
	De Wm A selling agt Gutta Percha & Rubber Mfg Co	R. L. Polk & Co.

FINDINGS

111 N FAIRMOUNT ST

<u>Year</u>	<u>Uses</u>	<u>Source</u>	
2002	BUTLER Kenneth	DICKMAN DIRECTORIES	Image pg. A4
1970	ZIRINGER CARL A	R. L. Polk & Co.	Image pg. A25
1965	Ziringer Carl A	R. L. Polk & Co.	Image pg. A40
1920	Strickler Jos D Strickler Studio	R. L. Polk & Co.	
	MCCARTHY Jas P clk The Koppers Co	R. L. Polk & Co.	
	MCCARTHY Ellen wid D P	R. L. Polk & Co.	
	Fraley Neil C adjuster Employes Liability Assurance Corp	R. L. Polk & Co.	
	MCCARTHY Frances sten E Y Thompson Co	R. L. Polk & Co.	

112 N FAIRMOUNT ST

<u>Year</u>	<u>Uses</u>	<u>Source</u>	
2002	GIBSON Allison	DICKMAN DIRECTORIES	Image pg. A4
	GIBSONG	DICKMAN DIRECTORIES	Image pg. A4
1970	NO RETURN	R. L. Polk & Co.	Image pg. A25
1965	Mc Swigan David	R. L. Polk & Co.	Image pg. A40
	Gillis Henry	R. L. Polk & Co.	Image pg. A40
1920	Hogan Ellen wid Robt	R. L. Polk & Co.	
	Hogan Ellen L	R. L. Polk & Co.	
	Hogan Eliz P sten	R. L. Polk & Co.	
	Hogan Beatrice G sten Firestone Tire & Rubber Co	R. L. Polk & Co.	
	Carr Arthur B chf dftsmn Transit Comm	R. L. Polk & Co.	

113 N FAIRMOUNT ST

<u>Year</u>	<u>Uses</u>	<u>Source</u>	
2002	BUTLER Kenneth	DICKMAN DIRECTORIES	Image pg. A4
	HAWKINSShawnlell	DICKMAN DIRECTORIES	Image pg. A4
1970	SHEPLAR ROBT	R. L. Polk & Co.	Image pg. A25
	PISTELLA FRANK S	R. L. Polk & Co.	Image pg. A25
1965	ODonnell Gerald	R. L. Polk & Co.	Image pg. A40
	Pistella Frank S Boyle James	R. L. Polk & Co.	Image pg. A40
1920	TIERNEY JAMES J Agt in Charge United States Secret Service	R. L. Polk & Co.	

115 N FAIRMOUNT ST

<u>Year</u>	<u>Uses</u>	<u>Source</u>	
2002	MCLONEJoseph	DICKMAN DIRECTORIES	Image pg. A4
1970	GRUNZEL CARMELLA R MRS	R. L. Polk & Co.	Image pg. A25

FINDINGS

<u>Year</u>	<u>Uses</u>	<u>Source</u>	
1970	SHANNON RITA G	R. L. Polk & Co.	Image pg. A25
1965	Grunzel Alex E	R. L. Polk & Co.	Image pg. A40
	Stamm Virginia Mrs	R. L. Polk & Co.	Image pg. A40
1920	Seifrid Geo colir h	R. L. Polk & Co.	

116 N FAIRMOUNT ST

<u>Year</u>	<u>Uses</u>	<u>Source</u>	
2002	MOORE Nikki	DICKMAN DIRECTORIES	Image pg. A4
	BYRNESThos	DICKMAN DIRECTORIES	Image pg. A4
	MOORE Evans DJr	DICKMAN DIRECTORIES	Image pg. A4
1970	CUNNINGHAM HARRY	R. L. Polk & Co.	Image pg. A25
	BYRNES THOS J	R. L. Polk & Co.	Image pg. A25
1965	Russell Chas H jr	R. L. Polk & Co.	Image pg. A40
	Cunningham Harry	R. L. Polk & Co.	Image pg. A40
1920	WAGNER Russell EI	R. L. Polk & Co.	

119 N FAIRMOUNT ST

<u>Year</u>	<u>Uses</u>	<u>Source</u>
1920	HICKEY Timothy J broker	R. L. Polk & Co.

126 N FAIRMOUNT ST

<u>Year</u>	<u>Uses</u>	<u>Source</u>	
2002	BUTLER Kenneth	DICKMAN DIRECTORIES	Image pg. A4
1970	SMITH CATH	R. L. Polk & Co.	Image pg. A25
	MC CUE JOHN	R. L. Polk & Co.	Image pg. A25
	BAILEY FLORENCE MRS	R. L. Polk & Co.	Image pg. A25
1965	Romesberg Clarke	R. L. Polk & Co.	Image pg. A40
	Abud Faud	R. L. Polk & Co.	Image pg. A40
	Thomas Chas	R. L. Polk & Co.	Image pg. A40
	Smith Cath	R. L. Polk & Co.	Image pg. A40
	Bailey Florence Mrs	R. L. Polk & Co.	Image pg. A40
	Smith Douglas	R. L. Polk & Co.	Image pg. A40

130 N FAIRMOUNT ST

<u>Year</u>	<u>Uses</u>	<u>Source</u>	
2002	GOLDSMITH Betty	DICKMAN DIRECTORIES	Image pg. A4
1970	DOURQUIN DIANE R MERCER CHERYL G	R. L. Polk & Co.	Image pg. A25
	HEH MAURICE	R. L. Polk & Co.	Image pg. A25
	BURTON WILBUR K	R. L. Polk & Co.	Image pg. A25

FINDINGS

<u>Year</u>	<u>Uses</u>	<u>Source</u>	
1965	Snak Frank L	R. L. Polk & Co.	Image pg. A40
	Burton Wilbur	R. L. Polk & Co.	Image pg. A40
	Felitsky Joseph	R. L. Polk & Co.	Image pg. A40
1920	Spalding Geo A drugs	R. L. Polk & Co.	

189 N FAIRMOUNT ST

<u>Year</u>	<u>Uses</u>	<u>Source</u>	
2002	HALE Michael	DICKMAN DIRECTORIES	Image pg. A4

201 N FAIRMOUNT ST

<u>Year</u>	<u>Uses</u>	<u>Source</u>	
2002	THOMAS John	DICKMAN DIRECTORIES	Image pg. A4
	THOMAS John	DICKMAN DIRECTORIES	Image pg. A4
1970	BURGER PAUL M	R. L. Polk & Co.	Image pg. A25
1965	Burger Paul M	R. L. Polk & Co.	Image pg. A40
1920	HORNER Florence E sten	R. L. Polk & Co.	
	HORNER Chester R	R. L. Polk & Co.	
	HORNER Harriet L sten	R. L. Polk & Co.	
	REYNOLDS Emma V wid Marcus	R. L. Polk & Co.	

4244 N FAIRMOUNT ST

<u>Year</u>	<u>Uses</u>	<u>Source</u>	
1965	Mc Cready Shirley	R. L. Polk & Co.	Image pg. A40

N NEGLEY AVE

14 N NEGLEY AVE

<u>Year</u>	<u>Uses</u>	<u>Source</u>	
1970	VACANT APTS	R. L. Polk & Co.	Image pg. A27

100 N NEGLEY AVE

<u>Year</u>	<u>Uses</u>	<u>Source</u>	
1975	Battist Robt J	R. L. Polk & Co.	
1951	Ammerlfan Arth E	R. L. Polk & Co.	Image pg. A75
	Yaama Edith	R. L. Polk & Co.	Image pg. A75

101 N NEGLEY AVE

<u>Year</u>	<u>Uses</u>	<u>Source</u>	
1975	Bar John Jr	R. L. Polk & Co.	
1970	ELDRIDGE GULF STATION	R. L. Polk & Co.	Image pg. A26
1951	03 Gu lf 011 Corp	R. L. Polk & Co.	Image pg. A75

FINDINGS

<u>Year</u>	<u>Uses</u>	<u>Source</u>	
1951	serv sta	R. L. Polk & Co.	Image pg. A75

112 N NEGLEY AVE

<u>Year</u>	<u>Uses</u>	<u>Source</u>	
1951	Phillips Margt E	R. L. Polk & Co.	Image pg. A75
	Farrell Kathryn A Mrs	R. L. Polk & Co.	Image pg. A75
	Mc Ginis Thos C	R. L. Polk & Co.	Image pg. A75
	Elliott Wm H	R. L. Polk & Co.	Image pg. A75
	Camarota Lena Mrs	R. L. Polk & Co.	Image pg. A75
1920	WARD Mary drsmikr	R. L. Polk & Co.	
	WARD Mary drsmikr	R. L. Polk & Co.	
	PAUL Kath nurse	R. L. Polk & Co.	
	PAUL Kath nurse	R. L. Polk & Co.	
	Morrison Ada student	R. L. Polk & Co.	
	Highland Eliz Mrs bkpr The Tilden Co r	R. L. Polk & Co.	
	CRAIG Sara wid John furn rms	R. L. Polk & Co.	
	Heasley Anna Mrs manicurist	R. L. Polk & Co.	

117 N NEGLEY AVE

<u>Year</u>	<u>Uses</u>	<u>Source</u>	
2013	EAST END COMMUNITY HEALTH CENTER	Cole Information Services	
	UPMC SHADYSIDE	Cole Information Services	
	TRIAD TELECOM	Cole Information Services	
2008	EAST END COMMUNITY HEALTH CENTER	Cole Information Services	
2003	MORGAN JULIA MD	Cole Information Services	
	EAST END COMMUNITY HEALTH CTR	Cole Information Services	
1992	Broudys Bar & Restaurant	The Bell Telephone Company of Pennsylvania	
1985	Broudys Bar & Restaurant	The Bell Telephone Company of Pennsylvania	
1980	Betr Mr	The Bell Telephone Company of Pennsylvania	
1975	Broudys Bar & Restaurant	R. L. Polk & Co.	
1970	BROUDYS BAR E RESTAURANT	R. L. Polk & Co.	Image pg. A26
1965	No Return	R. L. Polk & Co.	Image pg. A41
1951	Town House restr	R. L. Polk & Co.	Image pg. A75

FINDINGS

120 N NEGLEY AVE

<u>Year</u>	<u>Uses</u>	<u>Source</u>
1920	Fisette Evelyn sldy	R. L. Polk & Co.
	Fisette John L electn	R. L. Polk & Co.
	Fisette Ursuline H	R. L. Polk & Co.
	Mc WWm phys	R. L. Polk & Co.
	Mc WWm phys	R. L. Polk & Co.
	Fisette Emma siledy Rosenbaum CGo	R. L. Polk & Co.

123 N NEGLEY AVE

<u>Year</u>	<u>Uses</u>	<u>Source</u>	
2013	APLUS CONVENIENCE STORE	Cole Information Services	
2003	U HAUL CO	Cole Information Services	
	WARDS TOM ULTRA SERVICE CTR	Cole Information Services	
1985	Ward Service Station	The Bell Telephone Company of Pennsylvania	
	Ward Thos E Service Sta	The Bell Telephone Company of Pennsylvania	
1980	W ARD S E RVICE S TATION	The Bell Telephone Company of Pennsylvania	
	Ward Thos E Service Sta	The Bell Telephone Company of Pennsylvania	
1975	W ARD S E RVICE S TATION	R. L. Polk & Co.	
1970	WARDS SUNOCO SERVICE	R. L. Polk & Co.	Image pg. A26
1965	Campbells Sunoco Serv	R. L. Polk & Co.	Image pg. A41
1951	ice Station	R. L. Polk & Co.	Image pg. A75
	Mc Connell Sunoco Serv	R. L. Polk & Co.	Image pg. A75
1920	Amber Club C H Henry mgr	R. L. Polk & Co.	
	J F slsmn W estinghouse Elct & Mfg Co	R. L. Polk & Co.	
	COWAN IR C slsmn J & L Steel Co	R. L. Polk & Co.	
	FORSTEBi Arthur 0 bldg supt Mellon Nat Bank	R. L. Polk & Co.	
	Hoffacker Benj F Wm M Parkin & Co	R. L. Polk & Co.	
	Houck Ira C atty	R. L. Polk & Co.	
	Mc John Q emp supvr Am Steel & Wire Co	R. L. Polk & Co.	
	OVEBHOI Jas C clk	R. L. Polk & Co.	

124 N NEGLEY AVE

<u>Year</u>	<u>Uses</u>	<u>Source</u>
1920	BENDER Frank L wire chf	R. L. Polk & Co.

FINDINGS

126 N NEGLEY AVE

<u>Year</u>	<u>Uses</u>	<u>Source</u>	
1965	Lefa Serv Sta gas sta	R. L. Polk & Co.	Image pg. A41
1951	& Truck Rental Serv	R. L. Polk & Co.	Image pg. A75
	Stuckert & Ryan Car	R. L. Polk & Co.	Image pg. A75
1920	Mc Hugh W office	R. L. Polk & Co.	
	Jeffery Ellen M wid Chas T	R. L. Polk & Co.	
	Jeffery Mary R prin	R. L. Polk & Co.	
	Jeffery Nellie E tchr	R. L. Polk & Co.	
	Jeffreys Nellie E tchr Fort Pitt Sch	R. L. Polk & Co.	

129 N NEGLEY AVE

<u>Year</u>	<u>Uses</u>	<u>Source</u>
1920	Du Barry Dudley D dftsmn	R. L. Polk & Co.
	Du Henry E	R. L. Polk & Co.

130 N NEGLEY AVE

<u>Year</u>	<u>Uses</u>	<u>Source</u>
1985	FAMILY OVE N THE IN C	The Bell Telephone Company of Pennsylvania
	Same	The Bell Telephone Company of Pennsylvania
	FAMILY OVE N THE IN C	The Bell Telephone Company of Pennsylvania
1980	Same	The Bell Telephone Company of Pennsylvania
1975	Family Oven The Inc	R. L. Polk & Co.
	Same	R. L. Polk & Co.
	Family Oven The Inc	R. L. Polk & Co.
1920	Chas L art goods	R. L. Polk & Co.
	Mc Eliz elk	R. L. Polk & Co.
	Lytle :Carrie A tchr OHata Sch	R. L. Polk & Co.
	KOERNER Mary M elk Pa System	R. L. Polk & Co.
	DIXON Jennie drsmkr	R. L. Polk & Co.
	WILLIAMS Frances E student	R. L. Polk & Co.
	WIWIAMS Sara Mc R osteo	R. L. Polk & Co.
	DIXON Jennie drsmkr	R. L. Polk & Co.
	WIWIAMS Sara Mc R osteo	R. L. Polk & Co.
	Castor Wm H picture framer	R. L. Polk & Co.

FINDINGS

131 N NEGLEY AVE

<u>Year</u>	<u>Uses</u>	<u>Source</u>
1920	HILL Jas R slsmn Inter State Gasoline & Oil Co	R. L. Polk & Co.

134 N NEGLEY AVE

<u>Year</u>	<u>Uses</u>	<u>Source</u>
1920	Beale Alice nurse	R. L. Polk & Co.
	Beale Alice nurse	R. L. Polk & Co.

140 N NEGLEY AVE

<u>Year</u>	<u>Uses</u>	<u>Source</u>
1951	Engel Wm	R. L. Polk & Co.

Image pg. A76

200 N NEGLEY AVE

<u>Year</u>	<u>Uses</u>	<u>Source</u>
2003	YARBOROUGH DEVELOPMENT INC	Cole Information Services
	CJ KING & SONS	Cole Information Services
1992	Fuller Jas H	The Bell Telephone Company of Pennsylvania
	Garner K	The Bell Telephone Company of Pennsylvania
	Gribble S	The Bell Telephone Company of Pennsylvania
	!1 Hj S	The Bell Telephone Company of Pennsylvania
	ALIALIA AIRLIN E S Passenger Resrvtns & Inf	The Bell Telephone Company of Pennsylvania
	Toll Free	The Bell Telephone Company of Pennsylvania
	District Ofc	The Bell Telephone Company of Pennsylvania
	Allen Levin	The Bell Telephone Company of Pennsylvania
	Alostaz Abdullatif N	The Bell Telephone Company of Pennsylvania
	Alotaipi Ghalib	The Bell Telephone Company of Pennsylvania
	Alsahlani J K	The Bell Telephone Company of Pennsylvania
	A S w amud	The Bell Telephone Company of Pennsylvania
	Altaiani Ataulah	The Bell Telephone Company of Pennsylvania
	Alzer A	The Bell Telephone Company of Pennsylvania

FINDINGS

<u>Year</u>	<u>Uses</u>	<u>Source</u>
1992	Arrott Building . . . 24	The Bell Telephone Company of Pennsylvania
	Andrews Diana	The Bell Telephone Company of Pennsylvania
	Armstrong Chas Jr	The Bell Telephone Company of Pennsylvania
	Austin Merman	The Bell Telephone Company of Pennsylvania
	Banks Wm H	The Bell Telephone Company of Pennsylvania
	Betz Geo A	The Bell Telephone Company of Pennsylvania
	Bey W	The Bell Telephone Company of Pennsylvania
	Brightman B	The Bell Telephone Company of Pennsylvania
	Brislin B	The Bell Telephone Company of Pennsylvania
	Brown Herman	The Bell Telephone Company of Pennsylvania
	Butler Kenneth	The Bell Telephone Company of Pennsylvania
	Butler Kimberly	The Bell Telephone Company of Pennsylvania
	Chen Zhlhe O Dr	The Bell Telephone Company of Pennsylvania
	Chenaridoa John	The Bell Telephone Company of Pennsylvania
	Church Wm J Sr	The Bell Telephone Company of Pennsylvania
	Coles Walter	The Bell Telephone Company of Pennsylvania
	Cooper R	The Bell Telephone Company of Pennsylvania
	Cooper Susan F	The Bell Telephone Company of Pennsylvania
	Dawkins M	The Bell Telephone Company of Pennsylvania
	Deanda Dolores	The Bell Telephone Company of Pennsylvania
	Di Stazio Jos	The Bell Telephone Company of Pennsylvania
	Day e Iris	The Bell Telephone Company of Pennsylvania
	Dunning Laura	The Bell Telephone Company of Pennsylvania
	Ferroll T D	The Bell Telephone Company of Pennsylvania

FINDINGS

<u>Year</u>	<u>Uses</u>	<u>Source</u>
1992	Flissate Abdelhak	The Bell Telephone Company of Pennsylvania
	Abbloushi Janeela	The Bell Telephone Company of Pennsylvania
	Al Haziazi Mohamed	The Bell Telephone Company of Pennsylvania
	Alhemoud Abdulla M	The Bell Telephone Company of Pennsylvania
	All Samir Abu	The Bell Telephone Company of Pennsylvania
	Alita Imltaz	The Bell Telephone Company of Pennsylvania
1985	Abbas Isniael	The Bell Telephone Company of Pennsylvania
	Abomeidad Tawfiq	The Bell Telephone Company of Pennsylvania
	Abu Al Saud Khaled	The Bell Telephone Company of Pennsylvania
	Anmad Abdulkareem	The Bell Telephone Company of Pennsylvania
	Ah d Hamad MAhnmoud	The Bell Telephone Company of Pennsylvania
	Ahmed Qamber Ahmed	The Bell Telephone Company of Pennsylvania
	A ran Hamad	The Bell Telephone Company of Pennsylvania
	Al Shahrl Hassan	The Bell Telephone Company of Pennsylvania
	A zo Aaaemy Al Hamaedy	The Bell Telephone Company of Pennsylvania
	Albert Mark R	The Bell Telephone Company of Pennsylvania
	Al Ghasel Saeed	The Bell Telephone Company of Pennsylvania
	Al Haddad Jamal	The Bell Telephone Company of Pennsylvania
	Al Haddad Muhammad	The Bell Telephone Company of Pennsylvania
	Alhial Saad Ali	The Bell Telephone Company of Pennsylvania
	Al Khunaizi Adib	The Bell Telephone Company of Pennsylvania
	Al KobaiSSI Mohd Sultan	The Bell Telephone Company of Pennsylvania
	Al Kuwari Sultan	The Bell Telephone Company of Pennsylvania
	Almeer Aysha Ahmed	The Bell Telephone Company of Pennsylvania

FINDINGS

<u>Year</u>	<u>Uses</u>	<u>Source</u>
1985	Ainasser Hassan J	The Bell Telephone Company of Pennsylvania
	A I Qahtani Salem	The Bell Telephone Company of Pennsylvania
	Alsaolani J K	The Bell Telephone Company of Pennsylvania
	Al Shamikh Fahad A	The Bell Telephone Company of Pennsylvania
	Al Solamy Leahy	The Bell Telephone Company of Pennsylvania
	Altameom I Ismaeel	The Bell Telephone Company of Pennsylvania
	American Arab Anti Discrimination Committee	The Bell Telephone Company of Pennsylvania
	Miller Roger	The Bell Telephone Company of Pennsylvania
	Moalkhulaifi Mubarak A	The Bell Telephone Company of Pennsylvania
	Moore Ophella Mrs	The Bell Telephone Company of Pennsylvania
	Nasir Hisham M	The Bell Telephone Company of Pennsylvania
	Nawab Ahmad	The Bell Telephone Company of Pennsylvania
	Nwalor John Uju	The Bell Telephone Company of Pennsylvania
	woh Chuka	The Bell Telephone Company of Pennsylvania
	Owoc R	The Bell Telephone Company of Pennsylvania
	Pack Robt	The Bell Telephone Company of Pennsylvania
	Parker Jowanda	The Bell Telephone Company of Pennsylvania
	Pendleton G	The Bell Telephone Company of Pennsylvania
	Ranallo A	The Bell Telephone Company of Pennsylvania
	Richards Rosemarie	The Bell Telephone Company of Pennsylvania
	Robinson J	The Bell Telephone Company of Pennsylvania
	Sloan Jos D Jr	The Bell Telephone Company of Pennsylvania
	Smith M	The Bell Telephone Company of Pennsylvania
	Swanberg C J	The Bell Telephone Company of Pennsylvania

FINDINGS

<u>Year</u>	<u>Uses</u>	<u>Source</u>
1985	Taher Quasen	The Bell Telephone Company of Pennsylvania
	Thomas	The Bell Telephone Company of Pennsylvania
	Trent Matte L	The Bell Telephone Company of Pennsylvania
	Trent Young Mattie	The Bell Telephone Company of Pennsylvania
	Turner Chas	The Bell Telephone Company of Pennsylvania
	Twyman M L	The Bell Telephone Company of Pennsylvania
	Woods L	The Bell Telephone Company of Pennsylvania
	Asaf Zained	The Bell Telephone Company of Pennsylvania
	Austin Anthony W	The Bell Telephone Company of Pennsylvania
	Austin Merman	The Bell Telephone Company of Pennsylvania
	Banks Wm H	The Bell Telephone Company of Pennsylvania
	Betz Geo A	The Bell Telephone Company of Pennsylvania
	Brent Earlene	The Bell Telephone Company of Pennsylvania
	Brown Preston III	The Bell Telephone Company of Pennsylvania
	Bu Khamsin Kamel	The Bell Telephone Company of Pennsylvania
	Carter Portia B	The Bell Telephone Company of Pennsylvania
	Dae s Branqa	The Bell Telephone Company of Pennsylvania
	Dawkins M	The Bell Telephone Company of Pennsylvania
	Di Stazio Jos	The Bell Telephone Company of Pennsylvania
	Durham Ernest	The Bell Telephone Company of Pennsylvania
	Fa rue Salem	The Bell Telephone Company of Pennsylvania
	Farrish Andrew	The Bell Telephone Company of Pennsylvania
	Fortson Walter L	The Bell Telephone Company of Pennsylvania
	Fuller Brenda	The Bell Telephone Company of Pennsylvania

FINDINGS

<u>Year</u>	<u>Uses</u>	<u>Source</u>
1985	Gani Timothy D	The Bell Telephone Company of Pennsylvania
	Gough Richd E	The Bell Telephone Company of Pennsylvania
	Gribble Susan	The Bell Telephone Company of Pennsylvania
	Hajouj Saud	The Bell Telephone Company of Pennsylvania
	Harris Blanche	The Bell Telephone Company of Pennsylvania
	Hassan Mouhsen	The Bell Telephone Company of Pennsylvania
	Higan Abd Al Rahman	The Bell Telephone Company of Pennsylvania
	Jackson Harold	The Bell Telephone Company of Pennsylvania
	Jammaz All Mohamed	The Bell Telephone Company of Pennsylvania
	Johnson Bartholemew	The Bell Telephone Company of Pennsylvania
	Johnson Clarence W	The Bell Telephone Company of Pennsylvania
	Johnson Jesse	The Bell Telephone Company of Pennsylvania
	Johnson Virginia Mrs	The Bell Telephone Company of Pennsylvania
	Kasem Darweesh	The Bell Telephone Company of Pennsylvania
	Kushon S	The Bell Telephone Company of Pennsylvania
	Mavrogeorgis Nick S	The Bell Telephone Company of Pennsylvania
1980	Menefee Juan F	The Bell Telephone Company of Pennsylvania
	Metzger Jos A	The Bell Telephone Company of Pennsylvania
	Watts Ray	The Bell Telephone Company of Pennsylvania
	Woodruff Lacy	The Bell Telephone Company of Pennsylvania
	Woods L	The Bell Telephone Company of Pennsylvania
	Zaizia Ali	The Bell Telephone Company of Pennsylvania
	Al Gahtani Yahya	The Bell Telephone Company of Pennsylvania
Al Dokan Fahad	The Bell Telephone Company of Pennsylvania	

FINDINGS

<u>Year</u>	<u>Uses</u>	<u>Source</u>
1980	Al Kahtani All	The Bell Telephone Company of Pennsylvania
	Arunyakanon Nakornchai	The Bell Telephone Company of Pennsylvania
	Austin Merman	The Bell Telephone Company of Pennsylvania
	Betz Geo A	The Bell Telephone Company of Pennsylvania
	Brown Lavonne	The Bell Telephone Company of Pennsylvania
	Brown Linda J	The Bell Telephone Company of Pennsylvania
	Brown Marvin	The Bell Telephone Company of Pennsylvania
	Brown Preston III	The Bell Telephone Company of Pennsylvania
	Carter Portia B	The Bell Telephone Company of Pennsylvania
	Corner Willie L	The Bell Telephone Company of Pennsylvania
	Dawkins M	The Bell Telephone Company of Pennsylvania
	De Vaughn Earlene	The Bell Telephone Company of Pennsylvania
	Fortson Walter L	The Bell Telephone Company of Pennsylvania
	Foster Linda	The Bell Telephone Company of Pennsylvania
	Gibson Ann Mrs	The Bell Telephone Company of Pennsylvania
	Harbi Abdullah	The Bell Telephone Company of Pennsylvania
	Harris Blanche	The Bell Telephone Company of Pennsylvania
	HARRIS BROS firsts	The Bell Telephone Company of Pennsylvania
	Hassan Jamal	The Bell Telephone Company of Pennsylvania
	Hill Sidney A	The Bell Telephone Company of Pennsylvania
	Jackson D	The Bell Telephone Company of Pennsylvania
	Jackson Russell	The Bell Telephone Company of Pennsylvania
	Jackson W F S	The Bell Telephone Company of Pennsylvania
	Jackson W R Jr Blackburn Rd Swkly	The Bell Telephone Company of Pennsylvania

FINDINGS

<u>Year</u>	<u>Uses</u>	<u>Source</u>
1980	Jackson Wallace C List Hili Rd Vinca	The Bell Telephone Company of Pennsylvania
	Jasim J	The Bell Telephone Company of Pennsylvania
	Jasim M M	The Bell Telephone Company of Pennsylvania
	Johnson Bartholemew	The Bell Telephone Company of Pennsylvania
	Johnson Clarence W	The Bell Telephone Company of Pennsylvania
	Johnson Jas M	The Bell Telephone Company of Pennsylvania
	Johnson Jesse	The Bell Telephone Company of Pennsylvania
	Johnson Virginia Mrs	The Bell Telephone Company of Pennsylvania
	Johnson W J Scaife Rd Swkly	The Bell Telephone Company of Pennsylvania
	Kadhim Abdul Hidi	The Bell Telephone Company of Pennsylvania
	Kamouna Farik A	The Bell Telephone Company of Pennsylvania
	Kirsch M L	The Bell Telephone Company of Pennsylvania
	La Prade M	The Bell Telephone Company of Pennsylvania
	Mohood Bedriya	The Bell Telephone Company of Pennsylvania
	Montgomery V	The Bell Telephone Company of Pennsylvania
	oore Darrell	The Bell Telephone Company of Pennsylvania
	sin Rahim	The Bell Telephone Company of Pennsylvania
	Nashnush Hassan Y	The Bell Telephone Company of Pennsylvania
	Ortmann H	The Bell Telephone Company of Pennsylvania
	Owens Edw	The Bell Telephone Company of Pennsylvania
	Owens Edw Zelianople	The Bell Telephone Company of Pennsylvania
	Ranallo A	The Bell Telephone Company of Pennsylvania
	Sloan Jos D Jr	The Bell Telephone Company of Pennsylvania
	Turner Chas	The Bell Telephone Company of Pennsylvania

FINDINGS

<u>Year</u>	<u>Uses</u>	<u>Source</u>
1980	Twyan ML	The Bell Telephone Company of Pennsylvania
	I Vallejo Grisel	The Bell Telephone Company of Pennsylvania
	Vallejo Manuel C MD ofc	The Bell Telephone Company of Pennsylvania
	K Krebs Professional Cntr Mc M	The Bell Telephone Company of Pennsylvania
	Watts Pat	The Bell Telephone Company of Pennsylvania
1975	Mc Michaels L	R. L. Polk & Co.
	Morefield Wm	R. L. Polk & Co.
	Neal Vincent	R. L. Polk & Co.
	Norman John W	R. L. Polk & Co.
	Parrott Warren	R. L. Polk & Co.
	Powell B	R. L. Polk & Co.
	Ranallo A	R. L. Polk & Co.
	Roberts rady H Jr	R. L. Polk & Co.
	Sanchez Joer	R. L. Polk & Co.
	Schilit Harry	R. L. Polk & Co.
	Sessoms Frank E MOD Sesum Rab	R. L. Polk & Co.
	Simons Ervin	R. L. Polk & Co.
	an Jos D Jr	R. L. Polk & Co.
	Sloan Joi D	R. L. Polk & Co.
	Snydcr L	R. L. Polk & Co.
	Mnyder L A	R. L. Polk & Co.
	Springer Herbert LJ	R. L. Polk & Co.
	Thompson Francis W	R. L. Polk & Co.
	Tillery Emma C	R. L. Polk & Co.
	Tiiler Wm J	R. L. Polk & Co.
	Toliver S	R. L. Polk & Co.
	White F B	R. L. Polk & Co.
	Wilkins Alfred R	R. L. Polk & Co.
	Willibams Wm	R. L. Polk & Co.
	Wright A	R. L. Polk & Co.
	I Aina Sola D	R. L. Polk & Co.
	Aimco Inc	R. L. Polk & Co.
Aina Sola D	R. L. Polk & Co.	
Alyahya Saleh	R. L. Polk & Co.	
Anderson Noma B	R. L. Polk & Co.	

FINDINGS

<u>Year</u>	<u>Uses</u>	<u>Source</u>	
1975	Austin Mran	R. L. Polk & Co.	
	Bassett Richd C	R. L. Polk & Co.	
	Benton Geraldine	R. L. Polk & Co.	
	Brooks Bond	R. L. Polk & Co.	
	Davis B M	R. L. Polk & Co.	
	De Vaughn Earlene	R. L. Polk & Co.	
	Diggs E	R. L. Polk & Co.	
	Donlin Deninis	R. L. Polk & Co.	
	Finer J G	R. L. Polk & Co.	
	Finney Elnora	R. L. Polk & Co.	
	Flynn Jas M	R. L. Polk & Co.	
	Gibson Ann Mrs	R. L. Polk & Co.	
	Hall Dorothy	R. L. Polk & Co.	
	Harris Cordell D	R. L. Polk & Co.	
	Henderson M	R. L. Polk & Co.	
	Jackson Winifred F S	R. L. Polk & Co.	
	Jacobs C M	R. L. Polk & Co.	
	La Prade M	R. L. Polk & Co.	
	Lewis Cyril J	R. L. Polk & Co.	
	Mc Cord Birl	R. L. Polk & Co.	
1970	PENNLEY PARK APARTMENTS	R. L. Polk & Co.	Image pg. A28
	DOYLE CARSERIO	R. L. Polk & Co.	Image pg. A28
	WILSON LARRY B	R. L. Polk & Co.	Image pg. A28
	HORNE CHARLES A JR	R. L. Polk & Co.	Image pg. A28
	AUSTIN H	R. L. Polk & Co.	Image pg. A28
	GREEN RICHO M	R. L. Polk & Co.	Image pg. A28
	CHUNG TAIYONG	R. L. Polk & Co.	Image pg. A28
	MC GONIGLE LORETTA	R. L. Polk & Co.	Image pg. A28
	COOPER ARTH	R. L. Polk & Co.	Image pg. A28
	HUFFSTUTLER RAHM N	R. L. Polk & Co.	Image pg. A28
	BROWN MM JR	R. L. Polk & Co.	Image pg. A28
	LIDIAK EDW G	R. L. Polk & Co.	Image pg. A28
	SCHILIT HARRY	R. L. Polk & Co.	Image pg. A28
	PONSETTO N N	R. L. Polk & Co.	Image pg. A28
	BERNSTEIN BERNARD	R. L. Polk & Co.	Image pg. A28
	CHA 80 T ROLAND J	R. L. Polk & Co.	Image pg. A28
	NO RETURN	R. L. Polk & Co.	Image pg. A28
	NO RETURN	R. L. Polk & Co.	Image pg. A28

FINDINGS

<u>Year</u>	<u>Uses</u>	<u>Source</u>	
1970	GLASS MAX	R. L. Polk & Co.	Image pg. A28
	NO RETURN	R. L. Polk & Co.	Image pg. A28
	YOUNG R	R. L. Polk & Co.	Image pg. A28
	MC NARY R	R. L. Polk & Co.	Image pg. A28
	HUMMERT BERNICE	R. L. Polk & Co.	Image pg. A28
	HILL DOROTHY M	R. L. Polk & Co.	Image pg. A28
	D 52 RINI ANGELINE C MRS	R. L. Polk & Co.	Image pg. A28
	WILLIAMS C	R. L. Polk & Co.	Image pg. A28
	PANDOLF K	R. L. Polk & Co.	Image pg. A28
	DORSEY Ti OS	R. L. Polk & Co.	Image pg. A28
	MARQUER AUGUST A	R. L. Polk & Co.	Image pg. A28
	SMITH JOHN T JR	R. L. Polk & Co.	Image pg. A28
	AUSTIN MERMAN	R. L. Polk & Co.	Image pg. A28
	NASR DANL N	R. L. Polk & Co.	Image pg. A28
	HOWARD IVAN	R. L. Polk & Co.	Image pg. A28
	D 63 DOW ERNEST	R. L. Polk & Co.	Image pg. A28
	DOUGLAS BENJ J	R. L. Polk & Co.	Image pg. A28
	RAMSEY JAMES D	R. L. Polk & Co.	Image pg. A28
	VACANT	R. L. Polk & Co.	Image pg. A28
	YOUNG CHI TSU	R. L. Polk & Co.	Image pg. A28
	E 12 NJRMAN JOHN W	R. L. Polk & Co.	Image pg. A28
	VACANT E 23 BATTLE JERRY L	R. L. Polk & Co.	Image pg. A28
	E 30 OWEN L	R. L. Polk & Co.	Image pg. A28
	E 31 MC CUNE H E 33 GRAY J J	R. L. Polk & Co.	Image pg. A28
	E 35 BALMA ARMANDO	R. L. Polk & Co.	Image pg. A28
	E 40 DANIEL J	R. L. Polk & Co.	Image pg. A28
	E 41 POWELL J	R. L. Polk & Co.	Image pg. A28
	E 42 NO RETURN	R. L. Polk & Co.	Image pg. A28
	E 44 NO RETURN E 50 ZARABI M	R. L. Polk & Co.	Image pg. A28
	E 51 VACANT	R. L. Polk & Co.	Image pg. A28
	E 52 VACANT E 53 LAMPKIN L E	R. L. Polk & Co.	Image pg. A28
	1965	Pennley Park Apts Berman Alan	R. L. Polk & Co.
Bosmyer Alma B		R. L. Polk & Co.	Image pg. A41
Cooper Arth		R. L. Polk & Co.	Image pg. A41
Denning John H		R. L. Polk & Co.	Image pg. A41
Dorsey Thos D		R. L. Polk & Co.	Image pg. A41
Finer Jean		R. L. Polk & Co.	Image pg. A41
	Glass Max	R. L. Polk & Co.	Image pg. A41

FINDINGS

<u>Year</u>	<u>Uses</u>	<u>Source</u>	
1965	Graham Clarence	R. L. Polk & Co.	Image pg. A41
	Hamaty Ronald	R. L. Polk & Co.	Image pg. A41
	Hill Dorothy M	R. L. Polk & Co.	Image pg. A41
	Hoffman Otto	R. L. Polk & Co.	Image pg. A41
	Konechy Kenneth	R. L. Polk & Co.	Image pg. A41
	Kuroiwa Hiroshi	R. L. Polk & Co.	Image pg. A41
	Miller Eliz M	R. L. Polk & Co.	Image pg. A41
	Rini Angeline C	R. L. Polk & Co.	Image pg. A41
	Schilit Harry	R. L. Polk & Co.	Image pg. A41
	Singer Marvin I	R. L. Polk & Co.	Image pg. A41
	Vangsness Joseph N	R. L. Polk & Co.	Image pg. A41
	Vajarapongse Ruangchai	R. L. Polk & Co.	Image pg. A41
	Wells Robt G Yanovich Sammy	R. L. Polk & Co.	Image pg. A41
1951	Landinan Annabell	R. L. Polk & Co.	Image pg. A77
	Russell Francis J	R. L. Polk & Co.	Image pg. A77
	Landman Walter J	R. L. Polk & Co.	Image pg. A77
1920	True C H drftsmn IHeyl & Patterson	R. L. Polk & Co.	
	WALKEi M HE driver	R. L. Polk & Co.	

201 N NEGLEY AVE

<u>Year</u>	<u>Uses</u>	<u>Source</u>	
1985	Grffel Adam	The Bell Telephone Company of Pennsylvania	
1980	Campbell M C	The Bell Telephone Company of Pennsylvania	
1975	Campbell M C	R. L. Polk & Co.	
	a Smith A Ian I	R. L. Polk & Co.	
	S MITH A & B CO	R. L. Polk & Co.	
1970	CAMPBELL MABEL C MRS a	R. L. Polk & Co.	Image pg. A28
	YARKOWSKI VIOLET M	R. L. Polk & Co.	Image pg. A28
1965	Yarowski Violet	R. L. Polk & Co.	Image pg. A41
	Campbell Mabel Mrs	R. L. Polk & Co.	Image pg. A41
1951	Agnew Mabel Mrs	R. L. Polk & Co.	Image pg. A77
	Banker Geo J	R. L. Polk & Co.	Image pg. A77

202 N NEGLEY AVE

<u>Year</u>	<u>Uses</u>	<u>Source</u>	
1985	Oreski Michael Sr	The Bell Telephone Company of Pennsylvania	
1980	Oreski Michael Sr	The Bell Telephone Company of Pennsylvania	

FINDINGS

<u>Year</u>	<u>Uses</u>	<u>Source</u>
1920	Bole Edythe clk Mellow Stuart Co	R. L. Polk & Co.

204 N NEGLEY AVE

<u>Year</u>	<u>Uses</u>	<u>Source</u>	
1951	Maker John E	R. L. Polk & Co.	Image pg. A77
	Matey Jack C	R. L. Polk & Co.	Image pg. A77
	Robb Ge o C	R. L. Polk & Co.	Image pg. A77
	Meinen Lawrence	R. L. Polk & Co.	Image pg. A77
	Stebler Marie Mrs	R. L. Polk & Co.	Image pg. A77
	Flannigan Edw P	R. L. Polk & Co.	Image pg. A77
	No return	R. L. Polk & Co.	Image pg. A77
	Wagner Edw J	R. L. Polk & Co.	Image pg. A77
	Apartments	R. L. Polk & Co.	Image pg. A77
	Bsmt Miller ODe II	R. L. Polk & Co.	Image pg. A77
1920	Bole Newton H foremn	R. L. Polk & Co.	
	Fallon Mary H tchr Liberty Sch	R. L. Polk & Co.	
	Gass Byrdie cashr Firestone Tire & Rubber Co	R. L. Polk & Co.	
	GRACKe Walter	R. L. Polk & Co.	
	LYDICK Wilbert J elk Carnegie Steel Co	R. L. Polk & Co.	
	MARSHALL Boyer H office mgr	R. L. Polk & Co.	
	MILLIRON Myrtle E clk Pa System	R. L. Polk & Co.	
	Moran Antoinette R elk	R. L. Polk & Co.	
	Moran Claire L phone opr Keleher Co	R. L. Polk & Co.	
	Moran Irene M W	R. L. Polk & Co.	
	MORAN John M blksmith	R. L. Polk & Co.	
	MORAN John MI jr slsmn Bethlehem Steel Co	R. L. Polk & Co.	
	RIGGS Wim D mgr Good Roods Mach Co	R. L. Polk & Co.	
	Shinniek Geo S dist mgr	R. L. Polk & Co.	
	SLOAN John S chief of construction Duquesne Light Co	R. L. Polk & Co.	
	Tishlarich Ottmar M eng	R. L. Polk & Co.	

205 N NEGLEY AVE

<u>Year</u>	<u>Uses</u>	<u>Source</u>
1992	allhan Rosemary	The Bell Telephone Company of Pennsylvania
	Burford Rodney P	The Bell Telephone Company of Pennsylvania

FINDINGS

<u>Year</u>	<u>Uses</u>	<u>Source</u>	
1992	Barthmek Robt J	The Bell Telephone Company of Pennsylvania	
1985	Viola Michael	The Bell Telephone Company of Pennsylvania	
	Mamula Y	The Bell Telephone Company of Pennsylvania	
	Lewis Perry	The Bell Telephone Company of Pennsylvania	
	Lewis Paul S RD	The Bell Telephone Company of Pennsylvania	
1980	Lewis Perry	The Bell Telephone Company of Pennsylvania	
1975	Berger Dov Bernath	R. L. Polk & Co.	
1970	MARTIN GEO W	R. L. Polk & Co.	Image pg. A28
	YANOSCIK CYNTHIA	R. L. Polk & Co.	Image pg. A28
	SHKVINSKI GREGORY	R. L. Polk & Co.	Image pg. A28
	HARCARIK IRENE	R. L. Polk & Co.	Image pg. A28
	DENCHAH MARIAH	R. L. Polk & Co.	Image pg. A28
1965	Martin Geo	R. L. Polk & Co.	Image pg. A41
	Brennen Chas Abelson Pauline	R. L. Polk & Co.	Image pg. A41
1951	Abelson Pauline L Mrs	R. L. Polk & Co.	Image pg. A77

206 N NEGLEY AVE

<u>Year</u>	<u>Uses</u>	<u>Source</u>	
1985	Zamosky Jos	The Bell Telephone Company of Pennsylvania	
1980	Zamosky Jos	The Bell Telephone Company of Pennsylvania	

209 N NEGLEY AVE

<u>Year</u>	<u>Uses</u>	<u>Source</u>	
1951	Negley Auto Mart	R. L. Polk & Co.	Image pg. A77
	used cars	R. L. Polk & Co.	Image pg. A77

212 N NEGLEY AVE

<u>Year</u>	<u>Uses</u>	<u>Source</u>	
1951	Millward Jos	R. L. Polk & Co.	Image pg. A77
	Wolf Martha 0 Mrs	R. L. Polk & Co.	Image pg. A77
	Drost Henry J	R. L. Polk & Co.	Image pg. A77
1920	Kaltenbach Chas J	R. L. Polk & Co.	
	Pruger Chauncey E elk Gulf Oil Corp	R. L. Polk & Co.	
	Pruger Raoul mech eng	R. L. Polk & Co.	

FINDINGS

214 N NEGLEY AVE

<u>Year</u>	<u>Uses</u>	<u>Source</u>	
1951	Carey Timothy A	R. L. Polk & Co.	Image pg. A77
	Sprague Harry A	R. L. Polk & Co.	Image pg. A77
1920	LEMMON Ohas B dist sales mgr	R. L. Polk & Co.	
	Gawinski Emma elk	R. L. Polk & Co.	
	Mead Eliza E wid Satterfield J hi	R. L. Polk & Co.	

215 N NEGLEY AVE

<u>Year</u>	<u>Uses</u>	<u>Source</u>	
1985	RALPHS S E RVICE S TATION	The Bell Telephone Company of Pennsylvania	
1980	RALPHS S E RVICE S TATION	The Bell Telephone Company of Pennsylvania	
1975	S CULLON RALPH S E RVICE i S TATION	R. L. Polk & Co.	
1970	ENIIGHTS SERVICE STATION	R. L. Polk & Co.	Image pg. A28
1965	Enrights Serv Sta gas sta	R. L. Polk & Co.	Image pg. A41
1951	Harvard beglin	R. L. Polk & Co.	Image pg. A77
	Enright Service Sta	R. L. Polk & Co.	Image pg. A77

216 N NEGLEY AVE

<u>Year</u>	<u>Uses</u>	<u>Source</u>	
1951	Launderette	R. L. Polk & Co.	Image pg. A77
	Collins F H Co	R. L. Polk & Co.	Image pg. A77
	No return	R. L. Polk & Co.	Image pg. A77
	Baker Ralph	R. L. Polk & Co.	Image pg. A77
	Basle GCo	R. L. Polk & Co.	Image pg. A77
	Ross Jas C	R. L. Polk & Co.	Image pg. A77
	Rosenhoover Iva	R. L. Polk & Co.	Image pg. A77
	Nist Earl J	R. L. Polk & Co.	Image pg. A77

218 N NEGLEY AVE

<u>Year</u>	<u>Uses</u>	<u>Source</u>	
1951	Sbuscio Jos barber	R. L. Polk & Co.	Image pg. A77
1920	MARSHALL Stella maid	R. L. Polk & Co.	
	HIIL JOHN C Pres Standard Life Ins Co of Am V Prea Homewood Peoples Bank	R. L. Polk & Co.	

220 N NEGLEY AVE

<u>Year</u>	<u>Uses</u>	<u>Source</u>
1975	Jaime Marta Lucia	R. L. Polk & Co.

FINDINGS

<u>Year</u>	<u>Uses</u>	<u>Source</u>	
1951	Pennfield Cleaners	R. L. Polk & Co.	Image pg. A77
1920	Mc John F phys	R. L. Polk & Co.	
	Mc John F phys	R. L. Polk & Co.	

222 N NEGLEY AVE

<u>Year</u>	<u>Uses</u>	<u>Source</u>	
1985	Negley Market	The Bell Telephone Company of Pennsylvania	
1980	Buds Super Market	The Bell Telephone Company of Pennsylvania	
1975	Buds Super Market	R. L. Polk & Co.	
1970	BUDS SUPER MARKET GRO	R. L. Polk & Co.	Image pg. A28
1965	Buds Super Market gro	R. L. Polk & Co.	Image pg. A41
1951	Thorofare Markets Inc	R. L. Polk & Co.	Image pg. A77
1920	Gartley Edwd L clk Mfrs Light & Heat Co	R. L. Polk & Co.	
	Gaertner Fred phys	R. L. Polk & Co.	
	Gaertner Fred phys	R. L. Polk & Co.	
	Gaertner Edw L elk	R. L. Polk & Co.	
	Gaertner Edith E	R. L. Polk & Co.	

224 N NEGLEY AVE

<u>Year</u>	<u>Uses</u>	<u>Source</u>	
1970	LIBERMANS BAKERY	R. L. Polk & Co.	Image pg. A28
1965	Libermans Bakery	R. L. Polk & Co.	Image pg. A41
1951	Filners Bakery	R. L. Polk & Co.	Image pg. A77
1920	Bonitz Otto chiro	R. L. Polk & Co.	
	Bonitz Otto chiro	R. L. Polk & Co.	

225 N NEGLEY AVE

<u>Year</u>	<u>Uses</u>	<u>Source</u>
1920	LESLIE Vaughn K plmbr	R. L. Polk & Co.
	LESLIE Vaughn K plmbr	R. L. Polk & Co.

226 N NEGLEY AVE

<u>Year</u>	<u>Uses</u>	<u>Source</u>
2013	LOCKS & KEYS	Cole Information Services
2008	HOLLISTERS AUTOMOTIVE SERVICE	Cole Information Services
2003	HOLLISTERS AUTOMOTIVE SRVC	Cole Information Services
1992	Hol listers Automotive Service	The Bell Telephone Company of Pennsylvania

FINDINGS

<u>Year</u>	<u>Uses</u>	<u>Source</u>	
1985	Hollisters Automotive Service	The Bell Telephone Company of Pennsylvania	
1980	Hallisters Automotive Service	The Bell Telephone Company of Pennsylvania	
	Markette Otto	The Bell Telephone Company of Pennsylvania	
1975	Hollisters Automotive Service	R. L. Polk & Co.	
	Tnes Auto Sales	R. L. Polk & Co.	
1970	HIMMEL S SERV ST	R. L. Polk & Co.	Image pg. A28
1965	Humble Oil & Refining Co gas st	R. L. Polk & Co.	Image pg. A41
1951	Hiplmme 1 Smil Serv Sta	R. L. Polk & Co.	Image pg. A77
1920	RIES Thos M pres Consolidated Ice Co	R. L. Polk & Co.	
	REES Thos M jr sales eng Motch & Merrywea thter Mach Co	R. L. Polk & Co.	
	Rees Thos M v pres Jas Rees & Sons Co ha	R. L. Polk & Co.	
	Rees M Marsh	R. L. Polk & Co.	
	Corwin Sue	R. L. Polk & Co.	

227 N NEGLE Y AVE

<u>Year</u>	<u>Uses</u>	<u>Source</u>	
1992	Flaherty M J	The Bell Telephone Company of Pennsylvania	
1985	Wate J A	The Bell Telephone Company of Pennsylvania	
	Stevenson A Jr	The Bell Telephone Company of Pennsylvania	
1980	Walsh C	The Bell Telephone Company of Pennsylvania	
	Grecco V	The Bell Telephone Company of Pennsylvania	
	Goorani Abdol Mohammad	The Bell Telephone Company of Pennsylvania	
1975	Lewis Perry	R. L. Polk & Co.	
1970	BOLLENS HARRY L	R. L. Polk & Co.	Image pg. A28
	STEVENS WOODCOCK NURSING HOME	R. L. Polk & Co.	Image pg. A28
1965	Stevens Woodcock Nursing Home	R. L. Polk & Co.	Image pg. A41
	Stevens Eva E Mrs	R. L. Polk & Co.	Image pg. A41
1951	Gleason Nursing Home	R. L. Polk & Co.	Image pg. A77
1920	Bock Henry J	R. L. Polk & Co.	
	Bock Geo H	R. L. Polk & Co.	

FINDINGS

N NEIQLEY AVE

123 N NEIQLEY AVE

<u>Year</u>	<u>Uses</u>	<u>Source</u>
1975	Ward Thaos E Service Sta	R. L. Polk & Co.

N PENN AVE

5600 N PENN AVE

<u>Year</u>	<u>Uses</u>	<u>Source</u>
1980	Supan Michael	The Bell Telephone Company of Pennsylvania

N ST CLAIR

24 N ST CLAIR

<u>Year</u>	<u>Uses</u>	<u>Source</u>
1920	Hutchison I Chrissie R wid John W t chr Lemington sch	R. L. Polk & Co.

83 N ST CLAIR

<u>Year</u>	<u>Uses</u>	<u>Source</u>
1975	Fenner Lynn A	R. L. Polk & Co.

N ST CLAIR ST

1 N ST CLAIR ST

<u>Year</u>	<u>Uses</u>	<u>Source</u>	
1970	SPENCER MARGT R MRS	R. L. Polk & Co.	Image pg. A29
	MC CLURE JOHN N	R. L. Polk & Co.	Image pg. A29
	PALMATIER ROBT J	R. L. Polk & Co.	Image pg. A29
	THURSTON LOUIS	R. L. Polk & Co.	Image pg. A29
	TAYLOR CONNIE	R. L. Polk & Co.	Image pg. A29
	ODONNELL DANL J	R. L. Polk & Co.	Image pg. A29
	MORRIS WM J	R. L. Polk & Co.	Image pg. A29
	HOWARD G E	R. L. Polk & Co.	Image pg. A29
	FRATICH LORETTA	R. L. Polk & Co.	Image pg. A29
	LERNER MARTHA	R. L. Polk & Co.	Image pg. A29
	KREUZ MAX	R. L. Polk & Co.	Image pg. A29
	DE MANN ANTHONY	R. L. Polk & Co.	Image pg. A29
	CUFFEE ANNETTE	R. L. Polk & Co.	Image pg. A29
	HOPE HELEN B	R. L. Polk & Co.	Image pg. A29

FINDINGS

<u>Year</u>	<u>Uses</u>	<u>Source</u>	
1970	GLASSER JOSEPH	R. L. Polk & Co.	Image pg. A29
	GOLEMBESKI HENRY L	R. L. Polk & Co.	Image pg. A29
	PENN MANOR APARTMENTS	R. L. Polk & Co.	Image pg. A29
	GHOLSTON JAMES L	R. L. Polk & Co.	Image pg. A29
	NO RETURN	R. L. Polk & Co.	Image pg. A29
	MILLER ROBT	R. L. Polk & Co.	Image pg. A29
	LINONER DAVID	R. L. Polk & Co.	Image pg. A29
	FELSER SYLVIA R	R. L. Polk & Co.	Image pg. A29
	MC GUIRE C	R. L. Polk & Co.	Image pg. A29
	SMITH VIOLA	R. L. Polk & Co.	Image pg. A29
	MARTIN THOS	R. L. Polk & Co.	Image pg. A29
	HOSENFELD MARCUS R	R. L. Polk & Co.	Image pg. A29
	HERRMANN DELLA N MRS	R. L. Polk & Co.	Image pg. A29
	ELWOOO EILEEN	R. L. Polk & Co.	Image pg. A29
	BLANK LEO	R. L. Polk & Co.	Image pg. A29
	FILBURN J	R. L. Polk & Co.	Image pg. A29
	PUTHENPURABIL JOSEPH K	R. L. Polk & Co.	Image pg. A29
	TRAUBATO ROSEMARY	R. L. Polk & Co.	Image pg. A29

5 N ST CLAIR ST

<u>Year</u>	<u>Uses</u>	<u>Source</u>
1985	Perillo M	The Bell Telephone Company of Pennsylvania

9 N ST CLAIR ST

<u>Year</u>	<u>Uses</u>	<u>Source</u>	
2002	MCLAIN&BRASH	DICKMAN DIRECTORIES	Image pg. A5

60 N ST CLAIR ST

<u>Year</u>	<u>Uses</u>	<u>Source</u>
1920	Pipes Win W broker ha	R. L. Polk & Co.

70 N ST CLAIR ST

<u>Year</u>	<u>Uses</u>	<u>Source</u>
1920	Penlman Julius sisnn	R. L. Polk & Co.

105 N ST CLAIR ST

<u>Year</u>	<u>Uses</u>	<u>Source</u>
1985	Miller Ro t	The Bell Telephone Company of Pennsylvania

FINDINGS

<u>Year</u>	<u>Uses</u>	<u>Source</u>
1980	Miller Robt	The Bell Telephone Company of Pennsylvania
	Gholston Jas L	The Bell Telephone Company of Pennsylvania
1975	Gholston Jas L	R. L. Polk & Co.
	holston Jas L	R. L. Polk & Co.
	Martin Lillian E	R. L. Polk & Co.

110 N ST CLAIR ST

<u>Year</u>	<u>Uses</u>	<u>Source</u>
1920	Booser Lottie cook Alfred Ley	R. L. Polk & Co.

111 N ST CLAIR ST

<u>Year</u>	<u>Uses</u>	<u>Source</u>
1920	RYAN W cond	R. L. Polk & Co.
	LAUGHLIN Raymond H elk G H Radcliffe & Co	R. L. Polk & Co.

112 N ST CLAIR ST

<u>Year</u>	<u>Uses</u>	<u>Source</u>
1920	Pickard Maurice P shop hd ih	R. L. Polk & Co.

118 N ST CLAIR ST

<u>Year</u>	<u>Uses</u>	<u>Source</u>
1975	Heckler S	R. L. Polk & Co.

120 N ST CLAIR ST

<u>Year</u>	<u>Uses</u>	<u>Source</u>
1920	GREEN Julius chauf	R. L. Polk & Co.
	Mayburn Alice sten	R. L. Polk & Co.

122 N ST CLAIR ST

<u>Year</u>	<u>Uses</u>	<u>Source</u>
1920	CAMPBEILL West H msngr Am Sheet & Tin Plate Co	R. L. Polk & Co.
	DAVIS Rebecca student	R. L. Polk & Co.
	WILKINSON Julia janitor r:	R. L. Polk & Co.

123 N ST CLAIR ST

<u>Year</u>	<u>Uses</u>	<u>Source</u>
1920	John J lab	R. L. Polk & Co.
	Marie B	R. L. Polk & Co.

FINDINGS

<u>Year</u>	<u>Uses</u>	<u>Source</u>
1920	WALLACE Thos J mach	R. L. Polk & Co.

125 N ST CLAIR ST

<u>Year</u>	<u>Uses</u>	<u>Source</u>
1920	EARLE Martin F demonstrator	R. L. Polk & Co.
	EARLE Jas B police	R. L. Polk & Co.

NEGLEY AVE N

100 NEGLEY AVE N

<u>Year</u>	<u>Uses</u>	<u>Source</u>	
1960	Feeney Eliz M Mrs	R. L. Polk & Co.	Image pg. A53
	Kirby John J	R. L. Polk & Co.	Image pg. A53
1956	Melvin Kenneth L	R. L. Polk & Co.	Image pg. A65
	Flaherty Patk M	R. L. Polk & Co.	Image pg. A65
1946	Newman John	R. L. Polk & Co.	Image pg. A87
	Zupsic Jos M	R. L. Polk & Co.	Image pg. A87
1941	Dickson Saml H	R. L. Polk and Co	Image pg. A98
	Hewell Frank B	R. L. Polk and Co	Image pg. A98
	Fessenden Addie Mrs	R. L. Polk and Co	Image pg. A98
1940	Schwartz Chas F	R.L. Polk CO.	Image pg. A109
	Fessenden Addie Mrs	R.L. Polk CO.	Image pg. A109
1936	Schwartz Chas F	R. L. Polk & Co.	Image pg. A120
1931	Denslinger Louis K	R. L. Polk & Co.	Image pg. A130
	Stoughten Walter	R. L. Polk & Co.	Image pg. A130
	Oschaeger Marie nurse	R. L. Polk & Co.	Image pg. A130

101 NEGLEY AVE N

<u>Year</u>	<u>Uses</u>	<u>Source</u>	
1975	Eldridge Gulf Station	R. L. Polk and Co	Image pg. A15
1960	Netting Gulf Service side ent	R. L. Polk & Co.	Image pg. A53
1956	Netting Gulf Service side ent	R. L. Polk & Co.	Image pg. A65
1946	Gulf Oil Corp service sta	R. L. Polk & Co.	Image pg. A87
1941	Gulf Oil Corp service sta	R. L. Polk and Co	Image pg. A98
1940	Reeds Service Station	R.L. Polk CO.	Image pg. A109
1936	Gulf Oil Corp service sta	R. L. Polk & Co.	Image pg. A120
1931	Gulf Refg Co service sta	R. L. Polk & Co.	Image pg. A130

FINDINGS

103 NEGLEY AVE N

<u>Year</u>	<u>Uses</u>	<u>Source</u>	
1946	Gulf Oil Corp service sta	R. L. Polk & Co.	Image pg. A87

105 NEGLEY AVE N

<u>Year</u>	<u>Uses</u>	<u>Source</u>	
1936	Gulf Oil Corp service sta	R. L. Polk & Co.	Image pg. A120
1931	Gulf Refg Co service sta	R. L. Polk & Co.	Image pg. A130

107 NEGLEY AVE N

<u>Year</u>	<u>Uses</u>	<u>Source</u>	
1936	Joes Sandwich Shop	R. L. Polk & Co.	Image pg. A120
1931	VanGilder Jessie Mrs confr	R. L. Polk & Co.	Image pg. A130

109 NEGLEY AVE N

<u>Year</u>	<u>Uses</u>	<u>Source</u>	
1931	Tom Thumb Golf Course	R. L. Polk & Co.	Image pg. A130

112 NEGLEY AVE N

<u>Year</u>	<u>Uses</u>	<u>Source</u>	
1960	Wagner Harry J furn rms	R. L. Polk & Co.	Image pg. A53
1956	Murphy Janet R	R. L. Polk & Co.	Image pg. A65
	Gorman Mary Mrs	R. L. Polk & Co.	Image pg. A65
	Leaggier Patk	R. L. Polk & Co.	Image pg. A65
1946	Elliott Leon	R. L. Polk & Co.	Image pg. A87
1941	Finnegan Anna C furn rms	R. L. Polk and Co	Image pg. A98
1940	Finnegan Anna C furn rms	R.L. Polk CO.	Image pg. A109
1936	Snyder Anthony L	R. L. Polk & Co.	Image pg. A120
1931	Smith Chas W	R. L. Polk & Co.	Image pg. A130

113 NEGLEY AVE N

<u>Year</u>	<u>Uses</u>	<u>Source</u>	
1941	Gulf Oil Corp service sta	R. L. Polk and Co	Image pg. A98
1940	Reeds Service Station	R.L. Polk CO.	Image pg. A109

115 NEGLEY AVE N

<u>Year</u>	<u>Uses</u>	<u>Source</u>	
1941	Snow White House restr	R. L. Polk and Co	Image pg. A98
1940	Snow White House restr	R.L. Polk CO.	Image pg. A109

FINDINGS

117 NEGLEY AVE N

<u>Year</u>	<u>Uses</u>	<u>Source</u>	
1975	Broudys Bar & Restaurant	R. L. Polk and Co	Image pg. A15
1960	Gilberts Sandwich Shop	R. L. Polk & Co.	Image pg. A53
1956	Gilberts Sandwich Shop	R. L. Polk & Co.	Image pg. A65
1946	Dees Waffle House	R. L. Polk & Co.	Image pg. A87

119 NEGLEY AVE N

<u>Year</u>	<u>Uses</u>	<u>Source</u>	
1931	Tom Thumb Golf Course	R. L. Polk & Co.	Image pg. A130

120 NEGLEY AVE N

<u>Year</u>	<u>Uses</u>	<u>Source</u>	
1946	Petit Josephine	R. L. Polk & Co.	Image pg. A87
1931	Oberhaeusser John L	R. L. Polk & Co.	Image pg. A130
	Asbury Helen W nurse	R. L. Polk & Co.	Image pg. A130
	Oberhaeusser Ida Mrs furn rms	R. L. Polk & Co.	Image pg. A130
1925	Kirkwood	R. L. Polk & Co.	

123 NEGLEY AVE N

<u>Year</u>	<u>Uses</u>	<u>Source</u>	
1975	Wards Sunoco Service	R. L. Polk and Co	Image pg. A15
1960	Wade Sunoco Service	R. L. Polk & Co.	Image pg. A53
1956	Prossers Ed Sunoco Serv	R. L. Polk & Co.	Image pg. A65
1946	Kirby Jos	R. L. Polk & Co.	Image pg. A87
1941	McKay Louis E	R. L. Polk and Co	Image pg. A98
	Rackham Arth E	R. L. Polk and Co	Image pg. A98
1940	Rackham Arth E	R.L. Polk CO.	Image pg. A109
	McKay Louis E	R.L. Polk CO.	Image pg. A109
1936	Rackham Arth E	R. L. Polk & Co.	Image pg. A120
	Ross LaVerne	R. L. Polk & Co.	Image pg. A120
	Killian Stanley	R. L. Polk & Co.	Image pg. A120
	Sunseri Jas	R. L. Polk & Co.	Image pg. A120
	Connors Earl	R. L. Polk & Co.	Image pg. A120
	Brown Wm H	R. L. Polk & Co.	Image pg. A120
1931	Amber Club	R. L. Polk & Co.	Image pg. A130

126 NEGLEY AVE N

<u>Year</u>	<u>Uses</u>	<u>Source</u>	
1960	Hytovitz Serv Sta	R. L. Polk & Co.	Image pg. A53
1956	Parise Bros Service Sta	R. L. Polk & Co.	Image pg. A65

FINDINGS

<u>Year</u>	<u>Uses</u>	<u>Source</u>	
1946	Stuckert & Ryan serv sta	R. L. Polk & Co.	Image pg. A87
1941	Cauley Bros Service Sta	R. L. Polk and Co	Image pg. A98
1940	Hunter Harry C filling sta	R.L. Polk CO.	Image pg. A109
1936	Hunter Harry C filling sta	R. L. Polk & Co.	Image pg. A120
1931	Clair Wm T	R. L. Polk & Co.	Image pg. A130

129 NEGLEY AVE N

<u>Year</u>	<u>Uses</u>	<u>Source</u>	
1946	Messina Michl	R. L. Polk & Co.	Image pg. A87
1941	Messina Michl	R. L. Polk and Co	Image pg. A98
1940	Messina Michl	R.L. Polk CO.	Image pg. A109
1936	Manda Jasper D	R. L. Polk & Co.	Image pg. A120
1931	Vacant	R. L. Polk & Co.	Image pg. A130

130 NEGLEY AVE N

<u>Year</u>	<u>Uses</u>	<u>Source</u>	
1975	Family Oven The	R. L. Polk and Co	Image pg. A15
1931	Werner Louisa	R. L. Polk & Co.	Image pg. A130

200 NEGLEY AVE N

<u>Year</u>	<u>Uses</u>	<u>Source</u>	
1975	Vacant	R. L. Polk and Co	Image pg. A16
	Merryweather James	R. L. Polk and Co	Image pg. A16
	Snyder Linda	R. L. Polk and Co	Image pg. A16
	Davis	R. L. Polk and Co	Image pg. A16
	Jones	R. L. Polk and Co	Image pg. A16
	Williams	R. L. Polk and Co	Image pg. A16
	Harris	R. L. Polk and Co	Image pg. A16
	Ellis	R. L. Polk and Co	Image pg. A16
	Vacant	R. L. Polk and Co	Image pg. A16
	Davis L	R. L. Polk and Co	Image pg. A16
	Vacant	R. L. Polk and Co	Image pg. A16
	Roberts Grady H Jr	R. L. Polk and Co	Image pg. A16
	Vacant	R. L. Polk and Co	Image pg. A16
	Sallsbury	R. L. Polk and Co	Image pg. A16
	Roebuck	R. L. Polk and Co	Image pg. A16
	Gibson Anna	R. L. Polk and Co	Image pg. A16
	Pennley Park Apartments	R. L. Polk and Co	Image pg. A15
	Martin	R. L. Polk and Co	Image pg. A15

FINDINGS

<u>Year</u>	<u>Uses</u>	<u>Source</u>	
1975	Wade	R. L. Polk and Co	Image pg. A15
	Vacant	R. L. Polk and Co	Image pg. A15
	Vacant	R. L. Polk and Co	Image pg. A15
	Salako	R. L. Polk and Co	Image pg. A15
	Schilit Evelyn Mrs	R. L. Polk and Co	Image pg. A16
	Nance	R. L. Polk and Co	Image pg. A16
	Bennet Robert	R. L. Polk and Co	Image pg. A16
	Henderson	R. L. Polk and Co	Image pg. A16
	Leathers Pamela	R. L. Polk and Co	Image pg. A16
	Clark	R. L. Polk and Co	Image pg. A16
	Lewis	R. L. Polk and Co	Image pg. A16
	Pikulsky Donna	R. L. Polk and Co	Image pg. A16
	Austin Merman	R. L. Polk and Co	Image pg. A16
	Hills Sidney O Rev	R. L. Polk and Co	Image pg. A16
	Vacant	R. L. Polk and Co	Image pg. A16
	Vacant	R. L. Polk and Co	Image pg. A16
	Vacant	R. L. Polk and Co	Image pg. A16
	Leib Joel	R. L. Polk and Co	Image pg. A16
	Norman Alice Mrs	R. L. Polk and Co	Image pg. A16
	Wallace	R. L. Polk and Co	Image pg. A16
	Vacant	R. L. Polk and Co	Image pg. A16
	Sloan Willa M Mrs	R. L. Polk and Co	Image pg. A16
	Day	R. L. Polk and Co	Image pg. A16
	Powell	R. L. Polk and Co	Image pg. A16
	Roystar	R. L. Polk and Co	Image pg. A16
	Vacant	R. L. Polk and Co	Image pg. A16
	Al Vhiva	R. L. Polk and Co	Image pg. A16
	Smith	R. L. Polk and Co	Image pg. A16
	Hardester	R. L. Polk and Co	Image pg. A16
	Jackson	R. L. Polk and Co	Image pg. A16
	Simon Randy	R. L. Polk and Co	Image pg. A16
	Davis Jack	R. L. Polk and Co	Image pg. A16
	Vacant	R. L. Polk and Co	Image pg. A16
	Sims John	R. L. Polk and Co	Image pg. A16
	Jennings	R. L. Polk and Co	Image pg. A16
	Brown Harry	R. L. Polk and Co	Image pg. A16
	Luster	R. L. Polk and Co	Image pg. A16
	Smith	R. L. Polk and Co	Image pg. A16

FINDINGS

<u>Year</u>	<u>Uses</u>	<u>Source</u>	
1975	Bankole Sayo	R. L. Polk and Co	Image pg. A16
	Nyden	R. L. Polk and Co	Image pg. A16
	Looney Carmela	R. L. Polk and Co	Image pg. A16
	Miller Kelly	R. L. Polk and Co	Image pg. A16
	Seesom Frank	R. L. Polk and Co	Image pg. A16
	Payne	R. L. Polk and Co	Image pg. A16
	Fisher	R. L. Polk and Co	Image pg. A16
	Ranallo Anne	R. L. Polk and Co	Image pg. A16
	Hall Floyd	R. L. Polk and Co	Image pg. A16
	Finer Jean G	R. L. Polk and Co	Image pg. A16
1960	Toms John L	R. L. Polk & Co.	Image pg. A53
1956	Lockard Geo	R. L. Polk & Co.	Image pg. A65
	Burns Wm	R. L. Polk & Co.	Image pg. A65
	Shaffer Malvern B	R. L. Polk & Co.	Image pg. A65
1946	Edwards Ella	R. L. Polk & Co.	Image pg. A87
1941	Ruby Albert	R. L. Polk and Co	Image pg. A98
1940	Ruby Albert	R.L. Polk CO.	Image pg. A109
1936	Maschmeier Eliz Mrs	R. L. Polk & Co.	Image pg. A120
	Ganland Jas G	R. L. Polk & Co.	Image pg. A120
1931	Walker McLeod H	R. L. Polk & Co.	Image pg. A130
1925	Broad	R. L. Polk & Co.	

201 NEGLEY AVE N

<u>Year</u>	<u>Uses</u>	<u>Source</u>	
1975	Campbell Mabel C Mrs	R. L. Polk and Co	Image pg. A16
1960	McCann Thos L	R. L. Polk & Co.	Image pg. A53
	Campbell Grant	R. L. Polk & Co.	Image pg. A53
1956	Finegan Clara	R. L. Polk & Co.	Image pg. A65
1946	Levy Millard	R. L. Polk & Co.	Image pg. A87
1941	Banker Geo J	R. L. Polk and Co	Image pg. A98
	Liner Robt H	R. L. Polk and Co	Image pg. A98
1940	Stack Howard J	R.L. Polk CO.	Image pg. A109

204 NEGLEY AVE N

<u>Year</u>	<u>Uses</u>	<u>Source</u>	
1960	Apartments	R. L. Polk & Co.	Image pg. A53
	Abrams Frank phys	R. L. Polk & Co.	Image pg. A53
	Landy Jules phys	R. L. Polk & Co.	Image pg. A53
	Vacant	R. L. Polk & Co.	Image pg. A53

FINDINGS

<u>Year</u>	<u>Uses</u>	<u>Source</u>	
1960	Anthony Mae T Mrs	R. L. Polk & Co.	Image pg. A53
	Stebler Marie Mrs	R. L. Polk & Co.	Image pg. A53
	North Thos G	R. L. Polk & Co.	Image pg. A53
	Flannigan Edw P	R. L. Polk & Co.	Image pg. A53
	Quigley Ruth K Mrs	R. L. Polk & Co.	Image pg. A53
1956	Apartments	R. L. Polk & Co.	Image pg. A65
	No return	R. L. Polk & Co.	Image pg. A65
	Abrams Frank phys	R. L. Polk & Co.	Image pg. A65
	Landy Jules C phys	R. L. Polk & Co.	Image pg. A65
	No return	R. L. Polk & Co.	Image pg. A65
	Robb Geo C	R. L. Polk & Co.	Image pg. A65
	Stebler Marie Mrs	R. L. Polk & Co.	Image pg. A65
	No return	R. L. Polk & Co.	Image pg. A65
	Flannigan Edw P	R. L. Polk & Co.	Image pg. A65
	Kaplor Jos	R. L. Polk & Co.	Image pg. A65
1946	Apartments	R. L. Polk & Co.	Image pg. A87
	Pickett Leroy L	R. L. Polk & Co.	Image pg. A87
	Vacant	R. L. Polk & Co.	Image pg. A87
	Moran Frank J	R. L. Polk & Co.	Image pg. A87
	Chestnut Lida W	R. L. Polk & Co.	Image pg. A87
	Carroll Chas	R. L. Polk & Co.	Image pg. A87
	Weaver Wm N	R. L. Polk & Co.	Image pg. A87
	Agnew Mabel E Mrs	R. L. Polk & Co.	Image pg. A87
	Moody Miller F	R. L. Polk & Co.	Image pg. A87
	Ramsey Anna L Mrs	R. L. Polk & Co.	Image pg. A87
1941	Apartments	R. L. Polk and Co	Image pg. A98
	Pickett Leroy L	R. L. Polk and Co	Image pg. A98
	Cahill Mary H nurse	R. L. Polk and Co	Image pg. A98
	Kennedy Eliz Mrs	R. L. Polk and Co	Image pg. A98
	Chestnut Lida W	R. L. Polk and Co	Image pg. A98
	Mann Laura Mrs	R. L. Polk and Co	Image pg. A98
	Taylor Harriet Mck	R. L. Polk and Co	Image pg. A98
	Woods Anna	R. L. Polk and Co	Image pg. A98
	Agnew Mabel E Mrs	R. L. Polk and Co	Image pg. A98
	Yoder Helen	R. L. Polk and Co	Image pg. A98
1940	Krutchko Christina	R. L. Polk and Co	Image pg. A98
	Moran Anna Mrs	R. L. Polk and Co	Image pg. A98
	Apartments	R.L. Polk CO.	Image pg. A109

FINDINGS

<u>Year</u>	<u>Uses</u>	<u>Source</u>	
1940	Pickett Leroy L	R.L. Polk CO.	Image pg. A109
	Beegle Marie Mrs	R.L. Polk CO.	Image pg. A109
	Johnson Richd B Rev	R.L. Polk CO.	Image pg. A109
	Chestnut Lida W	R.L. Polk CO.	Image pg. A109
	Mann Laura Mrs	R.L. Polk CO.	Image pg. A109
	Manown Mertie Mrs	R.L. Polk CO.	Image pg. A109
	Woods Anna	R.L. Polk CO.	Image pg. A109
	Yowan Ann M	R.L. Polk CO.	Image pg. A109
	Yoder Helen	R.L. Polk CO.	Image pg. A109
	Krutchko Christina	R.L. Polk CO.	Image pg. A109
1936	Carey Timothy A	R.L. Polk CO.	Image pg. A109
	Apartments	R. L. Polk & Co.	Image pg. A120
	Pickett Leroy L	R. L. Polk & Co.	Image pg. A120
	Paden Geo F	R. L. Polk & Co.	Image pg. A120
	Powell Wm J	R. L. Polk & Co.	Image pg. A120
	Dunbar Nell Mrs	R. L. Polk & Co.	Image pg. A120
	Kelly Mary A Mrs	R. L. Polk & Co.	Image pg. A120
	Vacant	R. L. Polk & Co.	Image pg. A120
	Morrison Warren A	R. L. Polk & Co.	Image pg. A120
	Vacant	R. L. Polk & Co.	Image pg. A120
1931	Vacant	R. L. Polk & Co.	Image pg. A120
	Agnew Mabel E Mrs	R. L. Polk & Co.	Image pg. A120
	Apartments	R. L. Polk & Co.	Image pg. A130
	McCracken Geo B	R. L. Polk & Co.	Image pg. A130
	Mason Ralph M	R. L. Polk & Co.	Image pg. A130
	Over John B	R. L. Polk & Co.	Image pg. A130
	Vacant	R. L. Polk & Co.	Image pg. A130
	Mulhattan Mary E Mrs	R. L. Polk & Co.	Image pg. A130
	Crum Forrest W	R. L. Polk & Co.	Image pg. A130
	Williams Thos J	R. L. Polk & Co.	Image pg. A130
1931	Wiberly J	R. L. Polk & Co.	Image pg. A130
	James Doss T	R. L. Polk & Co.	Image pg. A130

205 NEGLEY AVE N

<u>Year</u>	<u>Uses</u>	<u>Source</u>	
1975	Hranek Irene	R. L. Polk and Co	Image pg. A16
	Ondo Ann	R. L. Polk and Co	Image pg. A16
	Martin Geo W	R. L. Polk and Co	Image pg. A16
1960	Abelson Pauline L Mrs	R. L. Polk & Co.	Image pg. A53

FINDINGS

<u>Year</u>	<u>Uses</u>	<u>Source</u>	
1960	Jurgevick Jas	R. L. Polk & Co.	Image pg. A53
1956	Abelson Pauline L Mrs	R. L. Polk & Co.	Image pg. A65
	Brennan Jean Mrs	R. L. Polk & Co.	Image pg. A65
1946	Abelson Pauline L Mrs	R. L. Polk & Co.	Image pg. A87
1941	Abelson Pauline L Mrs furn rms	R. L. Polk and Co	Image pg. A98
1940	Abelson Pauline L Mrs furn rms	R.L. Polk CO.	Image pg. A109
1936	Brown Jas	R. L. Polk & Co.	Image pg. A120
	Abelson Henry	R. L. Polk & Co.	Image pg. A120
1931	Siedle Adolph E	R. L. Polk & Co.	Image pg. A130

209 NEGLEY AVE N

<u>Year</u>	<u>Uses</u>	<u>Source</u>	
1960	Vacant	R. L. Polk & Co.	Image pg. A53
1956	Alans Food Mart fruit	R. L. Polk & Co.	Image pg. A65
1946	Vets Auto Exchange	R. L. Polk & Co.	Image pg. A87

212 NEGLEY AVE N

<u>Year</u>	<u>Uses</u>	<u>Source</u>	
1960	Millward Margt Mrs	R. L. Polk & Co.	Image pg. A53
1956	Rhule John D Iwyr	R. L. Polk & Co.	Image pg. A65
	Burns John	R. L. Polk & Co.	Image pg. A65
	Millward Jos	R. L. Polk & Co.	Image pg. A65
1946	Thoma Wm C	R. L. Polk & Co.	Image pg. A87
	Bigley Edw C	R. L. Polk & Co.	Image pg. A87
	Sprague Harry N	R. L. Polk & Co.	Image pg. A87
1941	Bigley Edw C	R. L. Polk and Co	Image pg. A98
	Kensinger John C	R. L. Polk and Co	Image pg. A98
1940	Agnew Mabel E Mrs	R.L. Polk CO.	Image pg. A109
	Forrester Betty Mrs	R.L. Polk CO.	Image pg. A109
	Bigley Edw C	R.L. Polk CO.	Image pg. A109
1936	Bogart John B	R. L. Polk & Co.	Image pg. A120
	Zahniser Geo B	R. L. Polk & Co.	Image pg. A120
1931	Nau Hettie M Mrs	R. L. Polk & Co.	Image pg. A130
	Bamford I	R. L. Polk & Co.	Image pg. A130

214 NEGLEY AVE N

<u>Year</u>	<u>Uses</u>	<u>Source</u>	
1960	Carey Agnes Mrs	R. L. Polk & Co.	Image pg. A53
1956	Carey Agnes Mrs	R. L. Polk & Co.	Image pg. A65

FINDINGS

<u>Year</u>	<u>Uses</u>	<u>Source</u>	
1946	Miller Nellie Mrs	R. L. Polk & Co.	Image pg. A87
1941	McDonald Marian	R. L. Polk and Co	Image pg. A98
	Carey Timothy A	R. L. Polk and Co	Image pg. A98
1940	Dessy Ernest H	R.L. Polk CO.	Image pg. A109
	Lappe Raymond	R.L. Polk CO.	Image pg. A109
1936	Poole Wayne K	R. L. Polk & Co.	Image pg. A120
1931	Sterrett Raymond M	R. L. Polk & Co.	Image pg. A130
	Spahr Jos H H	R. L. Polk & Co.	Image pg. A130

215 NEGLEY AVE N

<u>Year</u>	<u>Uses</u>	<u>Source</u>	
1975	Scullon Ralph & Son Texaco Serv	R. L. Polk and Co	Image pg. A16
1960	Enright Service Sta	R. L. Polk & Co.	Image pg. A53
1956	Enright Service Sta	R. L. Polk & Co.	Image pg. A65
1946	Enright Service Sta	R. L. Polk & Co.	Image pg. A87
1941	Risacher Francis J service sta	R. L. Polk and Co	Image pg. A98
1940	Risacher Francis J service sta	R.L. Polk CO.	Image pg. A109

216 NEGLEY AVE N

<u>Year</u>	<u>Uses</u>	<u>Source</u>	
1960	Pedicone Rose M Mrs	R. L. Polk & Co.	Image pg. A53
	Robinson Chas	R. L. Polk & Co.	Image pg. A53
	Negley Launderette The	R. L. Polk & Co.	Image pg. A53
	Apartments	R. L. Polk & Co.	Image pg. A53
	Burkhart H G	R. L. Polk & Co.	Image pg. A53
	McCormick Mary E	R. L. Polk & Co.	Image pg. A53
	Fry Fred G	R. L. Polk & Co.	Image pg. A53
	Lining Anna Mrs	R. L. Polk & Co.	Image pg. A53
1956	Negley Launderette The	R. L. Polk & Co.	Image pg. A65
	Apartments	R. L. Polk & Co.	Image pg. A65
	Burkhart Jack	R. L. Polk & Co.	Image pg. A65
	No return	R. L. Polk & Co.	Image pg. A65
	No return	R. L. Polk & Co.	Image pg. A65
	Lowe John J	R. L. Polk & Co.	Image pg. A65
	Pedicone Frank R	R. L. Polk & Co.	Image pg. A65
	Rosenhoover Iva C	R. L. Polk & Co.	Image pg. A65
1946	Victory Tailors and Cleaners	R. L. Polk & Co.	Image pg. A87
	Burden Willie	R. L. Polk & Co.	Image pg. A87
	Apartments	R. L. Polk & Co.	Image pg. A87

FINDINGS

<u>Year</u>	<u>Uses</u>	<u>Source</u>	
1946	Kunkel Jas L	R. L. Polk & Co.	Image pg. A87
	Armstrong Thos	R. L. Polk & Co.	Image pg. A87
	Rosenhoover Iva Mrs	R. L. Polk & Co.	Image pg. A87
	Verrill Lucille Mrs	R. L. Polk & Co.	Image pg. A87
	Ross Jas C	R. L. Polk & Co.	Image pg. A87
	Caspersen Carl A	R. L. Polk & Co.	Image pg. A87
1941	Negley Dairy Store	R. L. Polk and Co	Image pg. A98
	Apartments	R. L. Polk and Co	Image pg. A98
	Hines Alf	R. L. Polk and Co	Image pg. A98
	Keating Hugh	R. L. Polk and Co	Image pg. A98
	Kamenshine Alan	R. L. Polk and Co	Image pg. A98
	Klingehofer Chas T	R. L. Polk and Co	Image pg. A98
	Verrill Lucille Mrs	R. L. Polk and Co	Image pg. A98
	Ross Jas C	R. L. Polk and Co	Image pg. A98
1940	Caspersen Carl A	R. L. Polk and Co	Image pg. A98
	Negley Dairy Store	R.L. Polk CO.	Image pg. A109
	Apartments	R.L. Polk CO.	Image pg. A109
	Hines Alf	R.L. Polk CO.	Image pg. A109
	Keating Hugh	R.L. Polk CO.	Image pg. A109
	Kamenshine Alan	R.L. Polk CO.	Image pg. A109
	Davis Mabel Mrs	R.L. Polk CO.	Image pg. A109
	Verrill Lucille Mrs	R.L. Polk CO.	Image pg. A109
	Klingelhofer Chas T	R.L. Polk CO.	Image pg. A109
	Caspersen Carl A	R.L. Polk CO.	Image pg. A109
1936	Harvard Pharmacy	R. L. Polk & Co.	Image pg. A120
	Apartments	R. L. Polk & Co.	Image pg. A120
	Finkelpearl Henry phys	R. L. Polk & Co.	Image pg. A120
	Finkelpearl Abr phys	R. L. Polk & Co.	Image pg. A120
	Vacant	R. L. Polk & Co.	Image pg. A120
	Finkelpearl Oscar	R. L. Polk & Co.	Image pg. A120
	Eisaman Paul W	R. L. Polk & Co.	Image pg. A120
	Klingelhofer Chas T	R. L. Polk & Co.	Image pg. A120
	Finkelpearl Henry	R. L. Polk & Co.	Image pg. A120
Finkelpearl Abr	R. L. Polk & Co.	Image pg. A120	
1931	Harvard Pharmacy	R. L. Polk & Co.	Image pg. A130
	Kerstein Laura B	R. L. Polk & Co.	Image pg. A130
	Levine Mathew R	R. L. Polk & Co.	Image pg. A130
	Ray Jas F Rev	R. L. Polk & Co.	Image pg. A130

FINDINGS

218 NEGLEY AVE N

<u>Year</u>	<u>Uses</u>	<u>Source</u>	
1960	Sbuscio Jos barber	R. L. Polk & Co.	Image pg. A53
1956	Sbuischio Jos barber	R. L. Polk & Co.	Image pg. A65
1946	H & M Beauty Salon	R. L. Polk & Co.	Image pg. A87
	K & L Upholstering	R. L. Polk & Co.	Image pg. A87
1941	Alberts Beauty Salon	R. L. Polk and Co	Image pg. A98
1940	Alberts Beauty Salon	R.L. Polk CO.	Image pg. A109
1936	Negley Beauty Shop	R. L. Polk & Co.	Image pg. A120
1931	Finkelpearl Oscar	R. L. Polk & Co.	Image pg. A130
	Negley Beauty Shop	R. L. Polk & Co.	Image pg. A130
	Moreland Franklin H	R. L. Polk & Co.	Image pg. A130
1925	Harvard	R. L. Polk & Co.	

220 NEGLEY AVE N

<u>Year</u>	<u>Uses</u>	<u>Source</u>	
1960	Phils Clns & Tailoring	R. L. Polk & Co.	Image pg. A53
1956	Pennfield Cleaners	R. L. Polk & Co.	Image pg. A65
1946	Vacant	R. L. Polk & Co.	Image pg. A87
1941	Art Cleaners & Tailors	R. L. Polk and Co	Image pg. A98
1940	Art Cleaners & Tailors	R.L. Polk CO.	Image pg. A109
1936	Art Cleaners & Tailors	R. L. Polk & Co.	Image pg. A120
1931	Art Cleaners & Tailors	R. L. Polk & Co.	Image pg. A130

222 NEGLEY AVE N

<u>Year</u>	<u>Uses</u>	<u>Source</u>	
1975	Buds Super Market gro	R. L. Polk and Co	Image pg. A16
1960	Buds Super Market Pizzuto Ernest J prod	R. L. Polk & Co.	Image pg. A53
1956	Buds Super Market	R. L. Polk & Co.	Image pg. A65
	Pizzuto Ernest prod	R. L. Polk & Co.	Image pg. A65
1946	Vacant	R. L. Polk & Co.	Image pg. A87
1941	Vacant	R. L. Polk and Co	Image pg. A98
1940	Vacant	R.L. Polk CO.	Image pg. A109
1936	Vacant	R. L. Polk & Co.	Image pg. A120
1931	Eckles Frank H	R. L. Polk & Co.	Image pg. A130

224 NEGLEY AVE N

<u>Year</u>	<u>Uses</u>	<u>Source</u>	
1975	Libermans Bakery	R. L. Polk and Co	Image pg. A16
1960	Libermans Bakery	R. L. Polk & Co.	Image pg. A53

FINDINGS

<u>Year</u>	<u>Uses</u>	<u>Source</u>	
1956	Filners Bakery	R. L. Polk & Co.	Image pg. A65

225 NEGLEY AVE N

<u>Year</u>	<u>Uses</u>	<u>Source</u>	
1975	Hollisters Automotive Service	R. L. Polk and Co	Image pg. A16
	Theins Auto Sales	R. L. Polk and Co	Image pg. A16

226 NEGLEY AVE N

<u>Year</u>	<u>Uses</u>	<u>Source</u>	
1960	Himmel Saml serv sta	R. L. Polk & Co.	Image pg. A53
1956	Himmel Saml serv sta	R. L. Polk & Co.	Image pg. A65
1946	United Service Sta No 2	R. L. Polk & Co.	Image pg. A87
1941	United Service Sta No 2	R. L. Polk and Co	Image pg. A98
1940	United Service Sta No 2	R.L. Polk CO.	Image pg. A109
1936	United Service Sta No 2	R. L. Polk & Co.	Image pg. A120
1931	Negley Av Service Sta	R. L. Polk & Co.	Image pg. A130
	Barton Benj C	R. L. Polk & Co.	Image pg. A130

227 NEGLEY AVE N

<u>Year</u>	<u>Uses</u>	<u>Source</u>	
1975	Vacant	R. L. Polk and Co	Image pg. A16
1960	Stevens Eva E Mrs	R. L. Polk & Co.	Image pg. A53
	Stevens Woodcock Nursing Home	R. L. Polk & Co.	Image pg. A53
	Woodcock Chas J	R. L. Polk & Co.	Image pg. A53
1956	Gleason Nursing Home of Pgh	R. L. Polk & Co.	Image pg. A65
	Stevenson Eva E Mrs	R. L. Polk & Co.	Image pg. A65
1946	Samaritan Treatment	R. L. Polk & Co.	Image pg. A87
1941	Samaritan Treatment	R. L. Polk and Co	Image pg. A98
1940	Samaritan Treatment	R.L. Polk CO.	Image pg. A109
1936	Bock Henry J	R. L. Polk & Co.	Image pg. A120
	Bock Geo H	R. L. Polk & Co.	Image pg. A120
1931	Bock Henry J	R. L. Polk & Co.	Image pg. A130
	Bock Geo H	R. L. Polk & Co.	Image pg. A130

NEGLEY AVE S

101 NEGLEY AVE S

<u>Year</u>	<u>Uses</u>	<u>Source</u>	
1931	Spaldings Prescription Store side ent	R. L. Polk & Co.	Image pg. A131

FINDINGS

102 NEGLEY AVE S

<u>Year</u>	<u>Uses</u>	<u>Source</u>	
1946	Schwartz Super Market side ent	R. L. Polk & Co.	Image pg. A88
1941	Schwartz Super Market side ent	R. L. Polk and Co	Image pg. A99
1940	Vacant	R.L. Polk CO.	Image pg. A109
1936	Yee Davis Indry	R. L. Polk & Co.	Image pg. A120
1931	Yee Wm F Indy	R. L. Polk & Co.	Image pg. A131

103 NEGLEY AVE S

<u>Year</u>	<u>Uses</u>	<u>Source</u>	
1960	Gitelman Natl watch repr	R. L. Polk & Co.	Image pg. A54
1956	Gitelman Nathl watch repr	R. L. Polk & Co.	Image pg. A66
1946	Dick Lawrence H jwlr	R. L. Polk & Co.	Image pg. A88
1941	Diek Lawrence H jwlr	R. L. Polk and Co	Image pg. A99
1940	Dick Lawrence H jwlr	R.L. Polk CO.	Image pg. A109
1936	Dick Jeweler	R. L. Polk & Co.	Image pg. A120
1931	Dick & Co jwlrs	R. L. Polk & Co.	Image pg. A131

104 NEGLEY AVE S

<u>Year</u>	<u>Uses</u>	<u>Source</u>	
1946	Schwartz Super Market side ent	R. L. Polk & Co.	Image pg. A88
1941	Negley Clnrs & Tailors	R. L. Polk and Co	Image pg. A99
1940	Negley Clnrs & Tailors	R.L. Polk CO.	Image pg. A109
1936	Negley Clnrs & Dyers	R. L. Polk & Co.	Image pg. A120
1931	Negley Clnrs & Dyers	R. L. Polk & Co.	Image pg. A131

106 NEGLEY AVE S

<u>Year</u>	<u>Uses</u>	<u>Source</u>	
1975	Babyland Furn Co Side Ent	R. L. Polk and Co	Image pg. A17
1960	Babyland Furn Co side ent	R. L. Polk & Co.	Image pg. A54
1956	Babyland Crib Shop side ent	R. L. Polk & Co.	Image pg. A66
1946	Yee Davis Indry	R. L. Polk & Co.	Image pg. A88
1941	Yee Davis Indry	R. L. Polk and Co	Image pg. A99
1940	Yee Davis Indry	R.L. Polk CO.	Image pg. A109
1936	Vacant	R. L. Polk & Co.	Image pg. A120
1931	Vacant	R. L. Polk & Co.	Image pg. A131

107 NEGLEY AVE S

<u>Year</u>	<u>Uses</u>	<u>Source</u>	
1960	Orr Caroline C Mrs	R. L. Polk & Co.	Image pg. A54
	Vizzini Gazella L Mrs	R. L. Polk & Co.	Image pg. A54

FINDINGS

<u>Year</u>	<u>Uses</u>	<u>Source</u>	
1956	No return	R. L. Polk & Co.	Image pg. A66
1946	McClelland John C	R. L. Polk & Co.	Image pg. A88
	Weber Alex P	R. L. Polk & Co.	Image pg. A88
	Weber Laboratories hand lotion	R. L. Polk & Co.	Image pg. A88
1941	Weber Alex P	R. L. Polk and Co	Image pg. A99
	McClelland Nannie G Mrs	R. L. Polk and Co	Image pg. A99
	Dickson Edw S	R. L. Polk and Co	Image pg. A99
1940	Dickson Edw S	R.L. Polk CO.	Image pg. A109
	Weber Alex P	R.L. Polk CO.	Image pg. A109
	McClelland Nannie G Mrs	R.L. Polk CO.	Image pg. A109
1936	Weber Alex P	R. L. Polk & Co.	Image pg. A120
	McClelland Nanna G Mrs	R. L. Polk & Co.	Image pg. A120
	Weber Laboratories	R. L. Polk & Co.	Image pg. A120
1931	McClelland Nanna G Mrs	R. L. Polk & Co.	Image pg. A131
	Weber Alex P	R. L. Polk & Co.	Image pg. A131
	Vacant	R. L. Polk & Co.	Image pg. A131
	Weber Laboratories	R. L. Polk & Co.	Image pg. A131

108 NEGLEY AVE S

<u>Year</u>	<u>Uses</u>	<u>Source</u>	
1960	Babyland Furn Co side ent	R. L. Polk & Co.	Image pg. A54
1956	Babyland Crib Shop side ent	R. L. Polk & Co.	Image pg. A66
1946	Negley Clnrs & Tailors	R. L. Polk & Co.	Image pg. A88
1941	Vacant	R. L. Polk and Co	Image pg. A99
1940	Vacant	R.L. Polk CO.	Image pg. A109
1936	Vacant	R. L. Polk & Co.	Image pg. A120
1931	Vacant	R. L. Polk & Co.	Image pg. A131

111 NEGLEY AVE S

<u>Year</u>	<u>Uses</u>	<u>Source</u>	
1960	Ferguson Beauty Parlor	R. L. Polk & Co.	Image pg. A54
1956	Ferguson Beauty Parlor	R. L. Polk & Co.	Image pg. A66
1946	Verna Beauty Shoppe	R. L. Polk & Co.	Image pg. A88
1941	Verna Beauty Shoppe	R. L. Polk and Co	Image pg. A99
1940	Verna Beauty Shoppe	R.L. Polk CO.	Image pg. A109
1936	Verna Beauty Shoppe	R. L. Polk & Co.	Image pg. A120
1931	Verna Beauty Shoppe	R. L. Polk & Co.	Image pg. A131

FINDINGS

113 NEGLEY AVE S

<u>Year</u>	<u>Uses</u>	<u>Source</u>	
1960	Vacant	R. L. Polk & Co.	Image pg. A54
1956	Haupt Bros tailors	R. L. Polk & Co.	Image pg. A66
1946	Haupt Bros tailors	R. L. Polk & Co.	Image pg. A88
1941	Haupt Bros tailors	R. L. Polk and Co	Image pg. A99
1940	Haupt Bros tailors	R.L. Polk CO.	Image pg. A109
1936	Haupt Bros Co tailors	R. L. Polk & Co.	Image pg. A120
1931	Haupt Bros tailors	R. L. Polk & Co.	Image pg. A131

114 NEGLEY AVE S

<u>Year</u>	<u>Uses</u>	<u>Source</u>	
1975	Matthews Edwin J	R. L. Polk and Co	Image pg. A17
1960	Matthews Edwin J	R. L. Polk & Co.	Image pg. A54
1956	Matthews Edwin J	R. L. Polk & Co.	Image pg. A66
1946	Weber Emma Mrs	R. L. Polk & Co.	Image pg. A88
	Matthews Edw J	R. L. Polk & Co.	Image pg. A88
1941	McClelland Paul G	R. L. Polk and Co	Image pg. A99
	Weber Emma Mrs	R. L. Polk and Co	Image pg. A99
1940	McClelland Paul G	R.L. Polk CO.	Image pg. A109
	Weber Emma Mrs	R.L. Polk CO.	Image pg. A109
1936	Weber Emma Mrs	R. L. Polk & Co.	Image pg. A120
	McClelland Paul G	R. L. Polk & Co.	Image pg. A120
1931	McClelland Paul G	R. L. Polk & Co.	Image pg. A131
	Weber Emma Mrs	R. L. Polk & Co.	Image pg. A131

115 NEGLEY AVE S

<u>Year</u>	<u>Uses</u>	<u>Source</u>	
1960	Circus The restr	R. L. Polk & Co.	Image pg. A54
1956	Circus Bar	R. L. Polk & Co.	Image pg. A66
1946	B & B Taverns Inc	R. L. Polk & Co.	Image pg. A88
	Canary Inn restr	R. L. Polk & Co.	Image pg. A88
1941	Canary Inn restr	R. L. Polk and Co	Image pg. A99
1940	Canary Inn restr	R.L. Polk CO.	Image pg. A109
1936	Vacant	R. L. Polk & Co.	Image pg. A120
1931	Dog & Cat Hospital	R. L. Polk & Co.	Image pg. A131

116 NEGLEY AVE S

<u>Year</u>	<u>Uses</u>	<u>Source</u>	
1936	Vacant	R. L. Polk & Co.	Image pg. A120

FINDINGS

117 NEGLEY AVE S

<u>Year</u>	<u>Uses</u>	<u>Source</u>	
1936	Vacant	R. L. Polk & Co.	Image pg. A120
1931	Dog & Cat Hospital	R. L. Polk & Co.	Image pg. A131
	Starr Ethel	R. L. Polk & Co.	Image pg. A131

118 NEGLEY AVE S

<u>Year</u>	<u>Uses</u>	<u>Source</u>	
1975	No Return	R. L. Polk and Co	Image pg. A17
	Thompson H Allen	R. L. Polk and Co	Image pg. A17
	No Return	R. L. Polk and Co	Image pg. A17
	Hughes Owen R	R. L. Polk and Co	Image pg. A17
	Lowe Andrew G	R. L. Polk and Co	Image pg. A17
	Apartments	R. L. Polk and Co	Image pg. A17
1960	Elrick Howard	R. L. Polk & Co.	Image pg. A54
	Berrier Fred jr	R. L. Polk & Co.	Image pg. A54
1956	McDonough Wm	R. L. Polk & Co.	Image pg. A66
1946	McDiarmid Wm H K	R. L. Polk & Co.	Image pg. A88
1941	Mihelic Fabian phys	R. L. Polk and Co	Image pg. A99
	Kohberger Kathryn Mrs	R. L. Polk and Co	Image pg. A99
1940	Mihelic Fabian Phys	R.L. Polk CO.	Image pg. A109
	Kohberger Kathryn W Mrs	R.L. Polk CO.	Image pg. A109
1936	Kohlberger Henry P phys	R. L. Polk & Co.	Image pg. A120
1931	Kohberger Henry P phys	R. L. Polk & Co.	Image pg. A131

119 NEGLEY AVE S

<u>Year</u>	<u>Uses</u>	<u>Source</u>
1925	Mignonette	R. L. Polk & Co.

120 NEGLEY AVE S

<u>Year</u>	<u>Uses</u>	<u>Source</u>	
1975	No Return	R. L. Polk and Co	Image pg. A17
	Bradshaw Christopher L Jr	R. L. Polk and Co	Image pg. A17
	Pentrack Laurel	R. L. Polk and Co	Image pg. A17
	No Return	R. L. Polk and Co	Image pg. A17
	No Return	R. L. Polk and Co	Image pg. A17
	Apartments	R. L. Polk and Co	Image pg. A17
1960	McCloskey Jas	R. L. Polk & Co.	Image pg. A54
	Danner Mervin	R. L. Polk & Co.	Image pg. A54
1956	Succop Josephine Mrs	R. L. Polk & Co.	Image pg. A66

FINDINGS

<u>Year</u>	<u>Uses</u>	<u>Source</u>	
1946	Succop Chas H	R. L. Polk & Co.	Image pg. A88
1941	Stevens Fred A	R. L. Polk and Co	Image pg. A99
1940	Harper Mathilda Mrs	R.L. Polk CO.	Image pg. A109
1936	McCracken Edith C Mrs	R. L. Polk & Co.	Image pg. A120
	Smith Albert L	R. L. Polk & Co.	Image pg. A120
1931	McCracken Edith C Mrs	R. L. Polk & Co.	Image pg. A131

121 NEGLEY AVE S

<u>Year</u>	<u>Uses</u>	<u>Source</u>	
1960	Cantor Nathan Co archt	R. L. Polk & Co.	Image pg. A54
1956	Cantor Nathan Co archts	R. L. Polk & Co.	Image pg. A66
1946	McCormick Co Inc The archts	R. L. Polk & Co.	Image pg. A88
1941	McCormick Co Inc The archts	R. L. Polk and Co	Image pg. A99
1940	McCormick Co Inc The archts	R.L. Polk CO.	Image pg. A109
1936	McCormick Co Inc The archts	R. L. Polk & Co.	Image pg. A120
1931	McCormick Co Inc The archts	R. L. Polk & Co.	Image pg. A131

124 NEGLEY AVE S

<u>Year</u>	<u>Uses</u>	<u>Source</u>	
1975	Seaman Ben	R. L. Polk and Co	Image pg. A17
	Reynolds James	R. L. Polk and Co	Image pg. A17
	Parrish Albert F	R. L. Polk and Co	Image pg. A17
	Clark Jack	R. L. Polk and Co	Image pg. A17
1960	Eckhart Edith	R. L. Polk & Co.	Image pg. A54
	Herbert Odella Mrs	R. L. Polk & Co.	Image pg. A54
1956	Herbert Odella Mrs	R. L. Polk & Co.	Image pg. A66
1946	Shields Fred W	R. L. Polk & Co.	Image pg. A88
1941	Spelbring Wm L furn rms	R. L. Polk and Co	Image pg. A99
1940	Spelbring Wm	R.L. Polk CO.	Image pg. A109
1936	Dine Anna Mrs	R. L. Polk & Co.	Image pg. A120
1931	Scott Augusta E drsmkr	R. L. Polk & Co.	Image pg. A131
	Bender Amy E Mrs	R. L. Polk & Co.	Image pg. A131

127 NEGLEY AVE S

<u>Year</u>	<u>Uses</u>	<u>Source</u>	
1946	McCormick Co Inc The archts	R. L. Polk & Co.	Image pg. A88
1941	McCormick Co Inc The archts	R. L. Polk and Co	Image pg. A99
1940	McCormick Co Inc The archts	R.L. Polk CO.	Image pg. A109
1936	McCormick Co Inc The archts	R. L. Polk & Co.	Image pg. A120

FINDINGS

<u>Year</u>	<u>Uses</u>	<u>Source</u>	
1931	McCormick Co Inc The archts	R. L. Polk & Co.	Image pg. A131

128 NEGLEY AVE S

<u>Year</u>	<u>Uses</u>	<u>Source</u>	
1975	Harvard Alan G	R. L. Polk and Co	Image pg. A17
	Apartments	R. L. Polk and Co	Image pg. A17
	No Return	R. L. Polk and Co	Image pg. A17
	No Return	R. L. Polk and Co	Image pg. A17
	Vacant	R. L. Polk and Co	Image pg. A17
	Beach Mark	R. L. Polk and Co	Image pg. A17
1960	Goff Gladys	R. L. Polk & Co.	Image pg. A54
	ONeil Winifred	R. L. Polk & Co.	Image pg. A54
1956	Goff Gladys Mrs	R. L. Polk & Co.	Image pg. A66
1946	Connell Nona Mrs	R. L. Polk & Co.	Image pg. A88
1941	Connell Nona Mrs furn rms	R. L. Polk and Co	Image pg. A99
1940	Connell Nona furn rms	R.L. Polk CO.	Image pg. A109
1936	Connell Nona	R. L. Polk & Co.	Image pg. A120
1931	Lane Jane Mrs furn rms	R. L. Polk & Co.	Image pg. A131

130 NEGLEY AVE S

<u>Year</u>	<u>Uses</u>	<u>Source</u>	
1975	Wojdowski Jack	R. L. Polk and Co	Image pg. A17
	Apartments	R. L. Polk and Co	Image pg. A17
	Morefield Wm C	R. L. Polk and Co	Image pg. A17
	Williams Ben G	R. L. Polk and Co	Image pg. A17
	Saulsberry Clara L	R. L. Polk and Co	Image pg. A17
	Farlow Richd	R. L. Polk and Co	Image pg. A17
1960	Ruffner Cecelia Mrs	R. L. Polk & Co.	Image pg. A54
1956	Ruffner Cecelia	R. L. Polk & Co.	Image pg. A66
1946	Travers Francis E	R. L. Polk & Co.	Image pg. A88
1941	Miller Bernard	R. L. Polk and Co	Image pg. A99
	Kilkary Jas	R. L. Polk and Co	Image pg. A99
1940	Andrews Nellie G Mrs	R.L. Polk CO.	Image pg. A109
1936	Melrose Jas	R. L. Polk & Co.	Image pg. A120
	Weigand Edw	R. L. Polk & Co.	Image pg. A120
	Hoff Harold	R. L. Polk & Co.	Image pg. A120
1931	McGill Wm J	R. L. Polk & Co.	Image pg. A131
	Seager LeRoy	R. L. Polk & Co.	Image pg. A131

FINDINGS

131 NEGLEY AVE S

<u>Year</u>	<u>Uses</u>	<u>Source</u>	
1960	Alexandria Apts	R. L. Polk & Co.	Image pg. A54
	Mellix Norman	R. L. Polk & Co.	Image pg. A54
	Zannenbaum Jacob	R. L. Polk & Co.	Image pg. A54
	Long Russell E	R. L. Polk & Co.	Image pg. A54
	Sheedy John F	R. L. Polk & Co.	Image pg. A54
	Haggerty Virginia E	R. L. Polk & Co.	Image pg. A54
	No return	R. L. Polk & Co.	Image pg. A54
	Dawson Martha B	R. L. Polk & Co.	Image pg. A54
	Curley Marie D Mrs	R. L. Polk & Co.	Image pg. A54
	Hellwig Genevieve Z Mrs	R. L. Polk & Co.	Image pg. A54
1956	Dripps Benj S	R. L. Polk & Co.	Image pg. A54
	Cinderella Apts	R. L. Polk & Co.	Image pg. A66
	Mellix Norman	R. L. Polk & Co.	Image pg. A66
	Tennanbaum Jacob	R. L. Polk & Co.	Image pg. A66
	Berlinsky Thos	R. L. Polk & Co.	Image pg. A66
	Tibbals Bert J	R. L. Polk & Co.	Image pg. A66
	Haggerty Virginia E	R. L. Polk & Co.	Image pg. A66
	Byrnes Thos C	R. L. Polk & Co.	Image pg. A66
	Dawson Thos E	R. L. Polk & Co.	Image pg. A66
	Corbett Melvin L	R. L. Polk & Co.	Image pg. A66
1946	Hellwig Genevieve Z	R. L. Polk & Co.	Image pg. A66
	Woolfolk Anna M Mrs	R. L. Polk & Co.	Image pg. A66
	Cinderella Apts	R. L. Polk & Co.	Image pg. A88
	Mellix Norman E	R. L. Polk & Co.	Image pg. A88
	Harper Alice	R. L. Polk & Co.	Image pg. A88
	Berlinsky Thos	R. L. Polk & Co.	Image pg. A88
	Gould Beatrice	R. L. Polk & Co.	Image pg. A88
	Opachevsky Jennie D Mrs	R. L. Polk & Co.	Image pg. A88
	Brondy Allen A	R. L. Polk & Co.	Image pg. A88
	Dawson Thos E	R. L. Polk & Co.	Image pg. A88
1941	Muckle Walter S	R. L. Polk & Co.	Image pg. A88
	Hellwig Edgar H	R. L. Polk & Co.	Image pg. A88
	Woolfolk Jas	R. L. Polk & Co.	Image pg. A88
	Cinderella Apts	R. L. Polk and Co	Image pg. A99
	Mellix Norman E	R. L. Polk and Co	Image pg. A99
	Rowan Patk J phys	R. L. Polk and Co	Image pg. A99
	Haas Florence	R. L. Polk and Co	Image pg. A99

FINDINGS

<u>Year</u>	<u>Uses</u>	<u>Source</u>	
1941	Porter Laura Mrs	R. L. Polk and Co	Image pg. A99
	Opachevsky Jennie Mrs	R. L. Polk and Co	Image pg. A99
	McKown Jas C	R. L. Polk and Co	Image pg. A99
	Cransfield Bessie M Mrs	R. L. Polk and Co	Image pg. A99
	Muckle Walter S	R. L. Polk and Co	Image pg. A99
	Brunt Elsie S Mrs	R. L. Polk and Co	Image pg. A99
	Vacant	R. L. Polk and Co	Image pg. A99
1940	Cinderella Apts	R.L. Polk CO.	Image pg. A109
	Mellix LeRoy E	R.L. Polk CO.	Image pg. A109
	Harper Jack	R.L. Polk CO.	Image pg. A109
	Haas Florence	R.L. Polk CO.	Image pg. A109
	McKown Jas C	R.L. Polk CO.	Image pg. A109
	Baker Alma B	R.L. Polk CO.	Image pg. A109
	Dunbar Nelle P Mrs	R.L. Polk CO.	Image pg. A109
	Cransfield Bessie M Mrs	R.L. Polk CO.	Image pg. A109
	Muckle Walter S	R.L. Polk CO.	Image pg. A109
	Hill Vera E	R.L. Polk CO.	Image pg. A109
1936	Brunt Elsie S Mrs	R.L. Polk CO.	Image pg. A109
	Cinderella Apts	R. L. Polk & Co.	Image pg. A120
	Leasure Lillie Mrs	R. L. Polk & Co.	Image pg. A120
	Vacant	R. L. Polk & Co.	Image pg. A120
	Smith Jas R	R. L. Polk & Co.	Image pg. A120
	Scarpaci Anthony J	R. L. Polk & Co.	Image pg. A120
	Bell Robt	R. L. Polk & Co.	Image pg. A120
	Bartz Ruth E	R. L. Polk & Co.	Image pg. A120
	Warnick Ruth E	R. L. Polk & Co.	Image pg. A120
	Muckle Walter S	R. L. Polk & Co.	Image pg. A120
1931	Luthringer John W	R. L. Polk & Co.	Image pg. A120
	Solomon Asher	R. L. Polk & Co.	Image pg. A120
	Cinderella Apartments	R. L. Polk & Co.	Image pg. A131
	Vacant	R. L. Polk & Co.	Image pg. A131
	Barry Wilfred J	R. L. Polk & Co.	Image pg. A131
	McSteen Jos J	R. L. Polk & Co.	Image pg. A131
	Vacant	R. L. Polk & Co.	Image pg. A131
	Vacant	R. L. Polk & Co.	Image pg. A131
	Scott Jos K	R. L. Polk & Co.	Image pg. A131
	Miller Jacob F	R. L. Polk & Co.	Image pg. A131
Brunt Elsie S	R. L. Polk & Co.	Image pg. A131	

FINDINGS

134 NEGLEY AVE S

<u>Year</u>	<u>Uses</u>	<u>Source</u>	
1975	No Return	R. L. Polk and Co	Image pg. A17
	Samuel Tyrone B	R. L. Polk and Co	Image pg. A17
	Apartments	R. L. Polk and Co	Image pg. A17
	No Return	R. L. Polk and Co	Image pg. A17
	Stotts	R. L. Polk and Co	Image pg. A17
1960	No Return	R. L. Polk and Co	Image pg. A17
	Miller John M	R. L. Polk & Co.	Image pg. A54
	Hart Ethel P	R. L. Polk & Co.	Image pg. A54
	Ley Henry C	R. L. Polk & Co.	Image pg. A54
	Thomas Marie Mrs	R. L. Polk & Co.	Image pg. A54
	Hannon Hanna Mrs	R. L. Polk & Co.	Image pg. A54
1956	Cupp Aloysius	R. L. Polk & Co.	Image pg. A54
	Sweitzer Mary J	R. L. Polk & Co.	Image pg. A66
1946	Hart Ethel P drsmkr	R. L. Polk & Co.	Image pg. A88
	Miller John M	R. L. Polk & Co.	Image pg. A88
1941	Miller John M	R. L. Polk and Co	Image pg. A99
1940	Locklin Thos M	R.L. Polk CO.	Image pg. A109
1936	Russell Harold R	R. L. Polk & Co.	Image pg. A120
1931	Johnston Joan L Mrs	R. L. Polk & Co.	Image pg. A131
	Hart Ethel P drsmkr	R. L. Polk & Co.	Image pg. A131

138 NEGLEY AVE S

<u>Year</u>	<u>Uses</u>	<u>Source</u>	
1975	Saulsberry Lorette	R. L. Polk and Co	Image pg. A17
	No Return	R. L. Polk and Co	Image pg. A17
	Frazier	R. L. Polk and Co	Image pg. A17
	Apartments	R. L. Polk and Co	Image pg. A17
	Horvart Kath	R. L. Polk and Co	Image pg. A17
	No Return	R. L. Polk and Co	Image pg. A17
1960	Holfuich Lucy	R. L. Polk & Co.	Image pg. A54
	Varney John	R. L. Polk & Co.	Image pg. A54
	Hayes Milo C	R. L. Polk & Co.	Image pg. A54
	Baker Opal M	R. L. Polk & Co.	Image pg. A54
1956	Papale Henry	R. L. Polk & Co.	Image pg. A66
	Wilson Ronald C	R. L. Polk & Co.	Image pg. A66
1946	Bissell Lavina Mrs	R. L. Polk & Co.	Image pg. A88
1941	Sauer Margt Mrs furn rms	R. L. Polk and Co	Image pg. A99
1940	Sauer Margt Mrs furn rms	R.L. Polk CO.	Image pg. A109

FINDINGS

<u>Year</u>	<u>Uses</u>	<u>Source</u>	
1940	Pangborn A R chiropractor	R.L. Polk CO.	Image pg. A109
1936	McCartney Emma Mrs	R. L. Polk & Co.	Image pg. A120
1931	Todd Gertrude I Mrs	R. L. Polk & Co.	Image pg. A131

141 NEGLEY AVE S

<u>Year</u>	<u>Uses</u>	<u>Source</u>	
1931	Brown Harry H	R. L. Polk & Co.	Image pg. A131
1925	Eva	R. L. Polk & Co.	

142 NEGLEY AVE S

<u>Year</u>	<u>Uses</u>	<u>Source</u>	
1956	Vacant	R. L. Polk & Co.	Image pg. A66
1946	Cascio Fred	R. L. Polk & Co.	Image pg. A88
1941	Crandall Eula Mrs furn rms	R. L. Polk and Co	Image pg. A99
1940	Crandall John H furn rms	R.L. Polk CO.	Image pg. A109
1936	Wilson Georgia Mrs furn rms	R. L. Polk & Co.	Image pg. A120
1931	McFarland Howell P	R. L. Polk & Co.	Image pg. A131

147 NEGLEY AVE S

<u>Year</u>	<u>Uses</u>	<u>Source</u>	
1975	Marchesiano Mary B	R. L. Polk and Co	Image pg. A17
	Fonseca Anne C Mrs	R. L. Polk and Co	Image pg. A17
	Frohnappel Ludwina M	R. L. Polk and Co	Image pg. A17
	Miller Jean O	R. L. Polk and Co	Image pg. A17
	Fitzpatrick M	R. L. Polk and Co	Image pg. A17
	De James N	R. L. Polk and Co	Image pg. A17
	Moderncrest Apartments	R. L. Polk and Co	Image pg. A17
	Botta Arth A	R. L. Polk and Co	Image pg. A17
	Luciano Anthony D	R. L. Polk and Co	Image pg. A17
	Lantzman Mark	R. L. Polk and Co	Image pg. A17
	Pullano Frances F Mrs	R. L. Polk and Co	Image pg. A17
	Batty Marine R	R. L. Polk and Co	Image pg. A17
	Winn Margt N Mrs	R. L. Polk and Co	Image pg. A17
	Pollack Cath Mrs	R. L. Polk and Co	Image pg. A17
	Hall Walter C	R. L. Polk and Co	Image pg. A17
1960	Mc Ginnis Hugh L	R. L. Polk and Co	Image pg. A17
	Moderncrest Apts	R. L. Polk & Co.	Image pg. A54
	No return	R. L. Polk & Co.	Image pg. A54
	Capuano John A	R. L. Polk & Co.	Image pg. A54

FINDINGS

<u>Year</u>	<u>Uses</u>	<u>Source</u>	
1960	Cox Celostine Mrs	R. L. Polk & Co.	Image pg. A54
	Crowley Bernard	R. L. Polk & Co.	Image pg. A54
	Halcoussis Andrew	R. L. Polk & Co.	Image pg. A54
	Winn Margt N Mrs	R. L. Polk & Co.	Image pg. A54
	Owens Jos F	R. L. Polk & Co.	Image pg. A54
	Horvitz Esther Mrs	R. L. Polk & Co.	Image pg. A54
	No return	R. L. Polk & Co.	Image pg. A54
	Dougherty Jos	R. L. Polk & Co.	Image pg. A54
	Kremer Clara M	R. L. Polk & Co.	Image pg. A54
	Bell Sanford J	R. L. Polk & Co.	Image pg. A54
	Miller Evah G	R. L. Polk & Co.	Image pg. A54
	Matter Charlotte N	R. L. Polk & Co.	Image pg. A54
	No return	R. L. Polk & Co.	Image pg. A54
1956	Moderncrest Apts	R. L. Polk & Co.	Image pg. A66
	Nilles Jos W	R. L. Polk & Co.	Image pg. A66
	No return	R. L. Polk & Co.	Image pg. A66
	Kaiser Ronald O	R. L. Polk & Co.	Image pg. A66
	Lohmeyer Wm P	R. L. Polk & Co.	Image pg. A66
	Rice Sidney D	R. L. Polk & Co.	Image pg. A66
	Winn Margt N Mrs	R. L. Polk & Co.	Image pg. A66
	Owens Jos F	R. L. Polk & Co.	Image pg. A66
	No return	R. L. Polk & Co.	Image pg. A66
	Silverman Chas	R. L. Polk & Co.	Image pg. A66
	Reiter Geo P	R. L. Polk & Co.	Image pg. A66
	Kremer Clara M	R. L. Polk & Co.	Image pg. A66
	Hollander Raymond	R. L. Polk & Co.	Image pg. A66
	Amhill Jas E	R. L. Polk & Co.	Image pg. A66
	Block Paul	R. L. Polk & Co.	Image pg. A66
	No return	R. L. Polk & Co.	Image pg. A66
	1946	Mcderncrest Apts	R. L. Polk & Co.
Nilles J W		R. L. Polk & Co.	Image pg. A88
Hochberg Ann R optometrist		R. L. Polk & Co.	Image pg. A88
Nathanson Nathan		R. L. Polk & Co.	Image pg. A88
Marcuson Rose G Mrs		R. L. Polk & Co.	Image pg. A88
Shapiro Saml E		R. L. Polk & Co.	Image pg. A88
Gros Regina K Mrs		R. L. Polk & Co.	Image pg. A88
Schweltzer Chas A		R. L. Polk & Co.	Image pg. A88
Sable Louis E		R. L. Polk & Co.	Image pg. A88

FINDINGS

<u>Year</u>	<u>Uses</u>	<u>Source</u>	
1946	Morman Isadore	R. L. Polk & Co.	Image pg. A88
	Morrow John R	R. L. Polk & Co.	Image pg. A88
	Friedman Henry	R. L. Polk & Co.	Image pg. A88
	Broudy Jos	R. L. Polk & Co.	Image pg. A88
	Hershkovitz Nat	R. L. Polk & Co.	Image pg. A88
	Smith Ida M	R. L. Polk & Co.	Image pg. A88
	Rinchart Walter J	R. L. Polk & Co.	Image pg. A88

149 NEGLEY AVE S

<u>Year</u>	<u>Uses</u>	<u>Source</u>	
1975	Moderncrest Apartments	R. L. Polk and Co	Image pg. A17
	Wedd Ben H	R. L. Polk and Co	Image pg. A17
	Haney Dorothy E	R. L. Polk and Co	Image pg. A17
	Flynn Margt	R. L. Polk and Co	Image pg. A17
	Young Frances Mrs	R. L. Polk and Co	Image pg. A17
	Hevner Margt R Mrs	R. L. Polk and Co	Image pg. A17
	Mc Veigh Teresa C	R. L. Polk and Co	Image pg. A17
	Accettulla Grace C	R. L. Polk and Co	Image pg. A17
	Benson Hubert	R. L. Polk and Co	Image pg. A17
	Walsh Irene M Mrs	R. L. Polk and Co	Image pg. A17
	Perkins Helen	R. L. Polk and Co	Image pg. A17
	Stephens Paul A	R. L. Polk and Co	Image pg. A17
	Kerske E M	R. L. Polk and Co	Image pg. A17
	Lloyd Harriet	R. L. Polk and Co	Image pg. A17
	Jones E L	R. L. Polk and Co	Image pg. A17
	Benson Laura Mrs	R. L. Polk and Co	Image pg. A17
1960	Moderncrest Apts	R. L. Polk & Co.	Image pg. A54
	Linder Saml	R. L. Polk & Co.	Image pg. A54
	Martorelli Ralph	R. L. Polk & Co.	Image pg. A54
	Love Thos S	R. L. Polk & Co.	Image pg. A54
	Schall Rae Mrs	R. L. Polk & Co.	Image pg. A54
	Vacant	R. L. Polk & Co.	Image pg. A54
	Andres Edw V	R. L. Polk & Co.	Image pg. A54
	Binz Marie	R. L. Polk & Co.	Image pg. A54
	Benson Hubert	R. L. Polk & Co.	Image pg. A54
	Walsh Francis P	R. L. Polk & Co.	Image pg. A54
	Benson Arth L	R. L. Polk & Co.	Image pg. A54
	Jacoby Oily Mrs	R. L. Polk & Co.	Image pg. A54
	Morrow Jean S	R. L. Polk & Co.	Image pg. A54

FINDINGS

<u>Year</u>	<u>Uses</u>	<u>Source</u>	
1960	Faloney Aloysius	R. L. Polk & Co.	Image pg. A54
	Binz Emma	R. L. Polk & Co.	Image pg. A54
	Recht Orville F	R. L. Polk & Co.	Image pg. A54
	Blonsay Felix	R. L. Polk & Co.	Image pg. A54
	Dillemuth John	R. L. Polk & Co.	Image pg. A54
1956	Moderncrest Apts	R. L. Polk & Co.	Image pg. A66
	Kimball Harry H	R. L. Polk & Co.	Image pg. A66
	Martorelli Ralph	R. L. Polk & Co.	Image pg. A66
	Vacant	R. L. Polk & Co.	Image pg. A66
	Goldberg Jos F	R. L. Polk & Co.	Image pg. A66
	Strickler Geo E	R. L. Polk & Co.	Image pg. A66
	Andres Edw V	R. L. Polk & Co.	Image pg. A66
	Cravener Perry A	R. L. Polk & Co.	Image pg. A66
	Benson Hubert	R. L. Polk & Co.	Image pg. A66
	Goodman Gertrude Mrs	R. L. Polk & Co.	Image pg. A66
	Landau Carl W	R. L. Polk & Co.	Image pg. A66
	Jacoby Olly Mrs	R. L. Polk & Co.	Image pg. A66
	Levin Jacob	R. L. Polk & Co.	Image pg. A66
	Buchman Roy F jr	R. L. Polk & Co.	Image pg. A66
	Blonsay Felix	R. L. Polk & Co.	Image pg. A66
Lewis Geo	R. L. Polk & Co.	Image pg. A66	
1946	Moderncrest Apts	R. L. Polk & Co.	Image pg. A88
	Goldberg Morris	R. L. Polk & Co.	Image pg. A88
	Martorelli Ralph	R. L. Polk & Co.	Image pg. A88
	Homan Eliz Mrs	R. L. Polk & Co.	Image pg. A88
	Myers Chas D	R. L. Polk & Co.	Image pg. A88
	McHenry Harry M	R. L. Polk & Co.	Image pg. A88
	Meyers Anna E	R. L. Polk & Co.	Image pg. A88
	Levine Jos	R. L. Polk & Co.	Image pg. A88
	Weber Anna W Mrs	R. L. Polk & Co.	Image pg. A88
	Goodman Gertrude Mrs	R. L. Polk & Co.	Image pg. A88
	Landau Carl W	R. L. Polk & Co.	Image pg. A88
	Brockway Albert N	R. L. Polk & Co.	Image pg. A88
	Yost Eug W	R. L. Polk & Co.	Image pg. A88
	Sams A	R. L. Polk & Co.	Image pg. A88
	Martin Esther	R. L. Polk & Co.	Image pg. A88
Howard Jack	R. L. Polk & Co.	Image pg. A88	
Harris Jas	R. L. Polk & Co.	Image pg. A88	

FINDINGS

150 NEGLEY AVE S

<u>Year</u>	<u>Uses</u>	<u>Source</u>	
1975	Seckinger Funeral Home	R. L. Polk and Co	Image pg. A17
	Zepfel Ambulance Service	R. L. Polk and Co	Image pg. A17
	Seckinger Dennis W	R. L. Polk and Co	Image pg. A17
1960	Zepfel Funeral Home Plogstert Myrtle Mrs	R. L. Polk & Co.	Image pg. A54
1956	Plogstert Jacob W	R. L. Polk & Co.	Image pg. A66
	Rodeniser Funeral Home	R. L. Polk & Co.	Image pg. A66
	Rodeniser Donald	R. L. Polk & Co.	Image pg. A66
1946	Rodeniser Funeral Home	R. L. Polk & Co.	Image pg. A88
	Rodeniser Arth S	R. L. Polk & Co.	Image pg. A88
1941	Scott Marguerite nurse	R. L. Polk and Co	Image pg. A99
	Rodeniser Funeral Home	R. L. Polk and Co	Image pg. A99
	Rodeniser Arth S	R. L. Polk and Co	Image pg. A99
1940	Rodeniser Arth S undtkr	R.L. Polk CO.	Image pg. A109
1936	Negley Anna M Mrs	R. L. Polk & Co.	Image pg. A120
	Negley Edw C	R. L. Polk & Co.	Image pg. A120
1931	Negley Anna M Mrs	R. L. Polk & Co.	Image pg. A131

151 NEGLEY AVE S

<u>Year</u>	<u>Uses</u>	<u>Source</u>	
1960	OConnell Danl	R. L. Polk & Co.	Image pg. A54
1956	OConnell Danl	R. L. Polk & Co.	Image pg. A66
1946	OConnell Danl	R. L. Polk & Co.	Image pg. A88
1941	OConnell Danl	R. L. Polk and Co	Image pg. A99
1940	OConnell Danl	R.L. Polk CO.	Image pg. A109
1936	OConnell Danl	R. L. Polk & Co.	Image pg. A120
1931	OConnell Jeremiah	R. L. Polk & Co.	Image pg. A131
	OConnell Danl	R. L. Polk & Co.	Image pg. A131

200 NEGLEY AVE S

<u>Year</u>	<u>Uses</u>	<u>Source</u>
1925	Coral	R. L. Polk & Co.

205 NEGLEY AVE S

<u>Year</u>	<u>Uses</u>	<u>Source</u>	
1975	Bell James	R. L. Polk and Co	Image pg. A17
	Mc Hugh James	R. L. Polk and Co	Image pg. A17
	Tetrunyak Andrew	R. L. Polk and Co	Image pg. A17
	Foley Harry	R. L. Polk and Co	Image pg. A17

FINDINGS

<u>Year</u>	<u>Uses</u>	<u>Source</u>	
1975	Matthews Grace M	R. L. Polk and Co	Image pg. A17
	Pantojas Martin	R. L. Polk and Co	Image pg. A17
	Kress Henry	R. L. Polk and Co	Image pg. A17
	Lias Sarah E	R. L. Polk and Co	Image pg. A17
	ROOMS	R. L. Polk and Co	Image pg. A17
1960	Lias Sarah E	R. L. Polk & Co.	Image pg. A54
1956	Miller Chas	R. L. Polk & Co.	Image pg. A66
	Lias Sarah E	R. L. Polk & Co.	Image pg. A66
1946	Lias Sarah K	R. L. Polk & Co.	Image pg. A88
	Rodgers Frank F jr	R. L. Polk & Co.	Image pg. A88
	Miller Dolores M	R. L. Polk & Co.	Image pg. A88
1941	Stokes Jos A	R. L. Polk and Co	Image pg. A99
1940	Stokes Jos A	R.L. Polk CO.	Image pg. A109
1936	Answorth John	R. L. Polk & Co.	Image pg. A120
	Hazelton Edwin	R. L. Polk & Co.	Image pg. A120
	Stokes Clara Mrs furn rms	R. L. Polk & Co.	Image pg. A120
	Baker Chas E	R. L. Polk & Co.	Image pg. A120
	Zeisel Louis	R. L. Polk & Co.	Image pg. A120
1931	Furch Chas A	R. L. Polk & Co.	Image pg. A131

PANN AVE

5600 PANN AVE

<u>Year</u>	<u>Uses</u>	<u>Source</u>
1985	Billnoton Patricia	The Bell Telephone Company of Pennsylvania

PENN

5614 PENN

<u>Year</u>	<u>Uses</u>	<u>Source</u>
1920	Mc Jas R plmbr	R. L. Polk & Co.

5615 PENN

<u>Year</u>	<u>Uses</u>	<u>Source</u>
1920	Monahan Edw elk Kaufman & Baer Co	R. L. Polk & Co.

5617 PENN

<u>Year</u>	<u>Uses</u>	<u>Source</u>
1920	Creaghan Peter tailor	R. L. Polk & Co.

FINDINGS

5625 PENN

<u>Year</u>	<u>Uses</u>	<u>Source</u>
1920	NAU Ray C sten Colonial Steel Co	R. L. Polk & Co.

5700 PENN

<u>Year</u>	<u>Uses</u>	<u>Source</u>
1920	Bleakney Maud E prop St Glair Hotel	R. L. Polk & Co.

5714 PENN

<u>Year</u>	<u>Uses</u>	<u>Source</u>
1920	Bannon John M tire repr	R. L. Polk & Co.

5720 PENN

<u>Year</u>	<u>Uses</u>	<u>Source</u>
1920	Vance Melissa cook	R. L. Polk & Co.

PENN AV 3

5704 PENN AV 3

<u>Year</u>	<u>Uses</u>	<u>Source</u>
1985	insbura B Mrs	The Bell Telephone Company of Pennsylvania
	Ginsburg B	The Bell Telephone Company of Pennsylvania

PENN AV 361

5514 PENN AV 361

<u>Year</u>	<u>Uses</u>	<u>Source</u>
1985	PIS TE LLA N IN E HOUS E R BE E R DIS TRIBUTORS	The Bell Telephone Company of Pennsylvania
	Or	The Bell Telephone Company of Pennsylvania

PENN AV 6

5600 PENN AV 6

<u>Year</u>	<u>Uses</u>	<u>Source</u>
1980	Duncan Elaine	The Bell Telephone Company of Pennsylvania

FINDINGS

5704 PENN AV 6

<u>Year</u>	<u>Uses</u>	<u>Source</u>
1980	Cook Matthew	The Bell Telephone Company of Pennsylvania

PENN AV 7635

5600 PENN AV 7635

<u>Year</u>	<u>Uses</u>	<u>Source</u>
1985	Jennings Darlene	The Bell Telephone Company of Pennsylvania

PENN AV ERNEST LAB

5719 PENN AV ERNEST LAB

<u>Year</u>	<u>Uses</u>	<u>Source</u>
1920	Robbins v pms treas Chas R Harrison sec	R. L. Polk & Co.

PENN AV PGH

5523 PENN AV PGH

<u>Year</u>	<u>Uses</u>	<u>Source</u>
1992	Or	The Bell Telephone Company of Pennsylvania
1980	Same	The Bell Telephone Company of Pennsylvania

PENN AV PGHO

5523 PENN AV PGHO

<u>Year</u>	<u>Uses</u>	<u>Source</u>
1985	Or	The Bell Telephone Company of Pennsylvania
	CUS TOM DE CORATORS CO	The Bell Telephone Company of Pennsylvania

PENN AV X

5600 PENN AV X

<u>Year</u>	<u>Uses</u>	<u>Source</u>
1992	Erwin E Mac Donald archt Bank Twr	The Bell Telephone Company of Pennsylvania
	Erwin Donald D	The Bell Telephone Company of Pennsylvania

FINDINGS

<u>Year</u>	<u>Uses</u>	<u>Source</u>
1985	B	The Bell Telephone Company of Pennsylvania
	H m oran R	The Bell Telephone Company of Pennsylvania
	Salomon Eugene	The Bell Telephone Company of Pennsylvania

PENN AVE

5489 PENN AVE

<u>Year</u>	<u>Uses</u>	<u>Source</u>	
1960	Pgh Crankshaft Serv	R. L. Polk & Co.	Image pg. A47
1956	Seale Wm & Son auto parts	R. L. Polk & Co.	Image pg. A58
	Pgh Crankshaft Serv	R. L. Polk & Co.	Image pg. A58
1951	Gerrys Beauty Salon	R. L. Polk & Co.	Image pg. A70
1946	Steel Craft Piston Ring Sales	R. L. Polk & Co.	Image pg. A82
	Gerrys Beauty Salon	R. L. Polk & Co.	Image pg. A82
1941	Steel Craft Piston Ring Sales	R. L. Polk and Co	Image pg. A92
1940	Vacant	R.L. Polk CO.	Image pg. A103
1936	Vacant	R. L. Polk & Co.	Image pg. A114
1931	Copeland Pittsburgh Co refrigerating apparatus	R. L. Polk & Co.	Image pg. A124

5490 PENN AVE

<u>Year</u>	<u>Uses</u>	<u>Source</u>	
1936	Vacant	R. L. Polk & Co.	Image pg. A114

5491 PENN AVE

<u>Year</u>	<u>Uses</u>	<u>Source</u>
2013	GLASS LOFTS CONDOMINIUMS	Cole Information Services
	VERDE MEXICAN KITCHEN & CANTINA	Cole Information Services
1992	Harris Barry Distributing Co	The Bell Telephone Company of Pennsylvania
1985	Harris Barry Distributing Co	The Bell Telephone Company of Pennsylvania
	Vesuvio Pizza	The Bell Telephone Company of Pennsylvania
	Wilson Joe furn	The Bell Telephone Company of Pennsylvania
1980	Harris Barry DistributingCo	The Bell Telephone Company of Pennsylvania
	Vesuvio Pizza	The Bell Telephone Company of Pennsylvania

FINDINGS

<u>Year</u>	<u>Uses</u>	<u>Source</u>	
1980	VE S UVIUS CRUCIBLE CO	The Bell Telephone Company of Pennsylvania	
1975	Vacant	R. L. Polk and Co	Image pg. A18
	Vacant	R. L. Polk and Co	Image pg. A18
	Vesuvio Pizza	R. L. Polk & Co.	
1965	Mark Patk J novelties	R. L. Polk & Co.	Image pg. A34
	Scale Wm & Son auto parts	R. L. Polk & Co.	Image pg. A34
1960	Seale Wm & Son	R. L. Polk & Co.	Image pg. A47
1956	Seale Wm & Son auto parts	R. L. Polk & Co.	Image pg. A58
1951	Seale Wm Co auto repr	R. L. Polk & Co.	Image pg. A70
	Dills Record Mart	R. L. Polk & Co.	Image pg. A70
1946	Fairmount Electrical Repair Co	R. L. Polk & Co.	Image pg. A82
	Vacant	R. L. Polk & Co.	Image pg. A82
1941	Seale Wm Auto parts	R. L. Polk and Co	Image pg. A92
	Schutte Wm H & Son poultry	R. L. Polk and Co	Image pg. A92
1940	Vacant	R.L. Polk CO.	Image pg. A103
	Schutte Wm H & Son poultry	R.L. Polk CO.	Image pg. A103
1936	Vacant	R. L. Polk & Co.	Image pg. A114
	Vacant	R. L. Polk & Co.	Image pg. A114
1931	Copeland Pittsburgh Co refrigerating apparatus	R. L. Polk & Co.	Image pg. A124

5493 PENN AVE

<u>Year</u>	<u>Uses</u>	<u>Source</u>	
2003	ANIMALS PLACE	Cole Information Services	
1975	Vacant	R. L. Polk and Co	Image pg. A18
	Vacant	R. L. Polk and Co	Image pg. A18
1965	A & W Top Quality Clns do dn	R. L. Polk & Co.	Image pg. A34
1960	Vacant	R. L. Polk & Co.	Image pg. A47
1956	Engineering Sales & Service Co mfrs agts	R. L. Polk & Co.	Image pg. A58
1951	Service	R. L. Polk & Co.	Image pg. A70
	Simplex Piston Ring	R. L. Polk & Co.	Image pg. A70
	Vacant	R. L. Polk & Co.	Image pg. A70
1946	Office Machine & Sales Service Co	R. L. Polk & Co.	Image pg. A82
1941	Federal Mogul Corp auto accessories mfrs	R. L. Polk and Co	Image pg. A92
1940	Steel Craft Piston Ring Sales	R.L. Polk CO.	Image pg. A103
	Seale Wm auto parts	R.L. Polk CO.	Image pg. A103
1936	Vacant	R. L. Polk & Co.	Image pg. A114
	Seale Wm auto accessories	R. L. Polk & Co.	Image pg. A114
1931	Cookware Co of America aluminum ware	R. L. Polk & Co.	Image pg. A124

FINDINGS

<u>Year</u>	<u>Uses</u>	<u>Source</u>	
1931	Triple Sales & Service Co water heaters	R. L. Polk & Co.	Image pg. A124

5495 PENN AVE

<u>Year</u>	<u>Uses</u>	<u>Source</u>	
1980	Hing Jack Laundry	The Bell Telephone Company of Pennsylvania	
1975	Hing Jack Laundry	R. L. Polk & Co.	
	Hing Jack Chinese Laundry	R. L. Polk and Co	Image pg. A18
	Hing Jack	R. L. Polk and Co	Image pg. A18
1965	Stover S H & Co elec equip	R. L. Polk & Co.	Image pg. A34
1960	Stover S H & Co elec equip	R. L. Polk & Co.	Image pg. A47
1956	Stover S H & Co mfrs agts	R. L. Polk & Co.	Image pg. A58
1951	Stover S H & Co mfrs agts	R. L. Polk & Co.	Image pg. A70
1940	Federal Mogul Corp auto accessories mfrs	R.L. Polk CO.	Image pg. A103
1936	Federal Mogul Service Inc auto accessories mfrs	R. L. Polk & Co.	Image pg. A114
1931	Seale Wm auto accesseries	R. L. Polk & Co.	Image pg. A124

5497 PENN AVE

<u>Year</u>	<u>Uses</u>	<u>Source</u>	
1956	Haber Bros Mfg Co storm doors and windows	R. L. Polk & Co.	Image pg. A58
1951	5497 99 Jimmies Snack Bar	R. L. Polk & Co.	Image pg. A70
1931	Vacant	R. L. Polk & Co.	Image pg. A124

5498 PENN AVE

<u>Year</u>	<u>Uses</u>	<u>Source</u>	
1931	Vacant	R. L. Polk & Co.	Image pg. A124

5499 PENN AVE

<u>Year</u>	<u>Uses</u>	<u>Source</u>	
1975	Econ O Wash	R. L. Polk and Co	Image pg. A18
1970	ECON O WASH	R. L. Polk & Co.	Image pg. A30
1965	Econ O Wash Lndry	R. L. Polk & Co.	Image pg. A34
1960	Econ O Wash Lndry	R. L. Polk & Co.	Image pg. A47
1951	5497 99 Jimmies Snack Bar	R. L. Polk & Co.	Image pg. A70
1941	Federal Mogul Corp auto accessories mfrs	R. L. Polk and Co	Image pg. A92
1940	Federal Mogul Corp auto accessories mfrs	R.L. Polk CO.	Image pg. A103
1936	Federal Mogul Service Inc auto accessories mfrs	R. L. Polk & Co.	Image pg. A114
1931	Vacant	R. L. Polk & Co.	Image pg. A124

FINDINGS

5500 PENN AVE

<u>Year</u>	<u>Uses</u>	<u>Source</u>	
1980	Lazzor Robt	The Bell Telephone Company of Pennsylvania	
1975	Lazzor Robt J	R. L. Polk and Co	Image pg. A18
	Cummins Nancy	R. L. Polk and Co	Image pg. A18
	Lynch Francis	R. L. Polk and Co	Image pg. A18
	Huges Apartments	R. L. Polk and Co	Image pg. A18
	Lazzor T M	R. L. Polk & Co.	
	Cummiins Thos	R. L. Polk & Co.	
1970	HUTSENPILLER MARIAN	R. L. Polk & Co.	Image pg. A30
	VANATTA FLOYD	R. L. Polk & Co.	Image pg. A30
	HELLER RUBY MRS	R. L. Polk & Co.	Image pg. A30
	CARROLL ANNA M MRS	R. L. Polk & Co.	Image pg. A30
	PENN FAIRMOUNT APARTMENTS	R. L. Polk & Co.	Image pg. A30
	JOSEPH MARY	R. L. Polk & Co.	Image pg. A30
1965	Penn Fairmcmont Apts	R. L. Polk & Co.	Image pg. A34
	Joseph Mary	R. L. Polk & Co.	Image pg. A34
	Horgan Edw V	R. L. Polk & Co.	Image pg. A34
	Vanatta Floyd	R. L. Polk & Co.	Image pg. A34
1960	Penn Fairmount Apts	R. L. Polk & Co.	Image pg. A47
1956	Penn Fairmount Apts	R. L. Polk & Co.	Image pg. A58
1951	5500 02 Penn Fairmlount Apts	R. L. Polk & Co.	Image pg. A70
1946	Hugus Apts	R. L. Polk & Co.	Image pg. A82
1941	Hugus Apts	R. L. Polk and Co	Image pg. A92
1940	Hughes Apts	R.L. Polk CO.	Image pg. A103
1936	Hugus Apts	R. L. Polk & Co.	Image pg. A114
1931	Hugus Apartments	R. L. Polk & Co.	Image pg. A124
	Bell M Ora	R. L. Polk & Co.	Image pg. A124
	Lemon G M	R. L. Polk & Co.	Image pg. A124
	Princess Beauty Salon	R. L. Polk & Co.	Image pg. A124
1925	Fairmount	R. L. Polk & Co.	
1920	Ba M L	R. L. Polk & Co.	
	Briggle Ira 0 train diap	R. L. Polk & Co.	
	Briggle Monica student	R. L. Polk & Co.	
	John E sis mgr Am Sugar Ref Co	R. L. Polk & Co.	
	Hugus Apartments	R. L. Polk & Co.	
	Shiplett Geo R used autos	R. L. Polk & Co.	
	Snyder Anna Z nurse	R. L. Polk & Co.	
	Snyder Anna Z nurse	R. L. Polk & Co.	

FINDINGS

<u>Year</u>	<u>Uses</u>	<u>Source</u>
1920	SNYDER Hannah wid W I	R. L. Polk & Co.
	Tufts David	R. L. Polk & Co.

5501 PENN AVE

<u>Year</u>	<u>Uses</u>	<u>Source</u>	
2008	KENTUCKY FRIED CHICKEN	Cole Information Services	
	KFC NATIONAL MANAGEMENT CO	Cole Information Services	
2003	KFC	Cole Information Services	
1985	KE N TUCKY FRIE D CHICKE N Bellevue Location	The Bell Telephone Company of Pennsylvania	
	East Liberty	The Bell Telephone Company of Pennsylvania	
1980	East Liberty Location	The Bell Telephone Company of Pennsylvania	
1975	Kentucky Fried Chicken	R. L. Polk and Co	Image pg. A18
	KE N TUCKY FRIE D CHICKE N Bellevue Location	R. L. Polk & Co.	
	East Liberty Location	R. L. Polk & Co.	
1970	KENTUCKY FRIED CHICKEN	R. L. Polk & Co.	Image pg. A30
1965	Marys Bestr	R. L. Polk & Co.	Image pg. A34
1960	Penn Fairmount Shoe repr	R. L. Polk & Co.	Image pg. A47
	Marys Restr	R. L. Polk & Co.	Image pg. A47
1956	Penn Fairmount Shoe Repr	R. L. Polk & Co.	Image pg. A58
	Vacant	R. L. Polk & Co.	Image pg. A58
1951	Morello Aug shoe repr	R. L. Polk & Co.	Image pg. A70
	Julius Harry gro	R. L. Polk & Co.	Image pg. A70
1946	Fairmount Confectionery	R. L. Polk & Co.	Image pg. A82
1941	Peter Pan Cleaners	R. L. Polk and Co	Image pg. A92
	Hugus Apts	R. L. Polk and Co	Image pg. A92
1940	Peter Pan Cleaners	R.L. Polk CO.	Image pg. A103
1936	Pats Cleaners & Dyers	R. L. Polk & Co.	Image pg. A114
	Hugus Apts	R. L. Polk & Co.	Image pg. A114
1931	Franks Cash Mkt	R. L. Polk & Co.	Image pg. A124

5502 PENN AVE

<u>Year</u>	<u>Uses</u>	<u>Source</u>	
2002	BROWN Robin	DICKMAN DIRECTORIES	Image pg. A1
1992	Caldwell Michael	The Bell Telephone Company of Pennsylvania	
1960	Penn Fairmount Apts	R. L. Polk & Co.	Image pg. A47
	Keys Josephine Mrs	R. L. Polk & Co.	Image pg. A47

FINDINGS

<u>Year</u>	<u>Uses</u>	<u>Source</u>	
1960	Hildebrand Emma Mrs	R. L. Polk & Co.	Image pg. A47
	Byers David	R. L. Polk & Co.	Image pg. A47
1956	Penn Fairmount Apts	R. L. Polk & Co.	Image pg. A58
	Wilson Jas	R. L. Polk & Co.	Image pg. A58
	Denick Frank C	R. L. Polk & Co.	Image pg. A58
	McDonough Agnes L Mrs	R. L. Polk & Co.	Image pg. A58
	White F H	R. L. Polk & Co.	Image pg. A58
1951	5500 02 Penn Fairmlount Apts	R. L. Polk & Co.	Image pg. A70
	bsmt Prestia Michl H	R. L. Polk & Co.	Image pg. A70
	Denick Frank C	R. L. Polk & Co.	Image pg. A70
	Curry John S	R. L. Polk & Co.	Image pg. A70
	Crain Thos G	R. L. Polk & Co.	Image pg. A70
1941	Hugus Apts	R. L. Polk and Co	Image pg. A92
	Shea Jos H	R. L. Polk and Co	Image pg. A92
	Johnson Myra F	R. L. Polk and Co	Image pg. A92
	Bell Ora drsmkr	R. L. Polk and Co	Image pg. A92
	Wilson Geo S	R. L. Polk and Co	Image pg. A92
1940	Stack Howard J	R.L. Polk CO.	Image pg. A103
	Johnson Myra F	R.L. Polk CO.	Image pg. A103
	Bell Ora drsmkr	R.L. Polk CO.	Image pg. A103
	Wilson Geo S	R.L. Polk CO.	Image pg. A103
	Hughes Apts	R.L. Polk CO.	Image pg. A103
1936	Hugus Apts	R. L. Polk & Co.	Image pg. A114
	Vacant	R. L. Polk & Co.	Image pg. A114
	Johnson Myra F	R. L. Polk & Co.	Image pg. A114
	Reimers Arth G	R. L. Polk & Co.	Image pg. A114

5503 PENN AVE

<u>Year</u>	<u>Uses</u>	<u>Source</u>	
1965	Nese Radio & no SIs & Serv	R. L. Polk & Co.	Image pg. A34
1960	Nese Radio & TV SIs & Serv	R. L. Polk & Co.	Image pg. A47
	Jessys Barber Shop	R. L. Polk & Co.	Image pg. A47
1956	Als Barber Shop	R. L. Polk & Co.	Image pg. A58
	Nese Radio & TV SIs & Serv	R. L. Polk & Co.	Image pg. A58
1951	Als Barber Shop	R. L. Polk & Co.	Image pg. A70
	Vacant	R. L. Polk & Co.	Image pg. A70
1946	Negley Radio Co	R. L. Polk & Co.	Image pg. A82
	Als Barber Shop	R. L. Polk & Co.	Image pg. A82
1941	Negley Radio Co	R. L. Polk and Co	Image pg. A92

FINDINGS

<u>Year</u>	<u>Uses</u>	<u>Source</u>	
1941	Schuchman Chas H barber	R. L. Polk and Co	Image pg. A92
1940	Negley Radio Co	R.L. Polk CO.	Image pg. A103
1936	Negley Radio Co	R. L. Polk & Co.	Image pg. A114
	Schuchman Chas H barber	R. L. Polk & Co.	Image pg. A114
1931	Kitay Cleaners & Dyers	R. L. Polk & Co.	Image pg. A124
	Schuchman Chas barber	R. L. Polk & Co.	Image pg. A124

5504 PENN AVE

<u>Year</u>	<u>Uses</u>	<u>Source</u>	
2013	GLOBAL WELLNESS	Cole Information Services	
1975	Vacant	R. L. Polk and Co	Image pg. A18
1970	PAGANS DOROTHY BEAUTY SHOP	R. L. Polk & Co.	Image pg. A30
1965	Lillians Beauty Shop	R. L. Polk & Co.	Image pg. A34
1960	Lillians Beauty Shop	R. L. Polk & Co.	Image pg. A47
1956	Lillians Beauty Shop	R. L. Polk & Co.	Image pg. A58
1951	Lillians Beauty Shop	R. L. Polk & Co.	Image pg. A70
1946	Nancys Beauty Salon	R. L. Polk & Co.	Image pg. A82
	Apartments	R. L. Polk & Co.	Image pg. A82
	Reeves Arvel C	R. L. Polk & Co.	Image pg. A82
	McCarthy Jas F	R. L. Polk & Co.	Image pg. A82
	Vacant	R. L. Polk & Co.	Image pg. A82
	Basset Francis	R. L. Polk & Co.	Image pg. A82
	Vacant	R. L. Polk & Co.	Image pg. A82
	Vacant	R. L. Polk & Co.	Image pg. A82
1941	Margy Beauty Shoppe	R. L. Polk and Co	Image pg. A92
	Walton Robt G	R. L. Polk and Co	Image pg. A92
1940	Margy Beauty Shoppe	R.L. Polk CO.	Image pg. A103
	Vacant	R.L. Polk CO.	Image pg. A103
1936	Margy Beauty Shoppe	R. L. Polk & Co.	Image pg. A114
	Zeugschmidt Fannie	R. L. Polk & Co.	Image pg. A114
1931	Korb Ethel Mrs	R. L. Polk & Co.	Image pg. A124
	Stewart Hugh E	R. L. Polk & Co.	Image pg. A124
	Richeal Roland	R. L. Polk & Co.	Image pg. A124
	Zeugschmidt Fannie	R. L. Polk & Co.	Image pg. A124
1920	FRAZIER :Walter A	R. L. Polk & Co.	
	Gelston Eliz C sten Standard Underground Cable Co	R. L. Polk & Co.	
	Gelston Mary L wid Jas	R. L. Polk & Co.	
	Grece Wim shoemkr	R. L. Polk & Co.	

FINDINGS

<u>Year</u>	<u>Uses</u>	<u>Source</u>
1920	Orr Edna L sten	R. L. Polk & Co.

5505 PENN AVE

<u>Year</u>	<u>Uses</u>	<u>Source</u>	
1946	Commuters Service dry clnrs	R. L. Polk & Co.	Image pg. A82
1941	Vivaldi Natale shoe repr	R. L. Polk and Co	Image pg. A92
1940	Vivaldi Natale shoe repr	R.L. Polk CO.	Image pg. A103
1936	Vivaldi Natale shoe repr	R. L. Polk & Co.	Image pg. A114
	Replacement Service Co auto accessories	R. L. Polk & Co.	Image pg. A114
1931	Vivaldis Shoe Repairing	R. L. Polk & Co.	Image pg. A124
	Replacement Service Co auto accessories	R. L. Polk & Co.	Image pg. A124

5506 PENN AVE

<u>Year</u>	<u>Uses</u>	<u>Source</u>	
2008	AISHAS BEAUTY SALON	Cole Information Services	
2003	YMCA OF PITTSBURGH SENIOR AIDS	Cole Information Services	
	YMCA SENIOR AIDE PROGRAM	Cole Information Services	
	AISHAS BEAUTY SALON	Cole Information Services	
2002	AISHAS BEAUTY	DICKMAN DIRECTORIES	Image pg. A1
	SALON BURRELLVL	DICKMAN DIRECTORIES	Image pg. A1
	GREEN Temika	DICKMAN DIRECTORIES	Image pg. A1
	HARRIS RSr	DICKMAN DIRECTORIES	Image pg. A1
	SORRELL L	DICKMAN DIRECTORIES	Image pg. A1
	YMCAOF	DICKMAN DIRECTORIES	Image pg. A1
	P 1 TSBRG HSR AIDS	DICKMAN DIRECTORIES	Image pg. A1
	PRGRM	DICKMAN DIRECTORIES	Image pg. A1
1992	Dennis Robt L	The Bell Telephone Company of Pennsylvania	
1985	PITTS BURGH AUTO PARTS	The Bell Telephone Company of Pennsylvania	
1980	PITTS BURGH AUTO PARTS	The Bell Telephone Company of Pennsylvania	
	Pittsburgh Auto Parts & Sales Inc	The Bell Telephone Company of Pennsylvania	
	Ofc Fulton Bldg	The Bell Telephone Company of Pennsylvania	
1975	arry W J	R. L. Polk & Co.	
	Barry J	R. L. Polk & Co.	
	Gottlieb Ruth Melvin Mrs	R. L. Polk & Co.	
	Passmore M L	R. L. Polk & Co.	
	Pittsburghi Auto Parts	R. L. Polk & Co.	

FINDINGS

<u>Year</u>	<u>Uses</u>	<u>Source</u>	
1975	Huges Apartments	R. L. Polk and Co	Image pg. A18
	Barry Walter	R. L. Polk and Co	Image pg. A18
	Fletcher Francis	R. L. Polk and Co	Image pg. A18
	Fairtrace Lawrence	R. L. Polk and Co	Image pg. A18
	Vacant	R. L. Polk and Co	Image pg. A18
	No Return	R. L. Polk and Co	Image pg. A18
	Carroll Anna M Mrs	R. L. Polk and Co	Image pg. A18
1970	HIGHLAND DISTRIBUTING	R. L. Polk & Co.	Image pg. A30
	SERVICE CO RADIO 6 TV REPR	R. L. Polk & Co.	Image pg. A30
	FRANCISCUS BERDINA	R. L. Polk & Co.	Image pg. A30
	FLETCHER FRANCIS	R. L. Polk & Co.	Image pg. A30
	FAIRTRACE LAURENCE L	R. L. Polk & Co.	Image pg. A30
	ROSS DOLORES	R. L. Polk & Co.	Image pg. A30
1965	Segal Dye Works Inc	R. L. Polk & Co.	Image pg. A34
	Probst Vincent	R. L. Polk & Co.	Image pg. A34
	Stoops Emma J	R. L. Polk & Co.	Image pg. A34
	Weimer Myri	R. L. Polk & Co.	Image pg. A34
	Street continued	R. L. Polk & Co.	Image pg. A34
1960	Segal Dye Works Inc	R. L. Polk & Co.	Image pg. A47
	Walker Estelle	R. L. Polk & Co.	Image pg. A47
	Penn Fairmount Apts	R. L. Polk & Co.	Image pg. A47
	Probst Vincent	R. L. Polk & Co.	Image pg. A47
	Stroops Emma J Mrs	R. L. Polk & Co.	Image pg. A47
	Walker Estelle Mrs	R. L. Polk & Co.	Image pg. A47
	Weimer Myrl Mrs	R. L. Polk & Co.	Image pg. A47
	Penn Fairmount Apts	R. L. Polk & Co.	Image pg. A47
	Reeves Arvel C	R. L. Polk & Co.	Image pg. A47
	Cain Jas	R. L. Polk & Co.	Image pg. A47
	Crane Napoleon Mrs	R. L. Polk & Co.	Image pg. A47
	Ross Dolores R Mrs	R. L. Polk & Co.	Image pg. A47
	Rachug Arnold	R. L. Polk & Co.	Image pg. A47
	Carroll John J	R. L. Polk & Co.	Image pg. A47
	1956	Segal Dye Works Inc	R. L. Polk & Co.
Penn Fairmount Apts		R. L. Polk & Co.	Image pg. A58
Probst Vincent		R. L. Polk & Co.	Image pg. A58
Stoops Emma J Mrs		R. L. Polk & Co.	Image pg. A58
No return		R. L. Polk & Co.	Image pg. A58
Weimer Myrl Mrs		R. L. Polk & Co.	Image pg. A58

FINDINGS

<u>Year</u>	<u>Uses</u>	<u>Source</u>	
1956	Penn Fairmount Apts	R. L. Polk & Co.	Image pg. A58
	Reeves Arvel C	R. L. Polk & Co.	Image pg. A58
	Levine Max	R. L. Polk & Co.	Image pg. A58
	Crane Napoleon Mrs	R. L. Polk & Co.	Image pg. A58
	Baker Dolores R	R. L. Polk & Co.	Image pg. A58
	McCarthy Virginia Mrs	R. L. Polk & Co.	Image pg. A58
	Carroll John J	R. L. Polk & Co.	Image pg. A58
1951	Segal Dye Works Inc	R. L. Polk & Co.	Image pg. A70
	Probst Vincent A	R. L. Polk & Co.	Image pg. A70
	Stoops Emma J Mrs	R. L. Polk & Co.	Image pg. A70
	Scanlon Letitia F	R. L. Polk & Co.	Image pg. A70
	Weimer Myrl Mrs	R. L. Polk & Co.	Image pg. A70
	Reeves Arbel C	R. L. Polk & Co.	Image pg. A70
	No return	R. L. Polk & Co.	Image pg. A70
	Waraks Chas C	R. L. Polk & Co.	Image pg. A70
	Koerner Leland R	R. L. Polk & Co.	Image pg. A70
	Blakely Ethel G	R. L. Polk & Co.	Image pg. A70
1946	Mc Carthy Virginia Mrs	R. L. Polk & Co.	Image pg. A70
1946	Segal Dye Works	R. L. Polk & Co.	Image pg. A82
	Rosemount Apts	R. L. Polk & Co.	Image pg. A82
	Probst Vincent A	R. L. Polk & Co.	Image pg. A82
	Stroops Emma J Mrs	R. L. Polk & Co.	Image pg. A82
	Riefenach Kathryn Mrs	R. L. Polk & Co.	Image pg. A82
	Weimer Myrl E Mrs	R. L. Polk & Co.	Image pg. A82
	Blakely Ethel G	R. L. Polk & Co.	Image pg. A82
1941	Henkel Raymond G	R. L. Polk & Co.	Image pg. A82
	Rosemount Apts	R. L. Polk and Co	Image pg. A92
	Probst Vincent A	R. L. Polk and Co	Image pg. A92
	Stoops Emma J Mrs	R. L. Polk and Co	Image pg. A92
	Stewart Hugh E	R. L. Polk and Co	Image pg. A92
	Weimer Myrl E	R. L. Polk and Co	Image pg. A92
1940	Segal Dye Works	R. L. Polk and Co	Image pg. A92
	Segal Dye Works	R.L. Polk CO.	Image pg. A103
	Rosemount Apts	R.L. Polk CO.	Image pg. A103
	Probst Vincent A	R.L. Polk CO.	Image pg. A103
	Stoops Emma J Mrs	R.L. Polk CO.	Image pg. A103
	Stewart Hugh E	R.L. Polk CO.	Image pg. A103
	Weimer Myrl E	R.L. Polk CO.	Image pg. A103

FINDINGS

<u>Year</u>	<u>Uses</u>	<u>Source</u>	
1936	Segal Dye Works	R. L. Polk & Co.	Image pg. A114
	Rosemount Apts	R. L. Polk & Co.	Image pg. A114
	Probst Vincent A	R. L. Polk & Co.	Image pg. A114
	Stoops Emma J Mrs	R. L. Polk & Co.	Image pg. A114
	Rutherford Margt	R. L. Polk & Co.	Image pg. A114
	Selby Minnie B Mrs	R. L. Polk & Co.	Image pg. A114
1931	Segal Dye Works	R. L. Polk & Co.	Image pg. A124
	Rosemount Apartments	R. L. Polk & Co.	Image pg. A124
	Beck Carl W	R. L. Polk & Co.	Image pg. A124
	Stewart Wm F	R. L. Polk & Co.	Image pg. A124
	Rankin Cordia T Mrs	R. L. Polk & Co.	Image pg. A124
	McLeod Doris	R. L. Polk & Co.	Image pg. A124
1920	Segabaum Louis tailor	R. L. Polk & Co.	

5507 PENN AVE

<u>Year</u>	<u>Uses</u>	<u>Source</u>	
1965	Sportsman Bar restr	R. L. Polk & Co.	Image pg. A34
1960	Sportsman Bar	R. L. Polk & Co.	Image pg. A47
1956	Sportsman Bar	R. L. Polk & Co.	Image pg. A58
1951	Sportsman Bar	R. L. Polk & Co.	Image pg. A70
1946	Sportsman Bar	R. L. Polk & Co.	Image pg. A82
1941	Sportman Bar	R. L. Polk and Co	Image pg. A92
1940	Sportman Bar	R.L. Polk CO.	Image pg. A103
1936	Interstate Sales Co	R. L. Polk & Co.	Image pg. A114
1931	Nicks Restr	R. L. Polk & Co.	Image pg. A124

5508 PENN AVE

<u>Year</u>	<u>Uses</u>	<u>Source</u>	
1975	Vacant	R. L. Polk and Co	Image pg. A18
1970	KASPERS AUTO SALES	R. L. Polk & Co.	Image pg. A30
1965	H&L Auto Sls	R. L. Polk & Co.	Image pg. A34
1960	Dons Used Cars	R. L. Polk & Co.	Image pg. A47
1956	City Mtr Sales used cars	R. L. Polk & Co.	Image pg. A58
1951	Pgh Used Car Exch	R. L. Polk & Co.	Image pg. A70
1946	Welkoff Ben used cars	R. L. Polk & Co.	Image pg. A82
1941	Banner Motor Sales used cars	R. L. Polk and Co	Image pg. A92
1940	Banner Motor Sales used cars	R.L. Polk CO.	Image pg. A103

FINDINGS

5509 PENN AVE

<u>Year</u>	<u>Uses</u>	<u>Source</u>	
1951	No return	R. L. Polk & Co.	Image pg. A70
1946	Angell Ralph J used cars	R. L. Polk & Co.	Image pg. A82
1941	Constantin Ed used cars	R. L. Polk and Co	Image pg. A92
1940	Constantin Ed used cars	R.L. Polk CO.	Image pg. A103

5510 PENN AVE

<u>Year</u>	<u>Uses</u>	<u>Source</u>	
1941	Banner Motor Sales used cars	R. L. Polk and Co	Image pg. A92
1940	Glenn Hall Driving Sch	R.L. Polk CO.	Image pg. A103
	Banner Motor Sales used cars	R.L. Polk CO.	Image pg. A103

5511 PENN AVE

<u>Year</u>	<u>Uses</u>	<u>Source</u>	
2003	M & G COMMUNITY LAUNDRY MAT INC	Cole Information Services	
2002	LAUNDRY MAT INC	DICKMAN DIRECTORIES	Image pg. A1
	Ma&G COMMUNITY	DICKMAN DIRECTORIES	Image pg. A1
	HEYLDanid	DICKMAN DIRECTORIES	Image pg. A1
1985	Heys Al Laundry I sng Center	The Bell Telephone Company of Pennsylvania	
1980	Heys Al Laundry & Cjng Center	The Bell Telephone Company of Pennsylvania	
1975	Heys Al Laundry & Clnh Center	R. L. Polk & Co.	
	Heys Al Laundry & Cleaning Center	R. L. Polk and Co	Image pg. A18
1970	HEYLS AL LAUNDRY C CLEANING CENTER	R. L. Polk & Co.	Image pg. A30
1965	Heys Al Lndry & COn Center	R. L. Polk & Co.	Image pg. A34
1946	Angell Ralph J used cars	R. L. Polk & Co.	Image pg. A82
1941	Constantin Ed used cars	R. L. Polk and Co	Image pg. A92
1940	Constantin Ed used cars	R.L. Polk CO.	Image pg. A103

5513 PENN AVE

<u>Year</u>	<u>Uses</u>	<u>Source</u>	
2002	OLEVINE Sheldon	DICKMAN DIRECTORIES	Image pg. A1

5514 PENN AVE

<u>Year</u>	<u>Uses</u>	<u>Source</u>	
2013	PISTELLA BEER DISTRIBUTORS	Cole Information Services	
2008	PISTELLA NINEHOUSER BEER DISTRIBUTOR	Cole Information Services	
	PISTELLA FM INC	Cole Information Services	

FINDINGS

<u>Year</u>	<u>Uses</u>	<u>Source</u>	
2003	PISTELLA NNHSR BEER DSTRBTR	Cole Information Services	
2002	PISTELLA	DICKMAN DIRECTORIES	Image pg. A1
	NINEHOUSER	DICKMAN DIRECTORIES	Image pg. A1
	DSTRBTRS	DICKMAN DIRECTORIES	Image pg. A1
1985	PIS TE LLA N IN E HOUS E R BE E R DIS TRIBUTORS	The Bell Telephone Company of Pennsylvania	
1980	Ammer Otto beer distr	The Bell Telephone Company of Pennsylvania	
	N IN E HOUS E R BE E R & S OFT DRINKS	The Bell Telephone Company of Pennsylvania	
1975	Ninehouser Bros beer distrs	R. L. Polk and Co	Image pg. A18
	Ammer Otto beer distr	R. L. Polk & Co.	
	N IN E HOUS E R BE E R & S OFT DRINKS	R. L. Polk & Co.	
1970	NINEHOUSER BROS BEER DISTR	R. L. Polk & Co.	Image pg. A30
1965	Ninehouser Bros beer distrs	R. L. Polk & Co.	Image pg. A34
1960	Ninehouser Bros beer distrs	R. L. Polk & Co.	Image pg. A47
1956	Ninehouser Bros beer distrs	R. L. Polk & Co.	Image pg. A58

5515 PENN AVE

<u>Year</u>	<u>Uses</u>	<u>Source</u>	
2003	NEGLEY AUTO MART INC	Cole Information Services	
2002	NEGLEYAUTO	DICKMAN DIRECTORIES	Image pg. A1
	MART INC	DICKMAN DIRECTORIES	Image pg. A1
1985	Kasamon Ballet Co	The Bell Telephone Company of Pennsylvania	
	Kasamon Ballet School	The Bell Telephone Company of Pennsylvania	
	W OHLFARTHS BAKE RY	The Bell Telephone Company of Pennsylvania	
1980	Kasamnon Ballet Co	The Bell Telephone Company of Pennsylvania	
	Kasamon Ballet School	The Bell Telephone Company of Pennsylvania	
	Pittsburgh Folk Theater Inc	The Bell Telephone Company of Pennsylvania	
1975	Kasamon Ballet Co	R. L. Polk & Co.	
	Kasamon Ballet School	R. L. Polk & Co.	
	W OHLFARTHS BAKE IRY	R. L. Polk & Co.	
	Wohlfarths Bakery	R. L. Polk and Co	Image pg. A18
1970	WOHLFARTH S BAKERY	R. L. Polk & Co.	Image pg. A30
	VACANT	R. L. Polk & Co.	Image pg. A30
	SS 23 BROADLOOM INDUSTRIES	R. L. Polk & Co.	Image pg. A30

FINDINGS

<u>Year</u>	<u>Uses</u>	<u>Source</u>	
1970	CARPET SERVICE INC INSTALLERS	R. L. Polk & Co.	Image pg. A30
	DRAPERY DECORATORS INC	R. L. Polk & Co.	Image pg. A30
1965	Wohlfarths Bakery	R. L. Polk & Co.	Image pg. A34
	Sealed Power Corp piston rings	R. L. Polk & Co.	Image pg. A34
1960	Pittsburgh Automotive Whse	R. L. Polk & Co.	Image pg. A47
1956	Pittsburgh Automotive Whse	R. L. Polk & Co.	Image pg. A58
1951	5515 17 Coates Gregg	R. L. Polk & Co.	Image pg. A70
1946	Brose Carlisle Inc auto pntrs	R. L. Polk & Co.	Image pg. A82
1941	Brose Carlisle Inc auto pntrs	R. L. Polk and Co	Image pg. A92
1940	Brose Carlisle Inc auto pntrs	R.L. Polk CO.	Image pg. A103
1936	Brose Carlisle Inc auto pntrs	R. L. Polk & Co.	Image pg. A114
1931	Rea Seagert Co autos	R. L. Polk & Co.	Image pg. A124

5517 PENN AVE

<u>Year</u>	<u>Uses</u>	<u>Source</u>	
1951	Millar ofc furn	R. L. Polk & Co.	Image pg. A70
	5515 17 Coates Gregg	R. L. Polk & Co.	Image pg. A70
1946	City Motor Sales Co used cars	R. L. Polk & Co.	Image pg. A82
1941	City Motor Sales Co used cars	R. L. Polk and Co	Image pg. A92
1940	City Motor Sales Co used cars	R.L. Polk CO.	Image pg. A103

5520 PENN AVE

<u>Year</u>	<u>Uses</u>	<u>Source</u>	
1951	Roberts Esso Spry Sta	R. L. Polk & Co.	Image pg. A70
1946	City Motor Sales Service Sta	R. L. Polk & Co.	Image pg. A82
1941	Vacant	R. L. Polk and Co	Image pg. A92
1940	Pearlstein Service Sta	R.L. Polk CO.	Image pg. A103
1936	Pure Oil Co	R. L. Polk & Co.	Image pg. A114
1931	Pure Oil Co	R. L. Polk & Co.	Image pg. A124
1925	Stratford av	R. L. Polk & Co.	

5521 PENN AVE

<u>Year</u>	<u>Uses</u>	<u>Source</u>	
1992	Criscella Construction Co	The Bell Telephone Company of Pennsylvania	
1985	CRIS CE LLA CON S TRUCTION CO	The Bell Telephone Company of Pennsylvania	
1980	CUS TOM DE CORATORS CO	The Bell Telephone Company of Pennsylvania	
	Custom Decorators	The Bell Telephone Company of Pennsylvania	

FINDINGS

<u>Year</u>	<u>Uses</u>	<u>Source</u>
1980	Criscella Construction Co	The Bell Telephone Company of Pennsylvania

5522 PENN AVE

<u>Year</u>	<u>Uses</u>	<u>Source</u>
1946	Hugus Apts	R. L. Polk & Co. Image pg. A82
	Sieg Albert	R. L. Polk & Co. Image pg. A82
	Barclay Ross A	R. L. Polk & Co. Image pg. A82
	Bell Ora drsmkr	R. L. Polk & Co. Image pg. A82
	Johnson Myra F	R. L. Polk & Co. Image pg. A82

5523 PENN AVE

<u>Year</u>	<u>Uses</u>	<u>Source</u>
2013	CRISCELLA LOUIS J CONSULTANT	Cole Information Services
	SALT OF THE EARTH	Cole Information Services
	CUSTOM DECORATORS CO	Cole Information Services
2008	ABLE FURNITURE	Cole Information Services
2003	CUSTOM DECORATORS	Cole Information Services
	CRISCELLA LOUIS J CONSULTANT	Cole Information Services
1992	Criscella Louis J consult	The Bell Telephone Company of Pennsylvania
1985	CUS TOM DE CORATORS CO	The Bell Telephone Company of Pennsylvania
	Or	The Bell Telephone Company of Pennsylvania
	CUS TOM DE CORATORS CO	The Bell Telephone Company of Pennsylvania
1980	Same	The Bell Telephone Company of Pennsylvania
1975	Broadloom Industries	R. L. Polk and Co Image pg. A18
	East Liberty	R. L. Polk & Co.
	CARPE T W ARE HOUS E	R. L. Polk & Co.
	Broadloom Industries	R. L. Polk & Co.
1965	E&B Casket Co	R. L. Polk & Co. Image pg. A34
1960	Vacant	R. L. Polk & Co. Image pg. A47
1956	Pitt Stores Inc telev sls	R. L. Polk & Co. Image pg. A58
1951	Pgh Diesel & Auto Sch	R. L. Polk & Co. Image pg. A70
	Roberts Leonard N notary	R. L. Polk & Co. Image pg. A70
	used cars	R. L. Polk & Co. Image pg. A70
	City Motor Sales Co	R. L. Polk & Co. Image pg. A70
1941	Hamilton Sidney C motorcycles	R. L. Polk and Co Image pg. A92

FINDINGS

<u>Year</u>	<u>Uses</u>	<u>Source</u>	
1940	Hamilton Sidney C motorcycles	R.L. Polk CO.	Image pg. A103
1936	Hamilton Sidney C motorcycles	R. L. Polk & Co.	Image pg. A114
1931	Hamilton Sidney C motorcycles	R. L. Polk & Co.	Image pg. A124

5525 PENN AVE

<u>Year</u>	<u>Uses</u>	<u>Source</u>	
2013	MONRO MUFFLER BRAKE & SERVICE	Cole Information Services	
2008	MONRO MUFFLER BRAKE INC	Cole Information Services	
	MONRO MUFFLER BRAKE & SERVICE	Cole Information Services	
2003	MONROE MUFFLER BRAKE & SERVICE	Cole Information Services	
1985	Speedy Muffler King	The Bell Telephone Company of Pennsylvania	
1980	Speedy Muffler King	The Bell Telephone Company of Pennsylvania	
1975	Goodyear Service Store tires	R. L. Polk and Co	Image pg. A18
1965	Goodyear Serv Store tires	R. L. Polk & Co.	Image pg. A34
1960	Goodyear Service Store tires	R. L. Polk & Co.	Image pg. A47

5526 PENN AVE

<u>Year</u>	<u>Uses</u>	<u>Source</u>	
1985	Top Shelf Sanitary Supply Co	The Bell Telephone Company of Pennsylvania	
1980	AS S OCIA TE D TOW N N COUN TRY BUILDE RS	The Bell Telephone Company of Pennsylvania	
	AS S OCIA TE D TRADE S & CRAFTS Construction & Professional Workers	The Bell Telephone Company of Pennsylvania	
	COMS PE C IN C	The Bell Telephone Company of Pennsylvania	
	Comstock Bruce M Mars	The Bell Telephone Company of Pennsylvania	
	Top Shelf Sanitary Supply Co	The Bell Telephone Company of Pennsylvania	
	TOWN N COUNTRY BUILDERS ASSOCIATE D	The Bell Telephone Company of Pennsylvania	
1975	Continental Building	R. L. Polk and Co	Image pg. A18
	G T A Inc appliances whol	R. L. Polk and Co	Image pg. A18
	FLOORS	R. L. Polk and Co	Image pg. A18
	Vacant	R. L. Polk and Co	Image pg. A18
	Vacant	R. L. Polk and Co	Image pg. A18
	ROOMS	R. L. Polk and Co	Image pg. A18
	Russ Construction genl contrs	R. L. Polk and Co	Image pg. A18
	Schwartz Electric elec contrs	R. L. Polk and Co	Image pg. A18
	G TA IN C	R. L. Polk & Co.	

FINDINGS

<u>Year</u>	<u>Uses</u>	<u>Source</u>	
1975	Golden Triangle Appliances Inc	R. L. Polk & Co.	
	chwartz Electric	R. L. Polk & Co.	
	Swartz Edwin I Mrs	R. L. Polk & Co.	
	Schwartz & Williams electric contractrs	R. L. Polk & Co.	
	Schwartz & William elec contrs	R. L. Polk and Co	Image pg. A18
	Vacant	R. L. Polk and Co	Image pg. A18
	Garfield Codes Program County Dept Bldg Insp	R. L. Polk and Co	Image pg. A18
	Vacant	R. L. Polk and Co	Image pg. A18
	West Penn Contracting	R. L. Polk and Co	Image pg. A18
	Vacant	R. L. Polk and Co	Image pg. A18
	Vacant	R. L. Polk and Co	Image pg. A18
	1970	ASSOCIATES ARCHTS	R. L. Polk & Co.
CARLTON ENGINEERING LTD INC		R. L. Polk & Co.	Image pg. A30
HARRIS BROS FURNITURE		R. L. Polk & Co.	Image pg. A30
CONTINENTAL BUILDING		R. L. Polk & Co.	Image pg. A30
1STFL URBAN REDEVELOPMENT		R. L. Polk & Co.	Image pg. A30
AUTHORITY OP PGH		R. L. Polk & Co.	Image pg. A30
MEZZ BROADLOOM INDUSTRIES ADDN OFC		R. L. Polk & Co.	Image pg. A30
MEZZ CARR W C CONSTRUCTION		R. L. Polk & Co.	Image pg. A30
CO GENL CONTRS		R. L. Polk & Co.	Image pg. A30
MEZZ SCHWARTZ ELECTRIC ELEC CONTRS		R. L. Polk & Co.	Image pg. A30
MEZZ SCHWARTZ C WILLIAMS ELEC CONTRS		R. L. Polk & Co.	Image pg. A30
PORTONE MICHL A		R. L. Polk & Co.	Image pg. A30
1965	Tristate Underwriters Inc	R. L. Polk & Co.	Image pg. A34
	Tristate Adjusters Inc	R. L. Polk & Co.	Image pg. A34
	De Angelis A F Constn Co Inc gent contr	R. L. Polk & Co.	Image pg. A34
	Gateway Ins Co	R. L. Polk & Co.	Image pg. A34
	Customized Accounting Serv	R. L. Polk & Co.	Image pg. A34
	Peoples Consumer Discount	R. L. Polk & Co.	Image pg. A34
	Donnelley Reuben H Corp adv agcy dist ofc	R. L. Polk & Co.	Image pg. A34
	Pittsburgh Automobile Dealers Assn	R. L. Polk & Co.	Image pg. A34
	Continental Commercial Corp	R. L. Polk & Co.	Image pg. A34
	Keystone Thrift Corp	R. L. Polk & Co.	Image pg. A34
1960	Keystone Thrift Corp	R. L. Polk & Co.	Image pg. A47
	DeAngelis A F Constn Co contrs	R. L. Polk & Co.	Image pg. A47

FINDINGS

<u>Year</u>	<u>Uses</u>	<u>Source</u>	
1956	Continental Coml Corp	R. L. Polk & Co.	Image pg. A58
1951	Studebaker Corp The	R. L. Polk & Co.	Image pg. A70
	autos	R. L. Polk & Co.	Image pg. A70
	5526 28 Continental Coml Corp	R. L. Polk & Co.	Image pg. A70
1946	Continental Commercial Corp	R. L. Polk & Co.	Image pg. A82
1941	Automobile Finance Co	R. L. Polk and Co	Image pg. A92
1940	Automobile Finance Co	R.L. Polk CO.	Image pg. A103
1936	Automobile Finance Co	R. L. Polk & Co.	Image pg. A114
1931	Automobile Finance Co	R. L. Polk & Co.	Image pg. A124
1920	NEGILEY & Weishard Edw C Negley Jos T Weisbrod confrs	R. L. Polk & Co.	

5527 PENN AVE

<u>Year</u>	<u>Uses</u>	<u>Source</u>	
1931	Gleason H F Motors Inc Used Car Lot	R. L. Polk & Co.	Image pg. A124

5528 PENN AVE

<u>Year</u>	<u>Uses</u>	<u>Source</u>	
1970	GOODYEAR SERVICE STORE TIRES	R. L. Polk & Co.	Image pg. A30
1951	5526 28 Continental Coml Corp	R. L. Polk & Co.	Image pg. A70
1946	Continental Commercial Corp	R. L. Polk & Co.	Image pg. A82
	Pgh Ins Agcy	R. L. Polk & Co.	Image pg. A82
1941	Automobile Finance Co	R. L. Polk and Co	Image pg. A92
	Pgh Ins Agnecy	R. L. Polk and Co	Image pg. A92
1940	Automobile Finance Co	R.L. Polk CO.	Image pg. A103
	Pgh Ins Agency	R.L. Polk CO.	Image pg. A103
1936	Pgh Ins Agency	R. L. Polk & Co.	Image pg. A114
	Automobile Finance Co	R. L. Polk & Co.	Image pg. A114
1931	Heckels Dairy Products	R. L. Polk & Co.	Image pg. A124

5529 PENN AVE

<u>Year</u>	<u>Uses</u>	<u>Source</u>	
1956	Thorofare Mkts Inc gros	R. L. Polk & Co.	Image pg. A58
1951	5529 33 Donahoes gro	R. L. Polk & Co.	Image pg. A70
1946	South Hills Motors used cars	R. L. Polk & Co.	Image pg. A82
1941	Vacant	R. L. Polk and Co	Image pg. A92
1940	Bingler Motors Inc used cars	R.L. Polk CO.	Image pg. A103

FINDINGS

5530 PENN AVE

<u>Year</u>	<u>Uses</u>	<u>Source</u>	
2013	FRIENDSHIP DEVELOPMENT & ASSOCIATES	Cole Information Services	
	EVOLVE ENVIRONMENT ARCHITECTURE	Cole Information Services	
	RENAISSNCE & BAROQUE SOCIETY OF PGH	Cole Information Services	
2008	PENN AVENUE ARTS INITIATIVE	Cole Information Services	
	EVOLVEEA	Cole Information Services	
	FRIENDSHIP DEVELOPMENT ASSOCIATES IN	Cole Information Services	
2003	OLD DOMINION BOX CO	Cole Information Services	
2002	LEMENAGER Mchete	DICKMAN DIRECTORIES	Image pg. A1
	ANGNERERik	DICKMAN DIRECTORIES	Image pg. A1
	DANCE ALLOY	DICKMAN DIRECTORIES	Image pg. A1
	DENMON Barren	DICKMAN DIRECTORIES	Image pg. A1
	a FRIENDSHIP	DICKMAN DIRECTORIES	Image pg. A1
	DEVELOPEMENT	DICKMAN DIRECTORIES	Image pg. A1
	ASSOCS HOLDERMANBnan	DICKMAN DIRECTORIES	Image pg. A1
	HOWISONMac	DICKMAN DIRECTORIES	Image pg. A1
	INTELUO	DICKMAN DIRECTORIES	Image pg. A1
1992	pgH	The Bell Telephone Company of Pennsylvania	
	South Hills	The Bell Telephone Company of Pennsylvania	
	Campbell M W Co Ltd	The Bell Telephone Company of Pennsylvania	
1985	Campbell M W Co Ltd	The Bell Telephone Company of Pennsylvania	
	Lincoln Realty Co	The Bell Telephone Company of Pennsylvania	
	Ramlark Industries Inc	The Bell Telephone Company of Pennsylvania	
	Saudi Student Club	The Bell Telephone Company of Pennsylvania	
1975	Russ Construction Co Inc	R. L. Polk & Co.	
	Storey Rasheed	R. L. Polk & Co.	
	West Penn Contracting Co	R. L. Polk & Co.	
	Western Pa Alliance Against Racist & Political Repression The	R. L. Polk & Co.	
	Continental Building	R. L. Polk and Co	Image pg. A18
1960	Capitol Mut Fire Ins Co	R. L. Polk & Co.	Image pg. A47
	Keystone Thrift Corp	R. L. Polk & Co.	Image pg. A47

FINDINGS

<u>Year</u>	<u>Uses</u>	<u>Source</u>	
1960	Continental Commercial Corp	R. L. Polk & Co.	Image pg. A47
	Tri State Underwriters Inc	R. L. Polk & Co.	Image pg. A47
	Tri State Adjustors Inc	R. L. Polk & Co.	Image pg. A47
	DeAngelis A F Constn Co contrs	R. L. Polk & Co.	Image pg. A47
	Automobile Finance Co	R. L. Polk & Co.	Image pg. A47
	Gateway Ins Co	R. L. Polk & Co.	Image pg. A47
	Peoples Consumer Discount Co	R. L. Polk & Co.	Image pg. A47
	Donnelley Reuben H Corp	R. L. Polk & Co.	Image pg. A47
1956	Cosmopolitan Ins Agey of Pa Inc	R. L. Polk & Co.	Image pg. A47
	Keystone Thrift Corp	R. L. Polk & Co.	Image pg. A58
	Plymouth Mtr Corp regional ofc	R. L. Polk & Co.	Image pg. A58
	Bankers Life & Casualty Co	R. L. Polk & Co.	Image pg. A58
	Peoples Consumer Discount Co	R. L. Polk & Co.	Image pg. A58
	Capitol Mut Fire Ins Co	R. L. Polk & Co.	Image pg. A58
	Natl Distillers Products Corp	R. L. Polk & Co.	Image pg. A58
1951	Tri State Service Agency Inc	R. L. Polk & Co.	Image pg. A58
	Dodge Bros Corp autos	R. L. Polk & Co.	Image pg. A70
	Friden Calculating Mach	R. L. Polk & Co.	Image pg. A70
	Co Inc	R. L. Polk & Co.	Image pg. A70
	Roop R Russell Co adv	R. L. Polk & Co.	Image pg. A70
	Keystone Thrift Corp	R. L. Polk & Co.	Image pg. A70
	Peoples Consumer Dis count Co	R. L. Polk & Co.	Image pg. A70
1941	Capitol Mut Fire Ins Co	R. L. Polk & Co.	Image pg. A70
	Vacant	R. L. Polk and Co	Image pg. A92
1931	Vacant	R. L. Polk & Co.	Image pg. A124

5531 PENN AVE

<u>Year</u>	<u>Uses</u>	<u>Source</u>	
1941	Vacant	R. L. Polk and Co	Image pg. A92
1940	McGillick Francis E notary	R.L. Polk CO.	Image pg. A103
	McGillick Real Estate	R.L. Polk CO.	Image pg. A103

5532 PENN AVE

<u>Year</u>	<u>Uses</u>	<u>Source</u>	
1946	Peoples Consumers Discount Co	R. L. Polk & Co.	Image pg. A82
1941	Vacant	R. L. Polk and Co	Image pg. A92
	Vacant	R. L. Polk and Co	Image pg. A92
1940	Keystone Thrift Corp	R.L. Polk CO.	Image pg. A103

FINDINGS

<u>Year</u>	<u>Uses</u>	<u>Source</u>	
1936	Keystone Discount Co	R. L. Polk & Co.	Image pg. A114

5533 PENN AVE

<u>Year</u>	<u>Uses</u>	<u>Source</u>	
1951	5529 33 Donahoes gro	R. L. Polk & Co.	Image pg. A70
1946	South Hills Motors used cars	R. L. Polk & Co.	Image pg. A82
1941	Vacant	R. L. Polk and Co	Image pg. A92

5534 PENN AVE

<u>Year</u>	<u>Uses</u>	<u>Source</u>	
2002	OWEINER Mar 19na	DICKMAN DIRECTORIES	Image pg. A1
1975	Cross Roads bar	R. L. Polk and Co	Image pg. A18
	Republican Association Of Pittsburgh	R. L. Polk & Co.	
1970	CROSSROADS RESTAURANT	R. L. Polk & Co.	Image pg. A30
	REPUBLICAN ASSOCIATION OF PITTSBURGH	R. L. Polk & Co.	Image pg. A30
1965	Crossroads Restr	R. L. Polk & Co.	Image pg. A34
1960	Crossroads Restr Inc refgrs	R. L. Polk & Co.	Image pg. A47
1956	Cross Roads Restr	R. L. Polk & Co.	Image pg. A58
1951	Cross Roads Restr	R. L. Polk & Co.	Image pg. A70
1946	Cross Roads Restaurant	R. L. Polk & Co.	Image pg. A82
1941	Vacant	R. L. Polk and Co	Image pg. A92
	Barton Auto Radio Corp	R. L. Polk and Co	Image pg. A92
	Thompson Robt M	R. L. Polk and Co	Image pg. A92
	Joerger Aug F	R. L. Polk and Co	Image pg. A92
1940	Barton Auto Radio Corp	R.L. Polk CO.	Image pg. A103
	Thompson Robt M	R.L. Polk CO.	Image pg. A103
	Joerger Aug F	R.L. Polk CO.	Image pg. A103
1936	Pgh Ignition Co	R. L. Polk & Co.	Image pg. A114
1931	Penn Storage Battery Co	R. L. Polk & Co.	Image pg. A124
	Pgh Sheet & Bar Co	R. L. Polk & Co.	Image pg. A124
	Natl Emergency Light Co lighting equip	R. L. Polk & Co.	Image pg. A124
	Watson Meredith M uniforms	R. L. Polk & Co.	Image pg. A124

5535 PENN AVE

<u>Year</u>	<u>Uses</u>	<u>Source</u>	
1941	Vacant	R. L. Polk and Co	Image pg. A92

FINDINGS

5536 PENN AVE

<u>Year</u>	<u>Uses</u>	<u>Source</u>	
2002	ASHMarjorie	DICKMAN DIRECTORIES	Image pg. A1
1975	Frigidaire Sales Corp	R. L. Polk & Co.	
	W E S T O N S A L E S & S E R V I C E I N C	R. L. Polk & Co.	
	Weston Sales & Service Inc refgrs	R. L. Polk and Co	Image pg. A18
1970	WESTON SALES 6 SERVICE INC REFGRS	R. L. Polk & Co.	Image pg. A30
1965	Kerr Engineered SIs Co mfrs agts	R. L. Polk & Co.	Image pg. A34
	Weston SIs and Serv Inc refgrs	R. L. Polk & Co.	Image pg. A34
1960	Weston Sales and Serv Inc	R. L. Polk & Co.	Image pg. A47
1956	Western Sales & Service Inc refgrs	R. L. Polk & Co.	Image pg. A58
1951	refrigs	R. L. Polk & Co.	Image pg. A70
	Weston Sales & Service	R. L. Polk & Co.	Image pg. A70
1946	Weston Sales & Service	R. L. Polk & Co.	Image pg. A82
1941	Henry Ida M Mrs drsmkr	R. L. Polk and Co	Image pg. A92
	Kerr Saml F printer	R. L. Polk and Co	Image pg. A92
	Sloan Bros Co steam specialties	R. L. Polk and Co	Image pg. A92
	Heating & Development Co	R. L. Polk and Co	Image pg. A92
	Negley & Weisbrod cigars and tobacco	R. L. Polk and Co	Image pg. A92
	Vacant	R. L. Polk and Co	Image pg. A92
1940	Henry Ida M Mrs drsmkr	R.L. Polk CO.	Image pg. A103
	Kerr Saml F printer	R.L. Polk CO.	Image pg. A103
	Sloan Bros Co steam specialties	R.L. Polk CO.	Image pg. A103
	Heating & Development Co	R.L. Polk CO.	Image pg. A103
	Negley & Weisbrod cigars and tobaco	R.L. Polk CO.	Image pg. A103
	Provan John F & Co plmbrs	R.L. Polk CO.	Image pg. A103
1936	Negley & Weisbrod cigars and tobacco	R. L. Polk & Co.	Image pg. A114
	Heating & Development Co	R. L. Polk & Co.	Image pg. A114
	Sloan Bros Co steam specialties	R. L. Polk & Co.	Image pg. A114
	Provan John F & Co plmbrs	R. L. Polk & Co.	Image pg. A114
1931	Negley Radio Co	R. L. Polk & Co.	Image pg. A124
	Provan John F & Co plmbrs	R. L. Polk & Co.	Image pg. A124
	Heating & Development Co	R. L. Polk & Co.	Image pg. A124
	S oan Bros Co steam specialties	R. L. Polk & Co.	Image pg. A124
	Levine Ralph A dentist	R. L. Polk & Co.	Image pg. A124
	Negley & Weisbrod cigars & tobacco	R. L. Polk & Co.	Image pg. A124

FINDINGS

5537 PENN AVE

<u>Year</u>	<u>Uses</u>	<u>Source</u>	
1941	Vacant	R. L. Polk and Co	Image pg. A92

5538 PENN AVE

<u>Year</u>	<u>Uses</u>	<u>Source</u>	
1941	Vacant	R. L. Polk and Co	Image pg. A92

5539 PENN AVE

<u>Year</u>	<u>Uses</u>	<u>Source</u>	
1946	Gulf Service Station	R. L. Polk & Co.	Image pg. A82
1941	Vacant	R. L. Polk and Co	Image pg. A92
1940	Bingler Motors Inc used cars	R.L. Polk CO.	Image pg. A103

5540 PENN AVE

<u>Year</u>	<u>Uses</u>	<u>Source</u>	
1975	Babyland Parking Lot	R. L. Polk and Co	Image pg. A18
1970	BABYLAND PARKING LOT	R. L. Polk & Co.	Image pg. A30
1965	Continental Coml Corp parking	R. L. Polk & Co.	Image pg. A34
1960	Continental Coml Corp parking lot	R. L. Polk & Co.	Image pg. A47
1956	Continental Coml Corp parking lot	R. L. Polk & Co.	Image pg. A58
1951	parking lot	R. L. Polk & Co.	Image pg. A70
	Dodge Bros Corp	R. L. Polk & Co.	Image pg. A70
1946	Forsythe Log House	R. L. Polk & Co.	Image pg. A82
	Rice Cora M Mrs	R. L. Polk & Co.	Image pg. A82
1941	Forsythe Log House	R. L. Polk and Co	Image pg. A92
	Boyer Ellen J	R. L. Polk and Co	Image pg. A92
1940	Forsyth Log House	R.L. Polk CO.	Image pg. A103
	Boyer Ellen J	R.L. Polk CO.	Image pg. A103
1936	Lyons Lelia Mrs	R. L. Polk & Co.	Image pg. A114
	Forsythe Log House	R. L. Polk & Co.	Image pg. A114
1931	Forsythe Log House	R. L. Polk & Co.	Image pg. A124
	Nickel Emma Mrs	R. L. Polk & Co.	Image pg. A124

5541 PENN AVE

<u>Year</u>	<u>Uses</u>	<u>Source</u>	
1940	Reed Service Sta Side	R.L. Polk CO.	Image pg. A103
1936	Gulf Oil Corp service sta	R. L. Polk & Co.	Image pg. A114
1931	Gulf Refining Co service sta	R. L. Polk & Co.	Image pg. A124

FINDINGS

5542 PENN AVE

<u>Year</u>	<u>Uses</u>	<u>Source</u>	
2008	BABYLAND INC	Cole Information Services	
2003	BABYLAND	Cole Information Services	
2002	ASHLeo	DICKMAN DIRECTORIES	Image pg. A1
	BABYLAND	DICKMAN DIRECTORIES	Image pg. A1
1992	BABY ACCE S S ORIE S IN FAN T & E DUCATION AL TOYS	The Bell Telephone Company of Pennsylvania	
1985	BABY ACCE S S ORIE S IN FAN T & E DUCATION AL TOYS	The Bell Telephone Company of Pennsylvania	
1980	BABY ACCE S S ORIE S IN FAN T & E DUCATION AL TOYS	The Bell Telephone Company of Pennsylvania	
1975	BABYLAND	R. L. Polk & Co.	
	Babyland Warehouse Distributors furn	R. L. Polk and Co	Image pg. A18
1970	BABYLAND FURNITURE CO	R. L. Polk & Co.	Image pg. A30
1965	Babyland Furn Co	R. L. Polk & Co.	Image pg. A34
1960	Babyland Furn Co	R. L. Polk & Co.	Image pg. A47
1956	Babyland Furn Co	R. L. Polk & Co.	Image pg. A58
1951	Schwartz Sanitary Mkt	R. L. Polk & Co.	Image pg. A70
1946	Schwartz Sanitary Mkt	R. L. Polk & Co.	Image pg. A82
1941	Schwartz Sanitary Super Mkt	R. L. Polk and Co	Image pg. A92
1940	Vacant	R.L. Polk CO.	Image pg. A103
1936	Canary Inn restr	R. L. Polk & Co.	Image pg. A114
1931	Fishel Jordan Co confr and restr	R. L. Polk & Co.	Image pg. A124

5547 PENN AVE

<u>Year</u>	<u>Uses</u>	<u>Source</u>	
1940	Reed Service Sta Side	R.L. Polk CO.	Image pg. A103
1936	Gulf Oil Corp service sta	R. L. Polk & Co.	Image pg. A114
1931	Gulf Refining Co service sta	R. L. Polk & Co.	Image pg. A124

5553 PENN AVE

<u>Year</u>	<u>Uses</u>	<u>Source</u>	
1956	Thorofare Mkts Inc gros	R. L. Polk & Co.	Image pg. A58

5600 PENN AVE

<u>Year</u>	<u>Uses</u>	<u>Source</u>	
2013	A HOME AWAY FROM HOME	Cole Information Services	
2002	PENNPLAZA APTS ATTEAwum	DICKMAN DIRECTORIES	Image pg. A1
	BOYKINBenj F	DICKMAN DIRECTORIES	Image pg. A1
	Y 504 BROWN M	DICKMAN DIRECTORIES	Image pg. A1

FINDINGS

<u>Year</u>	<u>Uses</u>	<u>Source</u>	
2002	CARTER Eliah R	DICKMAN DIRECTORIES	Image pg. A1
	CATUNIS Lavenia	DICKMAN DIRECTORIES	Image pg. A1
	CLAYBOURNEJauret	DICKMAN DIRECTORIES	Image pg. A1
	Z 403 COOPERSharan D	DICKMAN DIRECTORIES	Image pg. A1
1992	Billington Patricia	The Bell Telephone Company of Pennsylvania	
	Blackwell Helen	The Bell Telephone Company of Pennsylvania	
	Borner S	The Bell Telephone Company of Pennsylvania	
	Brown M	The Bell Telephone Company of Pennsylvania	
	Brown Robin	The Bell Telephone Company of Pennsylvania	
	Chism Mellssa	The Bell Telephone Company of Pennsylvania	
	Coles Minerva	The Bell Telephone Company of Pennsylvania	
	Daniels B A	The Bell Telephone Company of Pennsylvania	
	Dauids Special Effects	The Bell Telephone Company of Pennsylvania	
	avis A	The Bell Telephone Company of Pennsylvania	
	Doswell Norma	The Bell Telephone Company of Pennsylvania	
	Evans C	The Bell Telephone Company of Pennsylvania	
	Evans Clifford	The Bell Telephone Company of Pennsylvania	
	Fisher D	The Bell Telephone Company of Pennsylvania	
	Fossati J A	The Bell Telephone Company of Pennsylvania	
	Fox Howard	The Bell Telephone Company of Pennsylvania	
	Freelove L	The Bell Telephone Company of Pennsylvania	
East Liberty	The Bell Telephone Company of Pennsylvania		
Gallagher Miriam	The Bell Telephone Company of Pennsylvania		
Grayson Donald	The Bell Telephone Company of Pennsylvania		
Hallman L W	The Bell Telephone Company of Pennsylvania		

FINDINGS

<u>Year</u>	<u>Uses</u>	<u>Source</u>
1992	Harris Eleanor G	The Bell Telephone Company of Pennsylvania
	Hatcher Olimus	The Bell Telephone Company of Pennsylvania
	Herbage J	The Bell Telephone Company of Pennsylvania
	Holmes M B	The Bell Telephone Company of Pennsylvania
1985	Johnson CR	The Bell Telephone Company of Pennsylvania
	Jones DR	The Bell Telephone Company of Pennsylvania
	Josephson Gerald M DMD	The Bell Telephone Company of Pennsylvania
	Reeves Arneath V	The Bell Telephone Company of Pennsylvania
	Reid John Jr	The Bell Telephone Company of Pennsylvania
	Richburg Joyce	The Bell Telephone Company of Pennsylvania
	Robinson Lester	The Bell Telephone Company of Pennsylvania
	Shealey Henry M Sr	The Bell Telephone Company of Pennsylvania
	Smith Lucy masseuse	The Bell Telephone Company of Pennsylvania
	Staley Dorothy M Mrs	The Bell Telephone Company of Pennsylvania
	Tambin Sanyi	The Bell Telephone Company of Pennsylvania
	Thomas Timothy	The Bell Telephone Company of Pennsylvania
	Turner Evelyn B	The Bell Telephone Company of Pennsylvania
	Turner J L	The Bell Telephone Company of Pennsylvania
	Vesco S	The Bell Telephone Company of Pennsylvania
	Walden Thos	The Bell Telephone Company of Pennsylvania
Washington Carrie L	The Bell Telephone Company of Pennsylvania	
atkins Chas B	The Bell Telephone Company of Pennsylvania	
Watkins Chas	The Bell Telephone Company of Pennsylvania	
West C H	The Bell Telephone Company of Pennsylvania	

FINDINGS

<u>Year</u>	<u>Uses</u>	<u>Source</u>
1985	Williams Leon R MD ofc	The Bell Telephone Company of Pennsylvania
	Williams Lloyd	The Bell Telephone Company of Pennsylvania
	Williams Sandra	The Bell Telephone Company of Pennsylvania
	Wilson Calvin T	The Bell Telephone Company of Pennsylvania
	Yates John	The Bell Telephone Company of Pennsylvania
	Yurco H L	The Bell Telephone Company of Pennsylvania
	Alston Wi	The Bell Telephone Company of Pennsylvania
	Biziak Frank	The Bell Telephone Company of Pennsylvania
	Borner S	The Bell Telephone Company of Pennsylvania
	Brown Stuart	The Bell Telephone Company of Pennsylvania
	COLTv Inc	The Bell Telephone Company of Pennsylvania
	Carabello Andrea	The Bell Telephone Company of Pennsylvania
	Carl Donnie	The Bell Telephone Company of Pennsylvania
	Carpenter Sylvia	The Bell Telephone Company of Pennsylvania
	Check Out Line Television Network Inc	The Bell Telephone Company of Pennsylvania
	Dennis Robt L	The Bell Telephone Company of Pennsylvania
	Dume Armond Cola	The Bell Telephone Company of Pennsylvania
	DW East Liberty	The Bell Telephone Company of Pennsylvania
	E RDI Inc	The Bell Telephone Company of Pennsylvania
	Dzydzora W Rev	The Bell Telephone Company of Pennsylvania
	Evans C	The Bell Telephone Company of Pennsylvania
	Fox Howard	The Bell Telephone Company of Pennsylvania
	Freelove	The Bell Telephone Company of Pennsylvania
	Gallagher Miriam	The Bell Telephone Company of Pennsylvania

FINDINGS

<u>Year</u>	<u>Uses</u>	<u>Source</u>
1985	George Idowu M	The Bell Telephone Company of Pennsylvania
	Gilbert Andrew	The Bell Telephone Company of Pennsylvania
	Gunn Carl E	The Bell Telephone Company of Pennsylvania
	Harris Eleanor	The Bell Telephone Company of Pennsylvania
	Herman R	The Bell Telephone Company of Pennsylvania
	Hornme Chas	The Bell Telephone Company of Pennsylvania
	Hughes K	The Bell Telephone Company of Pennsylvania
	Hun r co W Joseph Dr Cheswlc	The Bell Telephone Company of Pennsylvania
	hunter Gcraldine	The Bell Telephone Company of Pennsylvania
	Jeiks G	The Bell Telephone Company of Pennsylvania
	Jenkins Ruth L Mrs	The Bell Telephone Company of Pennsylvania
	Khoury Peter H	The Bell Telephone Company of Pennsylvania
	Kibirige Harry M	The Bell Telephone Company of Pennsylvania
	Lee Elaine	The Bell Telephone Company of Pennsylvania
	Logan D J	The Bell Telephone Company of Pennsylvania
	Mc Clellan C E	The Bell Telephone Company of Pennsylvania
	Mc Clellan C E	The Bell Telephone Company of Pennsylvania
	Mc Clellen C	The Bell Telephone Company of Pennsylvania
	Mitchell W P	The Bell Telephone Company of Pennsylvania
	Nickens Oswald J MD ofc	The Bell Telephone Company of Pennsylvania
	Nickens Oswald J Medical Assn	The Bell Telephone Company of Pennsylvania
	Norris Alfonso	The Bell Telephone Company of Pennsylvania
	Ollison G J	The Bell Telephone Company of Pennsylvania
	PE N N PLAZA APARTME N TS	The Bell Telephone Company of Pennsylvania

FINDINGS

<u>Year</u>	<u>Uses</u>	<u>Source</u>
1985	Potts Margaret	The Bell Telephone Company of Pennsylvania
1980	Adekoya Peter Lakunle	The Bell Telephone Company of Pennsylvania
	Smith Lucy masseuse	The Bell Telephone Company of Pennsylvania
	Speck K A	The Bell Telephone Company of Pennsylvania
	Staley Dorothy M Mrs	The Bell Telephone Company of Pennsylvania
	Talley Lillian	The Bell Telephone Company of Pennsylvania
	Thomas Herbert L	The Bell Telephone Company of Pennsylvania
	Turner Jerry	The Bell Telephone Company of Pennsylvania
	Vaughn Paul	The Bell Telephone Company of Pennsylvania
	Vaughn Pearl Bent PI Mc Donald	The Bell Telephone Company of Pennsylvania
	Ware Thos	The Bell Telephone Company of Pennsylvania
	Washington Carrie L	The Bell Telephone Company of Pennsylvania
	Weeks S E	The Bell Telephone Company of Pennsylvania
	Weeks Win W Wi Riamsprt Rd Mono	The Bell Telephone Company of Pennsylvania
	Wells Gloria Barnes	The Bell Telephone Company of Pennsylvania
	Williams Leon R MD ofc	The Bell Telephone Company of Pennsylvania
	Williams N	The Bell Telephone Company of Pennsylvania
	Williamson E	The Bell Telephone Company of Pennsylvania
	Woods Donald Mrs	The Bell Telephone Company of Pennsylvania
	Alston Wm	The Bell Telephone Company of Pennsylvania
	Austin H	The Bell Telephone Company of Pennsylvania
	Balukha Evelyn L B	The Bell Telephone Company of Pennsylvania
	Banks Carl	The Bell Telephone Company of Pennsylvania
	Barnes L	The Bell Telephone Company of Pennsylvania

FINDINGS

<u>Year</u>	<u>Uses</u>	<u>Source</u>
1980	Bennett Sam I	The Bell Telephone Company of Pennsylvania
	Bizjak Frank	The Bell Telephone Company of Pennsylvania
	Butler Bernadette	The Bell Telephone Company of Pennsylvania
	Cooper C E	The Bell Telephone Company of Pennsylvania
	Dixon Chas	The Bell Telephone Company of Pennsylvania
	Duse Everett	The Bell Telephone Company of Pennsylvania
	East Liberty	The Bell Telephone Company of Pennsylvania
	Evans C	The Bell Telephone Company of Pennsylvania
	Fox Howard	The Bell Telephone Company of Pennsylvania
	Gilbert Andrew	The Bell Telephone Company of Pennsylvania
	Gray J	The Bell Telephone Company of Pennsylvania
	Herman R	The Bell Telephone Company of Pennsylvania
	Homrne Chas	The Bell Telephone Company of Pennsylvania
	Hunter Geraldine	The Bell Telephone Company of Pennsylvania
	Iddriss Carol	The Bell Telephone Company of Pennsylvania
	Jones D R	The Bell Telephone Company of Pennsylvania
	King Maggie	The Bell Telephone Company of Pennsylvania
	Knopsnider A C	The Bell Telephone Company of Pennsylvania
	Logan D J	The Bell Telephone Company of Pennsylvania
	Mc Clellan C E	The Bell Telephone Company of Pennsylvania
	Mc Clellan Cecil I S Jordn St S Hts	The Bell Telephone Company of Pennsylvania
	Mc Collum A	The Bell Telephone Company of Pennsylvania
	Means Franklin	The Bell Telephone Company of Pennsylvania
	Michie W H	The Bell Telephone Company of Pennsylvania

FINDINGS

<u>Year</u>	<u>Uses</u>	<u>Source</u>
1980	Mike Kimberly	The Bell Telephone Company of Pennsylvania
	Mims Gregory	The Bell Telephone Company of Pennsylvania
	Mitchell W P	The Bell Telephone Company of Pennsylvania
	Monios S	The Bell Telephone Company of Pennsylvania
	Murley A J	The Bell Telephone Company of Pennsylvania
	Norris Arthur M Bakrstwn Culmrle Rd Gibs	The Bell Telephone Company of Pennsylvania
	Oliver M	The Bell Telephone Company of Pennsylvania
	PE N N PLAZA APARTME N TS	The Bell Telephone Company of Pennsylvania
	Raymond A B	The Bell Telephone Company of Pennsylvania
	Reid John Jr	The Bell Telephone Company of Pennsylvania
	Richardson Jos	The Bell Telephone Company of Pennsylvania
	Richardson T R	The Bell Telephone Company of Pennsylvania
	Roberts Walter	The Bell Telephone Company of Pennsylvania
	Roberts Walter archt Clark Bldg	The Bell Telephone Company of Pennsylvania
	Robinson Mamie	The Bell Telephone Company of Pennsylvania
	Rosemond Harold	The Bell Telephone Company of Pennsylvania
	Salomon Eugene	The Bell Telephone Company of Pennsylvania
	Shealey Henry M Sr	The Bell Telephone Company of Pennsylvania
	Smith Angel	The Bell Telephone Company of Pennsylvania
	Nickens Oswald J MD ofc	The Bell Telephone Company of Pennsylvania
Nickens Oswald J Medical Assn	The Bell Telephone Company of Pennsylvania	
Norris Alfonso	The Bell Telephone Company of Pennsylvania	
1975	Affalter	R. L. Polk & Co.
	East Liberty	R. L. Polk & Co.
	Alsheikh Mohammed	R. L. Polk & Co.

FINDINGS

<u>Year</u>	<u>Uses</u>	<u>Source</u>	
1975	Alu Samson	R. L. Polk & Co.	
	Anderson Marvin	R. L. Polk & Co.	
	Angel	R. L. Polk & Co.	
	Bagyb R	R. L. Polk & Co.	
	Bec er S	R. L. Polk & Co.	
	Bennett Saml	R. L. Polk & Co.	
	Bidlingmaier M	R. L. Polk & Co.	
	Brannon Walter J	R. L. Polk & Co.	
	rannon Waync	R. L. Polk & Co.	
	PE N N PLAZA APARTME N TS	R. L. Polk & Co.	
	Raymond A B	R. L. Polk & Co.	
	Reid John Jr	R. L. Polk & Co.	
	Reinbert M	R. L. Polk & Co.	
	Richardson Jos	R. L. Polk & Co.	
	Richardson T R	R. L. Polk & Co.	
	Robinson Mamie	R. L. Polk & Co.	
	Ross E K	R. L. Polk & Co.	
	Saby Eufraclo	R. L. Polk & Co.	
	Salomon Eugene	R. L. Polk & Co.	
	Samuels Reuben	R. L. Polk & Co.	
	Sheffield Lonnie	R. L. Polk & Co.	
	Smith Lucy masseuse	R. L. Polk & Co.	
	eck K A	R. L. Polk & Co.	
	Cooper Cornell E	R. L. Polk and Co	Image pg. A18
	Vacant	R. L. Polk and Co	Image pg. A18
	Richardson T R	R. L. Polk and Co	Image pg. A18
	Jones Dorothy R	R. L. Polk and Co	Image pg. A18
	Maxwell Saml	R. L. Polk and Co	Image pg. A18
	Thomas John	R. L. Polk and Co	Image pg. A18
	Vacant	R. L. Polk and Co	Image pg. A18
	Crowley Ronald A	R. L. Polk and Co	Image pg. A18
	Monios Stella	R. L. Polk and Co	Image pg. A18
	No Return	R. L. Polk and Co	Image pg. A18
	No Return	R. L. Polk and Co	Image pg. A18
	No Return	R. L. Polk and Co	Image pg. A8
	No Return	R. L. Polk and Co	Image pg. A8
	Montgomery Louis S	R. L. Polk and Co	Image pg. A8
	Bennett Saml	R. L. Polk and Co	Image pg. A8

FINDINGS

<u>Year</u>	<u>Uses</u>	<u>Source</u>	
1975	Bailey J	R. L. Polk and Co	Image pg. A8
	Pencosky Robt A	R. L. Polk and Co	Image pg. A8
	Pugh Shelia	R. L. Polk and Co	Image pg. A8
	No Return	R. L. Polk and Co	Image pg. A8
	No Return	R. L. Polk and Co	Image pg. A8
	Holmes Marian B Mrs	R. L. Polk and Co	Image pg. A8
	No Return	R. L. Polk and Co	Image pg. A8
	No Return	R. L. Polk and Co	Image pg. A8
	No Return	R. L. Polk and Co	Image pg. A8
	No Return	R. L. Polk and Co	Image pg. A8
	Salomon Eug	R. L. Polk and Co	Image pg. A8
	Michie Cora Mrs	R. L. Polk and Co	Image pg. A8
	Coastum Clyde	R. L. Polk and Co	Image pg. A8
	Hunter Geraldine	R. L. Polk and Co	Image pg. A8
	No Return	R. L. Polk and Co	Image pg. A8
	Angell Gertrude Mrs	R. L. Polk and Co	Image pg. A8
	Showman Beverly	R. L. Polk and Co	Image pg. A8
	No Return	R. L. Polk and Co	Image pg. A8
	No Return	R. L. Polk and Co	Image pg. A8
	No Return	R. L. Polk and Co	Image pg. A8
	Howard Jeffrey	R. L. Polk and Co	Image pg. A8
	No Return	R. L. Polk and Co	Image pg. A8
	No Return	R. L. Polk and Co	Image pg. A8
	Moultrie Henry	R. L. Polk and Co	Image pg. A8
	Farbstein Benj	R. L. Polk and Co	Image pg. A8
	Britton Myrtle D	R. L. Polk & Co.	
	Buchanan Edw J	R. L. Polk & Co.	
	Burrell A	R. L. Polk & Co.	
	Carrell C J	R. L. Polk & Co.	
	Conroy E	R. L. Polk & Co.	
	Cooper C E	R. L. Polk & Co.	
	Curry R M	R. L. Polk & Co.	
	Davis Jas S MD	R. L. Polk & Co.	
	Dickey K	R. L. Polk & Co.	
	Dyson Betty J	R. L. Polk & Co.	
	Dyson Edw Jas	R. L. Polk & Co.	
	East Liberty	R. L. Polk & Co.	
	Dauro Leonard G DM 0 Offices	R. L. Polk & Co.	

FINDINGS

<u>Year</u>	<u>Uses</u>	<u>Source</u>	
1975	El Nathl	R. L. Polk & Co.	
	Evans C	R. L. Polk & Co.	
	Everette B W	R. L. Polk & Co.	
	Glass Monte	R. L. Polk & Co.	
	raham M Carrin ton	R. L. Polk & Co.	
	Graham Lulabelle	R. L. Polk & Co.	
	Graves Denis E	R. L. Polk & Co.	
	raves	R. L. Polk & Co.	
	Guehl John J MD ofc	R. L. Polk & Co.	
	Gupta Manmohan	R. L. Polk & Co.	
	Hanner Diana	R. L. Polk & Co.	
	Henderson B	R. L. Polk & Co.	
	Holmes Carroll X MD	R. L. Polk & Co.	
	olsberg D	R. L. Polk & Co.	
	Holroyd Elizabeth F	R. L. Polk & Co.	
	Howard Elizabeth	R. L. Polk & Co.	
	Hunter Geraldine	R. L. Polk & Co.	
	Jones Dorothy R	R. L. Polk & Co.	
	Jseph G	R. L. Polk & Co.	
	Lebovitz Allen E MD ofc	R. L. Polk & Co.	
	Mancuso Albert	R. L. Polk & Co.	
	Mc Clain Mary Eleanor	R. L. Polk & Co.	
	Mc Daniel Tommy	R. L. Polk & Co.	
	Mc Gee Bruce	R. L. Polk & Co.	
	Michie W H	R. L. Polk & Co.	
	Iller Hnry	R. L. Polk & Co.	
	Miller enry	R. L. Polk & Co.	
	Mitchel W P	R. L. Polk & Co.	
	Monios S	R. L. Polk & Co.	
	Nickens Oswald J MD ofc	R. L. Polk & Co.	
	Nickens Oswald J Medical Assn	R. L. Polk & Co.	
	Nusbaum Albert	R. L. Polk & Co.	
	Owens N	R. L. Polk & Co.	
	Paserba M A	R. L. Polk & Co.	
	Vacant	R. L. Polk and Co	Image pg. A8
	Rensdung Don	R. L. Polk and Co	Image pg. A8
	No Return	R. L. Polk and Co	Image pg. A8
	No Return	R. L. Polk and Co	Image pg. A8

FINDINGS

<u>Year</u>	<u>Uses</u>	<u>Source</u>	
1975	Easley Johnny J	R. L. Polk and Co	Image pg. A8
	Vacant	R. L. Polk and Co	Image pg. A8
	No Return	R. L. Polk and Co	Image pg. A8
	No Return	R. L. Polk and Co	Image pg. A8
	No Return	R. L. Polk and Co	Image pg. A8
	No Return	R. L. Polk and Co	Image pg. A8
	Crome Barbara	R. L. Polk and Co	Image pg. A18
	Kirkland Charles	R. L. Polk and Co	Image pg. A18
	Vacant	R. L. Polk and Co	Image pg. A18
	No Return	R. L. Polk and Co	Image pg. A18
	Vacant	R. L. Polk and Co	Image pg. A18
	Vacant	R. L. Polk and Co	Image pg. A18
	Horwitz J J	R. L. Polk and Co	Image pg. A18
	No Return	R. L. Polk and Co	Image pg. A18
	Vacant	R. L. Polk and Co	Image pg. A18
	Staley Dorothy M Mrs	R. L. Polk and Co	Image pg. A18
	Washington Carey	R. L. Polk and Co	Image pg. A18
	Vacant	R. L. Polk and Co	Image pg. A18
	Flowers Judith A	R. L. Polk and Co	Image pg. A18
	Vacant	R. L. Polk and Co	Image pg. A18
	Reed John D	R. L. Polk and Co	Image pg. A18
	Vacant	R. L. Polk and Co	Image pg. A18
	Vacant	R. L. Polk and Co	Image pg. A18
	Robinson Mamie Mrs	R. L. Polk and Co	Image pg. A18
	Vacant	R. L. Polk and Co	Image pg. A18
	Vacant	R. L. Polk and Co	Image pg. A18
	No Return	R. L. Polk and Co	Image pg. A18
	Holsberg D	R. L. Polk and Co	Image pg. A18
	No Return	R. L. Polk and Co	Image pg. A18
	Talley Lillian Mrs	R. L. Polk and Co	Image pg. A18
	No Return	R. L. Polk and Co	Image pg. A18
	No Return	R. L. Polk and Co	Image pg. A8
	No Return	R. L. Polk and Co	Image pg. A8
	Nusbaum Albert	R. L. Polk and Co	Image pg. A8
	Britton Myrtle D	R. L. Polk and Co	Image pg. A8
	No Return	R. L. Polk and Co	Image pg. A8
	No Return	R. L. Polk and Co	Image pg. A8
	Bragg Erwin	R. L. Polk and Co	Image pg. A8

FINDINGS

<u>Year</u>	<u>Uses</u>	<u>Source</u>	
1975	Bell Miriam I	R. L. Polk and Co	Image pg. A8
	No Return	R. L. Polk and Co	Image pg. A8
	Crothers Kathryn	R. L. Polk and Co	Image pg. A8
	No Return	R. L. Polk and Co	Image pg. A8
	No Return	R. L. Polk and Co	Image pg. A8
	No Return	R. L. Polk and Co	Image pg. A8
	No Return	R. L. Polk and Co	Image pg. A8
	Penn Plaza Apartments	R. L. Polk and Co	Image pg. A18
	Williams Leon R phys	R. L. Polk and Co	Image pg. A18
	Nickens Oswald J phys	R. L. Polk and Co	Image pg. A18
	Smith Lucy L masco therapist	R. L. Polk and Co	Image pg. A18
	Adler Martin D psychologist	R. L. Polk and Co	Image pg. A18
	Lebovitz Allen E phys	R. L. Polk and Co	Image pg. A18
	Guehl John J phys	R. L. Polk and Co	Image pg. A18
	Strang James M phys	R. L. Polk and Co	Image pg. A18
	Druro Leonard G dentist	R. L. Polk and Co	Image pg. A18
	Davis James S phys	R. L. Polk and Co	Image pg. A18
	Wagner John H Jr phys	R. L. Polk and Co	Image pg. A18
	Wagner J Huber phys	R. L. Polk and Co	Image pg. A18
	Penn Plaza Apartments	R. L. Polk and Co	Image pg. A18
	Vacant	R. L. Polk and Co	Image pg. A18
	No Return	R. L. Polk and Co	Image pg. A18
	Prola Rick	R. L. Polk and Co	Image pg. A18
	Evans Jean	R. L. Polk and Co	Image pg. A18
	Vacant	R. L. Polk and Co	Image pg. A18
	No Return	R. L. Polk and Co	Image pg. A18
	Tozzi Geo	R. L. Polk and Co	Image pg. A18
	Mc Clain Mary E	R. L. Polk and Co	Image pg. A18
	Boyle J B	R. L. Polk and Co	Image pg. A18
	Summers James B Jr	R. L. Polk and Co	Image pg. A18
	Amariufa Ion	R. L. Polk and Co	Image pg. A18
	No Return	R. L. Polk and Co	Image pg. A18
	Raymond Alsthia B Mrs	R. L. Polk and Co	Image pg. A8
	Pamplin Gladys P	R. L. Polk and Co	Image pg. A8
	Brisco Katie	R. L. Polk and Co	Image pg. A8
	Abel Clifford	R. L. Polk and Co	Image pg. A8
	Jones Delia C Mrs	R. L. Polk and Co	Image pg. A8
	Vacant	R. L. Polk and Co	Image pg. A8

FINDINGS

<u>Year</u>	<u>Uses</u>	<u>Source</u>	
1975	No Return	R. L. Polk and Co	Image pg. A8
	Vacant	R. L. Polk and Co	Image pg. A8
	Vacant	R. L. Polk and Co	Image pg. A8
	No Return	R. L. Polk and Co	Image pg. A8
	No Return	R. L. Polk and Co	Image pg. A8
	Watkins Charles B	R. L. Polk and Co	Image pg. A8
	Richardson Joseph	R. L. Polk and Co	Image pg. A8
	No Return	R. L. Polk and Co	Image pg. A8
	Keys Sidney	R. L. Polk and Co	Image pg. A8
	Reid John Jr	R. L. Polk and Co	Image pg. A8
	No Return	R. L. Polk and Co	Image pg. A8
	Samuel Reuben	R. L. Polk and Co	Image pg. A8
	Blow Clarence C	R. L. Polk and Co	Image pg. A8
	No Return	R. L. Polk and Co	Image pg. A8
	Delsin Michel	R. L. Polk and Co	Image pg. A8
	No Return	R. L. Polk and Co	Image pg. A8
	Cohen Saul H	R. L. Polk and Co	Image pg. A8
	Lee Geraldins	R. L. Polk and Co	Image pg. A8
	Carrell Cath J	R. L. Polk and Co	Image pg. A8
	No Return	R. L. Polk and Co	Image pg. A8
	Kindle Carl	R. L. Polk and Co	Image pg. A8
	No Return	R. L. Polk and Co	Image pg. A8
	Bagby Rachel	R. L. Polk and Co	Image pg. A8
	Speck Chas F	R. L. Polk & Co.	
	Squires Taylar A	R. L. Polk & Co.	
	Stewart Clifford	R. L. Polk & Co.	
	tewart Clifford Jr	R. L. Polk & Co.	
	Stout David E	R. L. Polk & Co.	
	Stramg arry C	R. L. Polk & Co.	
	trang Jas M MD ofe	R. L. Polk & Co.	
	Sundquist Robt E	R. L. Polk & Co.	
	Tatley Lillian	R. L. Polk & Co.	
	TOsbkanndy Abdul Jalil	R. L. Polk & Co.	
	Tonazl Geo	R. L. Polk & Co.	
	Washington Carrie L	R. L. Polk & Co.	
	White W C	R. L. Polk & Co.	
	Williams Leon R MD ofc	R. L. Polk & Co.	
	Wilson Frank J	R. L. Polk & Co.	

FINDINGS

<u>Year</u>	<u>Uses</u>	<u>Source</u>	
1975	Woods Donald Mrs	R. L. Polk & Co.	
	Yurco H L	R. L. Polk & Co.	
1960	Penn Negley Drug Co	R. L. Polk & Co.	Image pg. A47
	Sarge Harry C	R. L. Polk & Co.	Image pg. A47
1956	Penn Negley Drug Co	R. L. Polk & Co.	Image pg. A58
1951	Penn Negle Y Drug Co	R. L. Polk & Co.	Image pg. A70
1946	Penn Negley Drug Co	R. L. Polk & Co.	Image pg. A82
1941	Penn Negley Drug Co	R. L. Polk and Co	Image pg. A92
1940	Penn Negley Drug Co	R.L. Polk CO.	Image pg. A103
1936	Penn Negley Drug Co	R. L. Polk & Co.	Image pg. A114
1931	Spaldings Drug Store	R. L. Polk & Co.	Image pg. A124
1925	Negley av	R. L. Polk & Co.	
1920	Bluestone Henry drugs	R. L. Polk & Co.	

5602 PENN AVE

<u>Year</u>	<u>Uses</u>	<u>Source</u>	
1960	Five Bros	R. L. Polk & Co.	Image pg. A47
	McKeever Paul R	R. L. Polk & Co.	Image pg. A47
1956	NAPA Superior Mtr Parts	R. L. Polk & Co.	Image pg. A58
	McKeever Paul R stge rm	R. L. Polk & Co.	Image pg. A58
	Henry Elmer K	R. L. Polk & Co.	Image pg. A58
1951	Mc Keever Paul R	R. L. Polk & Co.	Image pg. A70
	Henry Elmer K	R. L. Polk & Co.	Image pg. A70
	Mfrs Whse	R. L. Polk & Co.	Image pg. A70
	Poole Harold L mfrs agt	R. L. Polk & Co.	Image pg. A70
1946	McKeever Paul R	R. L. Polk & Co.	Image pg. A82
	Henry Elmer R	R. L. Polk & Co.	Image pg. A82
	Manufactures Ware House	R. L. Polk & Co.	Image pg. A82
	Poole Harold L mfrs agt	R. L. Polk & Co.	Image pg. A82
1941	Kreis H Gail Automotive Warehouse auto parts	R. L. Polk and Co	Image pg. A92
	Henry Elmer K	R. L. Polk and Co	Image pg. A92
	McKeever Paul R	R. L. Polk and Co	Image pg. A92
1940	Kreis H Gail Automotive Warehouse auto parts	R.L. Polk CO.	Image pg. A103
	Henry Elmer K	R.L. Polk CO.	Image pg. A103
	McKeever Paul R	R.L. Polk CO.	Image pg. A103
1936	Emsco Jadson Automotive Warehouse auto parts	R. L. Polk & Co.	Image pg. A114
	Henry Elmer K	R. L. Polk & Co.	Image pg. A114

FINDINGS

<u>Year</u>	<u>Uses</u>	<u>Source</u>	
1936	Wakefield Ira S	R. L. Polk & Co.	Image pg. A114
1931	Immel Co radio	R. L. Polk & Co.	Image pg. A124
	Henry Elmer K	R. L. Polk & Co.	Image pg. A124
	Wakefield Ira S	R. L. Polk & Co.	Image pg. A124
1920	DAVIS Geo P eng	R. L. Polk & Co.	
	HENRY Elmer K detective Bureau of Police	R. L. Polk & Co.	
	Kerrigan Barbara A wid Francis J	R. L. Polk & Co.	
	Kerrigan Nellie T	R. L. Polk & Co.	
	Rodeniser Arthur S undtkr	R. L. Polk & Co.	

5603 PENN AVE

<u>Year</u>	<u>Uses</u>	<u>Source</u>	
1960	System Inc restr	R. L. Polk & Co.	Image pg. A47
	Atlantic White Tower	R. L. Polk & Co.	Image pg. A47
1956	Atlantic White Tower System restr	R. L. Polk & Co.	Image pg. A58
1951	Atlantic White Tower	R. L. Polk & Co.	Image pg. A70
	System restr	R. L. Polk & Co.	Image pg. A70
1946	Atlantic White Tower System restr	R. L. Polk & Co.	Image pg. A82
1941	Atlantic White Tower System restr	R. L. Polk and Co	Image pg. A92
1940	Atlantic White Tower System restr	R.L. Polk CO.	Image pg. A103
1936	White Tower System restr	R. L. Polk & Co.	Image pg. A114

5604 PENN AVE

<u>Year</u>	<u>Uses</u>	<u>Source</u>	
1960	Schechter Simpson I dentist	R. L. Polk & Co.	Image pg. A47
	Jones Harold	R. L. Polk & Co.	Image pg. A47
1956	Jones Harold	R. L. Polk & Co.	Image pg. A58
1951	Dwan John P	R. L. Polk & Co.	Image pg. A70
	Blitzstein Edw dentist	R. L. Polk & Co.	Image pg. A70
	Landy Jules C phys	R. L. Polk & Co.	Image pg. A70
1946	Blitzstein Edw dentist	R. L. Polk & Co.	Image pg. A82
	Smith Sara E Mrs	R. L. Polk & Co.	Image pg. A82
	Landy Jules	R. L. Polk & Co.	Image pg. A82
1941	Arons Leonard M phys	R. L. Polk and Co	Image pg. A92
	Levine Ralph dentist	R. L. Polk and Co	Image pg. A92
	OConnor Marie E Mrs	R. L. Polk and Co	Image pg. A92
1940	Arons Leonard M phys	R.L. Polk CO.	Image pg. A103
	Levine Ralph dentist	R.L. Polk CO.	Image pg. A103

FINDINGS

<u>Year</u>	<u>Uses</u>	<u>Source</u>	
1940	OConnor Marie E Mrs	R.L. Polk CO.	Image pg. A103
1936	Arons Leonard M phys	R. L. Polk & Co.	Image pg. A114
	Bernfield Myer B dentist	R. L. Polk & Co.	Image pg. A114
1931	Redman Theo M phys	R. L. Polk & Co.	Image pg. A124
	Wissinger Zoner A dentist	R. L. Polk & Co.	Image pg. A124
	Lorenz Wm	R. L. Polk & Co.	Image pg. A124
1920	DAVIS WWm mgr	R. L. Polk & Co.	
	DAVIS Mabel V wid Sherwood	R. L. Polk & Co.	
	Karns Harry	R. L. Polk & Co.	
	Karns Margt Mrs	R. L. Polk & Co.	
	PRINGLE Stewart lab	R. L. Polk & Co.	
	Delanev Jesse chauf	R. L. Polk & Co.	

5605 PENN AVE

<u>Year</u>	<u>Uses</u>	<u>Source</u>	
1960	Thompson Mary Mrs	R. L. Polk & Co.	Image pg. A47
	Costelia Nick	R. L. Polk & Co.	Image pg. A47
	Baldrige Jas	R. L. Polk & Co.	Image pg. A47
1956	Thompson Mary Mrs	R. L. Polk & Co.	Image pg. A58
	Baldrige Jas	R. L. Polk & Co.	Image pg. A58
1951	Thompson Mary Mrs	R. L. Polk & Co.	Image pg. A70
	Baldrige Jas	R. L. Polk & Co.	Image pg. A70
1946	Thompson Mary Mrs	R. L. Polk & Co.	Image pg. A82
1941	Thompson Mary Mrs	R. L. Polk and Co	Image pg. A92
1940	Thompson Mary Mrs	R.L. Polk CO.	Image pg. A103
1936	Rusnak Mary T Mrs furn rms	R. L. Polk & Co.	Image pg. A114
1931	Messina Thos	R. L. Polk & Co.	Image pg. A124
1920	Camp IGeo H phys	R. L. Polk & Co.	
	Camp IGeo H phys	R. L. Polk & Co.	
	Cunnard Russell pntr	R. L. Polk & Co.	
	Werthellier Lester H sales mgr Bell Tel Co	R. L. Polk & Co.	

5606 PENN AVE

<u>Year</u>	<u>Uses</u>	<u>Source</u>	
1960	Penn Negley Hotel	R. L. Polk & Co.	Image pg. A47
1956	Penn Negley Hotel	R. L. Polk & Co.	Image pg. A58
1951	Penn Negley Hotel	R. L. Polk & Co.	Image pg. A70
1946	Penn Negley Grill restr	R. L. Polk & Co.	Image pg. A82
	McKain Nerr E	R. L. Polk & Co.	Image pg. A82

FINDINGS

<u>Year</u>	<u>Uses</u>	<u>Source</u>	
1941	Mary Margaret Beauty Shoppe	R. L. Polk and Co	Image pg. A92
	Davis Marjorie Mrs	R. L. Polk and Co	Image pg. A92
	Penn Negley Grill restr	R. L. Polk and Co	Image pg. A92
	Conard Jas A	R. L. Polk and Co	Image pg. A92
	Plietz Wesley T	R. L. Polk and Co	Image pg. A92
1940	Conard Jas A	R.L. Polk CO.	Image pg. A103
	Gadd A Marie nurse	R.L. Polk CO.	Image pg. A103
	McClosky Dean	R.L. Polk CO.	Image pg. A103
	Penn Nogley Grill restr	R.L. Polk CO.	Image pg. A103
	Mary Margaret Beauty Shoppe	R.L. Polk CO.	Image pg. A103
	Davis Marjorie Mrs	R.L. Polk CO.	Image pg. A103
1936	Vacant store	R. L. Polk & Co.	Image pg. A114
	Mary Margaret Beauty Shoppe	R. L. Polk & Co.	Image pg. A114
1931	Penn Hdw & Paint Co	R. L. Polk & Co.	Image pg. A124
1920	Fibre Gas Mantle Mfg Co E A Goff	R. L. Polk & Co.	
	Mohler Building	R. L. Polk & Co.	
	Provan John F plmbr	R. L. Polk & Co.	
	SCHWARTZ Benj slsmn	R. L. Polk & Co.	
	Svenska Bapt Ch	R. L. Polk & Co.	

5609 PENN AVE

<u>Year</u>	<u>Uses</u>	<u>Source</u>	
1960	Longacres John	R. L. Polk & Co.	Image pg. A47
	Dekwicz Walter J	R. L. Polk & Co.	Image pg. A47
1956	Deckwicz Walter J	R. L. Polk & Co.	Image pg. A58
1951	Riggles Walter B	R. L. Polk & Co.	Image pg. A70
1946	Shafer Mabel Mrs	R. L. Polk & Co.	Image pg. A82
1941	Vacant	R. L. Polk and Co	Image pg. A92
1940	Harris Philip J	R.L. Polk CO.	Image pg. A103
	Harris Dress Shop	R.L. Polk CO.	Image pg. A103
1936	Harris Philip J	R. L. Polk & Co.	Image pg. A114
	Harris Dress Shop	R. L. Polk & Co.	Image pg. A114
1931	Winter Jas E	R. L. Polk & Co.	Image pg. A124
	Kick Adele E Mrs furn rms	R. L. Polk & Co.	Image pg. A124
	Kick Fred	R. L. Polk & Co.	Image pg. A124
1920	HUNT Harry 0 jr eng Moody Eng Co	R. L. Polk & Co.	
	Novak Geo eng	R. L. Polk & Co.	

FINDINGS

5611 PENN AVE

<u>Year</u>	<u>Uses</u>	<u>Source</u>	
1956	Shermans Auto Driving School	R. L. Polk & Co.	Image pg. A58
	Spaldings Drug Store	R. L. Polk & Co.	Image pg. A58
1951	dentist	R. L. Polk & Co.	Image pg. A70
	Schrechter Simpson I	R. L. Polk & Co.	Image pg. A70
	Abrams Frank phys	R. L. Polk & Co.	Image pg. A70
	School	R. L. Polk & Co.	Image pg. A70
	Spaldings Drug Store	R. L. Polk & Co.	Image pg. A70
	Shermans Auto Driving	R. L. Polk & Co.	Image pg. A70
1946	Spaldings Drug Store	R. L. Polk & Co.	Image pg. A82
	Polter Recording Productions Inc	R. L. Polk & Co.	Image pg. A82
	Abrams Frank phys	R. L. Polk & Co.	Image pg. A82
	Schechter Simpson I dentist	R. L. Polk & Co.	Image pg. A82
1941	Haas Florence beauty shop	R. L. Polk and Co	Image pg. A92
	McGillick Chas A real est and ins	R. L. Polk and Co	Image pg. A92
	Spaldings Drug Store	R. L. Polk and Co	Image pg. A92
1940	Spaldings Drug Store	R.L. Polk CO.	Image pg. A103
	McGillick Chas A real est and ins	R.L. Polk CO.	Image pg. A103
	Haas Florence beauty Shop	R.L. Polk CO.	Image pg. A103
1936	McGillick Chas A real est	R. L. Polk & Co.	Image pg. A114
	Spauldings Drug Store	R. L. Polk & Co.	Image pg. A114
1931	Staire Anna Mrs furn rms	R. L. Polk & Co.	Image pg. A124
	Davison Effie nures	R. L. Polk & Co.	Image pg. A124
1920	Stair Mary C wid Sami	R. L. Polk & Co.	
	SHAFFER Louis tailor	R. L. Polk & Co.	
	Aubin Edmund A reprmn Earle Stephens Co Inc	R. L. Polk & Co.	

5612 PENN AVE

<u>Year</u>	<u>Uses</u>	<u>Source</u>	
1946	NAPA Pittsburgh Warehouse Inc auto accessories	R. L. Polk & Co.	Image pg. A82
1941	Superior Motor Parts Co	R. L. Polk and Co	Image pg. A92
1940	Superior Motor Parts Co	R.L. Polk CO.	Image pg. A103
1936	Superior Motor Parts Co	R. L. Polk & Co.	Image pg. A114
1931	Meisel Tire Co	R. L. Polk & Co.	Image pg. A124
1925	Randolph	R. L. Polk & Co.	
1920	Hamilton Fred G slsmn	R. L. Polk & Co.	
	Haupt Chas ladies tailor	R. L. Polk & Co.	

FINDINGS

5613 PENN AVE

<u>Year</u>	<u>Uses</u>	<u>Source</u>	
1960	Pizza Heaven	R. L. Polk & Co.	Image pg. A47
1956	Pizza Heaven	R. L. Polk & Co.	Image pg. A58
1951	Webbers Bakery	R. L. Polk & Co.	Image pg. A70
1946	MacNeils Bakery	R. L. Polk & Co.	Image pg. A82
1941	MacNeils Bakery	R. L. Polk and Co	Image pg. A92
1940	MacNeils Bakery	R.L. Polk CO.	Image pg. A103
1936	Vacant	R. L. Polk & Co.	Image pg. A114
1931	Pittsburgh Radio & Appliance Co	R. L. Polk & Co.	Image pg. A124
1920	Regal Margt	R. L. Polk & Co.	
	Regal Jos fruits	R. L. Polk & Co.	
	Regal Jos fruits	R. L. Polk & Co.	

5614 PENN AVE

<u>Year</u>	<u>Uses</u>	<u>Source</u>	
1960	NAPA Pgh Whse Inc	R. L. Polk & Co.	Image pg. A47
1956	NAPA Superior Motor Parts Co	R. L. Polk & Co.	Image pg. A58
1951	Superior Motor Parts Co	R. L. Polk & Co.	Image pg. A70
1931	Superior Motor Parts Co Inc	R. L. Polk & Co.	Image pg. A124
1920	Mc Jas R plmbr	R. L. Polk & Co.	

5615 PENN AVE

<u>Year</u>	<u>Uses</u>	<u>Source</u>	
1960	Delaney Eliz Mrs	R. L. Polk & Co.	Image pg. A47
	Negley Curb Market	R. L. Polk & Co.	Image pg. A47
1956	Hanlon Thos	R. L. Polk & Co.	Image pg. A58
	Delaney Eliz	R. L. Polk & Co.	Image pg. A58
	Appliance Service telev repr	R. L. Polk & Co.	Image pg. A58
1951	Enright Realty	R. L. Polk & Co.	Image pg. A70
	Marcianos Barber Shop	R. L. Polk & Co.	Image pg. A70
	Reynolds Realty Co	R. L. Polk & Co.	Image pg. A70
	Delaney Eliz Mrs	R. L. Polk & Co.	Image pg. A70
1946	Delaney John	R. L. Polk & Co.	Image pg. A82
	Harris Paint & Wall Paper	R. L. Polk & Co.	Image pg. A82
1941	Delaney John	R. L. Polk and Co	Image pg. A92
	Kunkel Winifred Mrs	R. L. Polk and Co	Image pg. A92
	Arnold Market meats	R. L. Polk and Co	Image pg. A92
1940	Arnold Market meats	R.L. Polk CO.	Image pg. A103
	Delaney John	R.L. Polk CO.	Image pg. A103

FINDINGS

<u>Year</u>	<u>Uses</u>	<u>Source</u>	
1940	Kunkle Lloyd W	R.L. Polk CO.	Image pg. A103
1936	Delaney John	R. L. Polk & Co.	Image pg. A114
	Kunkle Lloyd	R. L. Polk & Co.	Image pg. A114
	Arnold Market meats	R. L. Polk & Co.	Image pg. A114
1931	Arnold Market meats	R. L. Polk & Co.	Image pg. A124
1920	AUTOMOTIVE Maitland sec	R. L. Polk & Co.	
	Omslaer Edith	R. L. Polk & Co.	
	Omslaer Lena M clk	R. L. Polk & Co.	

5616 PENN AVE

<u>Year</u>	<u>Uses</u>	<u>Source</u>	
1931	Superior Motor Parts Co Inc	R. L. Polk & Co.	Image pg. A124

5617 PENN AVE

<u>Year</u>	<u>Uses</u>	<u>Source</u>	
1960	Zangas Sweet Shop	R. L. Polk & Co.	Image pg. A47
	Angel Nicholas J	R. L. Polk & Co.	Image pg. A47
1956	Zangas Sweet Shop	R. L. Polk & Co.	Image pg. A58
	Cisco Anthony M	R. L. Polk & Co.	Image pg. A58
1951	Smolak Nicholas	R. L. Polk & Co.	Image pg. A70
	Quality Candy Shop	R. L. Polk & Co.	Image pg. A70
1946	VanCamp Glenn C dentist	R. L. Polk & Co.	Image pg. A82
	Quality Candy Shop	R. L. Polk & Co.	Image pg. A82
1941	VanCamp Glenn C dentist	R. L. Polk and Co	Image pg. A92
	Magwosakas Geo	R. L. Polk and Co	Image pg. A92
	VanCamp Willard dentist	R. L. Polk and Co	Image pg. A92
	Quality Candy Shop	R. L. Polk and Co	Image pg. A92
1940	VanCamp Willard dentist	R.L. Polk CO.	Image pg. A103
	Magwosakas Geo	R.L. Polk CO.	Image pg. A103
	Tate Glenn E	R.L. Polk CO.	Image pg. A103
	VanCamp Glenn C dentist	R.L. Polk CO.	Image pg. A103
	Quality Candy Shop	R.L. Polk CO.	Image pg. A103
1936	Messany Isabelle	R. L. Polk & Co.	Image pg. A114
	VanCamp Willard dentist	R. L. Polk & Co.	Image pg. A114
	Quality Candy Shop	R. L. Polk & Co.	Image pg. A114
1931	Vacant	R. L. Polk & Co.	Image pg. A124
1920	DELANEY Mary A	R. L. Polk & Co.	

FINDINGS

5618 PENN AVE

<u>Year</u>	<u>Uses</u>	<u>Source</u>	
1946	Superior Motor Parts Co	R. L. Polk & Co.	Image pg. A82
	NAPA Pittsburgh Warehouse Inc auto accessories	R. L. Polk & Co.	Image pg. A82
1941	Superior Motor Parts Co	R. L. Polk and Co	Image pg. A92
1940	Superior Motor Parts Co	R.L. Polk CO.	Image pg. A103
1931	Vacant	R. L. Polk & Co.	Image pg. A124
1920	Mc J J acct Main & Co	R. L. Polk & Co.	
	Mc Jas B lab	R. L. Polk & Co.	
	Mc Jas P wtchmn	R. L. Polk & Co.	
	Penn Used Tire Shop M H D rosnes	R. L. Polk & Co.	

5619 PENN AVE

<u>Year</u>	<u>Uses</u>	<u>Source</u>	
1960	TV Exchange	R. L. Polk & Co.	Image pg. A47
	Snyder Neva	R. L. Polk & Co.	Image pg. A47
1956	Brookes Kathryn M Mrs	R. L. Polk & Co.	Image pg. A58
1951	Brookes Kathryn M Mrs	R. L. Polk & Co.	Image pg. A70
	Bennett W W Co	R. L. Polk & Co.	Image pg. A70
	stationers	R. L. Polk & Co.	Image pg. A70
	Bennett Wm W	R. L. Polk & Co.	Image pg. A70
1946	Bennett Wm W	R. L. Polk & Co.	Image pg. A82
	Bennett W W Co Stationers	R. L. Polk & Co.	Image pg. A82
	Brooks Kath M Mrs	R. L. Polk & Co.	Image pg. A82
1941	U S Post Office Sta No 80	R. L. Polk and Co	Image pg. A92
	Bennett Wm W	R. L. Polk and Co	Image pg. A92
	Brookes Kath W Mrs	R. L. Polk and Co	Image pg. A92
	Bennett W W Co stationers	R. L. Polk and Co	Image pg. A92
1940	Bennett W W Co stationers	R.L. Polk CO.	Image pg. A103
	Brookes Geo H	R.L. Polk CO.	Image pg. A103
1936	Bennett W W Co stationers	R. L. Polk & Co.	Image pg. A114
	Brooks Geo H	R. L. Polk & Co.	Image pg. A114
1931	French Dye Works clnrs	R. L. Polk & Co.	Image pg. A124

5620 PENN AVE

<u>Year</u>	<u>Uses</u>	<u>Source</u>	
1956	NAPA Pgh Whse Inc	R. L. Polk & Co.	Image pg. A58
1951	auto accessories	R. L. Polk & Co.	Image pg. A70
	NAPA Pgh Whse Inc	R. L. Polk & Co.	Image pg. A70

FINDINGS

<u>Year</u>	<u>Uses</u>	<u>Source</u>	
1941	NAPA Pgh Whse Inc auto accessories	R. L. Polk and Co	Image pg. A92
1940	Vacant	R.L. Polk CO.	Image pg. A110
1936	Philco Battery & Elec Co	R. L. Polk & Co.	Image pg. A114
	Superior Motor Parts Co	R. L. Polk & Co.	Image pg. A114
1931	Snap On Tools Inc	R. L. Polk & Co.	Image pg. A124
1920	CAMPBEILL i Wm lab	R. L. Polk & Co.	
	JONES John	R. L. Polk & Co.	
	ROSS Chas J porter	R. L. Polk & Co.	
	ROSS Chas L lab	R. L. Polk & Co.	

5621 PENN AVE

<u>Year</u>	<u>Uses</u>	<u>Source</u>	
1960	Pennway Telev Co Stge rm	R. L. Polk & Co.	Image pg. A47
	Eugeneshoe Serv	R. L. Polk & Co.	Image pg. A47
1956	Anthony's Shoe Serv	R. L. Polk & Co.	Image pg. A58
	Kerske Wm F	R. L. Polk & Co.	Image pg. A58
	Gould Ralph P plmb	R. L. Polk & Co.	Image pg. A58
1951	Vacant	R. L. Polk & Co.	Image pg. A70
	Kerske WWm F	R. L. Polk & Co.	Image pg. A70
	Victory Tailors & Cins	R. L. Polk & Co.	Image pg. A70
1946	Kerske Wm F	R. L. Polk & Co.	Image pg. A82
	Three Star Produce Co gros	R. L. Polk & Co.	Image pg. A82
1941	Kerske Wm	R. L. Polk and Co	Image pg. A92
	Three Star Produce Co gros	R. L. Polk and Co	Image pg. A92
1940	Kerske Wm	R.L. Polk CO.	Image pg. A110
	Three Star Produce Co gros	R.L. Polk CO.	Image pg. A110
1936	Opland Jas J	R. L. Polk & Co.	Image pg. A114
	Three Star Produce Co	R. L. Polk & Co.	Image pg. A114
1931	Three Star Produce Co	R. L. Polk & Co.	Image pg. A124
1920	Galley Clure	R. L. Polk & Co.	

5622 PENN AVE

<u>Year</u>	<u>Uses</u>	<u>Source</u>	
1951	5622 26 USA Organized	R. L. Polk & Co.	Image pg. A70
1946	Advanced Refrigeration & Appliance Corp	R. L. Polk & Co.	Image pg. A82
1941	Electric Products Corp refrigerators	R. L. Polk and Co	Image pg. A92
1940	Electric Products Corp refrigerators	R.L. Polk CO.	Image pg. A110
1936	Electric Products Corp	R. L. Polk & Co.	Image pg. A114
1931	Suburban Elec Development Co	R. L. Polk & Co.	Image pg. A124

FINDINGS

5624 PENN AVE

<u>Year</u>	<u>Uses</u>	<u>Source</u>
1920	Huddart Mary M Mrs	R. L. Polk & Co.

5625 PENN AVE

<u>Year</u>	<u>Uses</u>	<u>Source</u>	
1960	New Penn Hotel & Bar	R. L. Polk & Co.	Image pg. A47
1956	New Penn Hotel & Bar	R. L. Polk & Co.	Image pg. A58
1951	New Penn Hotel & Bar	R. L. Polk & Co.	Image pg. A70
	Ford Anna Mrs	R. L. Polk & Co.	Image pg. A70
1946	New Penn Hotel	R. L. Polk & Co.	Image pg. A82
	Sabelli Anna Mrs	R. L. Polk & Co.	Image pg. A82
1941	New Penn Hotel	R. L. Polk and Co	Image pg. A92
	Falbo Sara J furn rms	R. L. Polk and Co	Image pg. A92
1940	New Penn Hotel	R.L. Polk CO.	Image pg. A110
	Sabelli Anna furn rms	R.L. Polk CO.	Image pg. A110
1936	New Penn Hotel	R. L. Polk & Co.	Image pg. A114
1931	Riehl Niedermeier meats	R. L. Polk & Co.	Image pg. A124
	Fogel Minnie Mrs	R. L. Polk & Co.	Image pg. A124
1920	Skillen Edith bkpr Ohas Keally & Co	R. L. Polk & Co.	
	Young Alfred W trav	R. L. Polk & Co.	
	BAKER De Forest	R. L. Polk & Co.	
	Nau Hettie M wid Peter	R. L. Polk & Co.	
	Schwarz Philip	R. L. Polk & Co.	

5626 PENN AVE

<u>Year</u>	<u>Uses</u>	<u>Source</u>	
1960	NAPA Pgh Whse Inc	R. L. Polk & Co.	Image pg. A47
	NAPA Superior Mtr Parts co	R. L. Polk & Co.	Image pg. A47
1956	Trip Charge Inc	R. L. Polk & Co.	Image pg. A58
	Travel Anywhere Inc	R. L. Polk & Co.	Image pg. A58
1951	Reserve Corps Armory No	R. L. Polk & Co.	Image pg. A70
	5622 26 USA Organized	R. L. Polk & Co.	Image pg. A70
1946	Advanced Refrigeration & Appliance Corp	R. L. Polk & Co.	Image pg. A82
1936	Electric Products Corp	R. L. Polk & Co.	Image pg. A114
1931	Suburban Elec Development Co	R. L. Polk & Co.	Image pg. A124
1920	JOHNSON Solon lab	R. L. Polk & Co.	
	Garrett Thos barber	R. L. Polk & Co.	
	COLLINS Wm formn	R. L. Polk & Co.	
	COIANS Edw lab	R. L. Polk & Co.	

FINDINGS

<u>Year</u>	<u>Uses</u>	<u>Source</u>
1920	Wm lab	R. L. Polk & Co.
	WILLIAMS Edw lab	R. L. Polk & Co.
	Strosser Wmn J carrier P 0	R. L. Polk & Co.

5627 PENN AVE

<u>Year</u>	<u>Uses</u>	<u>Source</u>	
1960	Drosnes Paul alderman	R. L. Polk & Co.	Image pg. A47
	Goldenson Saml constable	R. L. Polk & Co.	Image pg. A47
1956	Goldenson Saml constable	R. L. Polk & Co.	Image pg. A58
	Drosnes Paul alderman	R. L. Polk & Co.	Image pg. A58
	Dees Mary Mrs	R. L. Polk & Co.	Image pg. A58
1951	Grodin Co The	R. L. Polk & Co.	Image pg. A70
1946	Geisler Bros art gds	R. L. Polk & Co.	Image pg. A82
1941	Music Wm C	R. L. Polk and Co	Image pg. A92
	Geisler Bros art gds	R. L. Polk and Co	Image pg. A92
1940	Geisler Bros art gds	R.L. Polk CO.	Image pg. A110
	Music Wm C	R.L. Polk CO.	Image pg. A110
1936	Geisler Bros art gds	R. L. Polk & Co.	Image pg. A114
1931	Geisler Bros art gds	R. L. Polk & Co.	Image pg. A124
	Barker Geo jr	R. L. Polk & Co.	Image pg. A124
1920	HENDERSON Robt J formn	R. L. Polk & Co.	
	MALLMSEE Harry W sis stable	R. L. Polk & Co.	

5628 PENN AVE

<u>Year</u>	<u>Uses</u>	<u>Source</u>	
1960	Paul Tire & Rubber Co	R. L. Polk & Co.	Image pg. A47
1956	Paul Tire & Rubber Co	R. L. Polk & Co.	Image pg. A58
1951	Ideal Tire & Rubber Co	R. L. Polk & Co.	Image pg. A70
1946	Ideal Tire & Rubber Co	R. L. Polk & Co.	Image pg. A82
1941	Electric Products Corp refrigerators	R. L. Polk and Co	Image pg. A92
	Soper Robt N refrigerators	R. L. Polk and Co	Image pg. A92
	Goss Robt car washer	R. L. Polk and Co	Image pg. A92
1940	Hi Pressure Auto Wash	R.L. Polk CO.	Image pg. A110
	Scper Robt N refrigerators	R.L. Polk CO.	Image pg. A110
	Electric Products Corp refrigerators	R.L. Polk CO.	Image pg. A110
1936	Murphys Auto Lndry	R. L. Polk & Co.	Image pg. A114
1931	Newmans Auto Laundry	R. L. Polk & Co.	Image pg. A124
1920	Brookins Emmett lab	R. L. Polk & Co.	

FINDINGS

5629 PENN AVE

<u>Year</u>	<u>Uses</u>	<u>Source</u>	
1960	Barr T V Sls & Serv	R. L. Polk & Co.	Image pg. A47
	Barr Clair E	R. L. Polk & Co.	Image pg. A47
1956	Raine Geo I naturopath	R. L. Polk & Co.	Image pg. A58
	Shadyside Home Sup Co Inc	R. L. Polk & Co.	Image pg. A58
1951	Raine Geo J naturopath	R. L. Polk & Co.	Image pg. A70
	Tip Top Cins	R. L. Polk & Co.	Image pg. A70
1946	Tip Top Clnrs	R. L. Polk & Co.	Image pg. A82
	MacNeil Ona C Mrs	R. L. Polk & Co.	Image pg. A82
1941	Tip Top Clnrs	R. L. Polk and Co	Image pg. A92
	MacNeil Ona C Mrs	R. L. Polk and Co	Image pg. A92
1940	MacNeil Ona C Mrs	R.L. Polk CO.	Image pg. A110
1936	Presy John E elec contr	R. L. Polk & Co.	Image pg. A114
1931	Presy John A Co elec contrs	R. L. Polk & Co.	Image pg. A124

5630 PENN AVE

<u>Year</u>	<u>Uses</u>	<u>Source</u>	
1960	Seaboard Acceptance Co	R. L. Polk & Co.	Image pg. A47
	Seaboard Finance Co	R. L. Polk & Co.	Image pg. A47
	Seaboard Consumers Discount Co	R. L. Polk & Co.	Image pg. A47
1956	Seaboard Acceptance Co	R. L. Polk & Co.	Image pg. A58
	Seaboard Finance Co	R. L. Polk & Co.	Image pg. A58
	Seaboard Consumers Discount Co	R. L. Polk & Co.	Image pg. A58
1951	Mc Cutcheon Sherman W	R. L. Polk & Co.	Image pg. A70
	Anthony's Shoe Repair	R. L. Polk & Co.	Image pg. A70
1946	Pallbin Michl J shoe repr	R. L. Polk & Co.	Image pg. A82
	McCutcheon Sherman W	R. L. Polk & Co.	Image pg. A82
1941	Philbin Michl J shoe repr	R. L. Polk and Co	Image pg. A92
	McCutcheon Sherman W	R. L. Polk and Co	Image pg. A92
1940	McCutcheom Sherman W	R.L. Polk CO.	Image pg. A110
	Philbin Michl J shoe repr	R.L. Polk CO.	Image pg. A110
1936	Philbin Michl shoe repr	R. L. Polk & Co.	Image pg. A114
1931	Philbin Michl shoe repr	R. L. Polk & Co.	Image pg. A124
1920	Philbin Michi shoemkr	R. L. Polk & Co.	
	Philbin Michi shoemkr	R. L. Polk & Co.	

5631 PENN AVE

<u>Year</u>	<u>Uses</u>	<u>Source</u>	
1960	Pennway Electronics Corp	R. L. Polk & Co.	Image pg. A47

FINDINGS

<u>Year</u>	<u>Uses</u>	<u>Source</u>	
1931	Marlett & Schatz used cars	R. L. Polk & Co.	Image pg. A124

5632 PENN AVE

<u>Year</u>	<u>Uses</u>	<u>Source</u>	
1951	Vacant	R. L. Polk & Co.	Image pg. A70
1946	Henry Tool Shop	R. L. Polk & Co.	Image pg. A82
1941	Penn Confectionery	R. L. Polk and Co	Image pg. A92
1940	Plesha John A	R.L. Polk CO.	Image pg. A110
	Fifth Av Upholstering Shop	R.L. Polk CO.	Image pg. A110
1936	Penn Upholstering Co	R. L. Polk & Co.	Image pg. A114
	Clark Wm L	R. L. Polk & Co.	Image pg. A114
1931	Noschese Guy tailor	R. L. Polk & Co.	Image pg. A124
1920	Torturice Jos gro	R. L. Polk & Co.	
	Torturice Jos gro	R. L. Polk & Co.	

5633 PENN AVE

<u>Year</u>	<u>Uses</u>	<u>Source</u>	
1951	Lamfrom Melvin used	R. L. Polk & Co.	Image pg. A70
1946	A B C Auto Sales used cars	R. L. Polk & Co.	Image pg. A82
1931	Marlett & Schatz used cars	R. L. Polk & Co.	Image pg. A124

5634 PENN AVE

<u>Year</u>	<u>Uses</u>	<u>Source</u>	
1960	Leff Herman tools	R. L. Polk & Co.	Image pg. A47
1956	Leff Herman tools	R. L. Polk & Co.	Image pg. A58
1951	Leff Herman tools	R. L. Polk & Co.	Image pg. A70
1946	Meyers Refrigeration Co	R. L. Polk & Co.	Image pg. A82
1941	Meyers Refrigeration Co	R. L. Polk and Co	Image pg. A92
1940	Vacant	R.L. Polk CO.	Image pg. A110
1936	Howard Cleaners	R. L. Polk & Co.	Image pg. A114
1931	Natl Motor Parts Co	R. L. Polk & Co.	Image pg. A124
1920	Mitchell Harvey lab	R. L. Polk & Co.	

5635 PENN AVE

<u>Year</u>	<u>Uses</u>	<u>Source</u>	
1956	Liptz & Sons poultry	R. L. Polk & Co.	Image pg. A58
1951	Liptz & Sons poultry	R. L. Polk & Co.	Image pg. A70
1946	Lipitz & Son poultry	R. L. Polk & Co.	Image pg. A82
1941	Liptz & Son poultry	R. L. Polk and Co	Image pg. A92
1940	Liptz & Son poultry	R.L. Polk CO.	Image pg. A110

FINDINGS

<u>Year</u>	<u>Uses</u>	<u>Source</u>	
1936	Wenzel Belle R Mrs fish	R. L. Polk & Co.	Image pg. A114
1931	Wenzel Jos N poultry	R. L. Polk & Co.	Image pg. A124
1920	KELLEY Wm butter and eggs	R. L. Polk & Co.	
	KELLY Win butter eggs and poultry	R. L. Polk & Co.	
	Zakravsky Jos macb	R. L. Polk & Co.	

5636 PENN AVE

<u>Year</u>	<u>Uses</u>	<u>Source</u>	
1960	Jacks Auto Sales	R. L. Polk & Co.	Image pg. A47
1956	McKean Oldsmobile Co	R. L. Polk & Co.	Image pg. A58
1951	East Liberty Motors	R. L. Polk & Co.	Image pg. A70
	used cars	R. L. Polk & Co.	Image pg. A70
1946	Cappy Bros tires	R. L. Polk & Co.	Image pg. A82
	Buttram Tint	R. L. Polk & Co.	Image pg. A82
1941	Penn Stratford Driving Sch	R. L. Polk and Co	Image pg. A92
	StClair Motors used cars	R. L. Polk and Co	Image pg. A92
1940	Vacant	R.L. Polk CO.	Image pg. A110
1936	Katz Jos auto supplies	R. L. Polk & Co.	Image pg. A114
1931	Tea Garden Restr	R. L. Polk & Co.	Image pg. A124
1920	Kummer Fredk meats	R. L. Polk & Co.	
	Robinette CGeo tel opr	R. L. Polk & Co.	

5637 PENN AVE

<u>Year</u>	<u>Uses</u>	<u>Source</u>	
1960	Reliable Cigar Store	R. L. Polk & Co.	Image pg. A47
	Reliablo Cleaners	R. L. Polk & Co.	Image pg. A47
	VonBriel June Mrs	R. L. Polk & Co.	Image pg. A47
	Union Plumbing & Burner Co	R. L. Polk & Co.	Image pg. A47
	Ardolino Rose	R. L. Polk & Co.	Image pg. A47
1956	Reliable Cleaners	R. L. Polk & Co.	Image pg. A58
	VonBriel June Mrs	R. L. Polk & Co.	Image pg. A58
	Union Plumbing & Burner Co	R. L. Polk & Co.	Image pg. A58
	Heller Ruby Mrs	R. L. Polk & Co.	Image pg. A58
	Dutton Jessie P Mrs	R. L. Polk & Co.	Image pg. A58
1951	Dinger W Albert	R. L. Polk & Co.	Image pg. A70
	Reliable Shoe Shine	R. L. Polk & Co.	Image pg. A70
	Von Briel Herman J	R. L. Polk & Co.	Image pg. A70
	Union Plumbing	R. L. Polk & Co.	Image pg. A70
	Burner Co	R. L. Polk & Co.	Image pg. A70

FINDINGS

<u>Year</u>	<u>Uses</u>	<u>Source</u>	
1951	Dutton Jessie P Mrs	R. L. Polk & Co.	Image pg. A70
1946	Union Plumbing & Burner Co	R. L. Polk & Co.	Image pg. A82
	Dinger W Albert	R. L. Polk & Co.	Image pg. A82
	VanBriel Herman J	R. L. Polk & Co.	Image pg. A82
	Adams Edw W	R. L. Polk & Co.	Image pg. A82
	Siciliano Saml	R. L. Polk & Co.	Image pg. A82
	Reliable Hat shop	R. L. Polk & Co.	Image pg. A82
1941	Union Plumbing & Burner Co	R. L. Polk and Co	Image pg. A92
	Dinger W Albert	R. L. Polk and Co	Image pg. A92
	Mannella Albert	R. L. Polk and Co	Image pg. A92
	VanBriel Herman J	R. L. Polk and Co	Image pg. A92
	Adams Edw	R. L. Polk and Co	Image pg. A92
	M & C New & Used Furn Exch	R. L. Polk and Co	Image pg. A92
1940	M & C New & Used Furn Exch	R.L. Polk CO.	Image pg. A110
	Dinger W Albert	R.L. Polk CO.	Image pg. A110
	Union Plumbing & Burner Co	R.L. Polk CO.	Image pg. A110
	VanBriel Herman J	R.L. Polk CO.	Image pg. A110
	Adams Edw	R.L. Polk CO.	Image pg. A110
	Mannella Albert	R.L. Polk CO.	Image pg. A110
1936	Union Plmbg & Burner Co	R. L. Polk & Co.	Image pg. A114
	Dinger Albert	R. L. Polk & Co.	Image pg. A114
	Lous Fruit Mkt	R. L. Polk & Co.	Image pg. A114
	McKee Henry R dentist	R. L. Polk & Co.	Image pg. A114
1931	Woods Lillian C nurse	R. L. Polk & Co.	Image pg. A124
	Union Plumbing & Burner Co	R. L. Polk & Co.	Image pg. A124
	Franzos Jack gro	R. L. Polk & Co.	Image pg. A124
	Coleman Charlotte	R. L. Polk & Co.	Image pg. A124
	Rutter Keith N	R. L. Polk & Co.	Image pg. A124
1920	UNION Plumbing & Burner Co H T Purinton	R. L. Polk & Co.	
	CAMPBEILL Ruth clk Am Trouser Co	R. L. Polk & Co.	
	Glenn Herbert P elk Hall Bros & Co	R. L. Polk & Co.	

5638 PENN AVE

<u>Year</u>	<u>Uses</u>	<u>Source</u>	
1946	Arrington Wm	R. L. Polk & Co.	Image pg. A82
	Chan Philip Indry	R. L. Polk & Co.	Image pg. A82
1941	Chan Philip Indry	R. L. Polk and Co	Image pg. A92
1940	Chan Philip Indry	R.L. Polk CO.	Image pg. A110

FINDINGS

<u>Year</u>	<u>Uses</u>	<u>Source</u>	
1936	Chan Philip Indry	R. L. Polk & Co.	Image pg. A114
1931	Chong Lee Indry	R. L. Polk & Co.	Image pg. A124
	Pendleton Callie H Mrs	R. L. Polk & Co.	Image pg. A124
1920	Minor Roscoe asst undtkr G W Gaines	R. L. Polk & Co.	
	Mansfield Allan cook	R. L. Polk & Co.	
	Huff Cleveland lab	R. L. Polk & Co.	
	GIBSON Geo lab	R. L. Polk & Co.	
	Gaines Geo W undtkr	R. L. Polk & Co.	
	Gaines Geo W undtkr	R. L. Polk & Co.	
	John lab	R. L. Polk & Co.	
	ADAMS Frank crane mn	R. L. Polk & Co.	

5639 PENN AVE

<u>Year</u>	<u>Uses</u>	<u>Source</u>	
1960	Burden Will H	R. L. Polk & Co.	Image pg. A47
	Henrys Bar & Grill	R. L. Polk & Co.	Image pg. A47
	Urquhart Theo R	R. L. Polk & Co.	Image pg. A47
	Huston Frank	R. L. Polk & Co.	Image pg. A47
1956	Henrys Bar & Grill	R. L. Polk & Co.	Image pg. A58
	Burden Will H	R. L. Polk & Co.	Image pg. A58
	Urquhart Thos R	R. L. Polk & Co.	Image pg. A58
	Sandridge Sercy F	R. L. Polk & Co.	Image pg. A58
1951	Henrys Bar & Grill	R. L. Polk & Co.	Image pg. A70
	Mowery Mildred T Mrs	R. L. Polk & Co.	Image pg. A70
	Hennemann Kay	R. L. Polk & Co.	Image pg. A70
1946	Valley Farm frozen foods	R. L. Polk & Co.	Image pg. A82
	Mowery Mildred T	R. L. Polk & Co.	Image pg. A82
	Raine Geo I naturepath	R. L. Polk & Co.	Image pg. A82
1941	A & P Food Stores	R. L. Polk and Co	Image pg. A92
	Slippy Wm A	R. L. Polk and Co	Image pg. A92
	Mowery Mildred Mrs	R. L. Polk and Co	Image pg. A92
1940	Slippy Wm A	R.L. Polk CO.	Image pg. A110
	A & P Food Stores	R.L. Polk CO.	Image pg. A110
	Mowery Mildred Mrs	R.L. Polk CO.	Image pg. A110
1936	Gt A & P Tea Co The	R. L. Polk & Co.	Image pg. A114
	Ewing Edw	R. L. Polk & Co.	Image pg. A114
1931	Gt A & P Tea Co The	R. L. Polk & Co.	Image pg. A124
1920	Millan Cath wid Michi	R. L. Polk & Co.	
	Millan Gertrude C	R. L. Polk & Co.	

FINDINGS

<u>Year</u>	<u>Uses</u>	<u>Source</u>
1920	Millan John stone ctr	R. L. Polk & Co.
	PAINTER John H mach	R. L. Polk & Co.

5640 PENN AVE

<u>Year</u>	<u>Uses</u>	<u>Source</u>	
1960	Keystone Plumbing Sls Co	R. L. Polk & Co.	Image pg. A47
1956	Keystone Plumbing Sls Co	R. L. Polk & Co.	Image pg. A58
1951	Keystone Plumbing Sls	R. L. Polk & Co.	Image pg. A70
1946	Asport Gimi antiques	R. L. Polk & Co.	Image pg. A82
	Regal Saml	R. L. Polk & Co.	Image pg. A82
	Regal Bros barbers	R. L. Polk & Co.	Image pg. A82
1941	Asport Gimi	R. L. Polk and Co	Image pg. A92
	General Upholstering Store	R. L. Polk and Co	Image pg. A92
	Cupido Anthony confr	R. L. Polk and Co	Image pg. A92
1940	Asport Gimi	R.L. Polk CO.	Image pg. A110
	General Upholstering Store	R.L. Polk CO.	Image pg. A110
	Cupido Anthony confr	R.L. Polk CO.	Image pg. A110
1936	DeRiso Louis	R. L. Polk & Co.	Image pg. A114
	Smith Louis C barber	R. L. Polk & Co.	Image pg. A114
1931	Vacant	R. L. Polk & Co.	Image pg. A124
	DAnna Luciana barber	R. L. Polk & Co.	Image pg. A124
1920	Olivia Gregorio shoemkr	R. L. Polk & Co.	
	Olivia Gregorio shoemkr	R. L. Polk & Co.	
	Monroe I Andrew shoe shine	R. L. Polk & Co.	

5641 PENN AVE

<u>Year</u>	<u>Uses</u>	<u>Source</u>	
2002	DUFFY Dwid	DICKMAN DIRECTORIES	Image pg. A1
1960	Asia Restr	R. L. Polk & Co.	Image pg. A47
1956	Asia Restr	R. L. Polk & Co.	Image pg. A58
1951	5641 43 Enright Restr	R. L. Polk & Co.	Image pg. A70
1946	Enright Restr	R. L. Polk & Co.	Image pg. A82
1941	Enright Restr	R. L. Polk and Co	Image pg. A92
1940	Enright Restr	R.L. Polk CO.	Image pg. A110
1936	Enright Restr	R. L. Polk & Co.	Image pg. A114
1931	East End Radio Shop	R. L. Polk & Co.	Image pg. A124
1920	Agar Arietta wid Robt	R. L. Polk & Co.	
	Bley Chas M barber	R. L. Polk & Co.	
	Bley Chas M barber	R. L. Polk & Co.	

FINDINGS

<u>Year</u>	<u>Uses</u>	<u>Source</u>
1920	Civitts Grace M mlnr	R. L. Polk & Co.

5642 PENN AVE

<u>Year</u>	<u>Uses</u>	<u>Source</u>	
1946	Enright Restr	R. L. Polk & Co.	Image pg. A82
	Steves Shoe Service	R. L. Polk & Co.	Image pg. A82
1941	Mannella Albert shoe repr	R. L. Polk and Co	Image pg. A92
	Enright Restr	R. L. Polk and Co	Image pg. A92
1940	Mannella Albert shoe repr	R.L. Polk CO.	Image pg. A110
1936	Vacant	R. L. Polk & Co.	Image pg. A114
1931	Vacant	R. L. Polk & Co.	Image pg. A124
1920	Dick Chas M jeweler	R. L. Polk & Co.	

5643 PENN AVE

<u>Year</u>	<u>Uses</u>	<u>Source</u>	
2002	XXXX	DICKMAN DIRECTORIES	Image pg. A1
1985	PRIN TIN G PLUS	The Bell Telephone Company of Pennsylvania	
	Polner Louis printr	The Bell Telephone Company of Pennsylvania	
1970	DIPLOMAT THE RESTR	R. L. Polk & Co.	Image pg. A20
1960	Asia Restr	R. L. Polk & Co.	Image pg. A47
1956	Asia Restr	R. L. Polk & Co.	Image pg. A58
1951	5641 43 Enright Restr	R. L. Polk & Co.	Image pg. A70
1946	Enright Restr	R. L. Polk & Co.	Image pg. A82
1941	Enright Restr	R. L. Polk and Co	Image pg. A92
1940	Enright Restr	R.L. Polk CO.	Image pg. A110
1936	Enright Restr	R. L. Polk & Co.	Image pg. A114
1931	Enright Restr	R. L. Polk & Co.	Image pg. A124
1920	Arnold Benj clk The Valford Co	R. L. Polk & Co.	
	Wenzel Benj R fish and poultry	R. L. Polk & Co.	

5644 PENN AVE

<u>Year</u>	<u>Uses</u>	<u>Source</u>	
1951	No return	R. L. Polk & Co.	Image pg. A70
1946	Broudy Jacob restr	R. L. Polk & Co.	Image pg. A82
1941	Broudy Jacob restr	R. L. Polk and Co	Image pg. A92
1940	Broudy Jacob restr	R.L. Polk CO.	Image pg. A110
1936	Broudy Jacob confr	R. L. Polk & Co.	Image pg. A114
1931	Broudy Lizzie confr	R. L. Polk & Co.	Image pg. A124

FINDINGS

5645 PENN AVE

<u>Year</u>	<u>Uses</u>	<u>Source</u>	
1975	Vacant	R. L. Polk and Co	Image pg. A8
1960	Royal Tile Co	R. L. Polk & Co.	Image pg. A47
1956	Ecksteins Family Store clo	R. L. Polk & Co.	Image pg. A58
1951	Vacant	R. L. Polk & Co.	Image pg. A70
1946	East Liberty Flower Shop	R. L. Polk & Co.	Image pg. A82
1941	Postal Telegraph Cable Co	R. L. Polk and Co	Image pg. A92
1940	Postal Telegraph Cable Co	R.L. Polk CO.	Image pg. A110
1936	Peter Pan clnrs	R. L. Polk & Co.	Image pg. A114
1931	A & P Cleaners	R. L. Polk & Co.	Image pg. A124
1920	Keene Geo meat ctr Sander & Co	R. L. Polk & Co.	
	PETERS Otto C meats	R. L. Polk & Co.	

5646 PENN AVE

<u>Year</u>	<u>Uses</u>	<u>Source</u>
1920	Eliz wid Abr confr	R. L. Polk & Co.
	Gottlieb Louis mgr Eliz Broudy	R. L. Polk & Co.
	Eliz wid Abr confr	R. L. Polk & Co.

5647 PENN AVE

<u>Year</u>	<u>Uses</u>	<u>Source</u>	
1992	Ayers Robt S DMD	The Bell Telephone Company of Pennsylvania	
1985	DOUGLAS S HE ILADAMD Family Dentistry Hours By Appt Adults Children	The Bell Telephone Company of Pennsylvania	
	AYE RS ROBT S DMD Family Dentistry Hours By Appt Adults Children	The Bell Telephone Company of Pennsylvania	
1970	DECORATING INC PAINT RETAIL	R. L. Polk & Co.	Image pg. A20
	QUALITY PAINTS	R. L. Polk & Co.	Image pg. A20
1960	East Liberty Flower Shop	R. L. Polk & Co.	Image pg. A47
1956	East Liberty Flower Shop	R. L. Polk & Co.	Image pg. A58
1951	East Liberty Flower Shop	R. L. Polk & Co.	Image pg. A70
1946	Pittsburgh Fabric Products Co luggage mfrs	R. L. Polk & Co.	Image pg. A82
1941	Vacant	R. L. Polk and Co	Image pg. A92
1940	Vacant	R.L. Polk CO.	Image pg. A110
1936	Kroger Gro & Bkg Co	R. L. Polk & Co.	Image pg. A114
1931	Kroger Grocery & Baking Co	R. L. Polk & Co.	Image pg. A124
1920	Faffatigato Antonio clk Salvatore Faffatigato	R. L. Polk & Co.	
	Faffatigato Philip clk Salvatore Faffatigato	R. L. Polk & Co.	

FINDINGS

<u>Year</u>	<u>Uses</u>	<u>Source</u>
1920	Faffatigato Salvadore fruits	R. L. Polk & Co.
	Faffatigato Salvadore fruits	R. L. Polk & Co.
	Faffatigato Saml alk Salvadore Faffatigato	R. L. Polk & Co.

5648 PENN AVE

<u>Year</u>	<u>Uses</u>	<u>Source</u>	
1946	Penn Cigar Store	R. L. Polk & Co.	Image pg. A82
1941	Penn Restr	R. L. Polk and Co	Image pg. A92
1940	Gallon Andrew restr	R.L. Polk CO.	Image pg. A110
1936	Oplands Restr	R. L. Polk & Co.	Image pg. A114
1931	Bills Lunch	R. L. Polk & Co.	Image pg. A124
1920	Gold Wall Paper Co Sami Gold	R. L. Polk & Co.	

5700 PENN AVE

<u>Year</u>	<u>Uses</u>	<u>Source</u>	
1960	Penn Hall Hotel	R. L. Polk & Co.	Image pg. A47
	Frenchys Sea Food Restr	R. L. Polk & Co.	Image pg. A47
1956	Penn Hall Hotel	R. L. Polk & Co.	Image pg. A58
	Frenchys Sea Food Restr	R. L. Polk & Co.	Image pg. A58
1951	Frenchys Sea Food	R. L. Polk & Co.	Image pg. A70
	Restr	R. L. Polk & Co.	Image pg. A70
	Penn Hall Hotel	R. L. Polk & Co.	Image pg. A70
1946	Penn Hall Hotel	R. L. Polk & Co.	Image pg. A82
	Frenchys Restaurant	R. L. Polk & Co.	Image pg. A82
1941	Frenchys Restaurant	R. L. Polk and Co	Image pg. A92
	Penn Hall Hotel	R. L. Polk and Co	Image pg. A92
1940	Frenchys Restaurant	R.L. Polk CO.	Image pg. A110
	Penn Hall Hotel	R.L. Polk CO.	Image pg. A110
1936	Frenchys Restr	R. L. Polk & Co.	Image pg. A114
	Penn Hall Hotel	R. L. Polk & Co.	Image pg. A114
1931	Hiland Hotel	R. L. Polk & Co.	Image pg. A124
	Frenchys Restaurant	R. L. Polk & Co.	Image pg. A124
	Coss Harry	R. L. Polk & Co.	Image pg. A124
1925	St Clair	R. L. Polk & Co.	
1920	COLLINS Harold N printer Press Pub Co	R. L. Polk & Co.	

5701 PENN AVE

<u>Year</u>	<u>Uses</u>	<u>Source</u>	
1960	Pats Lunch	R. L. Polk & Co.	Image pg. A47

FINDINGS

<u>Year</u>	<u>Uses</u>	<u>Source</u>	
1956	Coffee Pot The restr	R. L. Polk & Co.	Image pg. A58
1951	Coffee Pot The restr	R. L. Polk & Co.	Image pg. A70
1946	Coffee Pot The restr	R. L. Polk & Co.	Image pg. A82
1941	Coffee Pot The restr	R. L. Polk and Co	Image pg. A92
1940	Coffee Pot The restr	R.L. Polk CO.	Image pg. A110
1936	Gatto Paul hat clnr and shoe repr	R. L. Polk & Co.	Image pg. A114
1931	StClair Hat Cleaning	R. L. Polk & Co.	Image pg. A124
	A B C Cleaners & Dyers Inc	R. L. Polk & Co.	Image pg. A124
1920	Merkamp Mansfield F electr	R. L. Polk & Co.	
	Mealer WWm eng	R. L. Polk & Co.	
	Crosby Sami carp	R. L. Polk & Co.	

5702 PENN AVE

<u>Year</u>	<u>Uses</u>	<u>Source</u>	
1946	Vacant	R. L. Polk & Co.	Image pg. A82
1941	Jon Pol Shop books	R. L. Polk and Co	Image pg. A92
1940	Jon Pol Shop books	R.L. Polk CO.	Image pg. A110
1936	Jon Pol Shop books	R. L. Polk & Co.	Image pg. A114
1931	Pioneer Cleaners	R. L. Polk & Co.	Image pg. A124
1920	Schmidt Albert G motorcycles	R. L. Polk & Co.	

5703 PENN AVE

<u>Year</u>	<u>Uses</u>	<u>Source</u>	
1960	Brunos Club Dining Room	R. L. Polk & Co.	Image pg. A47
1956	Brunos Club Dining Room	R. L. Polk & Co.	Image pg. A58
	Arrigo Lawrence J prod	R. L. Polk & Co.	Image pg. A58
1951	Brunos Club Dining	R. L. Polk & Co.	Image pg. A70
1946	Brunos Club Dining Room	R. L. Polk & Co.	Image pg. A82
1941	Pearlman Furn Co	R. L. Polk and Co	Image pg. A92
1940	Pearlman Furn Co	R.L. Polk CO.	Image pg. A110
1936	Penn Tire Co Inc	R. L. Polk & Co.	Image pg. A114
1931	Penn Tire Co Inc	R. L. Polk & Co.	Image pg. A124

5704 PENN AVE

<u>Year</u>	<u>Uses</u>	<u>Source</u>
2013	PENN PLAZA APARTMENTS	Cole Information Services
	RENAISSANCE CENTER	Cole Information Services
2008	RENAISSANCE CENTER	Cole Information Services
	PENN PLAZA APARTMENTS	Cole Information Services

FINDINGS

<u>Year</u>	<u>Uses</u>	<u>Source</u>	
2008	JERUSALEM CITY INC	Cole Information Services	
2003	PENN PLAZA APARTMENTS	Cole Information Services	
2002	RENAISSANCE CENTER BELLA	DICKMAN DIRECTORIES	Image pg. A1
	V 307 BOOZERS	DICKMAN DIRECTORIES	Image pg. A1
	V 6907 BURTON Juh M	DICKMAN DIRECTORIES	Image pg. A1
	V 907 CALI	DICKMAN DIRECTORIES	Image pg. A1
	W 103 COLEMAN Aie	DICKMAN DIRECTORIES	Image pg. A1
	DEE Richd	DICKMAN DIRECTORIES	Image pg. A1
	W 402 DELUCAJanph	DICKMAN DIRECTORIES	Image pg. A1
	V 208 DOOUBTL	DICKMAN DIRECTORIES	Image pg. A1
	V 208 DOUBT R	DICKMAN DIRECTORIES	Image pg. A1
	V 812 DUWNNINGA	DICKMAN DIRECTORIES	Image pg. A1
	EARLEYMary J	DICKMAN DIRECTORIES	Image pg. A1
1992	Lawrenceville	The Bell Telephone Company of Pennsylvania	
	Bennett Nathan L	The Bell Telephone Company of Pennsylvania	
	Calhoun C	The Bell Telephone Company of Pennsylvania	
	Chatman G	The Bell Telephone Company of Pennsylvania	
	Dandridge Ronnie K	The Bell Telephone Company of Pennsylvania	
	Davis Chas T	The Bell Telephone Company of Pennsylvania	
	Davis Chas W Glen Mitcheli Rd Swkly	The Bell Telephone Company of Pennsylvania	
	Davis L F	The Bell Telephone Company of Pennsylvania	
	Ford Fredk	The Bell Telephone Company of Pennsylvania	
	Gantt Ellzabeth	The Bell Telephone Company of Pennsylvania	
	Gantt Louise	The Bell Telephone Company of Pennsylvania	
	Ginsburg B Mrs	The Bell Telephone Company of Pennsylvania	
	Harden W I	The Bell Telephone Company of Pennsylvania	
	Hawk Ins Jane	The Bell Telephone Company of Pennsylvania	
	olmes B	The Bell Telephone Company of Pennsylvania	
1985	Beckam Lawanda	The Bell Telephone Company of Pennsylvania	

FINDINGS

<u>Year</u>	<u>Uses</u>	<u>Source</u>
1985	Backwel Floyd L	The Bell Telephone Company of Pennsylvania
	Chapman Raymond	The Bell Telephone Company of Pennsylvania
	Chatman G	The Bell Telephone Company of Pennsylvania
	Connors Jerome	The Bell Telephone Company of Pennsylvania
	Davis Chas T	The Bell Telephone Company of Pennsylvania
	Davis L F	The Bell Telephone Company of Pennsylvania
	Gantt Elizabeth	The Bell Telephone Company of Pennsylvania
	Gantt Louise	The Bell Telephone Company of Pennsylvania
	Goodwin Mary L	The Bell Telephone Company of Pennsylvania
	Hawkins Jane	The Bell Telephone Company of Pennsylvania
	Johnson Neil A	The Bell Telephone Company of Pennsylvania
	Jo Inson Thelma	The Bell Telephone Company of Pennsylvania
	Lewis L H	The Bell Telephone Company of Pennsylvania
	Mc Clain Herman J	The Bell Telephone Company of Pennsylvania
	Millner M L	The Bell Telephone Company of Pennsylvania
	Morgan John	The Bell Telephone Company of Pennsylvania
	Nesbitt Elizabeth	The Bell Telephone Company of Pennsylvania
	Rhodes Herbert	The Bell Telephone Company of Pennsylvania
	Rodgers Jimmie L	The Bell Telephone Company of Pennsylvania
	Shaw Michael E	The Bell Telephone Company of Pennsylvania
	Sims Robt S	The Bell Telephone Company of Pennsylvania
	Stephens Jas J Jr	The Bell Telephone Company of Pennsylvania
	Stevens R	The Bell Telephone Company of Pennsylvania
	Thomas Fesser	The Bell Telephone Company of Pennsylvania

FINDINGS

<u>Year</u>	<u>Uses</u>	<u>Source</u>
1985	Thomas Lottie	The Bell Telephone Company of Pennsylvania
	Thomas Van	The Bell Telephone Company of Pennsylvania
	Todd Horace	The Bell Telephone Company of Pennsylvania
	Walker Philip A Jr	The Bell Telephone Company of Pennsylvania
	Ward Arester P Mrs	The Bell Telephone Company of Pennsylvania
	Williams Kenneth	The Bell Telephone Company of Pennsylvania
	Williams Mamie Mrs	The Bell Telephone Company of Pennsylvania
	Witherspoon Rudine	The Bell Telephone Company of Pennsylvania
	Yates Dorothea	The Bell Telephone Company of Pennsylvania
1980	Balla Osman	The Bell Telephone Company of Pennsylvania
	Blackwell Floyd L	The Bell Telephone Company of Pennsylvania
	Blackwell June Mrs	The Bell Telephone Company of Pennsylvania
	Bogacik M T	The Bell Telephone Company of Pennsylvania
	Booker Jos	The Bell Telephone Company of Pennsylvania
	Brundige Nettie	The Bell Telephone Company of Pennsylvania
	Burke Allen	The Bell Telephone Company of Pennsylvania
	Clarke K	The Bell Telephone Company of Pennsylvania
	Days Chas T	The Bell Telephone Company of Pennsylvania
	Davis L F	The Bell Telephone Company of Pennsylvania
	Davis L F podatrst Highland Bldg	The Bell Telephone Company of Pennsylvania
	Durert Stefan	The Bell Telephone Company of Pennsylvania
	Farris K	The Bell Telephone Company of Pennsylvania
	Ginsburg B Mrs	The Bell Telephone Company of Pennsylvania
	Jackson A F	The Bell Telephone Company of Pennsylvania

FINDINGS

<u>Year</u>	<u>Uses</u>	<u>Source</u>	
1980	Johnson Neil A	The Bell Telephone Company of Pennsylvania	
	Logan B S	The Bell Telephone Company of Pennsylvania	
	Mc Clain Herman J	The Bell Telephone Company of Pennsylvania	
	Miller Tommie	The Bell Telephone Company of Pennsylvania	
	Millner M L	The Bell Telephone Company of Pennsylvania	
	Rhodes Herbert	The Bell Telephone Company of Pennsylvania	
	Rodgers Jimmie L	The Bell Telephone Company of Pennsylvania	
	Schamberg Ralph S	The Bell Telephone Company of Pennsylvania	
	Shealey Henry	The Bell Telephone Company of Pennsylvania	
	Sims Robt S	The Bell Telephone Company of Pennsylvania	
	Stephens James J Jr	The Bell Telephone Company of Pennsylvania	
	Tweddle E S	The Bell Telephone Company of Pennsylvania	
	Vlance D	The Bell Telephone Company of Pennsylvania	
	Wade Marshall	The Bell Telephone Company of Pennsylvania	
	Walker Philip A Jr	The Bell Telephone Company of Pennsylvania	
	Ward Arester P Mrs	The Bell Telephone Company of Pennsylvania	
	Williams Kenneth	The Bell Telephone Company of Pennsylvania	
	Williams Mamie Mrs	The Bell Telephone Company of Pennsylvania	
	Wurst D L	The Bell Telephone Company of Pennsylvania	
	Todd Horace	The Bell Telephone Company of Pennsylvania	
Todd Hugh M Etrama Rd Finlyvl	The Bell Telephone Company of Pennsylvania		
1975	a ey twart	R. L. Polk & Co.	
	Bauer Lillian C	R. L. Polk & Co.	
	No Return	R. L. Polk and Co	Image pg. A8
	No Return	R. L. Polk and Co	Image pg. A8
	Thorpe Wilfred R	R. L. Polk and Co	Image pg. A8

FINDINGS

<u>Year</u>	<u>Uses</u>	<u>Source</u>	
1975	No Return	R. L. Polk and Co	Image pg. A8
	No Return	R. L. Polk and Co	Image pg. A8
	Stober Marie Mrs	R. L. Polk and Co	Image pg. A8
	No Return	R. L. Polk and Co	Image pg. A8
	Vacant	R. L. Polk and Co	Image pg. A8
	No Return	R. L. Polk and Co	Image pg. A8
	Vacant	R. L. Polk and Co	Image pg. A8
	Vacant	R. L. Polk and Co	Image pg. A8
	No Return	R. L. Polk and Co	Image pg. A8
	Mosakowski Nellie	R. L. Polk and Co	Image pg. A8
	Kopf Russell Hair Fashions	R. L. Polk and Co	Image pg. A8
	Stop N Go Food Market	R. L. Polk and Co	Image pg. A8
	Penn Plaza Apts	R. L. Polk and Co	Image pg. A8
	No Return	R. L. Polk and Co	Image pg. A8
	Harris Eleanor	R. L. Polk and Co	Image pg. A8
	No Return	R. L. Polk and Co	Image pg. A8
	Anderson D	R. L. Polk and Co	Image pg. A8
	Vacant	R. L. Polk and Co	Image pg. A8
	Clark Alonzo	R. L. Polk and Co	Image pg. A8
	Rauwolf Eug P	R. L. Polk and Co	Image pg. A8
	No Return	R. L. Polk and Co	Image pg. A8
	Vacant	R. L. Polk and Co	Image pg. A8
	No Return	R. L. Polk and Co	Image pg. A8
	No Return	R. L. Polk and Co	Image pg. A8
	No Return	R. L. Polk and Co	Image pg. A8
	No Return	R. L. Polk and Co	Image pg. A8
	No Return	R. L. Polk and Co	Image pg. A8
	No Return	R. L. Polk and Co	Image pg. A8
	No Return	R. L. Polk and Co	Image pg. A8
	No Return	R. L. Polk and Co	Image pg. A8
	No Return	R. L. Polk and Co	Image pg. A8
	Giesel Bertha	R. L. Polk and Co	Image pg. A8
	Vacant	R. L. Polk and Co	Image pg. A8
	No Return	R. L. Polk and Co	Image pg. A8
	Vacant	R. L. Polk and Co	Image pg. A8
	No Return	R. L. Polk and Co	Image pg. A8
	Esabay E R	R. L. Polk and Co	Image pg. A8
	Waller Ernest V	R. L. Polk and Co	Image pg. A8
	No Return	R. L. Polk and Co	Image pg. A8

FINDINGS

<u>Year</u>	<u>Uses</u>	<u>Source</u>	
1975	No Return	R. L. Polk and Co	Image pg. A8
	Vacant	R. L. Polk and Co	Image pg. A8
	No Return	R. L. Polk and Co	Image pg. A8
	No Return	R. L. Polk and Co	Image pg. A8
	Blackwell Nitra J Mrs	R. L. Polk and Co	Image pg. A8
	No Return	R. L. Polk and Co	Image pg. A8
	Cross Anthony	R. L. Polk and Co	Image pg. A8
	Vacant	R. L. Polk and Co	Image pg. A8
	Vacant	R. L. Polk and Co	Image pg. A8
	No Return	R. L. Polk and Co	Image pg. A8
	No Return	R. L. Polk and Co	Image pg. A8
	Vacant	R. L. Polk and Co	Image pg. A8
	Davis Lafayette F	R. L. Polk and Co	Image pg. A8
	Vacant	R. L. Polk and Co	Image pg. A8
	No Return	R. L. Polk and Co	Image pg. A8
	No Return	R. L. Polk and Co	Image pg. A8
	Vacant	R. L. Polk and Co	Image pg. A8
	Warren Lee	R. L. Polk and Co	Image pg. A8
	Schaltanbrand Francis W	R. L. Polk and Co	Image pg. A8
	Rhodes Herbert	R. L. Polk and Co	Image pg. A8
	No Return	R. L. Polk and Co	Image pg. A8
	No Return	R. L. Polk and Co	Image pg. A8
	Transitional Services Addnl Space	R. L. Polk and Co	Image pg. A8
	Vacant	R. L. Polk and Co	Image pg. A8
	No Return	R. L. Polk and Co	Image pg. A8
	No Return	R. L. Polk and Co	Image pg. A8
	No Return	R. L. Polk and Co	Image pg. A8
	Weaver Emma E Mrs	R. L. Polk and Co	Image pg. A8
	Vacant	R. L. Polk and Co	Image pg. A8
	Vacant	R. L. Polk and Co	Image pg. A8
	No Return	R. L. Polk and Co	Image pg. A8
	No Return	R. L. Polk and Co	Image pg. A8
	Williams Mamie Mrs	R. L. Polk and Co	Image pg. A8
	No Return	R. L. Polk and Co	Image pg. A8
	No Return	R. L. Polk and Co	Image pg. A8
	No Return	R. L. Polk and Co	Image pg. A8
	Vacant	R. L. Polk and Co	Image pg. A8
	Vacant	R. L. Polk and Co	Image pg. A8

FINDINGS

<u>Year</u>	<u>Uses</u>	<u>Source</u>	
1975	Davis Charles T	R. L. Polk and Co	Image pg. A8
	Vacant	R. L. Polk and Co	Image pg. A8
	No Return	R. L. Polk and Co	Image pg. A8
	No Return	R. L. Polk and Co	Image pg. A8
	No Return	R. L. Polk and Co	Image pg. A8
	Nare Rhoda	R. L. Polk and Co	Image pg. A8
	No Return	R. L. Polk and Co	Image pg. A8
	Sherman Edw K	R. L. Polk and Co	Image pg. A8
	Vacant	R. L. Polk and Co	Image pg. A8
	No Return	R. L. Polk and Co	Image pg. A8
	No Return	R. L. Polk and Co	Image pg. A8
	Vacant	R. L. Polk and Co	Image pg. A8
	No Return	R. L. Polk and Co	Image pg. A8
	No Return	R. L. Polk and Co	Image pg. A8
	Koski Ethel	R. L. Polk and Co	Image pg. A8
	Mack Adelside O	R. L. Polk and Co	Image pg. A8
	No Return	R. L. Polk and Co	Image pg. A8
	Bogacik M T	R. L. Polk and Co	Image pg. A8
	Vacant	R. L. Polk and Co	Image pg. A8
	Ward Willie B	R. L. Polk and Co	Image pg. A8
	Ginsburg Bertha Mrs	R. L. Polk and Co	Image pg. A8
	No Return	R. L. Polk and Co	Image pg. A8
	Vacant	R. L. Polk and Co	Image pg. A8
	Devaughn Herbert	R. L. Polk and Co	Image pg. A8
	No Return	R. L. Polk and Co	Image pg. A8
	Lando Mary Mrs	R. L. Polk and Co	Image pg. A8
	Vacant	R. L. Polk and Co	Image pg. A8
	Bond Janice A Mrs	R. L. Polk and Co	Image pg. A8
	Witherspoon Delora	R. L. Polk and Co	Image pg. A8
	Vacant	R. L. Polk and Co	Image pg. A8
	No Return	R. L. Polk and Co	Image pg. A8
	Vacant	R. L. Polk and Co	Image pg. A8
	Vacant	R. L. Polk and Co	Image pg. A8
	Vacant	R. L. Polk and Co	Image pg. A8
	Vacant	R. L. Polk and Co	Image pg. A8
	Vacant	R. L. Polk and Co	Image pg. A8
	No Return	R. L. Polk and Co	Image pg. A8
	No Return	R. L. Polk and Co	Image pg. A8

FINDINGS

<u>Year</u>	<u>Uses</u>	<u>Source</u>	
1975	Fisher Mildred Mrs nurse	R. L. Polk and Co	Image pg. A8
	Jackson Grover	R. L. Polk and Co	Image pg. A8
	No Return	R. L. Polk and Co	Image pg. A8
	Vacant	R. L. Polk and Co	Image pg. A8
	Copeland Robt	R. L. Polk and Co	Image pg. A8
	No Return	R. L. Polk and Co	Image pg. A8
	Al Khars A A	R. L. Polk & Co.	
	Avino L	R. L. Polk & Co.	
	B ey	R. L. Polk & Co.	
	Blackwe I Floyd L	R. L. Polk & Co.	
	Blackwell June Mrs	R. L. Polk & Co.	
	Bogacl KM T	R. L. Polk & Co.	
	Brazell	R. L. Polk & Co.	
	Chldress B D Mrs	R. L. Polk & Co.	
	hlds Denise L	R. L. Polk & Co.	
	Cooper Cecil R	R. L. Polk & Co.	
	Covington Monoseta	R. L. Polk & Co.	
	Davis Chas A	R. L. Polk & Co.	
	Davis Chas T	R. L. Polk & Co.	
	Davis L F	R. L. Polk & Co.	
	Doubt John	R. L. Polk & Co.	
	Douglas M R	R. L. Polk & Co.	
	Fisher Mildred RN	R. L. Polk & Co.	
	Foubert S M	R. L. Polk & Co.	
	George H	R. L. Polk & Co.	
	George V	R. L. Polk & Co.	
	Giesel B W	R. L. Polk & Co.	
	Ginsburg B Mrs	R. L. Polk & Co.	
	Grant S E	R. L. Polk & Co.	
	Griffin Geo M	R. L. Polk & Co.	
	Howard C F	R. L. Polk & Co.	
	Howard S	R. L. Polk & Co.	
	Jackson B T	R. L. Polk & Co.	
	Jackson prover	R. L. Polk & Co.	
	Joshi Shobha	R. L. Polk & Co.	
	Kopf Russell Hair Fashions	R. L. Polk & Co.	
	Koski Ethel	R. L. Polk & Co.	
	Law Dwight C	R. L. Polk & Co.	

FINDINGS

<u>Year</u>	<u>Uses</u>	<u>Source</u>	
1975	Lincoln Michael A	R. L. Polk & Co.	
	Lodkey A	R. L. Polk & Co.	
	Loniig Robt	R. L. Polk & Co.	
	Lowe Alatheia	R. L. Polk & Co.	
	Martin L	R. L. Polk & Co.	
	Mc Claia Herman J	R. L. Polk & Co.	
	Mosakowski Nellie	R. L. Polk & Co.	
	Palastro Robt J	R. L. Polk & Co.	
	Patterson Gregory	R. L. Polk & Co.	
	Price Leah	R. L. Polk & Co.	
	Ralhan Ashok	R. L. Polk & Co.	
	Reed Raymond	R. L. Polk & Co.	
	Rhodes Herbert	R. L. Polk & Co.	
	Roberson R A	R. L. Polk & Co.	
	RUS S E LL KOPF HAIR FAS HION S	R. L. Polk & Co.	
	Schaltenbrand F W	R. L. Polk & Co.	
	Shealey Henry	R. L. Polk & Co.	
	Sims Robt S	R. L. Polk & Co.	
	Small neo	R. L. Polk & Co.	
	Smallwood Yvonne	R. L. Polk & Co.	
	East Liberty	R. L. Polk & Co.	
	Stores Contd	R. L. Polk & Co.	
	Tabon Jas E	R. L. Polk & Co.	
	Thomas H erbert	R. L. Polk & Co.	
	Thompson Eugene D	R. L. Polk & Co.	
	Ward Arester P Mrs	R. L. Polk & Co.	
Ward Norris	R. L. Polk & Co.		
Williams Mamie Mrs	R. L. Polk & Co.		
Winfrey Izear	R. L. Polk & Co.		
1970	V 609 KACZER JAN	R. L. Polk & Co.	Image pg. A20
	V 610 GLUCKSON PAUL H	R. L. Polk & Co.	Image pg. A20
	V 611 MC CLAIN HERMAN J	R. L. Polk & Co.	Image pg. A20
	V 612 NO RETURN	R. L. Polk & Co.	Image pg. A20
	V 701 VACANT	R. L. Polk & Co.	Image pg. A20
	V 702 DRAPPER C L	R. L. Polk & Co.	Image pg. A20
	V 707 SUMMERS ANDREW JR	R. L. Polk & Co.	Image pg. A20
	V 708 BAUER JOHN	R. L. Polk & Co.	Image pg. A20
V 710 CUMMINS S	R. L. Polk & Co.	Image pg. A20	

FINDINGS

<u>Year</u>	<u>Uses</u>	<u>Source</u>	
1970	V 711 WILLIAMS MAMIE MRS	R. L. Polk & Co.	Image pg. A20
	V 801 OLIVER RICHD K	R. L. Polk & Co.	Image pg. A20
	W 412 NO RETURN	R. L. Polk & Co.	Image pg. A20
	W 501 SIMS F L	R. L. Polk & Co.	Image pg. A20
	W 503 THOMAS J	R. L. Polk & Co.	Image pg. A20
	W 504 GEISELHART WM C	R. L. Polk & Co.	Image pg. A20
	W 505 DAVIS V E W 506 GALLO A R	R. L. Polk & Co.	Image pg. A20
	W 507 FISHER MILDRED NURSE	R. L. Polk & Co.	Image pg. A20
	W 508 VACANT W 509 HARRIS ROBT L	R. L. Polk & Co.	Image pg. A20
	W 510 NC DUNN PAUL G	R. L. Polk & Co.	Image pg. A20
	COPELAND ROBT	R. L. Polk & Co.	Image pg. A20
	W 512 JONES WOODY	R. L. Polk & Co.	Image pg. A20
	SATIN LOUNGE	R. L. Polk & Co.	Image pg. A20
	KOPF RUSSELL HAIR FASHIONS	R. L. Polk & Co.	Image pg. A20
	STOP N GO FOOD STORE	R. L. Polk & Co.	Image pg. A20
	V 201 MAXWELL SUZANNE	R. L. Polk & Co.	Image pg. A20
	V 202 FITZGERALD HARRY E	R. L. Polk & Co.	Image pg. A20
	V 203 JOHNSON C	R. L. Polk & Co.	Image pg. A20
	V 204 ANDERSON D	R. L. Polk & Co.	Image pg. A20
	V 205 VACANT	R. L. Polk & Co.	Image pg. A20
	V 206 VACANT	R. L. Polk & Co.	Image pg. A20
	RAUWOLF EUG P V 208 CULATTA RICt D	R. L. Polk & Co.	Image pg. A20
	V 209 LANDAU C W	R. L. Polk & Co.	Image pg. A20
	V 210 LEE CHARLES R	R. L. Polk & Co.	Image pg. A20
	V 211 HERRINGTON L	R. L. Polk & Co.	Image pg. A20
	V 212 SILVESTRI MARY MRS	R. L. Polk & Co.	Image pg. A20
	V 301 BROOBECK A C	R. L. Polk & Co.	Image pg. A20
	V 303 KUHNS DONALD	R. L. Polk & Co.	Image pg. A20
	V 304 BAUS J	R. L. Polk & Co.	Image pg. A20
	V 305 NO RETURN	R. L. Polk & Co.	Image pg. A20
	V 306 MC COMBS ELIZ E	R. L. Polk & Co.	Image pg. A20
	V 307 GIESEL BERTH	R. L. Polk & Co.	Image pg. A20
	V 308 CUNN 1 NGHAM PATRICIA K MRS	R. L. Polk & Co.	Image pg. A20
	V 309 WACTLAR HOWARD D	R. L. Polk & Co.	Image pg. A20
	V 310 PENGELLY J D	R. L. Polk & Co.	Image pg. A20
	V 311 GENERETT WM	R. L. Polk & Co.	Image pg. A20
	V 401 WALLER E	R. L. Polk & Co.	Image pg. A20

FINDINGS

<u>Year</u>	<u>Uses</u>	<u>Source</u>	
1970	V 402 NO RETURN	R. L. Polk & Co.	Image pg. A20
	V 404 VACANT V 406 POLYAK MARY	R. L. Polk & Co.	Image pg. A20
	V 407 BAKER C G	R. L. Polk & Co.	Image pg. A20
	V 408 CRIGLER N	R. L. Polk & Co.	Image pg. A20
	V 409 FRANKLIN N R	R. L. Polk & Co.	Image pg. A20
	V 410 HICKES ANDREW	R. L. Polk & Co.	Image pg. A20
	V 411 MC CARTHY VIRGINIA	R. L. Polk & Co.	Image pg. A20
	V 412 STOLC VIKTOR	R. L. Polk & Co.	Image pg. A20
	V 501 EWING V MRS	R. L. Polk & Co.	Image pg. A20
	V 502 MARCUS A	R. L. Polk & Co.	Image pg. A20
	V 508 NO RETURN	R. L. Polk & Co.	Image pg. A20
	V 510 MILLER R P	R. L. Polk & Co.	Image pg. A20
	V 511 DAVIS LAFAYETTE F	R. L. Polk & Co.	Image pg. A20
	V 512 DONAHOE JEAN C	R. L. Polk & Co.	Image pg. A20
	V 601 VACANT V 602 RAJALAKSHMI S	R. L. Polk & Co.	Image pg. A20
	V 603 VACANT	R. L. Polk & Co.	Image pg. A20
	V 607 SCHALTENBRAND F W	R. L. Polk & Co.	Image pg. A20
	V 608 RHODES HERBERT	R. L. Polk & Co.	Image pg. A20
	V 802 CHIAFULLO E J	R. L. Polk & Co.	Image pg. A20
	V 805 NELSON MARI	R. L. Polk & Co.	Image pg. A20
	V 807 HUGHES WM T	R. L. Polk & Co.	Image pg. A20
	V 808 BURKHARD RONALD L	R. L. Polk & Co.	Image pg. A20
	V 809 VACANT	R. L. Polk & Co.	Image pg. A20
	VB 10 HICKMAN RHODA V	R. L. Polk & Co.	Image pg. A20
	V 811 MORTON C W	R. L. Polk & Co.	Image pg. A20
	V 901 VASSALLO CHARLES L	R. L. Polk & Co.	Image pg. A20
	V 902 NO RETURN	R. L. Polk & Co.	Image pg. A20
	V 903 VACANT	R. L. Polk & Co.	Image pg. A20
	V 905 WISE K V 907 WARD JOHN F	R. L. Polk & Co.	Image pg. A20
	V 908 KIBBY CHARLES L	R. L. Polk & Co.	Image pg. A20
	V 909 DUBASH R M	R. L. Polk & Co.	Image pg. A20
	V 910 CARMAN DAVID E	R. L. Polk & Co.	Image pg. A20
	V 911 MELCHER RUTH M	R. L. Polk & Co.	Image pg. A20
	V 912 RAMEY IRENE G	R. L. Polk & Co.	Image pg. A20
	W 201 DEMAR CHARLES W	R. L. Polk & Co.	Image pg. A20
	W 202 FRISHMAN JACK J	R. L. Polk & Co.	Image pg. A20
	W 203 HILK M S	R. L. Polk & Co.	Image pg. A20
	W 204 HIRSCH N	R. L. Polk & Co.	Image pg. A20

FINDINGS

<u>Year</u>	<u>Uses</u>	<u>Source</u>	
1970	W 205 WILLIAMS C W 206 BOGACIK N T	R. L. Polk & Co.	Image pg. A20
	W 207 KOSKI ETHEL	R. L. Polk & Co.	Image pg. A20
	W 208 WARD WILLIE B	R. L. Polk & Co.	Image pg. A20
	U 209 GINSBURG B MRS	R. L. Polk & Co.	Image pg. A20
	W 210 CLARK HARRY D	R. L. Polk & Co.	Image pg. A20
	W 301 ROBBINS WM	R. L. Polk & Co.	Image pg. A20
	W 302 POWER MAUREEN A	R. L. Polk & Co.	Image pg. A20
	W 303 REM H	R. L. Polk & Co.	Image pg. A20
	W 304 LESUEUR M	R. L. Polk & Co.	Image pg. A20
	NO RETURN W 306 DUFFUS A J	R. L. Polk & Co.	Image pg. A20
	W 307 REED JOEL	R. L. Polk & Co.	Image pg. A20
	W 308 KRATSAS O N	R. L. Polk & Co.	Image pg. A20
	W 309 WARD G	R. L. Polk & Co.	Image pg. A20
	W 310 VACANT	R. L. Polk & Co.	Image pg. A20
	W 311 HIRSCH DAVID	R. L. Polk & Co.	Image pg. A20
	W 312 BARON PAULINE S	R. L. Polk & Co.	Image pg. A20
	W 401 RAMSAUR MICHL F W 403 HIRSH JEAN	R. L. Polk & Co.	Image pg. A20
	W 405 SCHMIEDER W	R. L. Polk & Co.	Image pg. A20
	W 406 LANDO MICHL W 409 BAE JAE H	R. L. Polk & Co.	Image pg. A20
	W 410 EILER T D	R. L. Polk & Co.	Image pg. A20
	W 411 STINSON DORA N	R. L. Polk & Co.	Image pg. A20
1946	Vacant	R. L. Polk & Co.	Image pg. A82
1941	West Penn Bar	R. L. Polk and Co	Image pg. A92
1940	West Penn Bar	R.L. Polk CO.	Image pg. A110
1936	Penn Bar Grill restr	R. L. Polk & Co.	Image pg. A114
1931	Howards Cleaners Inc	R. L. Polk & Co.	Image pg. A124
1920	Nicholson Co The Wim Mackay mgr bakers	R. L. Polk & Co.	

5705 PENN AVE

<u>Year</u>	<u>Uses</u>	<u>Source</u>	
1960	Pittsburgh Curb Market	R. L. Polk & Co.	Image pg. A47
1951	5705 07 St Clair Market gro	R. L. Polk & Co.	Image pg. A70
1946	DeIMoro Canoe Club	R. L. Polk & Co.	Image pg. A82
1941	StClair Market	R. L. Polk and Co	Image pg. A92
1940	StClair Market	R.L. Polk CO.	Image pg. A110
1936	StClair Mkt	R. L. Polk & Co.	Image pg. A114
1931	StClair Market	R. L. Polk & Co.	Image pg. A124

FINDINGS

<u>Year</u>	<u>Uses</u>	<u>Source</u>
1920	Messina Peter fruits	R. L. Polk & Co.
	Messina Peter fruits	R. L. Polk & Co.
	Messina Thos clk Peter Messina	R. L. Polk & Co.

5706 PENN AVE

<u>Year</u>	<u>Uses</u>	<u>Source</u>	
1960	Cavalier Dry Clns	R. L. Polk & Co.	Image pg. A47
1956	Cavalier Dry Clns	R. L. Polk & Co.	Image pg. A58
1951	Cavalier Dry Clns	R. L. Polk & Co.	Image pg. A70
1946	Henrys Bar and Grill	R. L. Polk & Co.	Image pg. A82
1941	West Penn Bar	R. L. Polk and Co	Image pg. A92
1940	West Penn Bar	R.L. Polk CO.	Image pg. A110
1936	Penn Bar Grill restr	R. L. Polk & Co.	Image pg. A114
	StClair Mkt	R. L. Polk & Co.	Image pg. A114
1931	StClair Restr	R. L. Polk & Co.	Image pg. A124
	Vacant dwellings upstairs	R. L. Polk & Co.	Image pg. A124
1920	Immel s Motor Exchange Robt J Immel prop	R. L. Polk & Co.	

5707 PENN AVE

<u>Year</u>	<u>Uses</u>	<u>Source</u>	
2013	EAST LIBERTY LUTHERAN CHURCH	Cole Information Services	
2008	EAST LIBERTY LUTHERAN CHURCH	Cole Information Services	
2003	EAST LIBERTY LUTHERAN CHURCH	Cole Information Services	
2002	EASTLIBERTY	DICKMAN DIRECTORIES	Image pg. A1
	LUTOERAN CHURCH	DICKMAN DIRECTORIES	Image pg. A1
1992	East Liberty Lutheran Church	The Bell Telephone Company of Pennsylvania	
1985	East Liberty Lutheran Church	The Bell Telephone Company of Pennsylvania	
1980	East Liberty Lutheran Church	The Bell Telephone Company of Pennsylvania	
1975	East Liberty Lutheran Church	R. L. Polk and Co	Image pg. A8
	East Liberty Lutheran Church	R. L. Polk & Co.	
1970	EAST LIBERTY LUTHERAN CHURCH	R. L. Polk & Co.	Image pg. A20
		R. L. Polk & Co.	Image pg. A20
1960	Pittsburgh Curb Market	R. L. Polk & Co.	Image pg. A47
	StClair Mkt gros	R. L. Polk & Co.	Image pg. A47
1951	5705 07 St Clair Market gro	R. L. Polk & Co.	Image pg. A70
1946	DeIMoro Canoe Club	R. L. Polk & Co.	Image pg. A82
	StClair Mkt groc	R. L. Polk & Co.	Image pg. A82

FINDINGS

<u>Year</u>	<u>Uses</u>	<u>Source</u>	
1941	StClair Market	R. L. Polk and Co	Image pg. A92
1940	StClair Market	R.L. Polk CO.	Image pg. A110
1936	StClair Mkt	R. L. Polk & Co.	Image pg. A114
1931	Vacant dwelling upstairs	R. L. Polk & Co.	Image pg. A124
	StClair Market	R. L. Polk & Co.	Image pg. A124
1920	Girsia Jos clk Jos Dasta	R. L. Polk & Co.	
	Latona Louis lab	R. L. Polk & Co.	
	Rolman Marsh meats	R. L. Polk & Co.	

5708 PENN AVE

<u>Year</u>	<u>Uses</u>	<u>Source</u>	
1960	Penn Emerson Bowling Lanes	R. L. Polk & Co.	Image pg. A47
	Longos Luncheonette	R. L. Polk & Co.	Image pg. A47
1956	Longos Luncheonette	R. L. Polk & Co.	Image pg. A58
	Emerson Bowling Alley	R. L. Polk & Co.	Image pg. A58
1951	Angelos Restr	R. L. Polk & Co.	Image pg. A70
	Emerson Bowling Alley	R. L. Polk & Co.	Image pg. A70
1946	Emerson Bowling Alley	R. L. Polk & Co.	Image pg. A82
1941	Regal Bros Barber Shop	R. L. Polk and Co	Image pg. A92
	New Emerson Recreation Parlors	R. L. Polk and Co	Image pg. A92
1940	Emerson Bowling Parlors	R.L. Polk CO.	Image pg. A110
	Regal Bros Barber Shop	R.L. Polk CO.	Image pg. A110
1936	Emerson Bowling Parlors	R. L. Polk & Co.	Image pg. A114
1931	Vacant	R. L. Polk & Co.	Image pg. A124

5709 PENN AVE

<u>Year</u>	<u>Uses</u>	<u>Source</u>	
1956	Pgh Curb Market	R. L. Polk & Co.	Image pg. A58
1951	Pgh Curb Market	R. L. Polk & Co.	Image pg. A70
1946	Pittsburgh Curb Market	R. L. Polk & Co.	Image pg. A82
1941	Penn Clair Fruit Mkt	R. L. Polk and Co	Image pg. A92
1940	DeGrazia Jas fruits	R.L. Polk CO.	Image pg. A110
1936	DeGrazia Jas fruits	R. L. Polk & Co.	Image pg. A114
1931	Penn Market	R. L. Polk & Co.	Image pg. A124
1920	Rini Chas Chas Rini & Bro	R. L. Polk & Co.	
	Rini Chas & Bro Chas and Frank gro	R. L. Polk & Co.	

FINDINGS

5710 PENN AVE

<u>Year</u>	<u>Uses</u>	<u>Source</u>	
1960	Village Barn	R. L. Polk & Co.	Image pg. A47
1956	Village Barn	R. L. Polk & Co.	Image pg. A58
1951	Village Barn	R. L. Polk & Co.	Image pg. A70
1946	Village barn	R. L. Polk & Co.	Image pg. A82
1941	Phipps Dean auto stores	R. L. Polk and Co	Image pg. A92
1940	Phipps Dean auto Stores	R.L. Polk CO.	Image pg. A110
1936	Sherman Phillip clo clnr	R. L. Polk & Co.	Image pg. A114
1931	Vacant	R. L. Polk & Co.	Image pg. A124
1920	Kellman Motor Co C F Kellman autos	R. L. Polk & Co.	

5711 PENN AVE

<u>Year</u>	<u>Uses</u>	<u>Source</u>	
1956	Vacant	R. L. Polk & Co.	Image pg. A58
1951	Poultry	R. L. Polk & Co.	Image pg. A70
	Goldberg Seafood	R. L. Polk & Co.	Image pg. A70
1946	Wagner Seafood & Poultry	R. L. Polk & Co.	Image pg. A82
1941	Sanshuck Saml poultry	R. L. Polk and Co	Image pg. A92
1940	Sanshuck Saml poultry	R.L. Polk CO.	Image pg. A110
1936	Sanschuck Saml poultry	R. L. Polk & Co.	Image pg. A114
1931	Sanshuck Saml poultry	R. L. Polk & Co.	Image pg. A124
	Hamilton Wm B	R. L. Polk & Co.	Image pg. A124
1920	Bradford Arch fish and poultry	R. L. Polk & Co.	

5712 PENN AVE

<u>Year</u>	<u>Uses</u>	<u>Source</u>	
1960	Katz Restr	R. L. Polk & Co.	Image pg. A47
	Marmarosa Barber Shop	R. L. Polk & Co.	Image pg. A47
1956	Katz Restr	R. L. Polk & Co.	Image pg. A58
	Chan Philip Indry	R. L. Polk & Co.	Image pg. A58
1951	Chan Philip Indry	R. L. Polk & Co.	Image pg. A70
1946	Vacant	R. L. Polk & Co.	Image pg. A82
1941	Braverman Harold furn	R. L. Polk and Co	Image pg. A92
1940	Penn Fur Co	R.L. Polk CO.	Image pg. A110
	Banks Geo T	R.L. Polk CO.	Image pg. A110
1936	Sherman Drug Co	R. L. Polk & Co.	Image pg. A114
	Maiorana John B shoe repr	R. L. Polk & Co.	Image pg. A114
1931	East End Barber Shop	R. L. Polk & Co.	Image pg. A124
	Kohler C P	R. L. Polk & Co.	Image pg. A124

FINDINGS

<u>Year</u>	<u>Uses</u>	<u>Source</u>	
1931	Fall Sarah Mrs	R. L. Polk & Co.	Image pg. A124
1920	Branch Anna waitress Eureka Cafeteria	R. L. Polk & Co.	
	Branch Wm mech	R. L. Polk & Co.	
	Steinour Thos barber	R. L. Polk & Co.	

5713 PENN AVE

<u>Year</u>	<u>Uses</u>	<u>Source</u>	
1941	East Liberty Dairy Store	R. L. Polk and Co	Image pg. A92
1940	Manns Dairy Store	R.L. Polk CO.	Image pg. A110
1936	Heckels	R. L. Polk & Co.	Image pg. A114
1931	Economy Tire Co	R. L. Polk & Co.	Image pg. A124
1920	ELECTRIC Starter & Battery Co J G Still mgr auto reprs	R. L. Polk & Co.	

5714 PENN AVE

<u>Year</u>	<u>Uses</u>	<u>Source</u>	
1960	Fisher Veitta Mrs	R. L. Polk & Co.	Image pg. A47
1956	Jackson Jas K	R. L. Polk & Co.	Image pg. A58
	Marmarosa Barber Shop	R. L. Polk & Co.	Image pg. A58
1951	Katz Restr	R. L. Polk & Co.	Image pg. A70
	Jackson Jas K	R. L. Polk & Co.	Image pg. A70
	Marmarosa Barber Shop	R. L. Polk & Co.	Image pg. A70
1946	Gridiron Grill	R. L. Polk & Co.	Image pg. A82
	Jackson Jas	R. L. Polk & Co.	Image pg. A82
	Penn Euclid Cigar Store	R. L. Polk & Co.	Image pg. A82
	Marmarosa Barber Shop	R. L. Polk & Co.	Image pg. A82
1941	Mickeys Confectionery	R. L. Polk and Co	Image pg. A92
1940	Bunnys Cigar Store confr	R.L. Polk CO.	Image pg. A110
1936	Heckels	R. L. Polk & Co.	Image pg. A114
	Cardmale John tailor	R. L. Polk & Co.	Image pg. A114
	Banks Geo T	R. L. Polk & Co.	Image pg. A114
1931	Vacant	R. L. Polk & Co.	Image pg. A124
1920	Bannon John M tire repr	R. L. Polk & Co.	
	Van Dusen Jos trimmer	R. L. Polk & Co.	

5715 PENN AVE

<u>Year</u>	<u>Uses</u>	<u>Source</u>	
1960	Circle Grill	R. L. Polk & Co.	Image pg. A47
1956	Circle Grill	R. L. Polk & Co.	Image pg. A58
1951	5715 17 Circle Grill	R. L. Polk & Co.	Image pg. A70

FINDINGS

<u>Year</u>	<u>Uses</u>	<u>Source</u>	
1946	Circle Grill	R. L. Polk & Co.	Image pg. A82
1936	Heckels	R. L. Polk & Co.	Image pg. A114

5716 PENN AVE

<u>Year</u>	<u>Uses</u>	<u>Source</u>	
1960	Abco Auto Placement	R. L. Polk & Co.	Image pg. A47
1956	A & L Motor Sales	R. L. Polk & Co.	Image pg. A58
1951	A & L Motor Sales	R. L. Polk & Co.	Image pg. A70
1946	Lamfrom Melvin G used cars	R. L. Polk & Co.	Image pg. A82
1941	Marmarosas Barber Shop	R. L. Polk and Co	Image pg. A92
1940	Marmarosas Barber Shop	R.L. Polk CO.	Image pg. A110
1936	Marmarosas Barber Shop	R. L. Polk & Co.	Image pg. A114
	Heckels	R. L. Polk & Co.	Image pg. A114
1931	Sing Wah Indry	R. L. Polk & Co.	Image pg. A124
1920	Sing Wah laundry	R. L. Polk & Co.	
	Sing Wah laundry	R. L. Polk & Co.	

5717 PENN AVE

<u>Year</u>	<u>Uses</u>	<u>Source</u>	
1960	Circle Grill	R. L. Polk & Co.	Image pg. A47
1956	Circle Grill	R. L. Polk & Co.	Image pg. A58
1951	5715 17 Circle Grill	R. L. Polk & Co.	Image pg. A70
1946	Circle Grill	R. L. Polk & Co.	Image pg. A82
1941	East Liberty Dairy Store	R. L. Polk and Co	Image pg. A92
1940	Manns Dairy Store	R.L. Polk CO.	Image pg. A110
1936	Heckels	R. L. Polk & Co.	Image pg. A114
1931	Economy Tire Co	R. L. Polk & Co.	Image pg. A124

5718 PENN AVE

<u>Year</u>	<u>Uses</u>	<u>Source</u>	
1946	Vacant	R. L. Polk & Co.	Image pg. A82
1941	Vacant	R. L. Polk and Co	Image pg. A92
1940	Vacant	R.L. Polk CO.	Image pg. A110
1931	Vacant	R. L. Polk & Co.	Image pg. A124

5719 PENN AVE

<u>Year</u>	<u>Uses</u>	<u>Source</u>	
1960	Schmitt Bakery	R. L. Polk & Co.	Image pg. A47
1956	Schmitt Bakery	R. L. Polk & Co.	Image pg. A58
	Holler Eva M Mrs	R. L. Polk & Co.	Image pg. A58

FINDINGS

<u>Year</u>	<u>Uses</u>	<u>Source</u>	
1951	Holler Eva Mrs	R. L. Polk & Co.	Image pg. A70
	Schmitts Bakery	R. L. Polk & Co.	Image pg. A70
1946	Schmitts Bakery	R. L. Polk & Co.	Image pg. A82
1941	Schmitts Bakery	R. L. Polk and Co	Image pg. A92
1940	Schmitts Bakery	R.L. Polk CO.	Image pg. A110
1936	Schmitts Bakery	R. L. Polk & Co.	Image pg. A114
1931	Schmitts Bakery	R. L. Polk & Co.	Image pg. A124
1920	Hite Chas H U S A	R. L. Polk & Co.	
	SCHMITT L B & Co Laura B and Millie S bakery	R. L. Polk & Co.	
	SMITH bakers	R. L. Polk & Co.	

5720 PENN AVE

<u>Year</u>	<u>Uses</u>	<u>Source</u>	
1960	Broudys Lunch	R. L. Polk & Co.	Image pg. A47
1956	Broudys Lunch	R. L. Polk & Co.	Image pg. A58
1951	Broudys Lunch	R. L. Polk & Co.	Image pg. A70
1946	ONeill Wm J	R. L. Polk & Co.	Image pg. A82
1941	Moody Gene Mrs	R. L. Polk and Co	Image pg. A92
	ONeill Wm J	R. L. Polk and Co	Image pg. A92
1940	ONeill Wm J	R.L. Polk CO.	Image pg. A110
	Moody Gene Mrs	R.L. Polk CO.	Image pg. A110
1936	Gittings Jos	R. L. Polk & Co.	Image pg. A114
1931	Vacant	R. L. Polk & Co.	Image pg. A124
1920	CAULENDER Thos E lab	R. L. Polk & Co.	
	Winkler Edw H signs	R. L. Polk & Co.	
	Lillian A wid Louis	R. L. Polk & Co.	
	Mellix Norman E lab	R. L. Polk & Co.	

5721 PENN AVE

<u>Year</u>	<u>Uses</u>	<u>Source</u>	
1956	No return	R. L. Polk & Co.	Image pg. A58
1951	5721 23 A & P Food Stores	R. L. Polk & Co.	Image pg. A70
1946	A & P Food Stores	R. L. Polk & Co.	Image pg. A82
1941	A & P Food Stores	R. L. Polk and Co	Image pg. A92
1940	A & P Food Stores	R.L. Polk CO.	Image pg. A110
1936	Gt A & P Tea Co	R. L. Polk & Co.	Image pg. A114
1931	Vacant	R. L. Polk & Co.	Image pg. A124
1920	Dasta Jos fruits	R. L. Polk & Co.	

FINDINGS

<u>Year</u>	<u>Uses</u>	<u>Source</u>
1920	Dasta Jos fruits	R. L. Polk & Co.

5722 PENN AVE

<u>Year</u>	<u>Uses</u>	<u>Source</u>	
1960	Rose Exterminator Co pest control	R. L. Polk & Co.	Image pg. A47
1956	Rose Exterminator Co	R. L. Polk & Co.	Image pg. A58
1951	Lloyd Cleaners	R. L. Polk & Co.	Image pg. A70
1946	Wright Edw D	R. L. Polk & Co.	Image pg. A82
1941	Wright Edw	R. L. Polk and Co	Image pg. A92
	Callender Anna Mrs	R. L. Polk and Co	Image pg. A92
	A & P Food Stores	R. L. Polk and Co	Image pg. A92
1940	Wright Edw	R.L. Polk CO.	Image pg. A110
	Crenshaw Ella Mrs	R.L. Polk CO.	Image pg. A110
1936	Vacant	R. L. Polk & Co.	Image pg. A114
1931	Vacant	R. L. Polk & Co.	Image pg. A124
1920	ANDERSON wid Win	R. L. Polk & Co.	

5723 PENN AVE

<u>Year</u>	<u>Uses</u>	<u>Source</u>	
1960	Kennedy Sewing Mach Co	R. L. Polk & Co.	Image pg. A47
1951	5721 23 A & P Food Stores	R. L. Polk & Co.	Image pg. A70
1946	A & P Food Stores	R. L. Polk & Co.	Image pg. A82
1941	A & P Food Stores	R. L. Polk and Co	Image pg. A92
1940	A & P Food Stores	R.L. Polk CO.	Image pg. A110
1936	Vacant	R. L. Polk & Co.	Image pg. A114
1931	Vacant	R. L. Polk & Co.	Image pg. A124
1920	PARIS Fashion Shoppe Harry Schlessinger Rudolph Hanover ladies ready to wear	R. L. Polk & Co.	

5724 PENN AVE

<u>Year</u>	<u>Uses</u>	<u>Source</u>	
1960	T V Joes whse	R. L. Polk & Co.	Image pg. A47
1956	B G Sales & Serv Co telev equip	R. L. Polk & Co.	Image pg. A58
1951	Vacant	R. L. Polk & Co.	Image pg. A70
1946	Royal Cleaners	R. L. Polk & Co.	Image pg. A82
1941	Royal Cleaners & Dyers	R. L. Polk and Co	Image pg. A92
1940	Royal Cleaners & Dyers	R.L. Polk CO.	Image pg. A110
1936	Royal Cleaners & Dyers	R. L. Polk & Co.	Image pg. A114
1931	Klings Golden Pheasant Restr	R. L. Polk & Co.	Image pg. A124

FINDINGS

5736 PENN AVE

<u>Year</u>	<u>Uses</u>	<u>Source</u>
1920	Huddart Wm P slsmn L H Parke Co h Dormont Pa Huddle Louis chemist The Zemmer Co	R. L. Polk & Co.

PENN AVN 7

5600 PENN AVN 7

<u>Year</u>	<u>Uses</u>	<u>Source</u>
1975	Johnson Salhea	R. L. Polk & Co.

PENN PLZ

5600 PENN PLZ

<u>Year</u>	<u>Uses</u>	<u>Source</u>
1992	Alexander Karl atty Frick Bldg	The Bell Telephone Company of Pennsylvania
	Alexander June	The Bell Telephone Company of Pennsylvania

PENN ST

5647 PENN ST

<u>Year</u>	<u>Uses</u>	<u>Source</u>
1920	Faffatigato Wim clk Salvatore Faffatigato	R. L. Polk & Co.

PENNA AVE

5611 PENNA AVE

<u>Year</u>	<u>Uses</u>	<u>Source</u>
1920	Mandly Walter b	R. L. Polk & Co.

5701 PENNA AVE

<u>Year</u>	<u>Uses</u>	<u>Source</u>
1920	Schiefer Peter meats and gro	R. L. Polk & Co.

PENNI AVE

5722 PENNI AVE

<u>Year</u>	<u>Uses</u>	<u>Source</u>
1920	ROSE Payton uridtkr	R. L. Polk & Co.
	ROSE Payton uridtkr	R. L. Polk & Co.

FINDINGS

PONN AVE

5600 PONN AVE

<u>Year</u>	<u>Uses</u>	<u>Source</u>
1985	Aupper a G	The Bell Telephone Company of Pennsylvania

S FAIRMONT ST

104 S FAIRMONT ST

<u>Year</u>	<u>Uses</u>	<u>Source</u>
1985	A La Carte	The Bell Telephone Company of Pennsylvania

106 S FAIRMONT ST

<u>Year</u>	<u>Uses</u>	<u>Source</u>
1980	Lowe J A	The Bell Telephone Company of Pennsylvania

108 S FAIRMONT ST

<u>Year</u>	<u>Uses</u>	<u>Source</u>
1980	Parker M	The Bell Telephone Company of Pennsylvania
1975	Splane Edw T	R. L. Polk & Co.
1920	FRIED & Reineman Packing Co E A Reineman pres Geo M Meyers sec treas	R. L. Polk & Co.

110 S FAIRMONT ST

<u>Year</u>	<u>Uses</u>	<u>Source</u>
1980	Bishop Jas Lloyd	The Bell Telephone Company of Pennsylvania
1975	Koltin Morris	R. L. Polk & Co.

113 S FAIRMONT ST

<u>Year</u>	<u>Uses</u>	<u>Source</u>
1985	Sbuscio E	The Bell Telephone Company of Pennsylvania
1980	Stokes Richd	The Bell Telephone Company of Pennsylvania
	Sbuscio E	The Bell Telephone Company of Pennsylvania
1975	Pmilips Betty C	R. L. Polk & Co.

FINDINGS

115 S FAIRMONT ST

<u>Year</u>	<u>Uses</u>	<u>Source</u>
1980	Rosenkranz R S RN	The Bell Telephone Company of Pennsylvania

119 S FAIRMONT ST

<u>Year</u>	<u>Uses</u>	<u>Source</u>
1992	Hill Sabrina	The Bell Telephone Company of Pennsylvania
	Brown Levaughn J	The Bell Telephone Company of Pennsylvania
1985	Rzewnicki E	The Bell Telephone Company of Pennsylvania
	Lockard Dan	The Bell Telephone Company of Pennsylvania
1980	Rubenstein Robt L	The Bell Telephone Company of Pennsylvania
	Rashba J S University Sq Apts	The Bell Telephone Company of Pennsylvania
	Rashada Nasir	The Bell Telephone Company of Pennsylvania

123 S FAIRMONT ST

<u>Year</u>	<u>Uses</u>	<u>Source</u>
1985	Philyaw Noreen	The Bell Telephone Company of Pennsylvania
1980	Retort Jos E	The Bell Telephone Company of Pennsylvania
	Clark Jeff	The Bell Telephone Company of Pennsylvania
1975	Tombln Peyton Jr Mrs	R. L. Polk & Co.
	bomboly S	R. L. Polk & Co.

S FAIRMOUNT ST

1 S FAIRMOUNT ST

<u>Year</u>	<u>Uses</u>	<u>Source</u>	
1970	PAL 3 ROCK G	R. L. Polk & Co.	Image pg. A31
	STEWART RUSSELL	R. L. Polk & Co.	Image pg. A31

12 S FAIRMOUNT ST

<u>Year</u>	<u>Uses</u>	<u>Source</u>	
1970	9 BOYTS EDW J	R. L. Polk & Co.	Image pg. A31

FINDINGS

43 S FAIRMOUNT ST

<u>Year</u>	<u>Uses</u>	<u>Source</u>
1920	Morgenroth Olga L sten	R. L. Polk & Co.

103 S FAIRMOUNT ST

<u>Year</u>	<u>Uses</u>	<u>Source</u>	
1970	PENN FAIRMOUNT APARTMENTS	R. L. Polk & Co.	Image pg. A31
	BSMT POWELL LUCIUS	R. L. Polk & Co.	Image pg. A31
	BUSCH GILBERT J	R. L. Polk & Co.	Image pg. A31
	VIEHL ALBERTA MRS	R. L. Polk & Co.	Image pg. A31
	ROSS LOUISE M MRS	R. L. Polk & Co.	Image pg. A31
	NO RETURN	R. L. Polk & Co.	Image pg. A31
	ANDERSON PETER	R. L. Polk & Co.	Image pg. A31
	HORGAN EOW	R. L. Polk & Co.	Image pg. A31
1965	Penn Fafrmount Apts	R. L. Polk & Co.	Image pg. A42
	Hoss Louise M Mrs	R. L. Polk & Co.	Image pg. A42
	Ward T	R. L. Polk & Co.	Image pg. A42
	Mc Donald Clatta A	R. L. Polk & Co.	Image pg. A42
	Hayward Di	R. L. Polk & Co.	Image pg. A42
	Buch Marie	R. L. Polk & Co.	Image pg. A42
1920	Snyder Anna IT	R. L. Polk & Co.	
	Jos E	R. L. Polk & Co.	

104 S FAIRMOUNT ST

<u>Year</u>	<u>Uses</u>	<u>Source</u>	
1970	MARYS RESTURANT	R. L. Polk & Co.	Image pg. A31
1965	Vacant	R. L. Polk & Co.	Image pg. A42

106 S FAIRMOUNT ST

<u>Year</u>	<u>Uses</u>	<u>Source</u>	
1970	ZACHARIAS CECELIA MRS	R. L. Polk & Co.	Image pg. A31
	TAYLOR KATH	R. L. Polk & Co.	Image pg. A31
1965	Delander Linda	R. L. Polk & Co.	Image pg. A42
	Wagner 3rico	R. L. Polk & Co.	Image pg. A42
	Klimczyk Dorothy	R. L. Polk & Co.	Image pg. A42
1920	Stockwell Frank B Mc Farlan Pittsburgh Motor Co	R. L. Polk & Co.	
	Mendenhall Luthur W	R. L. Polk & Co.	
	Mendenhall Eliz wid Luthur W	R. L. Polk & Co.	

FINDINGS

108 S FAIRMOUNT ST

<u>Year</u>	<u>Uses</u>	<u>Source</u>	
1970	SPLANE EDW T	R. L. Polk & Co.	Image pg. A31
	PARKER MARION	R. L. Polk & Co.	Image pg. A31
1965	Splane Edw T	R. L. Polk & Co.	Image pg. A42
	Parker Marion	R. L. Polk & Co.	Image pg. A42
1920	Co Zelma clk David Scholnick	R. L. Polk & Co.	

110 S FAIRMOUNT ST

<u>Year</u>	<u>Uses</u>	<u>Source</u>	
1970	KOLTIN MORRIS	R. L. Polk & Co.	Image pg. A31
	LINDSAY ELEANOR M MRS	R. L. Polk & Co.	Image pg. A31
	BISHOP LLOYD J	R. L. Polk & Co.	Image pg. A31
1965	Koltin Morris	R. L. Polk & Co.	Image pg. A42
	Lindsay Eleanor M Mrs	R. L. Polk & Co.	Image pg. A42
1920	Barbour Frank D mill supt	R. L. Polk & Co.	

113 S FAIRMOUNT ST

<u>Year</u>	<u>Uses</u>	<u>Source</u>	
1970	BOYD SARA J	R. L. Polk & Co.	Image pg. A31
	SBUSCIO EDITH D MRS	R. L. Polk & Co.	Image pg. A31
	REYMER JEAN R	R. L. Polk & Co.	Image pg. A31
1965	Devine Thos	R. L. Polk & Co.	Image pg. A42
	Sbuscio Joseph	R. L. Polk & Co.	Image pg. A42
1920	Mc Garry J Walter mgr Waterbury Mfg Co	R. L. Polk & Co.	

115 S FAIRMOUNT ST

<u>Year</u>	<u>Uses</u>	<u>Source</u>	
1975	White Thos F	R. L. Polk & Co.	
1970	ROSENKRANZ RANDOLPH D	R. L. Polk & Co.	Image pg. A31
	WHITE THOS F	R. L. Polk & Co.	Image pg. A31
1965	Long Russell	R. L. Polk & Co.	Image pg. A42
	Rosenkranz Randolph	R. L. Polk & Co.	Image pg. A42
1920	Traub Bert L mgr Kaufman & Baer Co	R. L. Polk & Co.	

119 S FAIRMOUNT ST

<u>Year</u>	<u>Uses</u>	<u>Source</u>	
1970	BECK ROMAN J	R. L. Polk & Co.	Image pg. A31
1965	Beck Roman J	R. L. Polk & Co.	Image pg. A42
1920	Herskovitz Morris buyer Kaufman & Baer Go	R. L. Polk & Co.	

FINDINGS

121 S FAIRMOUNT ST

<u>Year</u>	<u>Uses</u>	<u>Source</u>	
1970	SCHMIERER JEAN MRS	R. L. Polk & Co.	Image pg. A31
1965	Schmier Jean	R. L. Polk & Co.	Image pg. A42
1920	Wehrung Louisa	R. L. Polk & Co.	
	Beehrman Carolina wid Henry r	R. L. Polk & Co.	

123 S FAIRMOUNT ST

<u>Year</u>	<u>Uses</u>	<u>Source</u>	
1970	SNYDER VERA	R. L. Polk & Co.	Image pg. A31
1965	Snyder Maurice F	R. L. Polk & Co.	Image pg. A42
1920	BLACKBURN Jas B Rose & Eichenauer	R. L. Polk & Co.	

125 S FAIRMOUNT ST

<u>Year</u>	<u>Uses</u>	<u>Source</u>	
1970	APARTMENTS	R. L. Polk & Co.	Image pg. A31
	CHADYS JOEL	R. L. Polk & Co.	Image pg. A31
	ANTINORO B	R. L. Polk & Co.	Image pg. A31
	PENMAN J	R. L. Polk & Co.	Image pg. A31
	SNYDER ROSEANN	R. L. Polk & Co.	Image pg. A31
1965	Anderson Clyde H	R. L. Polk & Co.	Image pg. A42
1920	Wragg Lashley P	R. L. Polk & Co.	
	Wragg John U sec treas Geo K Stevenson Co	R. L. Polk & Co.	

127 S FAIRMOUNT ST

<u>Year</u>	<u>Uses</u>	<u>Source</u>	
1975	HAZO MOS E S CO rugs	R. L. Polk & Co.	
1970	DAVIS RAMSAY	R. L. Polk & Co.	Image pg. A31
	HAZO ETHEL MRS	R. L. Polk & Co.	Image pg. A31
	HAZO MOSES CO CARPET CLN	R. L. Polk & Co.	Image pg. A31
1965	Hazo Ethel Mrs	R. L. Polk & Co.	Image pg. A42
1920	Huntsman Roy C cons eng	R. L. Polk & Co.	

S NEGLEY AVE

102 S NEGLEY AVE

<u>Year</u>	<u>Uses</u>	<u>Source</u>	
1951	04 Schwartz Super Mkt	R. L. Polk & Co.	Image pg. A78
	side ent	R. L. Polk & Co.	Image pg. A78

FINDINGS

103 S NEGLEY AVE

<u>Year</u>	<u>Uses</u>	<u>Source</u>	
1951	Dick Lawrence H iwlr	R. L. Polk & Co.	Image pg. A78

106 S NEGLEY AVE

<u>Year</u>	<u>Uses</u>	<u>Source</u>	
1970	BABYLAND FURN CO SIDE ENT	R. L. Polk & Co.	Image pg. A32
1965	Babyland Furn Co side ent	R. L. Polk & Co.	Image pg. A43
1951	Yee Sing Indry	R. L. Polk & Co.	Image pg. A78

107 S NEGLEY AVE

<u>Year</u>	<u>Uses</u>	<u>Source</u>	
1951	Musser Wm	R. L. Polk & Co.	Image pg. A78
	Dickson Edw S	R. L. Polk & Co.	Image pg. A78
1920	Mc Paul G atty	R. L. Polk & Co.	
	Mc Culbertson elk	R. L. Polk & Co.	
	AARON David Ti slsmn	R. L. Polk & Co.	

108 S NEGLEY AVE

<u>Year</u>	<u>Uses</u>	<u>Source</u>	
1951	Negley Clnrs & Tailors	R. L. Polk & Co.	Image pg. A78

111 S NEGLEY AVE

<u>Year</u>	<u>Uses</u>	<u>Source</u>	
1951	Ferguson Beauty Parlor	R. L. Polk & Co.	Image pg. A78

113 S NEGLEY AVE

<u>Year</u>	<u>Uses</u>	<u>Source</u>	
1951	Haupi Bros tailors	R. L. Polk & Co.	Image pg. A78

114 S NEGLEY AVE

<u>Year</u>	<u>Uses</u>	<u>Source</u>	
2002	Eshetu	DICKMAN DIRECTORIES	Image pg. A6
	WONDMAGEGNHU	DICKMAN DIRECTORIES	Image pg. A6
	TZORTZISJoanne	DICKMAN DIRECTORIES	Image pg. A6
	CRAWFORD Walter E	DICKMAN DIRECTORIES	Image pg. A6
1992	Germany Danielle L	The Bell Telephone Company of Pennsylvania	
1985	Willis Derrick	The Bell Telephone Company of Pennsylvania	
	Varner Richd	The Bell Telephone Company of Pennsylvania	

FINDINGS

<u>Year</u>	<u>Uses</u>	<u>Source</u>	
1985	Crawford Jas	The Bell Telephone Company of Pennsylvania	
1980	Starkes Deborah	The Bell Telephone Company of Pennsylvania	
	Brock Spellman	The Bell Telephone Company of Pennsylvania	
	Anderson T	The Bell Telephone Company of Pennsylvania	
1975	Matthews Edwin J	R. L. Polk & Co.	
1970	MATTHEWS EDWIN J	R. L. Polk & Co.	Image pg. A32
1965	Matthews Edwin J B	R. L. Polk & Co.	Image pg. A43
1951	Matthews Edwin	R. L. Polk & Co.	Image pg. A78
1920	WEBER Walter C	R. L. Polk & Co.	
	WEBER Pierre	R. L. Polk & Co.	
	WEBEB Limle I	R. L. Polk & Co.	
	WEBER Emma wid Peter ih	R. L. Polk & Co.	
	Weber Bertha E	R. L. Polk & Co.	
	PARKINSON Harry M auto supplies	R. L. Polk & Co.	

115 S NEGLEY AVE

<u>Year</u>	<u>Uses</u>	<u>Source</u>	
1951	Circus Bar	R. L. Polk & Co.	Image pg. A78

117 S NEGLEY AVE

<u>Year</u>	<u>Uses</u>	<u>Source</u>	
1920	Forst Bros Inc R J Burns v pres motor trucks	R. L. Polk & Co.	

118 S NEGLEY AVE

<u>Year</u>	<u>Uses</u>	<u>Source</u>	
2002	CLEGG Betty	DICKMAN DIRECTORIES	Image pg. A6
	BROWN Allahna	DICKMAN DIRECTORIES	Image pg. A6
	GRENICK David	DICKMAN DIRECTORIES	Image pg. A6
	RIVERA Rachetta	DICKMAN DIRECTORIES	Image pg. A6
1985	Harpster S J	The Bell Telephone Company of Pennsylvania	
	Benna K	The Bell Telephone Company of Pennsylvania	
	Palmer Clarence	The Bell Telephone Company of Pennsylvania	
1980	Philips Robt	The Bell Telephone Company of Pennsylvania	

FINDINGS

<u>Year</u>	<u>Uses</u>	<u>Source</u>	
1980	Lowe A G	The Bell Telephone Company of Pennsylvania	
	Haogue Chas J Rivrvw Rd Ginwird	The Bell Telephone Company of Pennsylvania	
	Hogue Chas F Rivrvw Rd Glnwird	The Bell Telephone Company of Pennsylvania	
	Hogue C M	The Bell Telephone Company of Pennsylvania	
1975	Hogue C M	R. L. Polk & Co.	
1970	NO RETURN	R. L. Polk & Co.	Image pg. A32
	TKACZ ANN	R. L. Polk & Co.	Image pg. A32
	VACANT	R. L. Polk & Co.	Image pg. A32
	MC DONALD S	R. L. Polk & Co.	Image pg. A32
	APARTMENTS	R. L. Polk & Co.	Image pg. A32
	BOYNTON W	R. L. Polk & Co.	Image pg. A32
1965	Conroy Kathleen	R. L. Polk & Co.	Image pg. A43
	Cavanaugh Edw	R. L. Polk & Co.	Image pg. A43
	Garforth Paul	R. L. Polk & Co.	Image pg. A43
1951	Lodge of Ally County	R. L. Polk & Co.	Image pg. A78
	Sons of Italy United	R. L. Polk & Co.	Image pg. A78
	Papnunnzio Vincent J Jr	R. L. Polk & Co.	Image pg. A78
	Papnunnzio Vincent J	R. L. Polk & Co.	Image pg. A78

120 S NEGLEY AVE

<u>Year</u>	<u>Uses</u>	<u>Source</u>	
2002	WATERS Glenn	DICKMAN DIRECTORIES	Image pg. A6
	NORWOOD Roy	DICKMAN DIRECTORIES	Image pg. A6
	BROWN John H	DICKMAN DIRECTORIES	Image pg. A6
1985	Pryor D	The Bell Telephone Company of Pennsylvania	
1980	Bey Kimberly	The Bell Telephone Company of Pennsylvania	
	Booker G B	The Bell Telephone Company of Pennsylvania	
	Howard K M	The Bell Telephone Company of Pennsylvania	
	Howard Ken RDi Burg	The Bell Telephone Company of Pennsylvania	
1975	Dunning Marie	R. L. Polk & Co.	
	Lee W	R. L. Polk & Co.	
	Mc Keever Wm R M	R. L. Polk & Co.	
1970	COLEMAN J J	R. L. Polk & Co.	Image pg. A32

FINDINGS

<u>Year</u>	<u>Uses</u>	<u>Source</u>	
1970	APARTMENTS	R. L. Polk & Co.	Image pg. A32
	WELLING DONNA	R. L. Polk & Co.	Image pg. A32
1965	Succop Josephine Mrs	R. L. Polk & Co.	Image pg. A43
1951	Mc Clelland Robt	R. L. Polk & Co.	Image pg. A78
	Succop Josephine Mrs	R. L. Polk & Co.	Image pg. A78

121 S NEGLEY AVE

<u>Year</u>	<u>Uses</u>	<u>Source</u>	
1951	27 Freedman Philip Co	R. L. Polk & Co.	Image pg. A78
	archts	R. L. Polk & Co.	Image pg. A78

124 S NEGLEY AVE

<u>Year</u>	<u>Uses</u>	<u>Source</u>	
2002	Raymond P	DICKMAN DIRECTORIES	Image pg. A6
	MCDUGALD	DICKMAN DIRECTORIES	Image pg. A6
1980	Blackshear Walter	The Bell Telephone Company of Pennsylvania	
	Dorsey Ben	The Bell Telephone Company of Pennsylvania	
	Franklin Vernon	The Bell Telephone Company of Pennsylvania	
	Hughes Gary L	The Bell Telephone Company of Pennsylvania	
1970	HERBERT ODELLA MRS	R. L. Polk & Co.	Image pg. A32
1965	Herbert Odella Mrs	R. L. Polk & Co.	Image pg. A43
1951	Demsko Vincent	R. L. Polk & Co.	Image pg. A78
1920	PAINTER Chas B electn Bureau of Water	R. L. Polk & Co.	

125 S NEGLEY AVE

<u>Year</u>	<u>Uses</u>	<u>Source</u>
1920	Shanahan Carney tailor	R. L. Polk & Co.
	SHANAILAN L Morris tailor	R. L. Polk & Co.

128 S NEGLEY AVE

<u>Year</u>	<u>Uses</u>	<u>Source</u>	
2002	REYNOLDS Landrift T	DICKMAN DIRECTORIES	Image pg. A6
	REUTER Alicia	DICKMAN DIRECTORIES	Image pg. A6
	NIGAMArchana	DICKMAN DIRECTORIES	Image pg. A6
	HALSBAND Herbert	DICKMAN DIRECTORIES	Image pg. A6
	ERICKSONKris	DICKMAN DIRECTORIES	Image pg. A6
1985	Brown Ronald	The Bell Telephone Company of Pennsylvania	

FINDINGS

<u>Year</u>	<u>Uses</u>	<u>Source</u>	
1980	Schumacher Gregory	The Bell Telephone Company of Pennsylvania	
	OConnor M	The Bell Telephone Company of Pennsylvania	
	Mahan Merle L RDS Gibsonia	The Bell Telephone Company of Pennsylvania	
	Mahan M	The Bell Telephone Company of Pennsylvania	
	Fasihzadegan Hamid R H	The Bell Telephone Company of Pennsylvania	
1975	Warden Chas A	R. L. Polk & Co.	
	Boukhari Robt M	R. L. Polk & Co.	
	Freeman Carol J	R. L. Polk & Co.	
	Georgeadis Socrates J	R. L. Polk & Co.	
1970	GAGGERO L	R. L. Polk & Co.	Image pg. A32
	WALSH MICHL	R. L. Polk & Co.	Image pg. A32
1965	Philvin John	R. L. Polk & Co.	Image pg. A43
	ONeill Wilfred	R. L. Polk & Co.	Image pg. A43
	Walsh Michi	R. L. Polk & Co.	Image pg. A43
1951	Connell Nona Mrs	R. L. Polk & Co.	Image pg. A78
1920	Kreisler Harry L coitraction	R. L. Polk & Co.	

130 S NEGLEY AVE

<u>Year</u>	<u>Uses</u>	<u>Source</u>	
2002	CROCKETTLen	DICKMAN DIRECTORIES	Image pg. A6
	JONES Angela M	DICKMAN DIRECTORIES	Image pg. A6
1992	Gaines Tracy P	The Bell Telephone Company of Pennsylvania	
1985	Jones Lee Grace	The Bell Telephone Company of Pennsylvania	
	Wilson Frank J	The Bell Telephone Company of Pennsylvania	
1980	Schnitzer Jan	The Bell Telephone Company of Pennsylvania	
	Wilson Frank J	The Bell Telephone Company of Pennsylvania	
1975	Anderson T	R. L. Polk & Co.	
	Desai Ashok D	R. L. Polk & Co.	
	Patel Kishor R	R. L. Polk & Co.	
1970	VACANT	R. L. Polk & Co.	Image pg. A32
1965	Friedl Caroline	R. L. Polk & Co.	Image pg. A43
	Gretchner Irene	R. L. Polk & Co.	Image pg. A43
	Pastorius J Steph	R. L. Polk & Co.	Image pg. A43

FINDINGS

<u>Year</u>	<u>Uses</u>	<u>Source</u>	
1965	Pantoja Martin	R. L. Polk & Co.	Image pg. A43
1951	Trvaers Francis E	R. L. Polk & Co.	Image pg. A78
1920	HUBERT Jos H slsmn	R. L. Polk & Co.	
	SMITH Fredk W slsmn Weinman Pump & Supply Co	R. L. Polk & Co.	

131 S NEGLEY AVE

<u>Year</u>	<u>Uses</u>	<u>Source</u>	
1951	Cinderella Apartments	R. L. Polk & Co.	Image pg. A78
	bsmt Mellix Norman E	R. L. Polk & Co.	Image pg. A78
	No return	R. L. Polk & Co.	Image pg. A78
	Berlinsky Thos	R. L. Polk & Co.	Image pg. A78
	Tibbals Bert I	R. L. Polk & Co.	Image pg. A78
	Opachevsky Ann	R. L. Polk & Co.	Image pg. A78
	Aven Manule	R. L. Polk & Co.	Image pg. A78
	Dawson Thos E	R. L. Polk & Co.	Image pg. A78
	Muckle Walter S	R. L. Polk & Co.	Image pg. A78
	Hellwig Edgar H	R. L. Polk & Co.	Image pg. A78
	Woolfolk Jas T	R. L. Polk & Co.	Image pg. A78
1920	Ackworth Goldie M manicure	R. L. Polk & Co.	
	Alexander Apartments	R. L. Polk & Co.	
	ALEXANDER 4aarah E manicure	R. L. Polk & Co.	
	BAK M J Mrs	R. L. Polk & Co.	
	BOWMAN Ida nay	R. L. Polk & Co.	
	Fluke Maggie A wid Alfred L	R. L. Polk & Co.	
	Fluke Margt H student	R. L. Polk & Co.	
	Fluke Robt S	R. L. Polk & Co.	
	HAU Wm H auto repr	R. L. Polk & Co.	
	Mc S Hattie Mrs slsldy	R. L. Polk & Co.	
	Magorien Harmar D bkpr	R. L. Polk & Co.	
	Parke Priscilla D Mrs	R. L. Polk & Co.	

134 S NEGLEY AVE

<u>Year</u>	<u>Uses</u>	<u>Source</u>	
2002	HALSBAND Herbert	DICKMAN DIRECTORIES	Image pg. A6
	LISOTTOJ	DICKMAN DIRECTORIES	Image pg. A6
	MARTINODan A	DICKMAN DIRECTORIES	Image pg. A6
	VICKSideek M	DICKMAN DIRECTORIES	Image pg. A6
1985	TJ	The Bell Telephone Company of Pennsylvania	

FINDINGS

<u>Year</u>	<u>Uses</u>	<u>Source</u>	
1985	Wrght T	The Bell Telephone Company of Pennsylvania	
	Salter DR	The Bell Telephone Company of Pennsylvania	
	Oliver E L	The Bell Telephone Company of Pennsylvania	
	Brown Nicholas	The Bell Telephone Company of Pennsylvania	
1980	Kelly C	The Bell Telephone Company of Pennsylvania	
	Blake Greg	The Bell Telephone Company of Pennsylvania	
	Baraniak Mike	The Bell Telephone Company of Pennsylvania	
1975	Berkley Sheena	R. L. Polk & Co.	
	Christian L	R. L. Polk & Co.	
	Ewald S	R. L. Polk & Co.	
	Gleason F M	R. L. Polk & Co.	
	Grandy P	R. L. Polk & Co.	
1970	Toth J	R. L. Polk & Co.	
	VACANT	R. L. Polk & Co.	Image pg. A32
1965	Miller John M	R. L. Polk & Co.	Image pg. A43
	Armour Colette	R. L. Polk & Co.	Image pg. A43
1951	Miler John M	R. L. Polk & Co.	Image pg. A78
	Hart Ethel P drsmkr	R. L. Polk & Co.	Image pg. A78
1920	JOHNSTON Evelyn H sten	R. L. Polk & Co.	
	JOHNSTON Jane wid Alfred hi	R. L. Polk & Co.	
	Mc Gugin Frank	R. L. Polk & Co.	

138 S NEGLELEY AVE

<u>Year</u>	<u>Uses</u>	<u>Source</u>	
2002	CASH Richd	DICKMAN DIRECTORIES	Image pg. A6
1985	Miller Judy Lynn	The Bell Telephone Company of Pennsylvania	
	idan Ibrahim	The Bell Telephone Company of Pennsylvania	
	Elkoff Corp	The Bell Telephone Company of Pennsylvania	
1980	Mc Abee R	The Bell Telephone Company of Pennsylvania	
	Albisher Othman	The Bell Telephone Company of Pennsylvania	
1975	Marchel Donna	R. L. Polk & Co.	

FINDINGS

<u>Year</u>	<u>Uses</u>	<u>Source</u>	
1970	HITCHCOCK B	R. L. Polk & Co.	Image pg. A32
	BLAINER G	R. L. Polk & Co.	Image pg. A32
	BUSI S	R. L. Polk & Co.	Image pg. A32
	RALEIGH J	R. L. Polk & Co.	Image pg. A32
	KRUEL P	R. L. Polk & Co.	Image pg. A32
	APARTMENTS	R. L. Polk & Co.	Image pg. A32
1965	Biggerstaff Dorothy	R. L. Polk & Co.	Image pg. A43
	Castatani Babe	R. L. Polk & Co.	Image pg. A43
	OMalley Mary	R. L. Polk & Co.	Image pg. A43
	Liggett Ann	R. L. Polk & Co.	Image pg. A43
	Evans betgins	R. L. Polk & Co.	Image pg. A43
1951	Wagner Harry J furn	R. L. Polk & Co.	Image pg. A78
1920	Mariner Elright C paper hngr	R. L. Polk & Co.	
	CLARK Stanley M chauf	R. L. Polk & Co.	
	Carey Annie R wid Jas H	R. L. Polk & Co.	
	PAINTER Dudley student	R. L. Polk & Co.	

140 S NEGLEY AVE

<u>Year</u>	<u>Uses</u>	<u>Source</u>	
1951	Welsch John	R. L. Polk & Co.	Image pg. A78
	Wilson Jas F	R. L. Polk & Co.	Image pg. A78
	Richards Wmn	R. L. Polk & Co.	Image pg. A78

141 S NEGLEY AVE

<u>Year</u>	<u>Uses</u>	<u>Source</u>	
1920	Everett Jane dom	R. L. Polk & Co.	
	Milton Eliz dom	R. L. Polk & Co.	
	Everett Walter lab	R. L. Polk & Co.	

142 S NEGLEY AVE

<u>Year</u>	<u>Uses</u>	<u>Source</u>	
1951	Miller Lester	R. L. Polk & Co.	Image pg. A78
	Sedlack Geo P	R. L. Polk & Co.	Image pg. A78
1920	REED J Vincent	R. L. Polk & Co.	
	Rees Delano A Rev pastor Seventh Day Adventist Ch	R. L. Polk & Co.	
	Potter Adda Ewd Svencer	R. L. Polk & Co.	
	Jones W H sec treas	R. L. Polk & Co.	

FINDINGS

143 S NEGLEY AVE

<u>Year</u>	<u>Uses</u>	<u>Source</u>
1975	Marstine Slieldon	R. L. Polk & Co.

144 S NEGLEY AVE

<u>Year</u>	<u>Uses</u>	<u>Source</u>
1920	MURRAY Jas reprmn	R. L. Polk & Co.

147 S NEGLEY AVE

<u>Year</u>	<u>Uses</u>	<u>Source</u>		
2002	RICE Herbertrice	DICKMAN DIRECTORIES	Image pg. A6	
	ROBERTS C	DICKMAN DIRECTORIES	Image pg. A6	
	ROBERTS Robin	DICKMAN DIRECTORIES	Image pg. A6	
1992	DIAGN OS TIC CARDIAC LABORATORY AS S OCS Passavant Professional Bldg N His	The Bell Telephone Company of Pennsylvania		
	Dong Yon	The Bell Telephone Company of Pennsylvania		
	Hayat Mohammed Ijaz	The Bell Telephone Company of Pennsylvania		
	Hendrix Catherine G	The Bell Telephone Company of Pennsylvania		
	Hua Xuelei	The Bell Telephone Company of Pennsylvania		
	Bryant Terrance L	The Bell Telephone Company of Pennsylvania		
	Buma Sam I M	The Bell Telephone Company of Pennsylvania		
	De Luca A M	The Bell Telephone Company of Pennsylvania		
	Diaf Abderrahmane	The Bell Telephone Company of Pennsylvania		
	Diagnostic Cardiac Laboratory Associates Cranberry Professional Park Cranberry	The Bell Telephone Company of Pennsylvania		
	1985	Calderone Kevin	The Bell Telephone Company of Pennsylvania	
		Ciccione T	The Bell Telephone Company of Pennsylvania	
		Marchesiano M B	The Bell Telephone Company of Pennsylvania	
Miller J		The Bell Telephone Company of Pennsylvania		
Moore C E		The Bell Telephone Company of Pennsylvania		
	Oukaci Rachid	The Bell Telephone Company of Pennsylvania		

FINDINGS

<u>Year</u>	<u>Uses</u>	<u>Source</u>	
1985	Polack I E	The Bell Telephone Company of Pennsylvania	
	Potersnak L	The Bell Telephone Company of Pennsylvania	
	Rosick M P	The Bell Telephone Company of Pennsylvania	
	Shum Wm	The Bell Telephone Company of Pennsylvania	
	Vecchio E	The Bell Telephone Company of Pennsylvania	
1980	Batty M R	The Bell Telephone Company of Pennsylvania	
	Dreano I N	The Bell Telephone Company of Pennsylvania	
	Fonseca Anna	The Bell Telephone Company of Pennsylvania	
	Hall Walter C	The Bell Telephone Company of Pennsylvania	
	Mahgiub Onar M	The Bell Telephone Company of Pennsylvania	
	Marchesiano M B	The Bell Telephone Company of Pennsylvania	
	Moore C E	The Bell Telephone Company of Pennsylvania	
	Moore C E RDi Oakdale	The Bell Telephone Company of Pennsylvania	
	Omar Salem	The Bell Telephone Company of Pennsylvania	
	Pollack C	The Bell Telephone Company of Pennsylvania	
	Pullano Frances	The Bell Telephone Company of Pennsylvania	
	Rebliss Russell	The Bell Telephone Company of Pennsylvania	
	Williams Bonnie	The Bell Telephone Company of Pennsylvania	
1975	atty M	R. L. Polk & Co.	
	Btts Virginia	R. L. Polk & Co.	
	De James Nicholas Jr	R. L. Polk & Co.	
	Fitzpatrick M	R. L. Polk & Co.	
	Luciano Anthony D	R. L. Polk & Co.	
	Marchesiano M B	R. L. Polk & Co.	
	Pullano Frances	R. L. Polk & Co.	
	Uklsh M	R. L. Polk & Co.	
Wirn M N	R. L. Polk & Co.		
1970	MODERNCREST APARTMENTS	R. L. Polk & Co.	Image pg. A32

FINDINGS

<u>Year</u>	<u>Uses</u>	<u>Source</u>	
1970	BOTTA ARTH	R. L. Polk & Co.	Image pg. A32
	CAPUANO HILDA B MRS	R. L. Polk & Co.	Image pg. A32
	SHOOK REGIS D	R. L. Polk & Co.	Image pg. A32
	PULLANO FRANCES F	R. L. Polk & Co.	Image pg. A32
	PATERSON ANN M	R. L. Polk & Co.	Image pg. A32
	WINN MARGT N MRS	R. L. Polk & Co.	Image pg. A32
	POLLACK CATH MRS	R. L. Polk & Co.	Image pg. A32
	HALL WALTER C	R. L. Polk & Co.	Image pg. A32
	YURCO HARRIETTE L	R. L. Polk & Co.	Image pg. A32
	MARCHESIANO MARY B	R. L. Polk & Co.	Image pg. A32
	ACCETTULLA GRACE C	R. L. Polk & Co.	Image pg. A32
	FROHNAPFEL LUDWINA M	R. L. Polk & Co.	Image pg. A32
	MILLER EVAH G	R. L. Polk & Co.	Image pg. A32
NO RETURN	R. L. Polk & Co.	Image pg. A32	
ANDREOLA M B	R. L. Polk & Co.	Image pg. A32	
1965	Dozzi Ernest A	R. L. Polk & Co.	Image pg. A43
	Niedecker C R	R. L. Polk & Co.	Image pg. A43
	Vacant	R. L. Polk & Co.	Image pg. A43
	Smith DG	R. L. Polk & Co.	Image pg. A43
	Horowitz Margt	R. L. Polk & Co.	Image pg. A43
	Yurco Harriette L	R. L. Polk & Co.	Image pg. A43
	Marchesiano Mary B	R. L. Polk & Co.	Image pg. A43
	Gannon Anthony L	R. L. Polk & Co.	Image pg. A43
	Ciccarelli L M	R. L. Polk & Co.	Image pg. A43
	Miller Evah G	R. L. Polk & Co.	Image pg. A43
	Margus Margt	R. L. Polk & Co.	Image pg. A43
	Andreola M B	R. L. Polk & Co.	Image pg. A43
	Moderncrest Apts	R. L. Polk & Co.	Image pg. A43
	Vacant	R. L. Polk & Co.	Image pg. A43
	Capuano Hilda Mrs	R. L. Polk & Co.	Image pg. A43
	Vacant	R. L. Polk & Co.	Image pg. A43
	1951	Modercrest Apts	R. L. Polk & Co.
Nil les Jos		R. L. Polk & Co.	Image pg. A78
Coplan Jay H		R. L. Polk & Co.	Image pg. A78
Nathanson Nathan		R. L. Polk & Co.	Image pg. A78
Lohmeyer Cath M		R. L. Polk & Co.	Image pg. A78
Rice Sidney D		R. L. Polk & Co.	Image pg. A78
Winn Margt N Mrs		R. L. Polk & Co.	Image pg. A78

FINDINGS

<u>Year</u>	<u>Uses</u>	<u>Source</u>	
1951	Schweitzer Chas A	R. L. Polk & Co.	Image pg. A78
	Masten Fred C	R. L. Polk & Co.	Image pg. A78
	Morman Isadore	R. L. Polk & Co.	Image pg. A78
	Gailagher Wmi M	R. L. Polk & Co.	Image pg. A78
	Kremer Clara M	R. L. Polk & Co.	Image pg. A78
	Tierney Geo	R. L. Polk & Co.	Image pg. A78
	Hershkovitz Nat	R. L. Polk & Co.	Image pg. A78
	Smrith Ida M	R. L. Polk & Co.	Image pg. A78
	Cellar Helen E	R. L. Polk & Co.	Image pg. A78

149 S NEGLEY AVE

<u>Year</u>	<u>Uses</u>	<u>Source</u>
1985	Leath S	The Bell Telephone Company of Pennsylvania
	Mc Knight P	The Bell Telephone Company of Pennsylvania
	Mitchell B	The Bell Telephone Company of Pennsylvania
	itcel B J	The Bell Telephone Company of Pennsylvania
	Mixon Paulette	The Bell Telephone Company of Pennsylvania
1980	Haney D	The Bell Telephone Company of Pennsylvania
	Leath S	The Bell Telephone Company of Pennsylvania
	Mixon Paulette	The Bell Telephone Company of Pennsylvania
	Phillips C	The Bell Telephone Company of Pennsylvania
	Phillips C A Gladn Hts Mc D	The Bell Telephone Company of Pennsylvania
	Wilson Larry	The Bell Telephone Company of Pennsylvania
1975	Accettulla G C	R. L. Polk & Co.
	enson L M	R. L. Polk & Co.
	Benson LJ Lovdle Hollow Rd	R. L. Polk & Co.
	Brewer Helen	R. L. Polk & Co.
	Hevner Margaret	R. L. Polk & Co.
	W rncis P	R. L. Polk & Co.
	Walsh P	R. L. Polk & Co.
	Wedd Ben H	R. L. Polk & Co.
	Young Al fred K	R. L. Polk & Co.

FINDINGS

<u>Year</u>	<u>Uses</u>	<u>Source</u>	
1970	MODERNCREST APARTMENTS	R. L. Polk & Co.	Image pg. A32
	FAZIO CHARLES E	R. L. Polk & Co.	Image pg. A32
	POOLSKY ABE	R. L. Polk & Co.	Image pg. A32
	NO RETURN	R. L. Polk & Co.	Image pg. A32
	YOUNG ALF K	R. L. Polk & Co.	Image pg. A32
	HEVNER MARGT R MRS	R. L. Polk & Co.	Image pg. A32
	MC VEIGH TERESA C	R. L. Polk & Co.	Image pg. A32
	TAYLOR NEIL F	R. L. Polk & Co.	Image pg. A32
	BENSON HUBERT	R. L. Polk & Co.	Image pg. A32
	WALSH IRENE L MRS	R. L. Polk & Co.	Image pg. A32
	PERKINS HELEN	R. L. Polk & Co.	Image pg. A32
	STEPHENS PAUL	R. L. Polk & Co.	Image pg. A32
	KAROL JOHN J JR	R. L. Polk & Co.	Image pg. A32
	KIMBALL ROBT J	R. L. Polk & Co.	Image pg. A32
GILLILARD RALPH	R. L. Polk & Co.	Image pg. A32	
JONES DELIA C	R. L. Polk & Co.	Image pg. A32	
1965	Moderncrest Apts	R. L. Polk & Co.	Image pg. A43
	Linder Sami	R. L. Polk & Co.	Image pg. A43
	Martorelli Ralph	R. L. Polk & Co.	Image pg. A43
	No Return	R. L. Polk & Co.	Image pg. A43
	Kerske Wm	R. L. Polk & Co.	Image pg. A43
	Leigey A D	R. L. Polk & Co.	Image pg. A43
	Andres Anne M Mrs	R. L. Polk & Co.	Image pg. A43
	Binz Marie	R. L. Polk & Co.	Image pg. A43
	Benso A Hubert	R. L. Polk & Co.	Image pg. A43
	Walsh Irene Mrs	R. L. Polk & Co.	Image pg. A43
	Benson Arth L	R. L. Polk & Co.	Image pg. A43
	Jacoby Oily Mrs	R. L. Polk & Co.	Image pg. A43
	Hevner Margt P Mrs	R. L. Polk & Co.	Image pg. A43
	Rosenbloom Saml	R. L. Polk & Co.	Image pg. A43
Cavanaugh Robt J	R. L. Polk & Co.	Image pg. A43	
Vacant	R. L. Polk & Co.	Image pg. A43	
1951	Moderncrest Apartments	R. L. Polk & Co.	Image pg. A78
	Berman Bernard I	R. L. Polk & Co.	Image pg. A78
	Martorelli Ralph	R. L. Polk & Co.	Image pg. A78
	Moidel Sidney	R. L. Polk & Co.	Image pg. A78
	No return	R. L. Polk & Co.	Image pg. A78
	Mc Henry Harvey M	R. L. Polk & Co.	Image pg. A78

FINDINGS

<u>Year</u>	<u>Uses</u>	<u>Source</u>	
1951	Meyers Anna E Mrs	R. L. Polk & Co.	Image pg. A78
	Cravener Perry A	R. L. Polk & Co.	Image pg. A78
	Goodman Gertrude Mrs	R. L. Polk & Co.	Image pg. A78
	Landau Carl W	R. L. Polk & Co.	Image pg. A78
	Joseph Herbert L	R. L. Polk & Co.	Image pg. A78
	No return	R. L. Polk & Co.	Image pg. A78
	No return	R. L. Polk & Co.	Image pg. A78
	Martin Esther	R. L. Polk & Co.	Image pg. A78
	Rothinan Fred	R. L. Polk & Co.	Image pg. A78

150 S NEGLEY AVE

<u>Year</u>	<u>Uses</u>	<u>Source</u>	
2002	APARTMENTS	DICKMAN DIRECTORIES	Image pg. A6
	BILER Irene	DICKMAN DIRECTORIES	Image pg. A6
	BUCHHEIT Sarah	DICKMAN DIRECTORIES	Image pg. A6
	CUNNINGHAMTasha	DICKMAN DIRECTORIES	Image pg. A6
	KECKWm JJr	DICKMAN DIRECTORIES	Image pg. A6
	KECKWm JJr	DICKMAN DIRECTORIES	Image pg. A6
	KOLECK Andrew	DICKMAN DIRECTORIES	Image pg. A6
1985	Beirce E	The Bell Telephone Company of Pennsylvania	
	S E CKIN GE R DE N N IS W FUN E RAL HOME	The Bell Telephone Company of Pennsylvania	
	ZE PFE L AMBULAN CE S E RVICE	The Bell Telephone Company of Pennsylvania	
	ZE PFE L AMBULAN CE S E RVICE	The Bell Telephone Company of Pennsylvania	
	Or	The Bell Telephone Company of Pennsylvania	
1980	Belrce E	The Bell Telephone Company of Pennsylvania	
	Kopper Jos M	The Bell Telephone Company of Pennsylvania	
	S E CKIN GE R DE N N IS W FUN E RAL HOME	The Bell Telephone Company of Pennsylvania	
	IZE PFE L AMOULAN CE S E RVICE	The Bell Telephone Company of Pennsylvania	
	Or	The Bell Telephone Company of Pennsylvania	
1975	S E CKIN GE R DE N N IS W	R. L. Polk & Co.	
	ZE PFE L AMBULAN CE S E RVICE	R. L. Polk & Co.	
	ZE PFE L DORTHY B funl dir	R. L. Polk & Co.	
	ZE PFE L DORTHY B funl dir	R. L. Polk & Co.	

FINDINGS

<u>Year</u>	<u>Uses</u>	<u>Source</u>	
1975	Same	R. L. Polk & Co.	
	ZE PFE L DOROTHY B FUN E RAL HOME	R. L. Polk & Co.	
1970	SECKINGER DENNIS W	R. L. Polk & Co.	Image pg. A32
	ZEPFEL FUNERAL HOME	R. L. Polk & Co.	Image pg. A32
1965	Zepfel Funeral Home	R. L. Polk & Co.	Image pg. A43
	Zepfel Robt	R. L. Polk & Co.	Image pg. A43
1951	Rodeniser Funeral Home	R. L. Polk & Co.	Image pg. A78
1920	Mellsop Clifton E eng	R. L. Polk & Co.	
	Neg Edw C Negley & Weisbrod r	R. L. Polk & Co.	
	NEGILEY R Heberton oil agt	R. L. Polk & Co.	

151 S NEGLEY AVE

<u>Year</u>	<u>Uses</u>	<u>Source</u>	
1965	OConnell Ellen B	R. L. Polk & Co.	Image pg. A43
1951	OConnell Danl	R. L. Polk & Co.	Image pg. A78
1920	GATES WILLIAM Sec H C Frick Coke Co	R. L. Polk & Co.	

152 S NEGLEY AVE

<u>Year</u>	<u>Uses</u>	<u>Source</u>
1975	Sesak Jos M	R. L. Polk & Co.
	estak Regina	R. L. Polk & Co.

205 S NEGLEY AVE

<u>Year</u>	<u>Uses</u>	<u>Source</u>	
1970	LIAS SARAH E	R. L. Polk & Co.	Image pg. A32
	BELL JOHN	R. L. Polk & Co.	Image pg. A32
1965	Lias Sarah E B	R. L. Polk & Co.	Image pg. A43
1951	Siebert Emma	R. L. Polk & Co.	Image pg. A78
	Lias Sarah EB	R. L. Polk & Co.	Image pg. A78
1920	CURRAN Thos A slsmn Terheyden Co	R. L. Polk & Co.	

0147 S NEGLEY AVE

<u>Year</u>	<u>Uses</u>	<u>Source</u>
1980	Miller J	The Bell Telephone Company of Pennsylvania

FINDINGS

S PENN AVE

5523 S PENN AVE

<u>Year</u>	<u>Uses</u>	<u>Source</u>
1992	Or	The Bell Telephone Company of Pennsylvania

S ST CLAIR ST

1 S ST CLAIR ST

<u>Year</u>	<u>Uses</u>	<u>Source</u>
1975	Kriy A M	R. L. Polk & Co.
	ill M	R. L. Polk & Co.

2 S ST CLAIR ST

<u>Year</u>	<u>Uses</u>	<u>Source</u>
1975	Kapper Dinnae m	R. L. Polk & Co.

3 S ST CLAIR ST

<u>Year</u>	<u>Uses</u>	<u>Source</u>	
1965	d 81 Yoho Lee	R. L. Polk & Co.	Image pg. A44

21 S ST CLAIR ST

<u>Year</u>	<u>Uses</u>	<u>Source</u>	
1965	5 Beirschneider Mary Mrs	R. L. Polk & Co.	Image pg. A44

56 S ST CLAIR ST

<u>Year</u>	<u>Uses</u>	<u>Source</u>
1975	Lancey Jack	R. L. Polk & Co.

99 S ST CLAIR ST

<u>Year</u>	<u>Uses</u>	<u>Source</u>
1920	Du Bois Arthur mech	R. L. Polk & Co.

101 S ST CLAIR ST

<u>Year</u>	<u>Uses</u>	<u>Source</u>
1920	Thoma Edw W student	R. L. Polk & Co.
	THOMA Margt K	R. L. Polk & Co.

103 S ST CLAIR ST

<u>Year</u>	<u>Uses</u>	<u>Source</u>
1920	RELLY Hilda F elk	R. L. Polk & Co.

FINDINGS

<u>Year</u>	<u>Uses</u>	<u>Source</u>
1920	Reilly Rose wid John	R. L. Polk & Co.

105 S ST CLAIR ST

<u>Year</u>	<u>Uses</u>	<u>Source</u>
1920	CRISWELL John A pipeftr	R. L. Polk & Co.

107 S ST CLAIR ST

<u>Year</u>	<u>Uses</u>	<u>Source</u>
1920	JACOBS Edw I elk Henry Bluestone	R. L. Polk & Co.
	Jacobson Nathan agt Met Life Ins Co	R. L. Polk & Co.

109 S ST CLAIR ST

<u>Year</u>	<u>Uses</u>	<u>Source</u>
1920	Kaufman Carl J slsmn Fin Yfelhor Bros	R. L. Polk & Co.

110 S ST CLAIR ST

<u>Year</u>	<u>Uses</u>	<u>Source</u>
1920	RUSSELL e Robt janitor	R. L. Polk & Co.
	MARTIN Hubert steel wkr	R. L. Polk & Co.
	Holland Bailey student	R. L. Polk & Co.
	JOHNSON Rice E carp	R. L. Polk & Co.
	HOILLAND Jos chauf	R. L. Polk & Co.

121 S ST CLAIR ST

<u>Year</u>	<u>Uses</u>	<u>Source</u>
1920	Siemon Chas F ir clk Iron City Iron & Repair Co	R. L. Polk & Co.

124 S ST CLAIR ST

<u>Year</u>	<u>Uses</u>	<u>Source</u>
1920	Martin Agnes M	R. L. Polk & Co.
	LYNCH Mary E wid John	R. L. Polk & Co.

126 S ST CLAIR ST

<u>Year</u>	<u>Uses</u>	<u>Source</u>
1920	Cable Howard A clk Carnegie Steel Co	R. L. Polk & Co.

127 S ST CLAIR ST

<u>Year</u>	<u>Uses</u>	<u>Source</u>
1920	Harry H millwkr	R. L. Polk & Co.
	Eastman I Ernest pkr	R. L. Polk & Co.

FINDINGS

128 S ST CLAIR ST

<u>Year</u>	<u>Uses</u>	<u>Source</u>
1920	Siemon Chas F slsmn	R. L. Polk & Co.

129 S ST CLAIR ST

<u>Year</u>	<u>Uses</u>	<u>Source</u>
1920	Cavanaugh Jas J mill wkr	R. L. Polk & Co.
	Cavanaugh Ella student	R. L. Polk & Co.

130 S ST CLAIR ST

<u>Year</u>	<u>Uses</u>	<u>Source</u>
1920	BOYD Daisy agt	R. L. Polk & Co.
	Flekhahn Louis A repr Royal Typewriter Co	R. L. Polk & Co.

136 S ST CLAIR ST

<u>Year</u>	<u>Uses</u>	<u>Source</u>
1920	Scheckhaus Gustave carp	R. L. Polk & Co.
	DUNLAP Howard G shpr Ellwood Lumber Co	R. L. Polk & Co.

142 S ST CLAIR ST

<u>Year</u>	<u>Uses</u>	<u>Source</u>
1920	SCHIULTE Henry J slsmn Wagner Bros Shoe Co	R. L. Polk & Co.
	DUNCAN Jennie S elk Pgh Rys Co	R. L. Polk & Co.

144 S ST CLAIR ST

<u>Year</u>	<u>Uses</u>	<u>Source</u>
1920	Hickey Cornelius J adjutant	R. L. Polk & Co.

ST CLAIR N

100 ST CLAIR N

<u>Year</u>	<u>Uses</u>	<u>Source</u>	
1940	Collmer Mann	R.L. Polk CO.	Image pg. A111
	Mitry Jos	R.L. Polk CO.	Image pg. A111
	Viale Constance Mrs	R.L. Polk CO.	Image pg. A111
	McKee Henry R dentist	R.L. Polk CO.	Image pg. A111

101 ST CLAIR N

<u>Year</u>	<u>Uses</u>	<u>Source</u>	
1940	Penn Manor Apts	R.L. Polk CO.	Image pg. A111

FINDINGS

102 ST CLAIR N

<u>Year</u>	<u>Uses</u>	<u>Source</u>	
1940	Gattos Shoe Repairing	R.L. Polk CO.	Image pg. A111

104 ST CLAIR N

<u>Year</u>	<u>Uses</u>	<u>Source</u>	
1940	Vacant	R.L. Polk CO.	Image pg. A111

105 ST CLAIR N

<u>Year</u>	<u>Uses</u>	<u>Source</u>	
1940	Vacant	R.L. Polk CO.	Image pg. A111
	Vacant	R.L. Polk CO.	Image pg. A111
	Sciutt Andrew J M	R.L. Polk CO.	Image pg. A111
	Henninger Wm F	R.L. Polk CO.	Image pg. A111
	Penn Manor Apts office	R.L. Polk CO.	Image pg. A111
	Dulany Nellie M	R.L. Polk CO.	Image pg. A111
	Gazzam John H	R.L. Polk CO.	Image pg. A111
	Appel Kath E	R.L. Polk CO.	Image pg. A111
	Ferguson Cath	R.L. Polk CO.	Image pg. A111
	Miller Thos A	R.L. Polk CO.	Image pg. A111
	OBrien Geo G	R.L. Polk CO.	Image pg. A111
	Glenn Saml	R.L. Polk CO.	Image pg. A111
	Moore Kath G	R.L. Polk CO.	Image pg. A111
	Hill Janet L	R.L. Polk CO.	Image pg. A111
	Piverotta Gratz A	R.L. Polk CO.	Image pg. A111
	Vacant	R.L. Polk CO.	Image pg. A111
	Waddell Silas A	R.L. Polk CO.	Image pg. A111
	Volk Norbert H	R.L. Polk CO.	Image pg. A111
	Dick Lawrence H	R.L. Polk CO.	Image pg. A111
	Marsico Alvin P	R.L. Polk CO.	Image pg. A111
	Quinn Thos B	R.L. Polk CO.	Image pg. A111
	Walters Ruth	R.L. Polk CO.	Image pg. A111
	Vogeley Dorothy A	R.L. Polk CO.	Image pg. A111
	Neff Edwin J	R.L. Polk CO.	Image pg. A111
	Caplan Anna L	R.L. Polk CO.	Image pg. A111
	Wengert Lucinda nurse	R.L. Polk CO.	Image pg. A111
	Herrmann Della M Mrs	R.L. Polk CO.	Image pg. A111
	Antill Julia M Mrs	R.L. Polk CO.	Image pg. A111
	DeMarco Michl	R.L. Polk CO.	Image pg. A111
	Phillips Henry	R.L. Polk CO.	Image pg. A111

FINDINGS

<u>Year</u>	<u>Uses</u>	<u>Source</u>	
1940	Penn Manor Apts	R.L. Polk CO.	Image pg. A111
	Rotstein Harry M	R.L. Polk CO.	Image pg. A111

106 ST CLAIR N

<u>Year</u>	<u>Uses</u>	<u>Source</u>	
1940	Vacant	R.L. Polk CO.	Image pg. A111

108 ST CLAIR N

<u>Year</u>	<u>Uses</u>	<u>Source</u>	
1940	Penn Clair Mkt fruits	R.L. Polk CO.	Image pg. A111

110 ST CLAIR N

<u>Year</u>	<u>Uses</u>	<u>Source</u>	
1940	Sun Telegraph br	R.L. Polk CO.	Image pg. A111

112 ST CLAIR N

<u>Year</u>	<u>Uses</u>	<u>Source</u>	
1940	High Wm H barber	R.L. Polk CO.	Image pg. A111

114 ST CLAIR N

<u>Year</u>	<u>Uses</u>	<u>Source</u>	
1940	H & C Novelty Co	R.L. Polk CO.	Image pg. A111

116 ST CLAIR N

<u>Year</u>	<u>Uses</u>	<u>Source</u>	
1940	Robinson Paul	R.L. Polk CO.	Image pg. A111

119 ST CLAIR N

<u>Year</u>	<u>Uses</u>	<u>Source</u>	
1940	StClair Dairy Store	R.L. Polk CO.	Image pg. A111
	Walker Horace	R.L. Polk CO.	Image pg. A111

120 ST CLAIR N

<u>Year</u>	<u>Uses</u>	<u>Source</u>	
1925	Kirkwood	R. L. Polk & Co.	

121 ST CLAIR N

<u>Year</u>	<u>Uses</u>	<u>Source</u>	
1940	Creisham Peter J tailor	R.L. Polk CO.	Image pg. A111
	Reed Edw	R.L. Polk CO.	Image pg. A111

FINDINGS

123 ST CLAIR N

<u>Year</u>	<u>Uses</u>	<u>Source</u>	
1940	Regal Jos	R.L. Polk CO.	Image pg. A111

125 ST CLAIR N

<u>Year</u>	<u>Uses</u>	<u>Source</u>	
1940	Gilbert Saml M	R.L. Polk CO.	Image pg. A111

127 ST CLAIR N

<u>Year</u>	<u>Uses</u>	<u>Source</u>	
1940	Gee Henry Indry	R.L. Polk CO.	Image pg. A111

128 ST CLAIR N

<u>Year</u>	<u>Uses</u>	<u>Source</u>	
1940	Lukes Esso Service	R.L. Polk CO.	Image pg. A111

129 ST CLAIR N

<u>Year</u>	<u>Uses</u>	<u>Source</u>	
1940	Gray Wm	R.L. Polk CO.	Image pg. A111
	Refrigeratian Service	R.L. Polk CO.	Image pg. A111

ST CLAIR ST

100 ST CLAIR ST

<u>Year</u>	<u>Uses</u>	<u>Source</u>	
1951	Karas Ellz Mrs	R. L. Polk & Co.	Image pg. A79

101 ST CLAIR ST

<u>Year</u>	<u>Uses</u>	<u>Source</u>	
1951	Ferguson Cath	R. L. Polk & Co.	Image pg. A79
	Watters Ruth	R. L. Polk & Co.	Image pg. A79
	Block Harry R	R. L. Polk & Co.	Image pg. A79
	Klingensmith Henry T	R. L. Polk & Co.	Image pg. A79
	Tiffany Milton L	R. L. Polk & Co.	Image pg. A79
	Marsico Alvin P	R. L. Polk & Co.	Image pg. A79
	Neff Edwin J	R. L. Polk & Co.	Image pg. A79
	Vogeley Dorothy A	R. L. Polk & Co.	Image pg. A79
	Breakiron Emma K	R. L. Polk & Co.	Image pg. A79
	Quinn Kathryn	R. L. Polk & Co.	Image pg. A79
	Snyder Geo G	R. L. Polk & Co.	Image pg. A79
	05 Penn Manor Apts	R. L. Polk & Co.	Image pg. A79

FINDINGS

<u>Year</u>	<u>Uses</u>	<u>Source</u>	
1951	bsmt Phillips Henry	R. L. Polk & Co.	Image pg. A79
	Ranallo Anita	R. L. Polk & Co.	Image pg. A79
	Penn Manor Apts ofc	R. L. Polk & Co.	Image pg. A79
	Moore Kath G	R. L. Polk & Co.	Image pg. A79
	Felser Eliil Mrs	R. L. Polk & Co.	Image pg. A79
	Foster Wm J	R. L. Polk & Co.	Image pg. A79
	Yanak John J	R. L. Polk & Co.	Image pg. A79
	No return	R. L. Polk & Co.	Image pg. A79
	Hosenfeld Mark N	R. L. Polk & Co.	Image pg. A79
	Sciutti Jeanne Mrs	R. L. Polk & Co.	Image pg. A79
	Coyne Ben T	R. L. Polk & Co.	Image pg. A79
	Garin Clarence E	R. L. Polk & Co.	Image pg. A79
	Glenn Saml	R. L. Polk & Co.	Image pg. A79
	Coletta Philip	R. L. Polk & Co.	Image pg. A79
	Hill Janet L	R. L. Polk & Co.	Image pg. A79
	Hope Helen B	R. L. Polk & Co.	Image pg. A79
	Konrad Wm L	R. L. Polk & Co.	Image pg. A79
	Waddell Silas A	R. L. Polk & Co.	Image pg. A79
	Caplan Ann L	R. L. Polk & Co.	Image pg. A79
	Foster Wm J	R. L. Polk & Co.	Image pg. A79

102 ST CLAIR ST

<u>Year</u>	<u>Uses</u>	<u>Source</u>	
1951	Yates Edw B barber	R. L. Polk & Co.	Image pg. A79

104 ST CLAIR ST

<u>Year</u>	<u>Uses</u>	<u>Source</u>	
1951	06 Glovers Cln	R. L. Polk & Co.	Image pg. A79

105 ST CLAIR ST

<u>Year</u>	<u>Uses</u>	<u>Source</u>	
1920	CRISSWELL Mary wid Jay drsnmir	R. L. Polk & Co.	
	CRISSWELL Mary wid Jay drsnmir	R. L. Polk & Co.	

107 ST CLAIR ST

<u>Year</u>	<u>Uses</u>	<u>Source</u>	
1920	Jacobson Sara Mrs gro	R. L. Polk & Co.	
	Jacobson Sara Mrs gro	R. L. Polk & Co.	

FINDINGS

108 ST CLAIR ST

<u>Year</u>	<u>Uses</u>	<u>Source</u>	
1951	Regal Barber Shop	R. L. Polk & Co.	Image pg. A79

110 ST CLAIR ST

<u>Year</u>	<u>Uses</u>	<u>Source</u>	
1951	Carnival Equip	R. L. Polk & Co.	Image pg. A79

114 ST CLAIR ST

<u>Year</u>	<u>Uses</u>	<u>Source</u>	
1951	16 Bernstein Lawrence	R. L. Polk & Co.	Image pg. A79

119 ST CLAIR ST

<u>Year</u>	<u>Uses</u>	<u>Source</u>	
1951	Pgh Sun Telegraph	R. L. Polk & Co.	Image pg. A79
	Williams Silas	R. L. Polk & Co.	Image pg. A79
1920	Sigal David gro	R. L. Polk & Co.	
	Sigal David gro	R. L. Polk & Co.	

121 ST CLAIR ST

<u>Year</u>	<u>Uses</u>	<u>Source</u>	
1951	Ziegler John N	R. L. Polk & Co.	Image pg. A79
	Creighan Peter J tailor	R. L. Polk & Co.	Image pg. A79

123 ST CLAIR ST

<u>Year</u>	<u>Uses</u>	<u>Source</u>	
1951	Cirincione Saml E	R. L. Polk & Co.	Image pg. A79

124 ST CLAIR ST

<u>Year</u>	<u>Uses</u>	<u>Source</u>	
1920	KNIGHT Robt E mus tchr	R. L. Polk & Co.	
	KNIGHT Robt E mus tchr	R. L. Polk & Co.	

125 ST CLAIR ST

<u>Year</u>	<u>Uses</u>	<u>Source</u>	
1951	Glaser Albert M	R. L. Polk & Co.	Image pg. A79

127 ST CLAIR ST

<u>Year</u>	<u>Uses</u>	<u>Source</u>	
1951	Ginter Elmer L	R. L. Polk & Co.	Image pg. A79
1920	Gee Henry Indry	R. L. Polk & Co.	
	Gee Henry Indry	R. L. Polk & Co.	

FINDINGS

128 ST CLAIR ST

<u>Year</u>	<u>Uses</u>	<u>Source</u>	
1951	side ent	R. L. Polk & Co.	Image pg. A79
	Lukes Esso Service	R. L. Polk & Co.	Image pg. A79
1920	Siemon Howard J elk Reliance Life Ins Co	R. L. Polk & Co.	

ST CLAIR ST N

100 ST CLAIR ST N

<u>Year</u>	<u>Uses</u>	<u>Source</u>	
1960	No return	R. L. Polk & Co.	Image pg. A55
1956	Jefferson Geo	R. L. Polk & Co.	Image pg. A67
1946	Skopetos Gustus	R. L. Polk & Co.	Image pg. A89
	McKee Henry R dentist	R. L. Polk & Co.	Image pg. A89
1941	McKee Henry R dentist	R. L. Polk and Co	Image pg. A100
	Collmer Mamie Mrs	R. L. Polk and Co	Image pg. A100
1936	Regals Barber Shop	R. L. Polk & Co.	Image pg. A121
	Gray Thos B	R. L. Polk & Co.	Image pg. A121
1931	Oconis Wm H barber	R. L. Polk & Co.	Image pg. A132
	Ardileno Jerry	R. L. Polk & Co.	Image pg. A132
	Karry Wm	R. L. Polk & Co.	Image pg. A132

101 ST CLAIR ST N

<u>Year</u>	<u>Uses</u>	<u>Source</u>	
1960	Penn Manor Apts	R. L. Polk & Co.	Image pg. A55
1956	Penn Manor Apts	R. L. Polk & Co.	Image pg. A67
1946	Penn Manor Apts	R. L. Polk & Co.	Image pg. A89
1941	Penn Manor Apts	R. L. Polk and Co	Image pg. A100
1936	Penn Manor Apts	R. L. Polk & Co.	Image pg. A121
1931	Penn Manor Apartments	R. L. Polk & Co.	Image pg. A132
	Vacant	R. L. Polk & Co.	Image pg. A132
	Myers Ruth	R. L. Polk & Co.	Image pg. A132
	Eckert Clifford T	R. L. Polk & Co.	Image pg. A132
	Cowdin Cleon W	R. L. Polk & Co.	Image pg. A132
	Brown Nicholas	R. L. Polk & Co.	Image pg. A132
	Warnick Ruth E	R. L. Polk & Co.	Image pg. A132
	Seeley Elbert L	R. L. Polk & Co.	Image pg. A132
	Vacant	R. L. Polk & Co.	Image pg. A132
	Silverman Hymen	R. L. Polk & Co.	Image pg. A132
	Cluley M	R. L. Polk & Co.	Image pg. A132

FINDINGS

<u>Year</u>	<u>Uses</u>	<u>Source</u>	
1931	Stein Lucinda	R. L. Polk & Co.	Image pg. A132
	Hess Fannie H Mrs	R. L. Polk & Co.	Image pg. A132
	Lange Osmar H	R. L. Polk & Co.	Image pg. A132
	Hill Janet	R. L. Polk & Co.	Image pg. A132
	Graff Geo X	R. L. Polk & Co.	Image pg. A132
	Wolak Wm S	R. L. Polk & Co.	Image pg. A132
	Vacant	R. L. Polk & Co.	Image pg. A132
	Scott Betty G	R. L. Polk & Co.	Image pg. A132
	Vacant	R. L. Polk & Co.	Image pg. A132
	Vacant	R. L. Polk & Co.	Image pg. A132
	Luthringer John W	R. L. Polk & Co.	Image pg. A132
	Vacant	R. L. Polk & Co.	Image pg. A132
	Vacant	R. L. Polk & Co.	Image pg. A132
	Erb Frank M	R. L. Polk & Co.	Image pg. A132
	Pritchard Harriett Y	R. L. Polk & Co.	Image pg. A132
	Vacant	R. L. Polk & Co.	Image pg. A132
	Terwilleger I Bell	R. L. Polk & Co.	Image pg. A132
	Pickle Thos A	R. L. Polk & Co.	Image pg. A132
	Houston H A	R. L. Polk & Co.	Image pg. A132
	Cosgrave L D	R. L. Polk & Co.	Image pg. A132

102 ST CLAIR ST N

<u>Year</u>	<u>Uses</u>	<u>Source</u>	
1960	Reed Geo F sign mfr	R. L. Polk & Co.	Image pg. A55
1956	No return	R. L. Polk & Co.	Image pg. A67
1946	Gattos Shoe Repairing	R. L. Polk & Co.	Image pg. A89
1941	Gattos Shoe Repairing	R. L. Polk and Co	Image pg. A100
1936	Vacant	R. L. Polk & Co.	Image pg. A121
1931	Penn StClair Lunch	R. L. Polk & Co.	Image pg. A132

104 ST CLAIR ST N

<u>Year</u>	<u>Uses</u>	<u>Source</u>	
1960	Better Mirror & Glass Co	R. L. Polk & Co.	Image pg. A55
1956	Bens Paint Store	R. L. Polk & Co.	Image pg. A67
1946	Rays Cleaners	R. L. Polk & Co.	Image pg. A89
1941	Pgh Sun Telegraph br	R. L. Polk and Co	Image pg. A100
1936	Vacant	R. L. Polk & Co.	Image pg. A121
1931	Vacant	R. L. Polk & Co.	Image pg. A132

FINDINGS

105 ST CLAIR ST N

<u>Year</u>	<u>Uses</u>	<u>Source</u>	
1960	Penn Manor Apts	R. L. Polk & Co.	Image pg. A55
	Gholston James	R. L. Polk & Co.	Image pg. A55
	Vacant	R. L. Polk & Co.	Image pg. A55
	Ralston Hal D	R. L. Polk & Co.	Image pg. A55
	Smith Anita	R. L. Polk & Co.	Image pg. A55
	Felser Sylvia R	R. L. Polk & Co.	Image pg. A55
	Hill Janet	R. L. Polk & Co.	Image pg. A55
	Ludlum Alfred C II	R. L. Polk & Co.	Image pg. A55
	Fisher Viola	R. L. Polk & Co.	Image pg. A55
	Shaw Marian B	R. L. Polk & Co.	Image pg. A55
	Hosenfeld Marcus N	R. L. Polk & Co.	Image pg. A55
	Ferguson Cath	R. L. Polk & Co.	Image pg. A55
	Vacant	R. L. Polk & Co.	Image pg. A55
	McGurk Edw J	R. L. Polk & Co.	Image pg. A55
	Shea Jos H	R. L. Polk & Co.	Image pg. A55
	Marsico Alvin P	R. L. Polk & Co.	Image pg. A55
	Vacant	R. L. Polk & Co.	Image pg. A55
	Hope Helen B	R. L. Polk & Co.	Image pg. A55
	Klingensmith Henry T	R. L. Polk & Co.	Image pg. A55
	Pamisell Lena E Mrs	R. L. Polk & Co.	Image pg. A55
	Vacant	R. L. Polk & Co.	Image pg. A55
	Ludlum Alf C	R. L. Polk & Co.	Image pg. A55
	Kelly Alice Mrs	R. L. Polk & Co.	Image pg. A55
	Snyder Geo G	R. L. Polk & Co.	Image pg. A55
	Kramer Helen Mrs	R. L. Polk & Co.	Image pg. A55
	Friesel Stanley J	R. L. Polk & Co.	Image pg. A55
	ODonnell Danl J	R. L. Polk & Co.	Image pg. A55
	Vacant	R. L. Polk & Co.	Image pg. A55
	Smith Robt J	R. L. Polk & Co.	Image pg. A55
	Leonard Alan F	R. L. Polk & Co.	Image pg. A55
Dine Wm J	R. L. Polk & Co.	Image pg. A55	
Barrett Mildred T	R. L. Polk & Co.	Image pg. A55	
Vacant	R. L. Polk & Co.	Image pg. A55	
1956	Penn Manor Apts	R. L. Polk & Co.	Image pg. A67
	Vacant	R. L. Polk & Co.	Image pg. A67
	Cicccone	R. L. Polk & Co.	Image pg. A67
	Ralston Hal D	R. L. Polk & Co.	Image pg. A67

FINDINGS

<u>Year</u>	<u>Uses</u>	<u>Source</u>	
1956	Moore Kath G	R. L. Polk & Co.	Image pg. A67
	Felser Sylvia R	R. L. Polk & Co.	Image pg. A67
	Frape Jas E	R. L. Polk & Co.	Image pg. A67
	Blough Olive M	R. L. Polk & Co.	Image pg. A67
	No return	R. L. Polk & Co.	Image pg. A67
	Eddies Barber Shop	R. L. Polk & Co.	Image pg. A67
	Kane Wm A	R. L. Polk & Co.	Image pg. A67
	Hosenfield Marcus N	R. L. Polk & Co.	Image pg. A67
	Ferguson Cath	R. L. Polk & Co.	Image pg. A67
	Coyne Ben T	R. L. Polk & Co.	Image pg. A67
	Garin Clarence E	R. L. Polk & Co.	Image pg. A67
	Shea Jos H	R. L. Polk & Co.	Image pg. A67
	Marsico Alvin P	R. L. Polk & Co.	Image pg. A67
	Hill Janet L	R. L. Polk & Co.	Image pg. A67
	Hope Helen B	R. L. Polk & Co.	Image pg. A67
	Konrad Wm L	R. L. Polk & Co.	Image pg. A67
	Waddell Silas A	R. L. Polk & Co.	Image pg. A67
	Vogeley Dorothy A	R. L. Polk & Co.	Image pg. A67
	Eber Margt	R. L. Polk & Co.	Image pg. A67
	Snyder Geo G	R. L. Polk & Co.	Image pg. A67
	Klingensmith Henry T	R. L. Polk & Co.	Image pg. A67
	Wagner Helen	R. L. Polk & Co.	Image pg. A67
	Pemisell Lena	R. L. Polk & Co.	Image pg. A67
	ODonnell Danl J	R. L. Polk & Co.	Image pg. A67
	Watters Ruth S	R. L. Polk & Co.	Image pg. A67
	No return	R. L. Polk & Co.	Image pg. A67
	Dine Wm J	R. L. Polk & Co.	Image pg. A67
	Scuitti Andrew J M	R. L. Polk & Co.	Image pg. A67
	No return	R. L. Polk & Co.	Image pg. A67
	DeMann Anthony	R. L. Polk & Co.	Image pg. A67
1946	Penn Manor Apts	R. L. Polk & Co.	Image pg. A89
	Phillips Henry	R. L. Polk & Co.	Image pg. A89
	Kihm Florence M M	R. L. Polk & Co.	Image pg. A89
	Lewis Leo	R. L. Polk & Co.	Image pg. A89
	Hertzinger Mary Mrs	R. L. Polk & Co.	Image pg. A89
	Waddell Silas A	R. L. Polk & Co.	Image pg. A89
	Caplan Anna L	R. L. Polk & Co.	Image pg. A89
Flinner LaVerne	R. L. Polk & Co.	Image pg. A89	

FINDINGS

<u>Year</u>	<u>Uses</u>	<u>Source</u>	
1946	Marsico Alvin P	R. L. Polk & Co.	Image pg. A89
	Quinn Thos V	R. L. Polk & Co.	Image pg. A89
	Breakiron Emma K	R. L. Polk & Co.	Image pg. A89
	Vogeley Dorothy A	R. L. Polk & Co.	Image pg. A89
	Neff Edwin J	R. L. Polk & Co.	Image pg. A89
	Sciutti Andrew J	R. L. Polk & Co.	Image pg. A89
	Vacant	R. L. Polk & Co.	Image pg. A89
	Vacant	R. L. Polk & Co.	Image pg. A89
	Block H R	R. L. Polk & Co.	Image pg. A89
	Garin Eliz Mrs	R. L. Polk & Co.	Image pg. A89
	Moore Kath G	R. L. Polk & Co.	Image pg. A89
	Felser Sylvia R	R. L. Polk & Co.	Image pg. A89
	Penn Manor Apts office	R. L. Polk & Co.	Image pg. A89
	Renkey Wm	R. L. Polk & Co.	Image pg. A89
	Gazzam John H	R. L. Polk & Co.	Image pg. A89
	Hosenfeld Mark N	R. L. Polk & Co.	Image pg. A89
	Ferguson Cath	R. L. Polk & Co.	Image pg. A89
	Coyne Ben	R. L. Polk & Co.	Image pg. A89
	Waters Ruth	R. L. Polk & Co.	Image pg. A89
	Glenn Saml	R. L. Polk & Co.	Image pg. A89
Pivirotto Gratz A	R. L. Polk & Co.	Image pg. A89	
Hill Janet L	R. L. Polk & Co.	Image pg. A89	
Hope Helen R	R. L. Polk & Co.	Image pg. A89	
Moran Jas J	R. L. Polk & Co.	Image pg. A89	
1941	Penn Manor Apts	R. L. Polk and Co	Image pg. A100
	Phillips Henry	R. L. Polk and Co	Image pg. A100
	Pivirotta Gratz A	R. L. Polk and Co	Image pg. A100
	Vacant	R. L. Polk and Co	Image pg. A100
	Sciutti Andrew J M	R. L. Polk and Co	Image pg. A100
	Henninger Wm F	R. L. Polk and Co	Image pg. A100
	Penn Manor Apts office	R. L. Polk and Co	Image pg. A100
	Dick Lawrence H	R. L. Polk and Co	Image pg. A100
	Marsico Alvin P	R. L. Polk and Co	Image pg. A100
	Quinn Thos B	R. L. Polk and Co	Image pg. A100
	Vacant	R. L. Polk and Co	Image pg. A100
	Vogeley Dorothy A	R. L. Polk and Co	Image pg. A100
	Neff Edwin J	R. L. Polk and Co	Image pg. A100
Ghriest Clara Mrs	R. L. Polk and Co	Image pg. A100	

FINDINGS

<u>Year</u>	<u>Uses</u>	<u>Source</u>	
1941	Wengert Lucinda nurse	R. L. Polk and Co	Image pg. A100
	Herrmann Della M Mrs	R. L. Polk and Co	Image pg. A100
	Antill Julia M Mrs	R. L. Polk and Co	Image pg. A100
	Garin Eliz Mrs	R. L. Polk and Co	Image pg. A100
	Moore Kath G	R. L. Polk and Co	Image pg. A100
	Dulany Nellie M	R. L. Polk and Co	Image pg. A100
	Gazzam John H	R. L. Polk and Co	Image pg. A100
	Appel Kath E	R. L. Polk and Co	Image pg. A100
	Ferguson Cath	R. L. Polk and Co	Image pg. A100
	Miller Thos A	R. L. Polk and Co	Image pg. A100
	Vacant	R. L. Polk and Co	Image pg. A100
	Glenn Saml	R. L. Polk and Co	Image pg. A100
	Volk Norbert H	R. L. Polk and Co	Image pg. A100
	Hill Janet L	R. L. Polk and Co	Image pg. A100
	Vacant	R. L. Polk and Co	Image pg. A100
	Vacant	R. L. Polk and Co	Image pg. A100
	Waddell Silas A	R. L. Polk and Co	Image pg. A100
	Caplan Anna L	R. L. Polk and Co	Image pg. A100
	1936	Penn Manor Apts office	R. L. Polk & Co.
Dulany Nellie M		R. L. Polk & Co.	Image pg. A121
Kramer Arth H		R. L. Polk & Co.	Image pg. A121
Appel Kath E		R. L. Polk & Co.	Image pg. A121
Frantz Wm B		R. L. Polk & Co.	Image pg. A121
Vacant		R. L. Polk & Co.	Image pg. A121
Dugan Helen		R. L. Polk & Co.	Image pg. A121
McCloskey Chas M		R. L. Polk & Co.	Image pg. A121
Hill Janet L		R. L. Polk & Co.	Image pg. A121
Vacant		R. L. Polk & Co.	Image pg. A121
Vacant		R. L. Polk & Co.	Image pg. A121
Freeman Ralph C		R. L. Polk & Co.	Image pg. A121
Kramer Arth H		R. L. Polk & Co.	Image pg. A121
Penn Manor Apts		R. L. Polk & Co.	Image pg. A121
Veaney Jas		R. L. Polk & Co.	Image pg. A121
Ferguson Cath		R. L. Polk & Co.	Image pg. A121
Good Jos F		R. L. Polk & Co.	Image pg. A121
Canfield Roswell		R. L. Polk & Co.	Image pg. A121
Pritchard Harriett Y		R. L. Polk & Co.	Image pg. A121
George Wm A	R. L. Polk & Co.	Image pg. A121	

FINDINGS

<u>Year</u>	<u>Uses</u>	<u>Source</u>	
1936	Richart Wm E	R. L. Polk & Co.	Image pg. A121
	Vacant	R. L. Polk & Co.	Image pg. A121
	Vogeley Dorothy A	R. L. Polk & Co.	Image pg. A121
	Long Olive B Mrs	R. L. Polk & Co.	Image pg. A121
	Dick Lawrence H	R. L. Polk & Co.	Image pg. A121
	Vacant	R. L. Polk & Co.	Image pg. A121
	Feeley L F	R. L. Polk & Co.	Image pg. A121
	Duva Harriet L	R. L. Polk & Co.	Image pg. A121
	Hauff Herbert C	R. L. Polk & Co.	Image pg. A121
	Neuman Christine E	R. L. Polk & Co.	Image pg. A121
	Vacant	R. L. Polk & Co.	Image pg. A121

106 ST CLAIR ST N

<u>Year</u>	<u>Uses</u>	<u>Source</u>	
1946	Rays Cleaners	R. L. Polk & Co.	Image pg. A89
1941	Vacant	R. L. Polk and Co	Image pg. A100
1936	Vacant	R. L. Polk & Co.	Image pg. A121
1931	Sanitary Hand Laundry	R. L. Polk & Co.	Image pg. A132

108 ST CLAIR ST N

<u>Year</u>	<u>Uses</u>	<u>Source</u>	
1960	Regal Barber Shop	R. L. Polk & Co.	Image pg. A55
1956	Regal Barber Shop	R. L. Polk & Co.	Image pg. A67
1946	Marys China Shop	R. L. Polk & Co.	Image pg. A89
1941	Vacant	R. L. Polk and Co	Image pg. A100
1936	Kitay Jacob clo clnr	R. L. Polk & Co.	Image pg. A121
1931	Fishel Jordan Co bakers br	R. L. Polk & Co.	Image pg. A132

110 ST CLAIR ST N

<u>Year</u>	<u>Uses</u>	<u>Source</u>	
1960	Vacant	R. L. Polk & Co.	Image pg. A55
1956	Deoma Sam carnival equip	R. L. Polk & Co.	Image pg. A67
1946	S Y Tailors & Clnrs	R. L. Polk & Co.	Image pg. A89
1941	Miller Wm confr	R. L. Polk and Co	Image pg. A100
1936	Vacant	R. L. Polk & Co.	Image pg. A121
1931	Vacant	R. L. Polk & Co.	Image pg. A132

112 ST CLAIR ST N

<u>Year</u>	<u>Uses</u>	<u>Source</u>	
1960	Vacant	R. L. Polk & Co.	Image pg. A55

FINDINGS

<u>Year</u>	<u>Uses</u>	<u>Source</u>	
1956	Vacant	R. L. Polk & Co.	Image pg. A67
1946	Towns Fred barber	R. L. Polk & Co.	Image pg. A89
1941	Millberry Simon	R. L. Polk and Co	Image pg. A100
1936	High & Proctor barbers	R. L. Polk & Co.	Image pg. A121
1931	Maiorana John B shoe repr	R. L. Polk & Co.	Image pg. A132

114 ST CLAIR ST N

<u>Year</u>	<u>Uses</u>	<u>Source</u>	
1960	Vacant	R. L. Polk & Co.	Image pg. A55
1956	Vacant	R. L. Polk & Co.	Image pg. A67
1946	Vacant	R. L. Polk & Co.	Image pg. A89
1941	Veinegar Saml clo clnr	R. L. Polk and Co	Image pg. A100
1936	Vacant	R. L. Polk & Co.	Image pg. A121
1931	Whites Place confr	R. L. Polk & Co.	Image pg. A132

116 ST CLAIR ST N

<u>Year</u>	<u>Uses</u>	<u>Source</u>	
1960	Vacant	R. L. Polk & Co.	Image pg. A55
1956	Smith Raymond H news dlr	R. L. Polk & Co.	Image pg. A67
1946	Robinson Paul news stand	R. L. Polk & Co.	Image pg. A89
1941	Vacant	R. L. Polk and Co	Image pg. A100
1936	Vacant	R. L. Polk & Co.	Image pg. A121
1931	Simco Sales Service ice cream distributors	R. L. Polk & Co.	Image pg. A132

119 ST CLAIR ST N

<u>Year</u>	<u>Uses</u>	<u>Source</u>	
1960	Yates Edw B barber	R. L. Polk & Co.	Image pg. A55
1956	Yates Edw B barber	R. L. Polk & Co.	Image pg. A67
1946	Proter Chas	R. L. Polk & Co.	Image pg. A89
	Williams Silas	R. L. Polk & Co.	Image pg. A89
	Candy Bar	R. L. Polk & Co.	Image pg. A89
1941	StClair Dairy Store	R. L. Polk and Co	Image pg. A100
1936	StClair Poultry Market	R. L. Polk & Co.	Image pg. A121
1931	Regal Mary Mrs fruits	R. L. Polk & Co.	Image pg. A132
	Brown Willard L	R. L. Polk & Co.	Image pg. A132

120 ST CLAIR ST N

<u>Year</u>	<u>Uses</u>	<u>Source</u>	
1931	Dickson Cora C Mrs	R. L. Polk & Co.	Image pg. A132

FINDINGS

<u>Year</u>	<u>Uses</u>	<u>Source</u>	
1931	Flippings Eli	R. L. Polk & Co.	Image pg. A132

121 ST CLAIR ST N

<u>Year</u>	<u>Uses</u>	<u>Source</u>	
1960	Creighan Peter J tailor	R. L. Polk & Co.	Image pg. A55
	Johnson Frank L	R. L. Polk & Co.	Image pg. A55
1956	Creighan Peter J tailor	R. L. Polk & Co.	Image pg. A67
	Yates Edw B	R. L. Polk & Co.	Image pg. A67
1946	Creighan Peter J tailor	R. L. Polk & Co.	Image pg. A89
	Trotter Julia	R. L. Polk & Co.	Image pg. A89
1941	Creighan Peter J tailor	R. L. Polk and Co	Image pg. A100
	Reed Edw	R. L. Polk and Co	Image pg. A100
1936	Creighan Peter J clo clnr	R. L. Polk & Co.	Image pg. A121
	Collington Sophie Mrs	R. L. Polk & Co.	Image pg. A121
	Chambers Emmett	R. L. Polk & Co.	Image pg. A121
1931	Creighan Peter J tailor	R. L. Polk & Co.	Image pg. A132
	Turner Arth E	R. L. Polk & Co.	Image pg. A132

122 ST CLAIR ST N

<u>Year</u>	<u>Uses</u>	<u>Source</u>	
1931	Minor Floyd P	R. L. Polk & Co.	Image pg. A132

123 ST CLAIR ST N

<u>Year</u>	<u>Uses</u>	<u>Source</u>	
1960	Glaser Albert M	R. L. Polk & Co.	Image pg. A55
1956	Glaser Albert M	R. L. Polk & Co.	Image pg. A67
1946	Regal Mary Mrs	R. L. Polk & Co.	Image pg. A89
1941	Regal Mary Mrs	R. L. Polk and Co	Image pg. A100
1936	Regal Jos	R. L. Polk & Co.	Image pg. A121
1931	Regal Jos	R. L. Polk & Co.	Image pg. A132

125 ST CLAIR ST N

<u>Year</u>	<u>Uses</u>	<u>Source</u>	
1960	Regal Jas J	R. L. Polk & Co.	Image pg. A55
1956	Regal Jas J	R. L. Polk & Co.	Image pg. A67
1946	Gilbert Saml M	R. L. Polk & Co.	Image pg. A89
1941	Gilbert Saml M	R. L. Polk and Co	Image pg. A100
1936	Gilbert Saml M	R. L. Polk & Co.	Image pg. A121
1931	Gilbert Saml M	R. L. Polk & Co.	Image pg. A132

FINDINGS

126 ST CLAIR ST N

<u>Year</u>	<u>Uses</u>	<u>Source</u>	
1931	Gallippi Dominick confr	R. L. Polk & Co.	Image pg. A132

127 ST CLAIR ST N

<u>Year</u>	<u>Uses</u>	<u>Source</u>	
1960	Hall Warren	R. L. Polk & Co.	Image pg. A55
	Authorized Vacuum Serv	R. L. Polk & Co.	Image pg. A55
1956	Nelsons Cleaners	R. L. Polk & Co.	Image pg. A67
1946	Ice Cream Bar	R. L. Polk & Co.	Image pg. A89
1941	Gee Henry Indry	R. L. Polk and Co	Image pg. A100
1936	Gee Henry Indry	R. L. Polk & Co.	Image pg. A121
1931	Gee Henry Indry	R. L. Polk & Co.	Image pg. A132

128 ST CLAIR ST N

<u>Year</u>	<u>Uses</u>	<u>Source</u>	
1960	Lukes Esso Service side ent	R. L. Polk & Co.	Image pg. A55
1956	Lukes Esso Service side ent	R. L. Polk & Co.	Image pg. A67
1946	Lukes Esso Service	R. L. Polk & Co.	Image pg. A89
1941	Lukas Esso Service	R. L. Polk and Co	Image pg. A100
1936	Lukes Esso Service	R. L. Polk & Co.	Image pg. A121

129 ST CLAIR ST N

<u>Year</u>	<u>Uses</u>	<u>Source</u>	
1956	No return	R. L. Polk & Co.	Image pg. A67
1946	Bergetts Cleaners	R. L. Polk & Co.	Image pg. A89
1941	Vacant	R. L. Polk and Co	Image pg. A100
1936	Vacant	R. L. Polk & Co.	Image pg. A121
1931	Keown Elbourne G plmbr	R. L. Polk & Co.	Image pg. A132

STRATFORD AVE

100 STRATFORD AVE

<u>Year</u>	<u>Uses</u>	<u>Source</u>	
1951	04 Pure Oil Co site	R. L. Polk & Co.	Image pg. A80
1946	Pure Oil Co side ent	R. L. Polk & Co.	Image pg. A90
1941	Pure Oil Co side ent	R. L. Polk and Co	Image pg. A101
1940	Pure Oil Co side ent	R.L. Polk CO.	Image pg. A112
1936	Pure Oil Co side ent	R. L. Polk & Co.	Image pg. A122
	Automobile Finance Co side ent	R. L. Polk & Co.	Image pg. A122
1931	Automobile Finance Co side ent	R. L. Polk & Co.	Image pg. A133

FINDINGS

<u>Year</u>	<u>Uses</u>	<u>Source</u>	
1931	Pure Oil Co side ent	R. L. Polk & Co.	Image pg. A133

101 STRATFORD AVE

<u>Year</u>	<u>Uses</u>	<u>Source</u>	
1975	Continental Building Side Ent	R. L. Polk and Co	Image pg. A19
1970	CONTINENTAL BUILDING SIDE	R. L. Polk & Co.	Image pg. A33
1965	Continental Bldg side ent	R. L. Polk & Co.	Image pg. A45
1960	Automobile Finance Co side ent	R. L. Polk & Co.	Image pg. A56
1956	Automobile Finance Co side ent	R. L. Polk & Co.	Image pg. A68
1951	Co side et C	R. L. Polk & Co.	Image pg. A80
	07 Autotttomobile Flancet	R. L. Polk & Co.	Image pg. A80
1946	Automobile Finance Co side ent	R. L. Polk & Co.	Image pg. A90
1941	Automobile Finance Co side ent	R. L. Polk and Co	Image pg. A101
1940	Automobile Finance Co side ent	R.L. Polk CO.	Image pg. A112

104 STRATFORD AVE

<u>Year</u>	<u>Uses</u>	<u>Source</u>	
1946	Pure Oil Co side ent	R. L. Polk & Co.	Image pg. A90
1941	Pure Oil Co side ent	R. L. Polk and Co	Image pg. A101
1940	Pure Oil Co side ent	R.L. Polk CO.	Image pg. A112
1936	Pure Oil Co side ent	R. L. Polk & Co.	Image pg. A122
1931	Pure Oil Co side ent	R. L. Polk & Co.	Image pg. A133

106 STRATFORD AVE

<u>Year</u>	<u>Uses</u>	<u>Source</u>	
2002	PISTELLA Frank	DICKMAN DIRECTORIES	Image pg. A7
	PITTSBURGH SCHOOL DIST	DICKMAN DIRECTORIES	Image pg. A7
	CITY OF PITTSBURGH	DICKMAN DIRECTORIES	Image pg. A7
1980	Duquesne West Mifflin Council No 4210	The Bell Telephone Company of Pennsylvania	
1975	Lynmart Corp custom made draperies	R. L. Polk and Co	Image pg. A19
	Duquesne Council No 264 Knights Of Columbus	R. L. Polk and Co	Image pg. A19
1970	LYNMART CORP CUSTOM MADE DRAPERIES	R. L. Polk & Co.	Image pg. A33
	DUQUESNE COUNCIL NO	R. L. Polk & Co.	Image pg. A33
	KNIGHTS OF COLUMBUS	R. L. Polk & Co.	Image pg. A33
1965	Duquesne Council No	R. L. Polk & Co.	Image pg. A45
	Knight of Columbus	R. L. Polk & Co.	Image pg. A45
	Ozalid Division of General	R. L. Polk & Co.	Image pg. A45
	Aniline & Film Corp microfilm equip	R. L. Polk & Co.	Image pg. A45

FINDINGS

<u>Year</u>	<u>Uses</u>	<u>Source</u>	
1960	Genl Aniline & Film Corp Ozalid Div br eng sup	R. L. Polk & Co.	Image pg. A56
	Knights of Columbus Duquesne Council No 264	R. L. Polk & Co.	Image pg. A56
1956	Speidel Chas W & Co Inc of Pgh eng sups	R. L. Polk & Co.	Image pg. A68
1951	Ceh IHns C B Stt&\$y Coe	R. L. Polk & Co.	Image pg. A80
1946	Claffey Beauty Shoppes ofc	R. L. Polk & Co.	Image pg. A90
1941	Vacant	R. L. Polk and Co	Image pg. A101
1940	Vacant	R.L. Polk CO.	Image pg. A112
1936	Highway Service Co storage batteries	R. L. Polk & Co.	Image pg. A122
1931	Highway Service Co storage batteries	R. L. Polk & Co.	Image pg. A133

107 STRATFORD AVE

<u>Year</u>	<u>Uses</u>	<u>Source</u>	
1960	Automobile Finance Co side ent	R. L. Polk & Co.	Image pg. A56
1956	Automobile Finance Co side ent	R. L. Polk & Co.	Image pg. A68
1946	Automobile Finance Co side ent	R. L. Polk & Co.	Image pg. A90
1941	Automobile Finance Co side ent	R. L. Polk and Co	Image pg. A101
1940	Automobile Finance Co side ent	R.L. Polk CO.	Image pg. A112
1936	Automobile Finance Co side ent	R. L. Polk & Co.	Image pg. A122
1931	Automobile Finance Co side ent	R. L. Polk & Co.	Image pg. A133

109 STRATFORD AVE

<u>Year</u>	<u>Uses</u>	<u>Source</u>	
2002	KECK William	DICKMAN DIRECTORIES	Image pg. A7
	STRICKLANDJos	DICKMAN DIRECTORIES	Image pg. A7
1992	Bennett Vincent	The Bell Telephone Company of Pennsylvania	
	Hale John H III	The Bell Telephone Company of Pennsylvania	
1985	Nee A M	The Bell Telephone Company of Pennsylvania	
	Scruggs Lois	The Bell Telephone Company of Pennsylvania	
1980	Nee A M	The Bell Telephone Company of Pennsylvania	
	Shook S	The Bell Telephone Company of Pennsylvania	
	W eiss Allen	The Bell Telephone Company of Pennsylvania	
1975	Nee Anna M	R. L. Polk and Co	Image pg. A19
	Nedzesy Stanley J	R. L. Polk & Co.	
	lee AM	R. L. Polk & Co.	

FINDINGS

<u>Year</u>	<u>Uses</u>	<u>Source</u>	
1975	Weiss Allen	R. L. Polk & Co.	
1970	NEE ANNA M	R. L. Polk & Co.	Image pg. A33
	PHILIP JAMES B NORRISH JOYCE	R. L. Polk & Co.	Image pg. A33
1965	Nee Patk J H	R. L. Polk & Co.	Image pg. A45
	Lynn Stel	R. L. Polk & Co.	Image pg. A45
	Mead Eva Mrs	R. L. Polk & Co.	Image pg. A45
1960	Nee Patk J	R. L. Polk & Co.	Image pg. A56
1956	Olson Hilda Mrs	R. L. Polk & Co.	Image pg. A68
	Nee Patk J	R. L. Polk & Co.	Image pg. A68
1951	Rubt an Hyatt	R. L. Polk & Co.	Image pg. A80
	Flanda John JB	R. L. Polk & Co.	Image pg. A80
1946	Ruhlman Hyatt D	R. L. Polk & Co.	Image pg. A90
	Crum John M	R. L. Polk & Co.	Image pg. A90
1941	Campbell Frank E	R. L. Polk and Co	Image pg. A101
1940	Campbell Frank E	R.L. Polk CO.	Image pg. A112
1936	Montgomery Ellis S	R. L. Polk & Co.	Image pg. A122
	Campbell Frank E	R. L. Polk & Co.	Image pg. A122
1931	Campbell Frank E	R. L. Polk & Co.	Image pg. A133
	Montgomery Ellis S phys	R. L. Polk & Co.	Image pg. A133
1920	MONTGOMERY Eliz R asst Carnegie Library	R. L. Polk & Co.	
	MONTGOMERY Virginia	R. L. Polk & Co.	

110 STRATFORD AVE

<u>Year</u>	<u>Uses</u>	<u>Source</u>
1975	Salamone Jos E	R. L. Polk & Co.

112 STRATFORD AVE

<u>Year</u>	<u>Uses</u>	<u>Source</u>	
2002	YOUNG Gwendolyn	DICKMAN DIRECTORIES	Image pg. A7
1985	St Philip Paul	The Bell Telephone Company of Pennsylvania	
	Matey Lyle	The Bell Telephone Company of Pennsylvania	
	Mazzocca Peter G	The Bell Telephone Company of Pennsylvania	
1980	Matey Lyle	The Bell Telephone Company of Pennsylvania	
	Mc Knight M C	The Bell Telephone Company of Pennsylvania	
	St Philip Paul	The Bell Telephone Company of Pennsylvania	

FINDINGS

<u>Year</u>	<u>Uses</u>	<u>Source</u>	
1980	St Philips Episcopal Church	The Bell Telephone Company of Pennsylvania	
1975	Saint Philip Paul	R. L. Polk and Co	Image pg. A19
	Matey Lyle	R. L. Polk & Co.	
	St Philip Paul	R. L. Polk & Co.	
1970	KEEFER LENA C MRS NURSE	R. L. Polk & Co.	Image pg. A33
	PAUL IN LUCY MEADE EVA M MRS	R. L. Polk & Co.	Image pg. A33
	SAINT PHILIP PAUL	R. L. Polk & Co.	Image pg. A33
1960	DeAngelis Anthony F	R. L. Polk & Co.	Image pg. A56
	StPhillip Paul	R. L. Polk & Co.	Image pg. A56
1956	StPhillip Paul	R. L. Polk & Co.	Image pg. A68
1951	S t Ph Mi Paul	R. L. Polk & Co.	Image pg. A80
1946	StPhillips Paul	R. L. Polk & Co.	Image pg. A90
1941	StPhillip Rose Mrs	R. L. Polk and Co	Image pg. A101
1940	Novak Gertrude G Mrs	R.L. Polk CO.	Image pg. A112
1936	Novak Gertrude G Mrs	R. L. Polk & Co.	Image pg. A122
1931	Novak John W	R. L. Polk & Co.	Image pg. A133
1925	Hugus pl	R. L. Polk & Co.	

115 STRATFORD AVE

<u>Year</u>	<u>Uses</u>	<u>Source</u>	
2002	RIGGS	DICKMAN DIRECTORIES	Image pg. A7
	DANZUSO Michael	DICKMAN DIRECTORIES	Image pg. A7
	DANZUSOM	DICKMAN DIRECTORIES	Image pg. A7
1992	Gazetsky Jos Courtney Hill Orchrđ Fnlyvl	The Bell Telephone Company of Pennsylvania	
	Gazella John	The Bell Telephone Company of Pennsylvania	
	Brown Kevin	The Bell Telephone Company of Pennsylvania	
1985	Quinn Freddie	The Bell Telephone Company of Pennsylvania	
	Gale Durian	The Bell Telephone Company of Pennsylvania	
	Demoratz Michael	The Bell Telephone Company of Pennsylvania	
1980	Vidigal Luis M	The Bell Telephone Company of Pennsylvania	
	Bashore Robt M	The Bell Telephone Company of Pennsylvania	
1975	Spohn Carol	R. L. Polk and Co	Image pg. A19
	Spohn C	R. L. Polk & Co.	

FINDINGS

<u>Year</u>	<u>Uses</u>	<u>Source</u>	
1975	Apartments	R. L. Polk and Co	Image pg. A19
	Dunlap Charles	R. L. Polk and Co	Image pg. A19
	Vacant	R. L. Polk and Co	Image pg. A19
	Adams	R. L. Polk and Co	Image pg. A19
	Mengel Martha	R. L. Polk and Co	Image pg. A19
1970	VOGEL CYNTHIA MRS	R. L. Polk & Co.	Image pg. A33
	ANDERSON JANELLE	R. L. Polk & Co.	Image pg. A33
1965	Goff Maude A	R. L. Polk & Co.	Image pg. A45
1960	Bash John P	R. L. Polk & Co.	Image pg. A56
	Goff Maude A	R. L. Polk & Co.	Image pg. A56
1956	Randis Paul	R. L. Polk & Co.	Image pg. A68
	Cuneo Madeline	R. L. Polk & Co.	Image pg. A68
1951	Cuneo Madelilne	R. L. Polk & Co.	Image pg. A80
1946	Cuneo Madaleine	R. L. Polk & Co.	Image pg. A90
1941	Woody Clarence	R. L. Polk and Co	Image pg. A101
1940	Woody Clarence	R.L. Polk CO.	Image pg. A112
1936	Sprowls Nellie M Mrs	R. L. Polk & Co.	Image pg. A122
1931	Lyle Andrew	R. L. Polk & Co.	Image pg. A133
1920	Co Fannie R sten PRR	R. L. Polk & Co.	
	Krut Rose maid	R. L. Polk & Co.	
	Lyle Andrew Lyle Bros	R. L. Polk & Co.	
	Lyle Edith R	R. L. Polk & Co.	
	WOLFE Bdw glass wkr	R. L. Polk & Co.	

117 STRATFORD AVE

<u>Year</u>	<u>Uses</u>	<u>Source</u>	
2002	ARNOLD Mattie	DICKMAN DIRECTORIES	Image pg. A7
	DANIELS L	DICKMAN DIRECTORIES	Image pg. A7
	MASCILLI Arthur	DICKMAN DIRECTORIES	Image pg. A7
1992	Daniels LA	The Bell Telephone Company of Pennsylvania	
1985	Hagan Mark	The Bell Telephone Company of Pennsylvania	
	Lambert Debra	The Bell Telephone Company of Pennsylvania	
	Samad Tariq	The Bell Telephone Company of Pennsylvania	
	Seastream Cathy	The Bell Telephone Company of Pennsylvania	
	DPiarlo Mark	The Bell Telephone Company of Pennsylvania	

FINDINGS

<u>Year</u>	<u>Uses</u>	<u>Source</u>	
1980	Wright Michael	The Bell Telephone Company of Pennsylvania	
	Walker Ed	The Bell Telephone Company of Pennsylvania	
	Meyer Dan	The Bell Telephone Company of Pennsylvania	
	Lydic Craig	The Bell Telephone Company of Pennsylvania	
	Babcock B J	The Bell Telephone Company of Pennsylvania	
	Goisse D	The Bell Telephone Company of Pennsylvania	
1975	Babcock Belva J Mrs	R. L. Polk and Co	Image pg. A19
	Tosto Terry	R. L. Polk and Co	Image pg. A19
	Babcock Albert	R. L. Polk & Co.	
	I Babcock B J	R. L. Polk & Co.	
	Crowley Philip	R. L. Polk & Co.	
	Hunter Jeffrey	R. L. Polk & Co.	
1970	WEBB DELORES	R. L. Polk & Co.	Image pg. A33
	MASCILLI ARTH	R. L. Polk & Co.	Image pg. A33
	EGGLESTON WALTER S TAIT MARY S MRS	R. L. Polk & Co.	Image pg. A33
	NARAYANAN R	R. L. Polk & Co.	Image pg. A33
1965	Tait Mary S Mrs	R. L. Polk & Co.	Image pg. A45
	Eggleston W S	R. L. Polk & Co.	Image pg. A45
1960	Tait Mary S Mrs	R. L. Polk & Co.	Image pg. A56
1956	Dettinger Chas J	R. L. Polk & Co.	Image pg. A68
	Breneman Jack L	R. L. Polk & Co.	Image pg. A68
	Janssen Henry T	R. L. Polk & Co.	Image pg. A68
1951	Wolf Sara Mrs	R. L. Polk & Co.	Image pg. A80
1946	Wolf Edw	R. L. Polk & Co.	Image pg. A90
1941	Wolf Edw	R. L. Polk and Co	Image pg. A101
1940	Wolf Edw	R.L. Polk CO.	Image pg. A112
	Tunning Ardella Mrs	R.L. Polk CO.	Image pg. A112
1936	Tunning Ardella Mrs	R. L. Polk & Co.	Image pg. A122
	Wolf Edw	R. L. Polk & Co.	Image pg. A122
1931	Comfort Geo L	R. L. Polk & Co.	Image pg. A133
	Wolf Edw	R. L. Polk & Co.	Image pg. A133
	Tunning Ardella Mrs	R. L. Polk & Co.	Image pg. A133
1920	KELLER John	R. L. Polk & Co.	
	Tunning Gee	R. L. Polk & Co.	

FINDINGS

<u>Year</u>	<u>Uses</u>	<u>Source</u>
1920	WOLFE Margt student	R. L. Polk & Co.

118 STRATFORD AVE

<u>Year</u>	<u>Uses</u>	<u>Source</u>	
2002	MANGANASGregory	DICKMAN DIRECTORIES	Image pg. A7
1975	Salamone Joseph E	R. L. Polk and Co	Image pg. A19
1970	AHERN JAMES	R. L. Polk & Co.	Image pg. A33
1965	Young Jacob S	R. L. Polk & Co.	Image pg. A45
1960	Young Jacob S	R. L. Polk & Co.	Image pg. A56
1956	Young Jacob S	R. L. Polk & Co.	Image pg. A68
1951	Young JSo h	R. L. Polk & Co.	Image pg. A80
1946	Young Jacob S	R. L. Polk & Co.	Image pg. A90
1941	Young Jacob S	R. L. Polk and Co	Image pg. A101
1940	Young Jacob S	R.L. Polk CO.	Image pg. A112
1936	Young Jacob S	R. L. Polk & Co.	Image pg. A122
1931	Young Jacob S	R. L. Polk & Co.	Image pg. A133

120 STRATFORD AVE

<u>Year</u>	<u>Uses</u>	<u>Source</u>	
2002	WILLIAMS H	DICKMAN DIRECTORIES	Image pg. A7
1975	Morgan Kenneth Mrs	R. L. Polk & Co.	
	Morgan Margt M Mrs	R. L. Polk and Co	Image pg. A19
	Ahern Wm D	R. L. Polk & Co.	
1970	MORGAN MARGT	R. L. Polk & Co.	Image pg. A33
1965	Deily Arth T mech eng	R. L. Polk & Co.	Image pg. A45
1960	Deily Arth T contr	R. L. Polk & Co.	Image pg. A56
1956	Schamberg Ralph	R. L. Polk & Co.	Image pg. A68
	Crawford Mary E Mrs	R. L. Polk & Co.	Image pg. A68
	Deily Arth T	R. L. Polk & Co.	Image pg. A68
1951	Deily Artir T	R. L. Polk & Co.	Image pg. A80
1946	Keil Harry K	R. L. Polk & Co.	Image pg. A90
1941	Keil Harry K	R. L. Polk and Co	Image pg. A101
1940	Kreis H Gail	R.L. Polk CO.	Image pg. A112
1936	Kihn Lawrence J	R. L. Polk & Co.	Image pg. A122
1931	Levin Sarah Mrs	R. L. Polk & Co.	Image pg. A133

121 STRATFORD AVE

<u>Year</u>	<u>Uses</u>	<u>Source</u>	
2002	KEANEPal	DICKMAN DIRECTORIES	Image pg. A7

FINDINGS

<u>Year</u>	<u>Uses</u>	<u>Source</u>	
2002	LEWIS Perry	DICKMAN DIRECTORIES	Image pg. A7
	SPEER Joyce	DICKMAN DIRECTORIES	Image pg. A7
	TOMCHEKWm	DICKMAN DIRECTORIES	Image pg. A7
1992	Hall Wm B	The Bell Telephone Company of Pennsylvania	
1985	Brooks T R	The Bell Telephone Company of Pennsylvania	
	Rayschlch Robt	The Bell Telephone Company of Pennsylvania	
	Tomchek Wm	The Bell Telephone Company of Pennsylvania	
1980	Bahorich J	The Bell Telephone Company of Pennsylvania	
	De Angelis C	The Bell Telephone Company of Pennsylvania	
	De Angelis Carbide Tooling Inc Schreiber Indstrl Prk Nw Ken	The Bell Telephone Company of Pennsylvania	
	Martucci Madeleine	The Bell Telephone Company of Pennsylvania	
1975	Birnbaum Jos	R. L. Polk & Co.	
	Morelli Robt	R. L. Polk and Co	Image pg. A19
	Culkin Jack	R. L. Polk and Co	Image pg. A19
	Doyle Wm	R. L. Polk and Co	Image pg. A19
	Scott Lavern	R. L. Polk and Co	Image pg. A19
	Wilson Eliz J	R. L. Polk and Co	Image pg. A19
	Marro Roland	R. L. Polk and Co	Image pg. A19
	Hellegers Susan	R. L. Polk and Co	Image pg. A19
	Meyers Conrad J	R. L. Polk & Co.	
	Taub Hanona M	R. L. Polk & Co.	
	I Tub M	R. L. Polk & Co.	
	Wilson E Jane	R. L. Polk & Co.	
1970	SASSOON JEAN P	R. L. Polk & Co.	Image pg. A33
	SCOTT LAUREN	R. L. Polk & Co.	Image pg. A33
	KESWANI KISHEN	R. L. Polk & Co.	Image pg. A33
	SCHAMBERG RALPH S	R. L. Polk & Co.	Image pg. A33
	HANLEY K	R. L. Polk & Co.	Image pg. A33
1965	Bradstock A Schamberg Ralph	R. L. Polk & Co.	Image pg. A45
1960	Schamberg Ralph	R. L. Polk & Co.	Image pg. A56
	Price C T	R. L. Polk & Co.	Image pg. A56
1951	Burnett Jaas	R. L. Polk & Co.	Image pg. A80
1946	Burnett Jas M	R. L. Polk & Co.	Image pg. A90
1941	Eames Albert H	R. L. Polk and Co	Image pg. A101

FINDINGS

<u>Year</u>	<u>Uses</u>	<u>Source</u>	
1941	Meola Louis A	R. L. Polk and Co	Image pg. A101
	Hammerton Bruce	R. L. Polk and Co	Image pg. A101
1940	Eames Albert H	R.L. Polk CO.	Image pg. A112
1936	Eames Albert H	R. L. Polk & Co.	Image pg. A122
1931	Eames Albert H	R. L. Polk & Co.	Image pg. A133
1920	Dzujan ftuth R tchr Peabody High Sch	R. L. Polk & Co.	
	Dzujan Marion clk	R. L. Polk & Co.	
	Dzujan Wm electn	R. L. Polk & Co.	
	SMITH Benj F oil producer	R. L. Polk & Co.	
	Velte Ethel	R. L. Polk & Co.	

125 STRATFORD AVE

<u>Year</u>	<u>Uses</u>	<u>Source</u>	
2002	WILLIAMS Rohert	DICKMAN DIRECTORIES	Image pg. A7
1985	Lloyd G M	The Bell Telephone Company of Pennsylvania	
	Best Bruce Jr	The Bell Telephone Company of Pennsylvania	
	Kralik N	The Bell Telephone Company of Pennsylvania	
1980	Brandenberger G	The Bell Telephone Company of Pennsylvania	
	Lloyd G M	The Bell Telephone Company of Pennsylvania	
1975	Brandenberger	R. L. Polk & Co.	
	Brown M	R. L. Polk & Co.	
	Brandenberger G	R. L. Polk and Co	Image pg. A19
	Lloyd G M	R. L. Polk and Co	Image pg. A19
1970	TIBBENS JEANNETTE MRS	R. L. Polk & Co.	Image pg. A33
	BRANDENBURGER GLADYS	R. L. Polk & Co.	Image pg. A33
	CONNELLEY JOHN R LLOYD G M	R. L. Polk & Co.	Image pg. A33
1965	Tibbens Fredk Mrs H	R. L. Polk & Co.	Image pg. A45
1960	Tibbens Jeannette Mrs	R. L. Polk & Co.	Image pg. A56
1956	Davis Maude M Mrs	R. L. Polk & Co.	Image pg. A68
	Tibbens Jeannette Mrs	R. L. Polk & Co.	Image pg. A68
1951	Ds a Maude 4 Mrs	R. L. Polk & Co.	Image pg. A80
	Tibbens Fredk	R. L. Polk & Co.	Image pg. A80
1946	Davis Wm C	R. L. Polk & Co.	Image pg. A90
1941	Batchelder Ida W Mrs furn rms	R. L. Polk and Co	Image pg. A101
	Amacher Bertha L nurse	R. L. Polk and Co	Image pg. A101
1940	Batcheldar Ida W Mrs	R.L. Polk CO.	Image pg. A112

FINDINGS

<u>Year</u>	<u>Uses</u>	<u>Source</u>	
1940	Amacher Bertha L nurse	R.L. Polk CO.	Image pg. A112
1936	Batchelder Ida W	R. L. Polk & Co.	Image pg. A122
1931	Batchelder Ida W	R. L. Polk & Co.	Image pg. A133
1920	Gass Karl W Fort Pitt Eng Co	R. L. Polk & Co.	
	Gass Wm H R	R. L. Polk & Co.	

126 STRATFORD AVE

<u>Year</u>	<u>Uses</u>	<u>Source</u>	
2002	WILLIAMS DR	DICKMAN DIRECTORIES	Image pg. A7
1992	Bee Robt S	The Bell Telephone Company of Pennsylvania	
1985	Bee Robt S	The Bell Telephone Company of Pennsylvania	
1980	Bee Robt S	The Bell Telephone Company of Pennsylvania	
1975	Meskel Ruby Mrs	R. L. Polk and Co	Image pg. A19
	Meskel Ruby	R. L. Polk & Co.	
1970	MESKEL RUBY	R. L. Polk & Co.	Image pg. A33
1965	Meskel Jos F	R. L. Polk & Co.	Image pg. A45
	Vacant	R. L. Polk & Co.	Image pg. A45
1960	DePietro Dominic	R. L. Polk & Co.	Image pg. A56
1956	Ward John F	R. L. Polk & Co.	Image pg. A68
	DePietro & Lombardo landscape gdnrs	R. L. Polk & Co.	Image pg. A68
	DePietro Dominic	R. L. Polk & Co.	Image pg. A68
1951	Ward John PF	R. L. Polk & Co.	Image pg. A80
1946	Ward John F	R. L. Polk & Co.	Image pg. A90
1941	Phillips Margt J nurse	R. L. Polk and Co	Image pg. A101
	Hamilton Theo	R. L. Polk and Co	Image pg. A101
1940	Phillips Margt J nurse	R.L. Polk CO.	Image pg. A112
	Hamilton Theo A	R.L. Polk CO.	Image pg. A112
1936	Phillips Margt J Mrs	R. L. Polk & Co.	Image pg. A122
1931	Ganiear Nora W Mrs	R. L. Polk & Co.	Image pg. A133
1920	WOOD J Frank slsmn Brinkman Wood & Beck	R. L. Polk & Co.	
	WOODS Frank J	R. L. Polk & Co.	

128 STRATFORD AVE

<u>Year</u>	<u>Uses</u>	<u>Source</u>	
2002	ZIELINSKI Raymond	DICKMAN DIRECTORIES	Image pg. A7
1980	Hanna John Jr	The Bell Telephone Company of Pennsylvania	

FINDINGS

<u>Year</u>	<u>Uses</u>	<u>Source</u>	
1980	Hanna Robin	The Bell Telephone Company of Pennsylvania	
	Loeffler P	The Bell Telephone Company of Pennsylvania	
	Myerburg A	The Bell Telephone Company of Pennsylvania	
1975	De Feo Robt E	R. L. Polk & Co.	
	Labanc Timothy	R. L. Polk & Co.	
	Voytek Carol A	R. L. Polk and Co	Image pg. A19
	Johns Gary D	R. L. Polk and Co	Image pg. A19
1970	DE MASTUS J L	R. L. Polk & Co.	Image pg. A33
	k CONDON LARRY J	R. L. Polk & Co.	Image pg. A33
1965	Vacant	R. L. Polk & Co.	Image pg. A45
1960	Lehman Eva M Mrs	R. L. Polk & Co.	Image pg. A56
	Lehman Paul A	R. L. Polk & Co.	Image pg. A56
	Keely Eliz	R. L. Polk & Co.	Image pg. A56
	Pischke Bertha C	R. L. Polk & Co.	Image pg. A56
1956	Lehman Eva M Mrs	R. L. Polk & Co.	Image pg. A68
	Lehman Paul A	R. L. Polk & Co.	Image pg. A68
1951	Lehrasn Era GQ	R. L. Polk & Co.	Image pg. A80
	No return	R. L. Polk & Co.	Image pg. A80
1946	Beigel Simon	R. L. Polk & Co.	Image pg. A90
	Anderson Josephine A Mrs	R. L. Polk & Co.	Image pg. A90
	Hogan Ernest L	R. L. Polk & Co.	Image pg. A90
1941	Bedgel Simon	R. L. Polk and Co	Image pg. A101
	Anderson Josephine A Mrs	R. L. Polk and Co	Image pg. A101
	Johnson Anna M	R. L. Polk and Co	Image pg. A101
1940	Beigel Simon	R.L. Polk CO.	Image pg. A112
	Anderson Josephine A Mrs	R.L. Polk CO.	Image pg. A112
	Hergenroeder Wm H	R.L. Polk CO.	Image pg. A112
1936	Beigel Simon	R. L. Polk & Co.	Image pg. A122
	Anderson Josephine A Mrs	R. L. Polk & Co.	Image pg. A122
	Bauer Frank J	R. L. Polk & Co.	Image pg. A122
1931	Beigel Louis	R. L. Polk & Co.	Image pg. A133
	Anderson Josephine A Mrs	R. L. Polk & Co.	Image pg. A133
1920	Biegel Simon slsmn	R. L. Polk & Co.	
	JACOBS Louis R slsmn	R. L. Polk & Co.	

FINDINGS

129 STRATFORD AVE

<u>Year</u>	<u>Uses</u>	<u>Source</u>	
2002	L EYERMarie6b MAHON Dennis	DICKMAN DIRECTORIES	Image pg. A7
	BILER Irene	DICKMAN DIRECTORIES	Image pg. A7
	GONGYL	DICKMAN DIRECTORIES	Image pg. A7
	GREGORYS	DICKMAN DIRECTORIES	Image pg. A7
	WANGW	DICKMAN DIRECTORIES	Image pg. A7
	GOOCH Myron	DICKMAN DIRECTORIES	Image pg. A7
	MERCHANT	DICKMAN DIRECTORIES	Image pg. A7
	ACCOUNTS TUNNEYErin	DICKMAN DIRECTORIES	Image pg. A7
	YOUNG Jon	DICKMAN DIRECTORIES	Image pg. A7
	GILLINQV Michael D	DICKMAN DIRECTORIES	Image pg. A7
	HAMMERMANN	DICKMAN DIRECTORIES	Image pg. A7
	DESIGNWERKS	DICKMAN DIRECTORIES	Image pg. A7
	YANELLI Elizabeth	DICKMAN DIRECTORIES	Image pg. A7
	WINFREYAnedra	DICKMAN DIRECTORIES	Image pg. A7
	SESSLEY Simeon K	DICKMAN DIRECTORIES	Image pg. A7
	HEETERK	DICKMAN DIRECTORIES	Image pg. A7
	BILER Irene	DICKMAN DIRECTORIES	Image pg. A7
	APARTMENTS	DICKMAN DIRECTORIES	Image pg. A7
1985	Darby Elfa	The Bell Telephone Company of Pennsylvania	
1980	Lies Sara	The Bell Telephone Company of Pennsylvania	
1975	Walker Thelma	R. L. Polk & Co.	
	Lias Sara	R. L. Polk & Co.	
	Wright Alan F	R. L. Polk and Co	Image pg. A19
	Walker Thelma	R. L. Polk and Co	Image pg. A19
	Mc Carthy Eliz	R. L. Polk and Co	Image pg. A19
	Darby Elfa	R. L. Polk and Co	Image pg. A19
1970	ODONNELL MAUREEN	R. L. Polk & Co.	Image pg. A33
1965	Carico Robt K	R. L. Polk & Co.	Image pg. A45
1960	Davies Jos L	R. L. Polk & Co.	Image pg. A56
1956	Mikesell Vida Mrs	R. L. Polk & Co.	Image pg. A68
1951	Mc Crery Wn T	R. L. Polk & Co.	Image pg. A80
1946	Tibbens Fredk	R. L. Polk & Co.	Image pg. A90
1941	Smith Evaline Mrs	R. L. Polk and Co	Image pg. A101
	Tibbens Fred	R. L. Polk and Co	Image pg. A101
1940	StPhillips Rose Mrs	R.L. Polk CO.	Image pg. A112
1936	Campo Louis L	R. L. Polk & Co.	Image pg. A122

FINDINGS

<u>Year</u>	<u>Uses</u>	<u>Source</u>	
1931	Descalzi M Antoinette Mrs	R. L. Polk & Co.	Image pg. A133
	Campo Louis L	R. L. Polk & Co.	Image pg. A133
1920	Sparano Chas Paese & Sparano	R. L. Polk & Co.	
	Harter W m	R. L. Polk & Co.	

132 STRATFORD AVE

<u>Year</u>	<u>Uses</u>	<u>Source</u>	
1985	Mahon Dennis	The Bell Telephone Company of Pennsylvania	
1980	Mahon Dennis	The Bell Telephone Company of Pennsylvania	
1975	Mahon Dennis	R. L. Polk and Co	Image pg. A19
	Mahon Dennis	R. L. Polk & Co.	
1970	MAHON DENNIS	R. L. Polk & Co.	Image pg. A33
1965	Vacant	R. L. Polk & Co.	Image pg. A45
1960	No return	R. L. Polk & Co.	Image pg. A56
1956	Kutsch Mary J Mrs	R. L. Polk & Co.	Image pg. A68
1951	Wagner Pwl g In W	R. L. Polk & Co.	Image pg. A80
	Kutcfa Mary L Mrs	R. L. Polk & Co.	Image pg. A80
	Petro to Loues H	R. L. Polk & Co.	Image pg. A80
1946	Pauley Jos P	R. L. Polk & Co.	Image pg. A90
	Kern Jos J	R. L. Polk & Co.	Image pg. A90
1941	Pauley Jos P	R. L. Polk and Co	Image pg. A101
	Kern Jos J	R. L. Polk and Co	Image pg. A101
	Kozusko Margt nurse	R. L. Polk and Co	Image pg. A101
1940	Kozusko Margt nurse	R.L. Polk CO.	Image pg. A112
	Pauley Jos P	R.L. Polk CO.	Image pg. A112
	Kern Jos J	R.L. Polk CO.	Image pg. A112
1936	Pauly Jos P	R. L. Polk & Co.	Image pg. A122
1931	Pauly Jos P furn rms	R. L. Polk & Co.	Image pg. A133
1920	RICHTER Josephine	R. L. Polk & Co.	
	Wittmer Henry v pres Am Nat Gas Co	R. L. Polk & Co.	

133 STRATFORD AVE

<u>Year</u>	<u>Uses</u>	<u>Source</u>	
1985	Harvin E	The Bell Telephone Company of Pennsylvania	
	Klenner K Winters	The Bell Telephone Company of Pennsylvania	
	Metzger Robt M	The Bell Telephone Company of Pennsylvania	

FINDINGS

<u>Year</u>	<u>Uses</u>	<u>Source</u>	
1985	Rupert M	The Bell Telephone Company of Pennsylvania	
1980	Freund Glenn J	The Bell Telephone Company of Pennsylvania	
	Srinath V	The Bell Telephone Company of Pennsylvania	
1975	Apartments	R. L. Polk and Co	Image pg. A19
	Jacob James F	R. L. Polk and Co	Image pg. A19
	Miller Donna Lee	R. L. Polk and Co	Image pg. A19
	Cronin C A	R. L. Polk and Co	Image pg. A19
	Connors Irene C Mrs	R. L. Polk and Co	Image pg. A19
	Crestetto Teresa	R. L. Polk and Co	Image pg. A19
	Connors Irene C	R. L. Polk & Co.	
	Grice Peter	R. L. Polk & Co.	
	Jacob Jas F	R. L. Polk & Co.	
1970	HOPKINS JOHN D	R. L. Polk & Co.	Image pg. A33
	ROPER JOHN D WILSON PAUL E	R. L. Polk & Co.	Image pg. A33
	PAPEAKA C STEEL PATRIC	R. L. Polk & Co.	Image pg. A33
1965	Karrenbauer Ronald H	R. L. Polk & Co.	Image pg. A45
1960	Johnson Barbara	R. L. Polk & Co.	Image pg. A56
	Hanna Fannie Mrs	R. L. Polk & Co.	Image pg. A56
	McMillan Grace E	R. L. Polk & Co.	Image pg. A56
	Weniger Anges Mrs	R. L. Polk & Co.	Image pg. A56
1956	Hanna Fannie Mrs	R. L. Polk & Co.	Image pg. A68
	Johnston Chas W	R. L. Polk & Co.	Image pg. A68
	MacMillan Grace E	R. L. Polk & Co.	Image pg. A68
	Weniger Agnes Mrs	R. L. Polk & Co.	Image pg. A68
1951	Hanna Faunle Mr Es	R. L. Polk & Co.	Image pg. A80
	Mtier Jas	R. L. Polk & Co.	Image pg. A80
	Johnston Chaa W	R. L. Polk & Co.	Image pg. A80
	Mac MNilan Grace E	R. L. Polk & Co.	Image pg. A80
	Keller Grace O Mrs	R. L. Polk & Co.	Image pg. A80
1946	Ridgeway J Elmer	R. L. Polk & Co.	Image pg. A90
	McMillan Grace E	R. L. Polk & Co.	Image pg. A90
	Hanna Mark	R. L. Polk & Co.	Image pg. A90
1941	Speer Alice D Mrs	R. L. Polk and Co	Image pg. A101
	Ridgeway J Elmer	R. L. Polk and Co	Image pg. A101
	Kegrice Mary O	R. L. Polk and Co	Image pg. A101
	MacMillan Grace E	R. L. Polk and Co	Image pg. A101
1940	Speer Alice D Mrs	R.L. Polk CO.	Image pg. A112

FINDINGS

<u>Year</u>	<u>Uses</u>	<u>Source</u>	
1940	Ridgeway J Elmer	R.L. Polk CO.	Image pg. A112
	Kegrice Mary O	R.L. Polk CO.	Image pg. A112
	MacMillan Grace E	R.L. Polk CO.	Image pg. A112
1936	Speer Frank B	R. L. Polk & Co.	Image pg. A122
	Ridgeway J Elmer	R. L. Polk & Co.	Image pg. A122
	Kegrice Mary O nurse	R. L. Polk & Co.	Image pg. A122
	MacMillan Grace E nurse	R. L. Polk & Co.	Image pg. A122
1931	Dale Arth W	R. L. Polk & Co.	Image pg. A133
	Bean Harold J	R. L. Polk & Co.	Image pg. A133
	Speer Frank B	R. L. Polk & Co.	Image pg. A133
	Dale Arth W	R. L. Polk & Co.	Image pg. A133
	Bean Harold J	R. L. Polk & Co.	Image pg. A133

134 STRATFORD AVE

<u>Year</u>	<u>Uses</u>	<u>Source</u>	
2003	MERCHANT ACCTS	Cole Information Services	
1992	A masri Mohamad	The Bell Telephone Company of Pennsylvania	
	Bee Cecil G	The Bell Telephone Company of Pennsylvania	
	Bee Control Cpls	The Bell Telephone Company of Pennsylvania	
1985	Csorba Francis	The Bell Telephone Company of Pennsylvania	
	Franceschina Peter	The Bell Telephone Company of Pennsylvania	
	Rubba F	The Bell Telephone Company of Pennsylvania	
	Volthofer Edw III	The Bell Telephone Company of Pennsylvania	
1980	Hurlburt Chas	The Bell Telephone Company of Pennsylvania	
	Lisovich John V	The Bell Telephone Company of Pennsylvania	
	Stewart Jack F	The Bell Telephone Company of Pennsylvania	
1975	Stewart Genevieve W Mrs	R. L. Polk and Co	Image pg. A19
	Stewart Jack F	R. L. Polk & Co.	
1970	STEWART GENEVIEVE W NRS	R. L. Polk & Co.	Image pg. A33
1965	Stewart Genevieve	R. L. Polk & Co.	Image pg. A45
1960	Stewart Jack F	R. L. Polk & Co.	Image pg. A56
1956	Stewart Jack F	R. L. Polk & Co.	Image pg. A68
	Maloney Jas	R. L. Polk & Co.	Image pg. A68

FINDINGS

<u>Year</u>	<u>Uses</u>	<u>Source</u>	
1951	Murphy Edw	R. L. Polk & Co.	Image pg. A80
	Stewart JSack P	R. L. Polk & Co.	Image pg. A80
	Sayer John	R. L. Polk & Co.	Image pg. A80
1946	Kaylor Harry I	R. L. Polk & Co.	Image pg. A90
	Stewart Jack F	R. L. Polk & Co.	Image pg. A90
	Huber Jesse L	R. L. Polk & Co.	Image pg. A90
	Brooks Roy L	R. L. Polk & Co.	Image pg. A90
1941	Andrews Geo	R. L. Polk and Co	Image pg. A101
	Burnett Jas M	R. L. Polk and Co	Image pg. A101
	Emerick John J	R. L. Polk and Co	Image pg. A101
1940	Burnett Jas M	R.L. Polk CO.	Image pg. A112
1936	Burnett Jas M	R. L. Polk & Co.	Image pg. A122
1931	Burnett Jas M	R. L. Polk & Co.	Image pg. A133
1920	Levie Anna	R. L. Polk & Co.	
	Levie Jacob atty	R. L. Polk & Co.	
	Levie Julius	R. L. Polk & Co.	
	LEVIN Louis A household goods	R. L. Polk & Co.	
	Locust Hyman broker	R. L. Polk & Co.	
	Lewis Benj Uptown Garage	R. L. Polk & Co.	
	Lindstrom Chas A asst to pres Pressed Steel Car	R. L. Polk & Co.	

136 STRATFORD AVE

<u>Year</u>	<u>Uses</u>	<u>Source</u>	
2008	DESIGNWERKS HAMMER MANN	Cole Information Services	
2003	MANN D HAMMER	Cole Information Services	
1992	Chang Hur Song	The Bell Telephone Company of Pennsylvania	
	De Kanter Amy K	The Bell Telephone Company of Pennsylvania	
1985	Feliciani Chris	The Bell Telephone Company of Pennsylvania	
	Kelm J Jr	The Bell Telephone Company of Pennsylvania	
1980	Christiansen D L	The Bell Telephone Company of Pennsylvania	
	Mc Carrison J B Jr	The Bell Telephone Company of Pennsylvania	
	Weber John	The Bell Telephone Company of Pennsylvania	
1975	Meister Peter M	R. L. Polk and Co	Image pg. A19
	Klager Edw	R. L. Polk and Co	Image pg. A19

FINDINGS

<u>Year</u>	<u>Uses</u>	<u>Source</u>	
1975	ean Nark	R. L. Polk & Co.	
	Bean Narian	R. L. Polk & Co.	
	Connolly Michael J	R. L. Polk & Co.	
	Cygnarowic Alfred	R. L. Polk & Co.	
1970	BUTLER SUE	R. L. Polk & Co.	Image pg. A33
	STAIRS MARY J	R. L. Polk & Co.	Image pg. A33
	PAULEY PATRIC	R. L. Polk & Co.	Image pg. A33
	SENILE LINDA C	R. L. Polk & Co.	Image pg. A33
	STAAB EDW H	R. L. Polk & Co.	Image pg. A33
1965	Grundy Marianne	R. L. Polk & Co.	Image pg. A45
1960	Bianco Antonio	R. L. Polk & Co.	Image pg. A56
	Bianco Frank A	R. L. Polk & Co.	Image pg. A56
1956	Bianco Antonio	R. L. Polk & Co.	Image pg. A68
	Bianco Frank A	R. L. Polk & Co.	Image pg. A68
1951	Bitoce Antonio	R. L. Polk & Co.	Image pg. A80
1946	Bianco Frank A	R. L. Polk & Co.	Image pg. A90
	Bianco Antonio	R. L. Polk & Co.	Image pg. A90
	Bianco Mary Mrs	R. L. Polk & Co.	Image pg. A90
1941	Bianco Angelo	R. L. Polk and Co	Image pg. A101
	Bianco Frank A	R. L. Polk and Co	Image pg. A101
	Bianco Antonio	R. L. Polk and Co	Image pg. A101
1940	Bianco Antonio	R.L. Polk CO.	Image pg. A112
	Bianco Angelo	R.L. Polk CO.	Image pg. A112
	Bianco Frank A	R.L. Polk CO.	Image pg. A112
1936	Bianco Angelo	R. L. Polk & Co.	Image pg. A122
	Bianco Frank A	R. L. Polk & Co.	Image pg. A122
	Bianco Antonio Dr	R. L. Polk & Co.	Image pg. A122
1931	Bianco Angelo	R. L. Polk & Co.	Image pg. A133
	Bianco Frank	R. L. Polk & Co.	Image pg. A133
	Bianco Antonio	R. L. Polk & Co.	Image pg. A133
1920	Bianco Angelo lamp inspr	R. L. Polk & Co.	
	Bianco Antonio phys	R. L. Polk & Co.	
	Bianco Peter chauf	R. L. Polk & Co.	
	Petraglia Louis barber	R. L. Polk & Co.	

137 STRATFORD AVE

<u>Year</u>	<u>Uses</u>	<u>Source</u>	
2002	APARTMENTS	DICKMAN DIRECTORIES	Image pg. A7
	BILER Irene	DICKMAN DIRECTORIES	Image pg. A7

FINDINGS

<u>Year</u>	<u>Uses</u>	<u>Source</u>	
2002	FREEMAN C	DICKMAN DIRECTORIES	Image pg. A7
	GRIFFIN Terence	DICKMAN DIRECTORIES	Image pg. A7
	MCKEELE	DICKMAN DIRECTORIES	Image pg. A7
	MELLSR	DICKMAN DIRECTORIES	Image pg. A7
	STROTHERS	DICKMAN DIRECTORIES	Image pg. A7
	Christopher	DICKMAN DIRECTORIES	Image pg. A7
1992	Baldwin Rose	The Bell Telephone Company of Pennsylvania	
	Biler Carol	The Bell Telephone Company of Pennsylvania	
	Biler Emery	The Bell Telephone Company of Pennsylvania	
	Biles Chas W Ramage Av Elrama	The Bell Telephone Company of Pennsylvania	
	Biles David Ramage Av Elrama	The Bell Telephone Company of Pennsylvania	
1985	Keck Wm J Jr	The Bell Telephone Company of Pennsylvania	
	Koleck Andrew	The Bell Telephone Company of Pennsylvania	
	Yuille BA	The Bell Telephone Company of Pennsylvania	
1980	Hurd C A	The Bell Telephone Company of Pennsylvania	
	Koleck Andrew	The Bell Telephone Company of Pennsylvania	
	Reynolds Tanya	The Bell Telephone Company of Pennsylvania	
	Shatzer K	The Bell Telephone Company of Pennsylvania	
	Thornton MB	The Bell Telephone Company of Pennsylvania	
	Williams Geraldine	The Bell Telephone Company of Pennsylvania	
	Durnell Greta	The Bell Telephone Company of Pennsylvania	
1975	Bloom Roberta	R. L. Polk & Co.	
	Koleck Andrew	R. L. Polk & Co.	
	Leaffe J	R. L. Polk & Co.	
	Horvatic Peter	R. L. Polk and Co	Image pg. A19
	Reitch Vera	R. L. Polk and Co	Image pg. A19
	Bloom Roberta	R. L. Polk and Co	Image pg. A19
	Keck Wm	R. L. Polk and Co	Image pg. A19
1970	ROSOSINSKA HELENA S MRS	R. L. Polk & Co.	Image pg. A33

FINDINGS

<u>Year</u>	<u>Uses</u>	<u>Source</u>	
1970	MOLESKEY JANIS E	R. L. Polk & Co.	Image pg. A33
1965	More Antonio H	R. L. Polk & Co.	Image pg. A45
1960	McGraw Paul J	R. L. Polk & Co.	Image pg. A56
1956	McGraw Paul J	R. L. Polk & Co.	Image pg. A68
1951	Mc Graw Paul	R. L. Polk & Co.	Image pg. A80
1946	McGraw Paul J	R. L. Polk & Co.	Image pg. A90
1941	McGraw Patk	R. L. Polk and Co	Image pg. A101
	Ford John T	R. L. Polk and Co	Image pg. A101
1940	Ford John T	R.L. Polk CO.	Image pg. A112
	McGraw Patk	R.L. Polk CO.	Image pg. A112
1936	McGraw Patk	R. L. Polk & Co.	Image pg. A122
	Ford John T	R. L. Polk & Co.	Image pg. A122
1931	McGraw Patk	R. L. Polk & Co.	Image pg. A133
	Ford John T	R. L. Polk & Co.	Image pg. A133
1920	Mc Steph student	R. L. Polk & Co.	
	Mc Francis wool mer	R. L. Polk & Co.	
	Mc Patk pres P Mc Graw Wool Co	R. L. Polk & Co.	
	Mc Paul R wool mer	R. L. Polk & Co.	

138 STRATFORD AVE

<u>Year</u>	<u>Uses</u>	<u>Source</u>	
2002	JORDANJ	DICKMAN DIRECTORIES	Image pg. A7
	LIBBYB	DICKMAN DIRECTORIES	Image pg. A7
	LYDA Julia	DICKMAN DIRECTORIES	Image pg. A7
	MORGAN John	DICKMAN DIRECTORIES	Image pg. A7
1985	Alvin Ernest E DDS	The Bell Telephone Company of Pennsylvania	
	Cadwallader V	The Bell Telephone Company of Pennsylvania	
	Entwisle Scott W	The Bell Telephone Company of Pennsylvania	
	Meixner M R	The Bell Telephone Company of Pennsylvania	
1980	Alvin Ernest E DDS	The Bell Telephone Company of Pennsylvania	
	Cadwallader V	The Bell Telephone Company of Pennsylvania	
1975	Alvin Ernest E DDS	R. L. Polk & Co.	
	Cadwallader V	R. L. Polk & Co.	
	Alvin Ernest E	R. L. Polk and Co	Image pg. A19
	Petrossi Richd	R. L. Polk and Co	Image pg. A19

FINDINGS

<u>Year</u>	<u>Uses</u>	<u>Source</u>	
1975	Cadwallader Velma P	R. L. Polk and Co	Image pg. A19
1970	ALVIN ERNEST E	R. L. Polk & Co.	Image pg. A33
	CADWALLADER VELMA P	R. L. Polk & Co.	Image pg. A33
	HUTZLER CAROL	R. L. Polk & Co.	Image pg. A33
1965	Alvin Ernest E H	R. L. Polk & Co.	Image pg. A45
	Cole Harry	R. L. Polk & Co.	Image pg. A45
	Entevise Ann A Hessler Edw	R. L. Polk & Co.	Image pg. A45
1960	Alvin Ernest E	R. L. Polk & Co.	Image pg. A56
1956	Scheimer Louis	R. L. Polk & Co.	Image pg. A68
	McDonnell Estelle Mrs	R. L. Polk & Co.	Image pg. A68
	Alvin Ernest E	R. L. Polk & Co.	Image pg. A68
1951	Rea Irwtn C	R. L. Polk & Co.	Image pg. A80
	Mc Donnell Esrello Mrs	R. L. Polk & Co.	Image pg. A80
	Alvin Ernest	R. L. Polk & Co.	Image pg. A80
1946	McDonnell Estelle Mrs	R. L. Polk & Co.	Image pg. A90
	Alvin Ernest E	R. L. Polk & Co.	Image pg. A90
	Brok Theo	R. L. Polk & Co.	Image pg. A90
	Brok Theo jr	R. L. Polk & Co.	Image pg. A90
1941	Alvin Ernest E	R. L. Polk and Co	Image pg. A101
	McGee John J	R. L. Polk and Co	Image pg. A101
	Kline Alex	R. L. Polk and Co	Image pg. A101
	Brok Theo	R. L. Polk and Co	Image pg. A101
1940	Alvin Ernest E	R.L. Polk CO.	Image pg. A112
	McGee John J	R.L. Polk CO.	Image pg. A112
	Kline Alex	R.L. Polk CO.	Image pg. A112
1936	Alvin Ernest E	R. L. Polk & Co.	Image pg. A122
	Shine Lillian E Mrs	R. L. Polk & Co.	Image pg. A122
	McGee John J	R. L. Polk & Co.	Image pg. A122
1931	Alvin Ernest E	R. L. Polk & Co.	Image pg. A133
1920	GALLAGHER Eliz maid	R. L. Polk & Co.	
	Henry Belinda maid	R. L. Polk & Co.	

140 STRATFORD AVE

<u>Year</u>	<u>Uses</u>	<u>Source</u>	
2003	WILLIAM J KECK JR	Cole Information Services	
2002	GAINEYEdw	DICKMAN DIRECTORIES	Image pg. A7
	HARDY Vickie	DICKMAN DIRECTORIES	Image pg. A7
	JONES Carlita A	DICKMAN DIRECTORIES	Image pg. A7
	PIOT Aline V	DICKMAN DIRECTORIES	Image pg. A7

FINDINGS

<u>Year</u>	<u>Uses</u>	<u>Source</u>	
1992	Allen Gregory E	The Bell Telephone Company of Pennsylvania	
	Asper D A	The Bell Telephone Company of Pennsylvania	
1985	Cardwell Harold	The Bell Telephone Company of Pennsylvania	
	Mapaons R	The Bell Telephone Company of Pennsylvania	
	Twyman K S	The Bell Telephone Company of Pennsylvania	
1980	Koleck Geo	The Bell Telephone Company of Pennsylvania	
	Vargo Don	The Bell Telephone Company of Pennsylvania	
	Furey P	The Bell Telephone Company of Pennsylvania	
	Cardwall Harold	The Bell Telephone Company of Pennsylvania	
	ODonnell John M	The Bell Telephone Company of Pennsylvania	
1975	Ferrone Mildred C Mrs	R. L. Polk and Co	Image pg. A19
	Gibbons Cath	R. L. Polk and Co	Image pg. A19
1970	FERRONE DENNIS D	R. L. Polk & Co.	Image pg. A33
1965	Shook Hazel Mrs H	R. L. Polk & Co.	Image pg. A45
	Ferrone Dennis H	R. L. Polk & Co.	Image pg. A45
	Gibbons Cath	R. L. Polk & Co.	Image pg. A45
	Hulings Marguerite	R. L. Polk & Co.	Image pg. A45
1960	Shook Hazel	R. L. Polk & Co.	Image pg. A56
	Ferrone Dennis	R. L. Polk & Co.	Image pg. A56
1956	McCrary Sada A Mrs	R. L. Polk & Co.	Image pg. A68
	McCrary Jack E	R. L. Polk & Co.	Image pg. A68
1951	Mc Crory Jack E	R. L. Polk & Co.	Image pg. A80
	Mc Crory Sadite Mrs	R. L. Polk & Co.	Image pg. A80
1946	McCrary Sadie Mrs	R. L. Polk & Co.	Image pg. A90
1941	Adams Cath Mrs	R. L. Polk and Co	Image pg. A101
	Checco Conrad	R. L. Polk and Co	Image pg. A101
1940	Adams Cath Mrs	R.L. Polk CO.	Image pg. A112
	Checco Conrad	R.L. Polk CO.	Image pg. A112
1936	Adams Cath Mrs	R. L. Polk & Co.	Image pg. A122
1931	Adams Cath Mrs	R. L. Polk & Co.	Image pg. A133
1920	Bartley Elgar W	R. L. Polk & Co.	
	BELT W i butler	R. L. Polk & Co.	

FINDINGS

141 STRATFORD AVE

<u>Year</u>	<u>Uses</u>	<u>Source</u>	
2002	BILER Emery	DICKMAN DIRECTORIES	Image pg. A7
	FELGARDJ	DICKMAN DIRECTORIES	Image pg. A7
	BILER CJ	DICKMAN DIRECTORIES	Image pg. A7
1985	Lazarski Andrew J	The Bell Telephone Company of Pennsylvania	
1980	Lazarski Andrew J	The Bell Telephone Company of Pennsylvania	
1975	Stewart James O	R. L. Polk and Co	Image pg. A19
	Eagon Allen	R. L. Polk and Co	Image pg. A19
	Reese Jack	R. L. Polk and Co	Image pg. A19
1970	STEWART JAMES	R. L. Polk & Co.	Image pg. A33
	WALLACE MICHL T	R. L. Polk & Co.	Image pg. A33
1965	Wallace M	R. L. Polk & Co.	Image pg. A45
1960	Brick Gertrude	R. L. Polk & Co.	Image pg. A56
1956	Charlton Alton B	R. L. Polk & Co.	Image pg. A68
1951	Mc El Jinney Ol Ive T Mn Q	R. L. Polk & Co.	Image pg. A80
1946	McElhinney Olive Mrs	R. L. Polk & Co.	Image pg. A90
1941	McElhinney Wm J furn rms	R. L. Polk and Co	Image pg. A101
1940	McElhinney Wm J furn rms	R.L. Polk CO.	Image pg. A112
1936	McElhinney Wm J	R. L. Polk & Co.	Image pg. A122
1931	McElhinney Wm J	R. L. Polk & Co.	Image pg. A133

150 STRATFORD AVE

<u>Year</u>	<u>Uses</u>	<u>Source</u>	
2002	WILLIAMS Daniel	DICKMAN DIRECTORIES	Image pg. A7
1975	Vacant	R. L. Polk and Co	Image pg. A19
1970	VACANT	R. L. Polk & Co.	Image pg. A33
1965	Vacant	R. L. Polk & Co.	Image pg. A45
1960	Leyer Helen S Mrs	R. L. Polk & Co.	Image pg. A56
	Leyer Marie F	R. L. Polk & Co.	Image pg. A56
1956	Leyer Helen S Mrs	R. L. Polk & Co.	Image pg. A68
1951	Leyer Helen S Mr	R. L. Polk & Co.	Image pg. A80
1946	Leyer Helen Mrs	R. L. Polk & Co.	Image pg. A90
1941	Leyer Edwin F	R. L. Polk and Co	Image pg. A101
1940	Vacant	R.L. Polk CO.	Image pg. A112
1936	Magee Patk A	R. L. Polk & Co.	Image pg. A122
1931	Magee Jos L	R. L. Polk & Co.	Image pg. A133
	Magee Patk A	R. L. Polk & Co.	Image pg. A133

FINDINGS

<u>Year</u>	<u>Uses</u>	<u>Source</u>
1920	Ruderman Slina	R. L. Polk & Co.
	Ruderman Rosaline tchr	R. L. Polk & Co.
	Ruderman Mildred bkpr Manhattan Leather Co	R. L. Polk & Co.
	Ruderman Harry Big Four Overall Co	R. L. Polk & Co.

STRATFORD AVE S

133 STRATFORD AVE S

<u>Year</u>	<u>Uses</u>	<u>Source</u>
1920	Lafean Raymond G student	R. L. Polk & Co.

STRATFORD RD

112 STRATFORD RD

<u>Year</u>	<u>Uses</u>	<u>Source</u>
1920	Novak John W v pres Liberty Engraving Co	R. L. Polk & Co.

136 STRATFORD RD

<u>Year</u>	<u>Uses</u>	<u>Source</u>
1920	Petraglia Tony barber	R. L. Polk & Co.

150 STRATFORD RD

<u>Year</u>	<u>Uses</u>	<u>Source</u>
1920	Minenberg Beni agt Scranton Life Ins Co	R. L. Polk & Co.

FINDINGS

TARGET PROPERTY: ADDRESS NOT IDENTIFIED IN RESEARCH SOURCE

The following Target Property addresses were researched for this report, and the addresses were not identified in the research source.

Address Researched

5601 Penn Avenue

Address Not Identified in Research Source

2008, 1925

ADJOINING PROPERTY: ADDRESSES NOT IDENTIFIED IN RESEARCH SOURCE

The following Adjoining Property addresses were researched for this report, and the addresses were not identified in research source.

Address Researched

0147 S NEGLEY AVE

1 N ST CLAIR ST

1 S FAIRMOUNT ST

1 S ST CLAIR ST

10 N FAIRMONT ST

100 FAIRMOUNT N

100 FAIRMOUNT ST

100 FAIRMOUNT ST N

100 N FAIRMONT ST

100 N FAIRMOUNT ST

100 N NEGLEY AVE

100 NEGLEY AVE N

100 ST CLAIR N

100 ST CLAIR ST

100 ST CLAIR ST N

100 STRATFORD AVE

101 N NEGLEY AVE

Address Not Identified in Research Source

2013, 2008, 2003, 2002, 1992, 1985, 1975, 1970, 1965, 1960, 1956, 1951, 1946, 1941, 1940, 1936, 1931, 1925, 1920

2013, 2008, 2003, 2002, 1992, 1985, 1980, 1975, 1965, 1960, 1956, 1951, 1946, 1941, 1940, 1936, 1931, 1925, 1920

2013, 2008, 2003, 2002, 1992, 1985, 1980, 1975, 1965, 1960, 1956, 1951, 1946, 1941, 1940, 1936, 1931, 1925, 1920

2013, 2008, 2003, 2002, 1992, 1985, 1980, 1970, 1965, 1960, 1956, 1951, 1946, 1941, 1940, 1936, 1931, 1925, 1920

2013, 2008, 2003, 2002, 1985, 1980, 1975, 1970, 1965, 1960, 1956, 1951, 1946, 1941, 1940, 1936, 1931, 1925, 1920

2013, 2008, 2003, 2002, 1992, 1985, 1980, 1975, 1970, 1965, 1960, 1956, 1951, 1946, 1941, 1936, 1931, 1920

2013, 2008, 2003, 2002, 1992, 1985, 1980, 1975, 1970, 1965, 1960, 1956, 1946, 1941, 1940, 1936, 1931, 1925, 1920

2013, 2008, 2003, 2002, 1992, 1985, 1980, 1970, 1965, 1951, 1940, 1925, 1920

2013, 2008, 2003, 2002, 1992, 1970, 1965, 1960, 1956, 1951, 1946, 1941, 1940, 1936, 1931, 1925, 1920

2013, 2008, 2003, 1992, 1985, 1980, 1975, 1960, 1956, 1951, 1946, 1941, 1940, 1936, 1931, 1925

2013, 2008, 2003, 2002, 1992, 1985, 1980, 1970, 1965, 1960, 1956, 1946, 1941, 1940, 1936, 1931, 1925, 1920

2013, 2008, 2003, 2002, 1992, 1985, 1980, 1975, 1970, 1965, 1951, 1925, 1920

2013, 2008, 2003, 2002, 1992, 1985, 1980, 1975, 1970, 1965, 1960, 1956, 1951, 1946, 1941, 1936, 1931, 1925, 1920

2013, 2008, 2003, 2002, 1992, 1985, 1980, 1975, 1970, 1965, 1960, 1956, 1946, 1941, 1940, 1936, 1931, 1925, 1920

2013, 2008, 2003, 2002, 1992, 1985, 1980, 1975, 1970, 1965, 1951, 1940, 1925, 1920

2013, 2008, 2003, 2002, 1992, 1985, 1980, 1975, 1970, 1965, 1960, 1956, 1925, 1920

2013, 2008, 2003, 2002, 1992, 1985, 1980, 1965, 1960, 1956, 1946, 1941, 1940, 1936, 1931, 1925, 1920

FINDINGS

Address Researched

Address Not Identified in Research Source

101 NEGLEY AVE N	2013, 2008, 2003, 2002, 1992, 1985, 1980, 1970, 1965, 1951, 1925, 1920
101 NEGLEY AVE S	2013, 2008, 2003, 2002, 1992, 1985, 1980, 1975, 1970, 1965, 1960, 1956, 1951, 1946, 1941, 1940, 1936, 1925, 1920
101 S ST CLAIR ST	2013, 2008, 2003, 2002, 1992, 1985, 1980, 1975, 1970, 1965, 1960, 1956, 1951, 1946, 1941, 1940, 1936, 1931, 1925
101 ST CLAIR N	2013, 2008, 2003, 2002, 1992, 1985, 1980, 1975, 1970, 1965, 1960, 1956, 1951, 1946, 1941, 1936, 1931, 1925, 1920
101 ST CLAIR ST	2013, 2008, 2003, 2002, 1992, 1985, 1980, 1975, 1970, 1965, 1960, 1956, 1946, 1941, 1940, 1936, 1931, 1925, 1920
101 ST CLAIR ST N	2013, 2008, 2003, 2002, 1992, 1985, 1980, 1975, 1970, 1965, 1951, 1940, 1925, 1920
101 STRATFORD AVE	2013, 2008, 2003, 2002, 1992, 1985, 1980, 1936, 1931, 1925, 1920
102 NEGLEY AVE S	2013, 2008, 2003, 2002, 1992, 1985, 1980, 1975, 1970, 1965, 1960, 1956, 1951, 1925, 1920
102 S NEGLEY AVE	2013, 2008, 2003, 2002, 1992, 1985, 1980, 1975, 1970, 1965, 1960, 1956, 1946, 1941, 1940, 1936, 1931, 1925, 1920
102 ST CLAIR N	2013, 2008, 2003, 2002, 1992, 1985, 1980, 1975, 1970, 1965, 1960, 1956, 1951, 1946, 1941, 1936, 1931, 1925, 1920
102 ST CLAIR ST	2013, 2008, 2003, 2002, 1992, 1985, 1980, 1975, 1970, 1965, 1960, 1956, 1946, 1941, 1940, 1936, 1931, 1925, 1920
102 ST CLAIR ST N	2013, 2008, 2003, 2002, 1992, 1985, 1980, 1975, 1970, 1965, 1951, 1940, 1925, 1920
103 FAIRMOUNT S	2013, 2008, 2003, 2002, 1992, 1985, 1980, 1975, 1970, 1965, 1960, 1956, 1951, 1946, 1941, 1936, 1931, 1925, 1920
103 FAIRMOUNT ST	2013, 2008, 2003, 1992, 1985, 1980, 1975, 1970, 1965, 1960, 1956, 1946, 1941, 1940, 1936, 1931, 1925, 1920
103 FAIRMOUNT ST S	2013, 2008, 2003, 2002, 1992, 1985, 1980, 1970, 1965, 1951, 1940, 1925, 1920
103 NEGLEY AVE N	2013, 2008, 2003, 2002, 1992, 1985, 1980, 1975, 1970, 1965, 1960, 1956, 1951, 1941, 1940, 1936, 1931, 1925, 1920
103 NEGLEY AVE S	2013, 2008, 2003, 2002, 1992, 1985, 1980, 1975, 1970, 1965, 1951, 1925, 1920
103 S FAIRMOUNT ST	2013, 2008, 2003, 2002, 1992, 1985, 1980, 1975, 1960, 1956, 1951, 1946, 1941, 1940, 1936, 1931, 1925
103 S NEGLEY AVE	2013, 2008, 2003, 2002, 1992, 1985, 1980, 1975, 1970, 1965, 1960, 1956, 1946, 1941, 1940, 1936, 1931, 1925, 1920
103 S ST CLAIR ST	2013, 2008, 2003, 2002, 1992, 1985, 1980, 1975, 1970, 1965, 1960, 1956, 1951, 1946, 1941, 1940, 1936, 1931, 1925
104 FAIRMOUNT N	2013, 2008, 2003, 2002, 1992, 1985, 1980, 1975, 1970, 1965, 1960, 1956, 1951, 1946, 1941, 1936, 1931, 1925, 1920
104 FAIRMOUNT S	2013, 2008, 2003, 2002, 1992, 1985, 1980, 1975, 1970, 1965, 1960, 1956, 1951, 1946, 1941, 1936, 1931, 1925, 1920
104 FAIRMOUNT ST	2013, 2008, 2003, 1992, 1985, 1980, 1975, 1970, 1965, 1960, 1956, 1946, 1941, 1940, 1936, 1931, 1925, 1920
104 FAIRMOUNT ST N	2013, 2008, 2003, 2002, 1992, 1985, 1980, 1975, 1970, 1965, 1960, 1956, 1951, 1940, 1925, 1920
104 FAIRMOUNT ST S	2013, 2008, 2003, 2002, 1992, 1985, 1980, 1970, 1965, 1951, 1940, 1925, 1920

FINDINGS

Address Researched

Address Not Identified in Research Source

104 NEGLEY AVE S	2013, 2008, 2003, 2002, 1992, 1985, 1980, 1975, 1970, 1965, 1960, 1956, 1951, 1925, 1920
104 S FAIRMONT ST	2013, 2008, 2003, 2002, 1992, 1980, 1975, 1970, 1965, 1960, 1956, 1951, 1946, 1941, 1940, 1936, 1931, 1925, 1920
104 S FAIRMOUNT ST	2013, 2008, 2003, 2002, 1992, 1985, 1980, 1975, 1960, 1956, 1951, 1946, 1941, 1940, 1936, 1931, 1925, 1920
104 ST CLAIR N	2013, 2008, 2003, 2002, 1992, 1985, 1980, 1975, 1970, 1965, 1960, 1956, 1951, 1946, 1941, 1936, 1931, 1925, 1920
104 ST CLAIR ST	2013, 2008, 2003, 2002, 1992, 1985, 1980, 1975, 1970, 1965, 1960, 1956, 1946, 1941, 1940, 1936, 1931, 1925, 1920
104 ST CLAIR ST N	2013, 2008, 2003, 2002, 1992, 1985, 1980, 1975, 1970, 1965, 1951, 1940, 1925, 1920
104 STRATFORD AVE	2013, 2008, 2003, 2002, 1992, 1985, 1980, 1975, 1970, 1965, 1960, 1956, 1951, 1925, 1920
105 ENRIGHT PL	2013, 2008, 2003, 2002, 1970, 1965, 1960, 1956, 1951, 1946, 1941, 1940, 1936, 1931, 1925, 1920
105 N ST CLAIR ST	2013, 2008, 2003, 2002, 1992, 1970, 1965, 1960, 1956, 1951, 1946, 1941, 1940, 1936, 1931, 1925, 1920
105 NEGLEY AVE N	2013, 2008, 2003, 2002, 1992, 1985, 1980, 1975, 1970, 1965, 1960, 1956, 1951, 1946, 1941, 1940, 1925, 1920
105 S ST CLAIR ST	2013, 2008, 2003, 2002, 1992, 1985, 1980, 1975, 1970, 1965, 1960, 1956, 1951, 1946, 1941, 1940, 1936, 1931, 1925
105 ST CLAIR N	2013, 2008, 2003, 2002, 1992, 1985, 1980, 1975, 1970, 1965, 1960, 1956, 1951, 1946, 1941, 1936, 1931, 1925, 1920
105 ST CLAIR ST	2013, 2008, 2003, 2002, 1992, 1985, 1980, 1975, 1970, 1965, 1960, 1956, 1951, 1946, 1941, 1940, 1936, 1931, 1925
105 ST CLAIR ST N	2013, 2008, 2003, 2002, 1992, 1985, 1980, 1975, 1970, 1965, 1951, 1940, 1931, 1925, 1920
106 FAIRMOUNT N	2013, 2008, 2003, 2002, 1992, 1985, 1980, 1975, 1970, 1965, 1960, 1956, 1951, 1946, 1941, 1936, 1931, 1925, 1920
106 FAIRMOUNT S	2013, 2008, 2003, 2002, 1992, 1985, 1980, 1975, 1970, 1965, 1960, 1956, 1951, 1946, 1941, 1936, 1931, 1925, 1920
106 FAIRMOUNT ST	2013, 2008, 2003, 1992, 1985, 1980, 1975, 1970, 1965, 1960, 1956, 1946, 1941, 1940, 1936, 1931, 1925, 1920
106 FAIRMOUNT ST N	2013, 2008, 2003, 2002, 1992, 1985, 1980, 1970, 1965, 1951, 1940, 1925, 1920
106 FAIRMOUNT ST S	2013, 2008, 2003, 2002, 1992, 1985, 1980, 1970, 1965, 1951, 1940, 1925, 1920
106 N FAIRMONT ST	2013, 2008, 2003, 2002, 1992, 1985, 1975, 1970, 1965, 1960, 1956, 1951, 1946, 1941, 1940, 1936, 1931, 1925, 1920
106 N FAIRMOUNT ST	2013, 2008, 2003, 1992, 1985, 1980, 1975, 1960, 1956, 1951, 1946, 1941, 1940, 1936, 1931, 1925
106 NEGLEY AVE S	2013, 2008, 2003, 2002, 1992, 1985, 1980, 1970, 1965, 1951, 1925, 1920
106 S FAIRMONT ST	2013, 2008, 2003, 2002, 1992, 1985, 1975, 1970, 1965, 1960, 1956, 1951, 1946, 1941, 1940, 1936, 1931, 1925, 1920
106 S FAIRMOUNT ST	2013, 2008, 2003, 2002, 1992, 1985, 1980, 1975, 1960, 1956, 1951, 1946, 1941, 1940, 1936, 1931, 1925
106 S NEGLEY AVE	2013, 2008, 2003, 2002, 1992, 1985, 1980, 1975, 1960, 1956, 1946, 1941, 1940, 1936, 1931, 1925, 1920

FINDINGS

Address Researched

Address Not Identified in Research Source

106 ST CLAIR N	2013, 2008, 2003, 2002, 1992, 1985, 1980, 1975, 1970, 1965, 1960, 1956, 1951, 1946, 1941, 1936, 1931, 1925, 1920
106 ST CLAIR ST N	2013, 2008, 2003, 2002, 1992, 1985, 1980, 1975, 1970, 1965, 1960, 1956, 1951, 1940, 1925, 1920
106 STRATFORD AVE	2013, 2008, 2003, 1992, 1985, 1925, 1920
107 FAIRMOUNT N	2013, 2008, 2003, 2002, 1992, 1985, 1980, 1975, 1970, 1965, 1960, 1956, 1951, 1946, 1941, 1936, 1931, 1925, 1920
107 FAIRMOUNT ST	2013, 2008, 2003, 2002, 1992, 1985, 1980, 1975, 1970, 1965, 1960, 1956, 1946, 1941, 1940, 1936, 1931, 1925, 1920
107 FAIRMOUNT ST N	2013, 2008, 2003, 2002, 1992, 1985, 1980, 1970, 1965, 1951, 1940, 1925, 1920
107 N FAIRMOUNT ST	2013, 2008, 2003, 1992, 1985, 1980, 1975, 1960, 1956, 1951, 1946, 1941, 1940, 1936, 1931, 1925, 1920
107 NEGLEY AVE N	2013, 2008, 2003, 2002, 1992, 1985, 1980, 1975, 1970, 1965, 1960, 1956, 1951, 1946, 1941, 1940, 1925, 1920
107 NEGLEY AVE S	2013, 2008, 2003, 2002, 1992, 1985, 1980, 1975, 1970, 1965, 1951, 1925, 1920
107 S NEGLEY AVE	2013, 2008, 2003, 2002, 1992, 1985, 1980, 1975, 1970, 1965, 1960, 1956, 1946, 1941, 1940, 1936, 1931, 1925
107 S ST CLAIR ST	2013, 2008, 2003, 2002, 1992, 1985, 1980, 1975, 1970, 1965, 1960, 1956, 1951, 1946, 1941, 1940, 1936, 1931, 1925
107 ST CLAIR ST	2013, 2008, 2003, 2002, 1992, 1985, 1980, 1975, 1970, 1965, 1960, 1956, 1951, 1946, 1941, 1940, 1936, 1931, 1925
107 STRATFORD AVE	2013, 2008, 2003, 2002, 1992, 1985, 1980, 1975, 1970, 1965, 1951, 1925, 1920
108 FAIRMOUNT S	2013, 2008, 2003, 2002, 1992, 1985, 1980, 1975, 1970, 1965, 1960, 1956, 1951, 1946, 1941, 1936, 1931, 1925, 1920
108 FAIRMOUNT ST	2013, 2008, 2003, 2002, 1992, 1985, 1980, 1975, 1970, 1965, 1960, 1956, 1946, 1941, 1940, 1936, 1931, 1925, 1920
108 FAIRMOUNT ST S	2013, 2008, 2003, 2002, 1992, 1985, 1980, 1970, 1965, 1951, 1940, 1925, 1920
108 NEGLEY AVE S	2013, 2008, 2003, 2002, 1992, 1985, 1980, 1975, 1970, 1965, 1951, 1925, 1920
108 S FAIRMONT ST	2013, 2008, 2003, 2002, 1992, 1985, 1970, 1965, 1960, 1956, 1951, 1946, 1941, 1940, 1936, 1931, 1925
108 S FAIRMOUNT ST	2013, 2008, 2003, 2002, 1992, 1985, 1980, 1975, 1960, 1956, 1951, 1946, 1941, 1940, 1936, 1931, 1925
108 S NEGLEY AVE	2013, 2008, 2003, 2002, 1992, 1985, 1980, 1975, 1970, 1965, 1960, 1956, 1946, 1941, 1940, 1936, 1931, 1925, 1920
108 ST CLAIR N	2013, 2008, 2003, 2002, 1992, 1985, 1980, 1975, 1970, 1965, 1960, 1956, 1951, 1946, 1941, 1936, 1931, 1925, 1920
108 ST CLAIR ST	2013, 2008, 2003, 2002, 1992, 1985, 1980, 1975, 1970, 1965, 1960, 1956, 1946, 1941, 1940, 1936, 1931, 1925, 1920
108 ST CLAIR ST N	2013, 2008, 2003, 2002, 1992, 1985, 1980, 1975, 1970, 1965, 1951, 1940, 1925, 1920
109 FAIRMOUNT N	2013, 2008, 2003, 2002, 1992, 1985, 1980, 1975, 1970, 1965, 1960, 1956, 1951, 1946, 1941, 1936, 1931, 1925, 1920
109 FAIRMOUNT ST	2013, 2008, 2003, 2002, 1992, 1985, 1980, 1975, 1970, 1965, 1960, 1956, 1946, 1941, 1940, 1936, 1931, 1925, 1920
109 FAIRMOUNT ST N	2013, 2008, 2003, 2002, 1992, 1985, 1980, 1970, 1965, 1951, 1940, 1925, 1920

FINDINGS

Address Researched

Address Not Identified in Research Source

109 N FAIRMONT ST	2013, 2008, 2003, 2002, 1992, 1970, 1965, 1960, 1956, 1951, 1946, 1941, 1940, 1936, 1931, 1925, 1920
109 N FAIRMOUNT ST	2013, 2008, 2003, 2002, 1992, 1985, 1980, 1975, 1960, 1956, 1951, 1946, 1941, 1940, 1936, 1931, 1925
109 NEGLEY AVE N	2013, 2008, 2003, 2002, 1992, 1985, 1980, 1975, 1970, 1965, 1960, 1956, 1951, 1946, 1941, 1940, 1936, 1925, 1920
109 S ST CLAIR ST	2013, 2008, 2003, 2002, 1992, 1985, 1980, 1975, 1970, 1965, 1960, 1956, 1951, 1946, 1941, 1940, 1936, 1931, 1925
109 STRATFORD AVE	2013, 2008, 2003, 1925
11 N FAIRMOUNT ST	2013, 2008, 2003, 2002, 1992, 1985, 1980, 1975, 1970, 1965, 1960, 1956, 1951, 1946, 1941, 1940, 1936, 1931, 1925
110 FAIRMOUNT S	2013, 2008, 2003, 2002, 1992, 1985, 1980, 1975, 1970, 1965, 1960, 1956, 1951, 1946, 1941, 1936, 1931, 1925, 1920
110 FAIRMOUNT ST	2013, 2008, 2003, 2002, 1992, 1985, 1980, 1975, 1970, 1965, 1960, 1956, 1946, 1941, 1940, 1936, 1931, 1925, 1920
110 FAIRMOUNT ST S	2013, 2008, 2003, 2002, 1992, 1985, 1980, 1970, 1965, 1951, 1940, 1925, 1920
110 N FAIRMOUNT ST	2013, 2008, 2003, 2002, 1992, 1985, 1980, 1975, 1970, 1965, 1960, 1956, 1951, 1946, 1941, 1940, 1936, 1931, 1925
110 N ST CLAIR ST	2013, 2008, 2003, 2002, 1992, 1985, 1980, 1975, 1970, 1965, 1960, 1956, 1951, 1946, 1941, 1940, 1936, 1931, 1925
110 S FAIRMONT ST	2013, 2008, 2003, 2002, 1992, 1985, 1970, 1965, 1960, 1956, 1951, 1946, 1941, 1940, 1936, 1931, 1925, 1920
110 S FAIRMOUNT ST	2013, 2008, 2003, 2002, 1992, 1985, 1980, 1975, 1960, 1956, 1951, 1946, 1941, 1940, 1936, 1931, 1925
110 S ST CLAIR ST	2013, 2008, 2003, 2002, 1992, 1985, 1980, 1975, 1970, 1965, 1960, 1956, 1951, 1946, 1941, 1940, 1936, 1931, 1925
110 ST CLAIR N	2013, 2008, 2003, 2002, 1992, 1985, 1980, 1975, 1970, 1965, 1960, 1956, 1951, 1946, 1941, 1936, 1931, 1925, 1920
110 ST CLAIR ST	2013, 2008, 2003, 2002, 1992, 1985, 1980, 1975, 1970, 1965, 1960, 1956, 1946, 1941, 1940, 1936, 1931, 1925, 1920
110 ST CLAIR ST N	2013, 2008, 2003, 2002, 1992, 1985, 1980, 1975, 1970, 1965, 1951, 1940, 1925, 1920
110 STRATFORD AVE	2013, 2008, 2003, 2002, 1992, 1985, 1980, 1970, 1965, 1960, 1956, 1951, 1946, 1941, 1940, 1936, 1931, 1925, 1920
111 FAIRMOUNT N	2013, 2008, 2003, 2002, 1992, 1985, 1980, 1975, 1970, 1965, 1960, 1956, 1951, 1946, 1941, 1936, 1931, 1925, 1920
111 FAIRMOUNT ST	2013, 2008, 2003, 2002, 1992, 1985, 1980, 1975, 1970, 1965, 1960, 1956, 1946, 1941, 1940, 1936, 1931, 1925, 1920
111 FAIRMOUNT ST N	2013, 2008, 2003, 2002, 1992, 1985, 1980, 1970, 1965, 1951, 1940, 1925, 1920
111 N FAIRMONT ST	2013, 2008, 2003, 2002, 1992, 1970, 1965, 1960, 1956, 1951, 1946, 1941, 1940, 1936, 1931, 1925
111 N FAIRMOUNT ST	2013, 2008, 2003, 1992, 1985, 1980, 1975, 1960, 1956, 1951, 1946, 1941, 1940, 1936, 1931, 1925
111 N ST CLAIR ST	2013, 2008, 2003, 2002, 1992, 1985, 1980, 1975, 1970, 1965, 1960, 1956, 1951, 1946, 1941, 1940, 1936, 1931, 1925
111 NEGLEY AVE S	2013, 2008, 2003, 2002, 1992, 1985, 1980, 1975, 1970, 1965, 1951, 1925, 1920

FINDINGS

Address Researched

Address Not Identified in Research Source

111 S NEGLEY AVE	2013, 2008, 2003, 2002, 1992, 1985, 1980, 1975, 1970, 1965, 1960, 1956, 1946, 1941, 1940, 1936, 1931, 1925, 1920
112 FAIRMOUNT N	2013, 2008, 2003, 2002, 1992, 1985, 1980, 1975, 1970, 1965, 1960, 1956, 1951, 1946, 1941, 1936, 1931, 1925, 1920
112 FAIRMOUNT ST	2013, 2008, 2003, 2002, 1992, 1985, 1980, 1975, 1970, 1965, 1960, 1956, 1946, 1941, 1940, 1936, 1931, 1925, 1920
112 FAIRMOUNT ST N	2013, 2008, 2003, 2002, 1992, 1985, 1980, 1970, 1965, 1951, 1940, 1925, 1920
112 N FAIRMONT ST	2013, 2008, 2003, 2002, 1992, 1980, 1970, 1965, 1960, 1956, 1951, 1946, 1941, 1940, 1936, 1931, 1925, 1920
112 N FAIRMOUNT ST	2013, 2008, 2003, 1992, 1985, 1980, 1975, 1960, 1956, 1951, 1946, 1941, 1940, 1936, 1931, 1925
112 N NEGLEY AVE	2013, 2008, 2003, 2002, 1992, 1985, 1980, 1975, 1970, 1965, 1960, 1956, 1946, 1941, 1940, 1936, 1931, 1925
112 N ST CLAIR ST	2013, 2008, 2003, 2002, 1992, 1985, 1980, 1975, 1970, 1965, 1960, 1956, 1951, 1946, 1941, 1940, 1936, 1931, 1925
112 NEGLEY AVE N	2013, 2008, 2003, 2002, 1992, 1985, 1980, 1975, 1970, 1965, 1951, 1925, 1920
112 ST CLAIR N	2013, 2008, 2003, 2002, 1992, 1985, 1980, 1975, 1970, 1965, 1960, 1956, 1951, 1946, 1941, 1936, 1931, 1925, 1920
112 ST CLAIR ST N	2013, 2008, 2003, 2002, 1992, 1985, 1980, 1975, 1970, 1965, 1951, 1940, 1925, 1920
112 STRATFORD AVE	2013, 2008, 2003, 1992, 1965, 1920
112 STRATFORD RD	2013, 2008, 2003, 2002, 1992, 1985, 1980, 1975, 1970, 1965, 1960, 1956, 1951, 1946, 1941, 1940, 1936, 1931, 1925
113 FAIRMOUNT N	2013, 2008, 2003, 2002, 1992, 1985, 1980, 1975, 1970, 1965, 1960, 1956, 1951, 1946, 1941, 1936, 1931, 1925, 1920
113 FAIRMOUNT S	2013, 2008, 2003, 2002, 1992, 1985, 1980, 1975, 1970, 1965, 1960, 1956, 1951, 1946, 1941, 1936, 1931, 1920
113 FAIRMOUNT ST	2013, 2008, 2003, 1992, 1985, 1980, 1975, 1970, 1965, 1960, 1956, 1946, 1941, 1940, 1936, 1931, 1925, 1920
113 FAIRMOUNT ST N	2013, 2008, 2003, 2002, 1992, 1985, 1980, 1970, 1965, 1951, 1940, 1925, 1920
113 FAIRMOUNT ST S	2013, 2008, 2003, 2002, 1992, 1985, 1980, 1970, 1965, 1951, 1940, 1925, 1920
113 N FAIRMONT ST	2013, 2008, 2003, 2002, 1985, 1980, 1970, 1965, 1960, 1956, 1951, 1946, 1941, 1940, 1936, 1931, 1925, 1920
113 N FAIRMOUNT ST	2013, 2008, 2003, 1992, 1985, 1980, 1975, 1960, 1956, 1951, 1946, 1941, 1940, 1936, 1931, 1925
113 NEGLEY AVE N	2013, 2008, 2003, 2002, 1992, 1985, 1980, 1975, 1970, 1965, 1960, 1956, 1951, 1946, 1936, 1931, 1925, 1920
113 NEGLEY AVE S	2013, 2008, 2003, 2002, 1992, 1985, 1980, 1975, 1970, 1965, 1951, 1925, 1920
113 S FAIRMONT ST	2013, 2008, 2003, 2002, 1992, 1970, 1965, 1960, 1956, 1951, 1946, 1941, 1940, 1936, 1931, 1925, 1920
113 S FAIRMOUNT ST	2013, 2008, 2003, 2002, 1992, 1985, 1980, 1975, 1960, 1956, 1951, 1946, 1941, 1940, 1936, 1931, 1925
113 S NEGLEY AVE	2013, 2008, 2003, 2002, 1992, 1985, 1980, 1975, 1970, 1965, 1960, 1956, 1946, 1941, 1940, 1936, 1931, 1925, 1920
114 ENRIGHT PL	2013, 2008, 2003, 2002, 1992, 1985, 1975, 1970, 1965, 1960, 1956, 1951, 1946, 1941, 1940, 1936, 1931, 1925, 1920

FINDINGS

Address Researched

114 NEGLEY AVE S

114 S NEGLEY AVE

114 ST CLAIR N

114 ST CLAIR ST

114 ST CLAIR ST N

115 ENRIGHT PL

115 FAIRMOUNT N

115 FAIRMOUNT S

115 FAIRMOUNT ST

115 FAIRMOUNT ST N

115 FAIRMOUNT ST S

115 N FAIRMOUNT ST

115 NEGLEY AVE N

115 NEGLEY AVE S

115 S FAIRMONT ST

115 S FAIRMOUNT ST

115 S NEGLEY AVE

115 STRATFORD AVE

116 FAIRMOUNT ST

116 FAIRMOUNT ST N

116 N FAIRMONT ST

116 N FAIRMOUNT ST

116 NEGLEY AVE S

116 ST CLAIR N

116 ST CLAIR ST N

117 N NEGLEY AVE

Address Not Identified in Research Source

2013, 2008, 2003, 2002, 1992, 1985, 1980, 1970, 1965, 1951, 1925, 1920

2013, 2008, 2003, 1960, 1956, 1946, 1941, 1940, 1936, 1931, 1925

2013, 2008, 2003, 2002, 1992, 1985, 1980, 1975, 1970, 1965, 1960, 1956, 1951, 1946, 1941, 1936, 1931, 1925, 1920

2013, 2008, 2003, 2002, 1992, 1985, 1980, 1975, 1970, 1965, 1960, 1956, 1946, 1941, 1940, 1936, 1931, 1925, 1920

2013, 2008, 2003, 2002, 1992, 1985, 1980, 1975, 1970, 1965, 1951, 1940, 1925, 1920

2013, 2008, 2003, 2002, 1992, 1970, 1965, 1960, 1956, 1951, 1946, 1941, 1940, 1936, 1931, 1925, 1920

2013, 2008, 2003, 2002, 1992, 1985, 1980, 1975, 1970, 1965, 1960, 1956, 1951, 1946, 1941, 1936, 1931, 1925, 1920

2013, 2008, 2003, 2002, 1992, 1985, 1980, 1975, 1970, 1965, 1960, 1956, 1951, 1946, 1941, 1936, 1931, 1925, 1920

2013, 2008, 2003, 1992, 1985, 1980, 1975, 1970, 1965, 1960, 1956, 1946, 1941, 1940, 1936, 1931, 1925, 1920

2013, 2008, 2003, 2002, 1992, 1985, 1980, 1970, 1965, 1951, 1940, 1925, 1920

2013, 2008, 2003, 2002, 1992, 1985, 1980, 1970, 1965, 1951, 1940, 1925, 1920

2013, 2008, 2003, 1992, 1985, 1980, 1975, 1960, 1956, 1951, 1946, 1941, 1940, 1936, 1931, 1925

2013, 2008, 2003, 2002, 1992, 1985, 1980, 1975, 1970, 1965, 1960, 1956, 1951, 1946, 1936, 1931, 1925, 1920

2013, 2008, 2003, 2002, 1992, 1985, 1980, 1975, 1970, 1965, 1951, 1925, 1920

2013, 2008, 2003, 2002, 1992, 1985, 1975, 1970, 1965, 1960, 1956, 1951, 1946, 1941, 1940, 1936, 1931, 1925, 1920

2013, 2008, 2003, 2002, 1992, 1985, 1980, 1960, 1956, 1951, 1946, 1941, 1940, 1936, 1931, 1925

2013, 2008, 2003, 2002, 1992, 1985, 1980, 1975, 1970, 1965, 1960, 1956, 1946, 1941, 1940, 1936, 1931, 1925, 1920

2013, 2008, 2003, 1925

2013, 2008, 2003, 2002, 1992, 1985, 1980, 1975, 1970, 1965, 1960, 1956, 1946, 1941, 1940, 1936, 1931, 1925, 1920

2013, 2008, 2003, 2002, 1992, 1985, 1980, 1970, 1965, 1951, 1941, 1940, 1936, 1931, 1925, 1920

2013, 2008, 2003, 2002, 1970, 1965, 1960, 1956, 1951, 1946, 1941, 1940, 1936, 1931, 1925, 1920

2013, 2008, 2003, 1992, 1985, 1980, 1975, 1960, 1956, 1951, 1946, 1941, 1940, 1936, 1931, 1925

2013, 2008, 2003, 2002, 1992, 1985, 1980, 1975, 1970, 1965, 1960, 1956, 1951, 1946, 1941, 1940, 1931, 1925, 1920

2013, 2008, 2003, 2002, 1992, 1985, 1980, 1975, 1970, 1965, 1960, 1956, 1951, 1946, 1941, 1936, 1931, 1925, 1920

2013, 2008, 2003, 2002, 1992, 1985, 1980, 1975, 1970, 1965, 1951, 1940, 1925, 1920

2013, 2008, 2003, 2002, 1960, 1956, 1946, 1941, 1940, 1936, 1931, 1925, 1920

FINDINGS

Address Researched

Address Not Identified in Research Source

117 N NEGLEY AVE	2002, 1992, 1985, 1980, 1975, 1970, 1965, 1960, 1956, 1951, 1946, 1941, 1940, 1936, 1931, 1925, 1920
117 NEGLEY AVE N	2013, 2008, 2003, 2002, 1992, 1985, 1980, 1970, 1965, 1951, 1941, 1940, 1936, 1931, 1925, 1920
117 NEGLEY AVE S	2013, 2008, 2003, 2002, 1992, 1985, 1980, 1975, 1970, 1965, 1960, 1956, 1951, 1946, 1941, 1940, 1925, 1920
117 S NEGLEY AVE	2013, 2008, 2003, 2002, 1992, 1985, 1980, 1975, 1970, 1965, 1960, 1956, 1951, 1946, 1941, 1940, 1936, 1931, 1925
117 STRATFORD AVE	2013, 2008, 2003, 1925
118 N ST CLAIR ST	2013, 2008, 2003, 2002, 1992, 1985, 1980, 1970, 1965, 1960, 1956, 1951, 1946, 1941, 1940, 1936, 1931, 1925, 1920
118 NEGLEY AVE S	2013, 2008, 2003, 2002, 1992, 1985, 1980, 1970, 1965, 1951, 1925, 1920
118 S NEGLEY AVE	2013, 2008, 2003, 1992, 1960, 1956, 1946, 1941, 1940, 1936, 1931, 1925, 1920
118 STRATFORD AVE	2013, 2008, 2003, 1992, 1985, 1980, 1925, 1920
119 FAIRMOUNT S	2013, 2008, 2003, 2002, 1992, 1985, 1980, 1975, 1970, 1965, 1960, 1956, 1951, 1946, 1941, 1936, 1931, 1925, 1920
119 FAIRMOUNT ST	2013, 2008, 2003, 1992, 1985, 1980, 1975, 1970, 1965, 1960, 1956, 1946, 1941, 1940, 1936, 1931, 1925, 1920
119 FAIRMOUNT ST S	2013, 2008, 2003, 2002, 1992, 1985, 1980, 1970, 1965, 1951, 1940, 1925, 1920
119 N FAIRMOUNT ST	2013, 2008, 2003, 2002, 1992, 1985, 1980, 1975, 1970, 1965, 1960, 1956, 1951, 1946, 1941, 1940, 1936, 1931, 1925
119 NEGLEY AVE N	2013, 2008, 2003, 2002, 1992, 1985, 1980, 1975, 1970, 1965, 1960, 1956, 1951, 1946, 1941, 1940, 1936, 1925, 1920
119 NEGLEY AVE S	2013, 2008, 2003, 2002, 1992, 1985, 1980, 1975, 1970, 1965, 1960, 1956, 1951, 1946, 1941, 1940, 1936, 1931, 1920
119 S FAIRMONT ST	2013, 2008, 2003, 2002, 1975, 1970, 1965, 1960, 1956, 1951, 1946, 1941, 1940, 1936, 1931, 1925, 1920
119 S FAIRMOUNT ST	2013, 2008, 2003, 2002, 1992, 1985, 1980, 1975, 1960, 1956, 1951, 1946, 1941, 1940, 1936, 1931, 1925
119 ST CLAIR N	2013, 2008, 2003, 2002, 1992, 1985, 1980, 1975, 1970, 1965, 1960, 1956, 1951, 1946, 1941, 1936, 1931, 1925, 1920
119 ST CLAIR ST	2013, 2008, 2003, 2002, 1992, 1985, 1980, 1975, 1970, 1965, 1960, 1956, 1946, 1941, 1940, 1936, 1931, 1925
119 ST CLAIR ST N	2013, 2008, 2003, 2002, 1992, 1985, 1980, 1975, 1970, 1965, 1951, 1940, 1925, 1920
12 S FAIRMOUNT ST	2013, 2008, 2003, 2002, 1992, 1985, 1980, 1975, 1965, 1960, 1956, 1951, 1946, 1941, 1940, 1936, 1931, 1925, 1920
120 N NEGLEY AVE	2013, 2008, 2003, 2002, 1992, 1985, 1980, 1975, 1970, 1965, 1960, 1956, 1951, 1946, 1941, 1940, 1936, 1931, 1925
120 N ST CLAIR ST	2013, 2008, 2003, 2002, 1992, 1985, 1980, 1975, 1970, 1965, 1960, 1956, 1951, 1946, 1941, 1940, 1936, 1931, 1925
120 NEGLEY AVE N	2013, 2008, 2003, 2002, 1992, 1985, 1980, 1975, 1970, 1965, 1960, 1956, 1951, 1941, 1940, 1936, 1920
120 NEGLEY AVE S	2013, 2008, 2003, 2002, 1992, 1985, 1980, 1970, 1965, 1951, 1925, 1920
120 S NEGLEY AVE	2013, 2008, 2003, 1992, 1960, 1956, 1946, 1941, 1940, 1936, 1931, 1925, 1920

FINDINGS

<u>Address Researched</u>	<u>Address Not Identified in Research Source</u>
120 ST CLAIR N	2013, 2008, 2003, 2002, 1992, 1985, 1980, 1975, 1970, 1965, 1960, 1956, 1951, 1946, 1941, 1940, 1936, 1931, 1920
120 ST CLAIR ST N	2013, 2008, 2003, 2002, 1992, 1985, 1980, 1975, 1970, 1965, 1960, 1956, 1951, 1946, 1941, 1940, 1936, 1925, 1920
120 STRATFORD AVE	2013, 2008, 2003, 1992, 1985, 1980, 1925, 1920
121 FAIRMOUNT S	2013, 2008, 2003, 2002, 1992, 1985, 1980, 1975, 1970, 1965, 1960, 1956, 1951, 1946, 1941, 1936, 1931, 1925, 1920
121 FAIRMOUNT ST	2013, 2008, 2003, 2002, 1992, 1985, 1980, 1975, 1970, 1965, 1960, 1956, 1946, 1941, 1940, 1936, 1931, 1925, 1920
121 FAIRMOUNT ST S	2013, 2008, 2003, 2002, 1992, 1985, 1980, 1970, 1965, 1951, 1940, 1925, 1920
121 NEGLEY AVE S	2013, 2008, 2003, 2002, 1992, 1985, 1980, 1975, 1970, 1965, 1951, 1925, 1920
121 S FAIRMOUNT ST	2013, 2008, 2003, 2002, 1992, 1985, 1980, 1975, 1960, 1956, 1951, 1946, 1941, 1940, 1936, 1931, 1925
121 S NEGLEY AVE	2013, 2008, 2003, 2002, 1992, 1985, 1980, 1975, 1970, 1965, 1960, 1956, 1946, 1941, 1940, 1936, 1931, 1925, 1920
121 S ST CLAIR ST	2013, 2008, 2003, 2002, 1992, 1985, 1980, 1975, 1970, 1965, 1960, 1956, 1951, 1946, 1941, 1940, 1936, 1931, 1925
121 ST CLAIR N	2013, 2008, 2003, 2002, 1992, 1985, 1980, 1975, 1970, 1965, 1960, 1956, 1951, 1946, 1941, 1936, 1931, 1925, 1920
121 ST CLAIR ST	2013, 2008, 2003, 2002, 1992, 1985, 1980, 1975, 1970, 1965, 1960, 1956, 1946, 1941, 1940, 1936, 1931, 1925, 1920
121 ST CLAIR ST N	2013, 2008, 2003, 2002, 1992, 1985, 1980, 1975, 1970, 1965, 1951, 1940, 1925, 1920
121 STRATFORD AVE	2013, 2008, 2003, 1956, 1925
122 N ST CLAIR ST	2013, 2008, 2003, 2002, 1992, 1985, 1980, 1975, 1970, 1965, 1960, 1956, 1951, 1946, 1941, 1940, 1936, 1931, 1925
122 ST CLAIR ST N	2013, 2008, 2003, 2002, 1992, 1985, 1980, 1975, 1970, 1965, 1960, 1956, 1951, 1946, 1941, 1940, 1936, 1925, 1920
123 FAIRMOUNT S	2013, 2008, 2003, 2002, 1992, 1985, 1980, 1975, 1970, 1965, 1960, 1956, 1951, 1946, 1941, 1936, 1931, 1925, 1920
123 FAIRMOUNT ST S	2013, 2008, 2003, 2002, 1992, 1985, 1980, 1970, 1965, 1951, 1940, 1925, 1920
123 N NEGLEY AVE	2013, 2008, 2003, 2002, 1992, 1960, 1956, 1946, 1941, 1940, 1936, 1931, 1925
123 N NEGLEY AVE	2008, 2002, 1992, 1985, 1980, 1975, 1970, 1965, 1960, 1956, 1951, 1946, 1941, 1940, 1936, 1931, 1925, 1920
123 N NEIQLEY AVE	2013, 2008, 2003, 2002, 1992, 1985, 1980, 1970, 1965, 1960, 1956, 1951, 1946, 1941, 1940, 1936, 1931, 1925, 1920
123 N ST CLAIR ST	2013, 2008, 2003, 2002, 1992, 1985, 1980, 1975, 1970, 1965, 1960, 1956, 1951, 1946, 1941, 1940, 1936, 1931, 1925
123 NEGLEY AVE N	2013, 2008, 2003, 2002, 1992, 1985, 1980, 1970, 1965, 1951, 1925, 1920
123 S FAIRMONT ST	2013, 2008, 2003, 2002, 1992, 1970, 1965, 1960, 1956, 1951, 1946, 1941, 1940, 1936, 1931, 1925, 1920
123 S FAIRMOUNT ST	2013, 2008, 2003, 2002, 1992, 1985, 1980, 1975, 1960, 1956, 1951, 1946, 1941, 1940, 1936, 1931, 1925
123 ST CLAIR N	2013, 2008, 2003, 2002, 1992, 1985, 1980, 1975, 1970, 1965, 1960, 1956, 1951, 1946, 1941, 1936, 1931, 1925, 1920

FINDINGS

Address Researched

Address Not Identified in Research Source

123 ST CLAIR ST	2013, 2008, 2003, 2002, 1992, 1985, 1980, 1975, 1970, 1965, 1960, 1956, 1946, 1941, 1940, 1936, 1931, 1925, 1920
123 ST CLAIR ST N	2013, 2008, 2003, 2002, 1992, 1985, 1980, 1975, 1970, 1965, 1951, 1940, 1925, 1920
124 FAIRMOUNT ST	2013, 2008, 2003, 2002, 1992, 1985, 1980, 1975, 1970, 1965, 1960, 1956, 1946, 1941, 1940, 1936, 1931, 1925, 1920
124 N NEGLEY AVE	2013, 2008, 2003, 2002, 1992, 1985, 1980, 1975, 1970, 1965, 1960, 1956, 1951, 1946, 1941, 1940, 1936, 1931, 1925
124 NEGLEY AVE S	2013, 2008, 2003, 2002, 1992, 1985, 1980, 1970, 1965, 1951, 1925, 1920
124 S NEGLEY AVE	2013, 2008, 2003, 1992, 1985, 1975, 1960, 1956, 1946, 1941, 1940, 1936, 1931, 1925
124 S ST CLAIR ST	2013, 2008, 2003, 2002, 1992, 1985, 1980, 1975, 1970, 1965, 1960, 1956, 1951, 1946, 1941, 1940, 1936, 1931, 1925
124 ST CLAIR ST	2013, 2008, 2003, 2002, 1992, 1985, 1980, 1975, 1970, 1965, 1960, 1956, 1951, 1946, 1941, 1940, 1936, 1931, 1925
125 FAIRMOUNT ST	2013, 2008, 2003, 1992, 1985, 1980, 1975, 1970, 1965, 1960, 1956, 1946, 1941, 1940, 1936, 1931, 1925, 1920
125 N ST CLAIR ST	2013, 2008, 2003, 2002, 1992, 1985, 1980, 1975, 1970, 1965, 1960, 1956, 1951, 1946, 1941, 1940, 1936, 1931, 1925
125 S FAIRMOUNT ST	2013, 2008, 2003, 2002, 1992, 1985, 1980, 1975, 1960, 1956, 1951, 1946, 1941, 1940, 1936, 1931, 1925
125 S NEGLEY AVE	2013, 2008, 2003, 2002, 1992, 1985, 1980, 1975, 1970, 1965, 1960, 1956, 1951, 1946, 1941, 1940, 1936, 1931, 1925
125 ST CLAIR N	2013, 2008, 2003, 2002, 1992, 1985, 1980, 1975, 1970, 1965, 1960, 1956, 1951, 1946, 1941, 1936, 1931, 1925, 1920
125 ST CLAIR ST	2013, 2008, 2003, 2002, 1992, 1985, 1980, 1975, 1970, 1965, 1960, 1956, 1946, 1941, 1940, 1936, 1931, 1925, 1920
125 ST CLAIR ST N	2013, 2008, 2003, 2002, 1992, 1985, 1980, 1975, 1970, 1965, 1951, 1940, 1925, 1920
125 STRATFORD AVE	2013, 2008, 2003, 1992, 1925
126 FAIRMOUNT N	2013, 2008, 2003, 2002, 1992, 1985, 1980, 1975, 1970, 1965, 1960, 1956, 1951, 1946, 1941, 1936, 1931, 1925, 1920
126 FAIRMOUNT ST	2013, 2008, 2003, 2002, 1992, 1985, 1980, 1975, 1970, 1965, 1960, 1956, 1946, 1941, 1940, 1936, 1931, 1925, 1920
126 FAIRMOUNT ST N	2013, 2008, 2003, 2002, 1992, 1985, 1980, 1970, 1965, 1951, 1940, 1925, 1920
126 N FAIRMONT ST	2013, 2008, 2003, 2002, 1992, 1970, 1965, 1960, 1956, 1951, 1946, 1941, 1940, 1936, 1931, 1925, 1920
126 N FAIRMOUNT ST	2013, 2008, 2003, 1992, 1985, 1980, 1975, 1960, 1956, 1951, 1946, 1941, 1940, 1936, 1931, 1925, 1920
126 N NEGLEY AVE	2013, 2008, 2003, 2002, 1992, 1985, 1980, 1975, 1970, 1960, 1956, 1946, 1941, 1940, 1936, 1931, 1925
126 NEGLEY AVE N	2013, 2008, 2003, 2002, 1992, 1985, 1980, 1975, 1970, 1965, 1951, 1925, 1920
126 S ST CLAIR ST	2013, 2008, 2003, 2002, 1992, 1985, 1980, 1975, 1970, 1965, 1960, 1956, 1951, 1946, 1941, 1940, 1936, 1931, 1925
126 ST CLAIR ST N	2013, 2008, 2003, 2002, 1992, 1985, 1980, 1975, 1970, 1965, 1960, 1956, 1951, 1946, 1941, 1940, 1936, 1925, 1920

FINDINGS

<u>Address Researched</u>	<u>Address Not Identified in Research Source</u>
126 STRATFORD AVE	2013, 2008, 2003, 1925
127 FAIRMOUNT ST	2013, 2008, 2003, 1992, 1985, 1980, 1975, 1970, 1965, 1960, 1956, 1946, 1941, 1940, 1936, 1931, 1925, 1920
127 NEGLEY AVE S	2013, 2008, 2003, 2002, 1992, 1985, 1980, 1975, 1970, 1965, 1960, 1956, 1951, 1925, 1920
127 S FAIRMOUNT ST	2013, 2008, 2003, 2002, 1992, 1985, 1980, 1960, 1956, 1951, 1946, 1941, 1940, 1936, 1931, 1925
127 S ST CLAIR ST	2013, 2008, 2003, 2002, 1992, 1985, 1980, 1975, 1970, 1965, 1960, 1956, 1951, 1946, 1941, 1940, 1936, 1931, 1925
127 ST CLAIR N	2013, 2008, 2003, 2002, 1992, 1985, 1980, 1975, 1970, 1965, 1960, 1956, 1951, 1946, 1941, 1936, 1931, 1925, 1920
127 ST CLAIR ST	2013, 2008, 2003, 2002, 1992, 1985, 1980, 1975, 1970, 1965, 1960, 1956, 1946, 1941, 1940, 1936, 1931, 1925
127 ST CLAIR ST N	2013, 2008, 2003, 2002, 1992, 1985, 1980, 1975, 1970, 1965, 1951, 1940, 1925, 1920
128 NEGLEY AVE S	2013, 2008, 2003, 2002, 1992, 1985, 1980, 1970, 1965, 1951, 1925, 1920
128 S NEGLEY AVE	2013, 2008, 2003, 1992, 1960, 1956, 1946, 1941, 1940, 1936, 1931, 1925
128 S ST CLAIR ST	2013, 2008, 2003, 2002, 1992, 1985, 1980, 1975, 1970, 1965, 1960, 1956, 1951, 1946, 1941, 1940, 1936, 1931, 1925
128 ST CLAIR N	2013, 2008, 2003, 2002, 1992, 1985, 1980, 1975, 1970, 1965, 1960, 1956, 1951, 1946, 1941, 1936, 1931, 1925, 1920
128 ST CLAIR ST	2013, 2008, 2003, 2002, 1992, 1985, 1980, 1975, 1970, 1965, 1960, 1956, 1946, 1941, 1940, 1936, 1931, 1925
128 ST CLAIR ST N	2013, 2008, 2003, 2002, 1992, 1985, 1980, 1975, 1970, 1965, 1951, 1940, 1931, 1925, 1920
128 STRATFORD AVE	2013, 2008, 2003, 1992, 1985, 1925
129 FAIRMOUNT ST	2013, 2008, 2003, 1992, 1985, 1980, 1975, 1970, 1965, 1960, 1956, 1946, 1941, 1940, 1936, 1931, 1925, 1920
129 N NEGLEY AVE	2013, 2008, 2003, 2002, 1992, 1985, 1980, 1975, 1970, 1965, 1960, 1956, 1951, 1946, 1941, 1940, 1936, 1931, 1925
129 NEGLEY AVE N	2013, 2008, 2003, 2002, 1992, 1985, 1980, 1975, 1970, 1965, 1960, 1956, 1951, 1925, 1920
129 S ST CLAIR ST	2013, 2008, 2003, 2002, 1992, 1985, 1980, 1975, 1970, 1965, 1960, 1956, 1951, 1946, 1941, 1940, 1936, 1931, 1925
129 ST CLAIR N	2013, 2008, 2003, 2002, 1992, 1985, 1980, 1975, 1970, 1965, 1960, 1956, 1951, 1946, 1941, 1936, 1931, 1925, 1920
129 ST CLAIR ST N	2013, 2008, 2003, 2002, 1992, 1985, 1980, 1975, 1970, 1965, 1960, 1951, 1940, 1925, 1920
129 STRATFORD AVE	2013, 2008, 2003, 1992, 1925
130 FAIRMOUNT N	2013, 2008, 2003, 2002, 1992, 1985, 1980, 1975, 1970, 1965, 1960, 1956, 1951, 1946, 1941, 1936, 1931, 1925, 1920
130 FAIRMOUNT ST	2013, 2008, 2003, 1992, 1985, 1980, 1975, 1970, 1965, 1960, 1956, 1946, 1941, 1940, 1936, 1931, 1925, 1920
130 FAIRMOUNT ST N	2013, 2008, 2003, 2002, 1992, 1985, 1980, 1970, 1965, 1951, 1940, 1925, 1920
130 N FAIRMONT ST	2013, 2008, 2003, 2002, 1992, 1975, 1970, 1965, 1960, 1956, 1951, 1946, 1941, 1940, 1936, 1931, 1925, 1920

FINDINGS

Address Researched

130 N FAIRMOUNT ST

130 N NEGLEY AVE

130 NEGLEY AVE N

130 NEGLEY AVE S

130 S NEGLEY AVE

130 S ST CLAIR ST

131 N NEGLEY AVE

131 NEGLEY AVE S

131 S NEGLEY AVE

132 STRATFORD AVE

133 STRATFORD AVE

133 STRATFORD AVE S

134 FAIRMOUNT ST

134 N NEGLEY AVE

134 NEGLEY AVE S

134 S NEGLEY AVE

134 STRATFORD AVE

134 STRATFORD AVE

136 FAIRMOUNT ST

136 S ST CLAIR ST

136 STRATFORD AVE

136 STRATFORD AVE

136 STRATFORD RD

137 STRATFORD AVE

138 NEGLEY AVE S

138 S NEGLEY AVE

138 STRATFORD AVE

Address Not Identified in Research Source

2013, 2008, 2003, 1992, 1985, 1980, 1975, 1960, 1956, 1951, 1946, 1941, 1940, 1936, 1931, 1925

2013, 2008, 2003, 2002, 1992, 1970, 1965, 1960, 1956, 1951, 1946, 1941, 1940, 1936, 1931, 1925

2013, 2008, 2003, 2002, 1992, 1985, 1980, 1970, 1965, 1960, 1956, 1951, 1946, 1941, 1940, 1936, 1925, 1920

2013, 2008, 2003, 2002, 1992, 1985, 1980, 1970, 1965, 1951, 1925, 1920

2013, 2008, 2003, 1960, 1956, 1946, 1941, 1940, 1936, 1931, 1925

2013, 2008, 2003, 2002, 1992, 1985, 1980, 1975, 1970, 1965, 1960, 1956, 1951, 1946, 1941, 1940, 1936, 1931, 1925

2013, 2008, 2003, 2002, 1992, 1985, 1980, 1975, 1970, 1965, 1960, 1956, 1951, 1946, 1941, 1940, 1936, 1931, 1925

2013, 2008, 2003, 2002, 1992, 1985, 1980, 1975, 1970, 1965, 1951, 1925, 1920

2013, 2008, 2003, 2002, 1992, 1985, 1980, 1975, 1970, 1965, 1960, 1956, 1946, 1941, 1940, 1936, 1931, 1925

2013, 2008, 2003, 2002, 1992, 1925

2013, 2008, 2003, 2002, 1992, 1925, 1920

2013, 2008, 2003, 2002, 1992, 1985, 1980, 1975, 1970, 1965, 1960, 1956, 1951, 1946, 1941, 1940, 1936, 1931, 1925

2013, 2008, 2003, 1992, 1985, 1980, 1975, 1970, 1965, 1960, 1956, 1946, 1941, 1940, 1936, 1931, 1925, 1920

2013, 2008, 2003, 2002, 1992, 1985, 1980, 1975, 1970, 1965, 1960, 1956, 1951, 1946, 1941, 1940, 1936, 1931, 1925

2013, 2008, 2003, 2002, 1992, 1985, 1980, 1970, 1965, 1951, 1925, 1920

2013, 2008, 2003, 1992, 1960, 1956, 1946, 1941, 1940, 1936, 1931, 1925

2013, 2008, 2003, 2002, 1925

2013, 2008, 2002, 1992, 1985, 1980, 1975, 1970, 1965, 1960, 1956, 1951, 1946, 1941, 1940, 1936, 1931, 1925, 1920

2013, 2008, 2003, 1992, 1985, 1980, 1975, 1970, 1965, 1960, 1956, 1946, 1941, 1940, 1936, 1931, 1925, 1920

2013, 2008, 2003, 2002, 1992, 1985, 1980, 1975, 1970, 1965, 1960, 1956, 1951, 1946, 1941, 1940, 1936, 1931, 1925

2013, 2008, 2003, 2002, 1925

2013, 2002, 1992, 1985, 1980, 1975, 1970, 1965, 1960, 1956, 1951, 1946, 1941, 1940, 1936, 1931, 1925, 1920

2013, 2008, 2003, 2002, 1992, 1985, 1980, 1975, 1970, 1965, 1960, 1956, 1951, 1946, 1941, 1940, 1936, 1931, 1925

2013, 2008, 2003, 1925

2013, 2008, 2003, 2002, 1992, 1985, 1980, 1970, 1965, 1951, 1925, 1920

2013, 2008, 2003, 1992, 1960, 1956, 1946, 1941, 1940, 1936, 1931, 1925

2013, 2008, 2003, 1992, 1925

FINDINGS

Address Researched

Address Not Identified in Research Source

139 FAIRMOUNT ST	2013, 2008, 2003, 1992, 1985, 1980, 1975, 1970, 1965, 1960, 1956, 1946, 1941, 1940, 1936, 1931, 1925, 1920
14 N NEGLEY AVE	2013, 2008, 2003, 2002, 1992, 1985, 1980, 1975, 1965, 1960, 1956, 1951, 1946, 1941, 1940, 1936, 1931, 1925, 1920
140 FAIRMOUNT ST	2013, 2008, 2003, 1992, 1985, 1980, 1975, 1970, 1965, 1960, 1956, 1946, 1941, 1940, 1936, 1931, 1925, 1920
140 N NEGLEY AVE	2013, 2008, 2003, 2002, 1992, 1985, 1980, 1975, 1970, 1965, 1960, 1956, 1946, 1941, 1940, 1936, 1931, 1925, 1920
140 S NEGLEY AVE	2013, 2008, 2003, 2002, 1992, 1985, 1980, 1975, 1970, 1965, 1960, 1956, 1946, 1941, 1940, 1936, 1931, 1925, 1920
140 STRATFORD AVE	2013, 2008, 2003, 1925
140 STRATFORD AVE	2013, 2008, 2002, 1992, 1985, 1980, 1975, 1970, 1965, 1960, 1956, 1951, 1946, 1941, 1940, 1936, 1931, 1925, 1920
141 FAIRMOUNT ST	2013, 2008, 2003, 1992, 1985, 1980, 1975, 1970, 1965, 1960, 1956, 1946, 1941, 1940, 1936, 1931, 1925, 1920
141 NEGLEY AVE S	2013, 2008, 2003, 2002, 1992, 1985, 1980, 1975, 1970, 1965, 1960, 1956, 1951, 1946, 1941, 1940, 1936, 1920
141 S NEGLEY AVE	2013, 2008, 2003, 2002, 1992, 1985, 1980, 1975, 1970, 1965, 1960, 1956, 1951, 1946, 1941, 1940, 1936, 1931, 1925
141 STRATFORD AVE	2013, 2008, 2003, 1992, 1925, 1920
142 NEGLEY AVE S	2013, 2008, 2003, 2002, 1992, 1985, 1980, 1975, 1970, 1965, 1960, 1951, 1925, 1920
142 S NEGLEY AVE	2013, 2008, 2003, 2002, 1992, 1985, 1980, 1975, 1970, 1965, 1960, 1956, 1946, 1941, 1940, 1936, 1931, 1925
142 S ST CLAIR ST	2013, 2008, 2003, 2002, 1992, 1985, 1980, 1975, 1970, 1965, 1960, 1956, 1951, 1946, 1941, 1940, 1936, 1931, 1925
143 S NEGLEY AVE	2013, 2008, 2003, 2002, 1992, 1985, 1980, 1970, 1965, 1960, 1956, 1951, 1946, 1941, 1940, 1936, 1931, 1925, 1920
144 S NEGLEY AVE	2013, 2008, 2003, 2002, 1992, 1985, 1980, 1975, 1970, 1965, 1960, 1956, 1951, 1946, 1941, 1940, 1936, 1931, 1925
144 S ST CLAIR ST	2013, 2008, 2003, 2002, 1992, 1985, 1980, 1975, 1970, 1965, 1960, 1956, 1951, 1946, 1941, 1940, 1936, 1931, 1925
146 FAIRMOUNT ST	2013, 2008, 2003, 1992, 1985, 1980, 1975, 1970, 1965, 1960, 1956, 1946, 1941, 1940, 1936, 1931, 1925, 1920
147 FAIRMOUNT ST	2013, 2008, 2003, 2002, 1992, 1985, 1980, 1975, 1970, 1965, 1960, 1956, 1946, 1941, 1940, 1936, 1931, 1925, 1920
147 NEGLEY AVE S	2013, 2008, 2003, 2002, 1992, 1985, 1980, 1970, 1965, 1951, 1941, 1940, 1936, 1931, 1925, 1920
147 S NEGLEY AVE	2013, 2008, 2003, 1960, 1956, 1946, 1941, 1940, 1936, 1931, 1925, 1920
149 NEGLEY AVE S	2013, 2008, 2003, 2002, 1992, 1985, 1980, 1970, 1965, 1951, 1941, 1940, 1936, 1931, 1925, 1920
149 S NEGLEY AVE	2013, 2008, 2003, 2002, 1992, 1960, 1956, 1946, 1941, 1940, 1936, 1931, 1925, 1920
15 ENRIGHT PL	2013, 2008, 2003, 2002, 1992, 1985, 1980, 1970, 1965, 1960, 1956, 1951, 1946, 1941, 1940, 1936, 1931, 1925, 1920
150 NEGLEY AVE S	2013, 2008, 2003, 2002, 1992, 1985, 1980, 1970, 1965, 1951, 1925, 1920

FINDINGS

Address Researched

150 S NEGLEY AVE
150 STRATFORD AVE
150 STRATFORD RD
151 NEGLEY AVE S
151 S NEGLEY AVE
152 FAIRMOUNT ST
152 S NEGLEY AVE
153 FAIRMOUNT ST
157 FAIRMOUNT ST
160 FAIRMOUNT ST
189 N FAIRMOUNT ST
2 S ST CLAIR ST
200 AMBER
200 AMBER ST
200 AMBER ST
200 FAIRMOUNT N
200 FAIRMOUNT ST
200 N NEGLEY AVE
200 N NEGLEY AVE
200 NEGLEY AVE N
200 NEGLEY AVE S
201 AMBER ST
201 FAIRMOUNT N
201 FAIRMOUNT ST
201 FAIRMOUNT ST N
201 N FAIRMOUNT ST

Address Not Identified in Research Source

2013, 2008, 2003, 1992, 1960, 1956, 1946, 1941, 1940, 1936, 1931, 1925
2013, 2008, 2003, 1992, 1985, 1980, 1925
2013, 2008, 2003, 2002, 1992, 1985, 1980, 1975, 1970, 1965, 1960, 1956, 1951, 1946, 1941, 1940, 1936, 1931, 1925
2013, 2008, 2003, 2002, 1992, 1985, 1980, 1975, 1970, 1965, 1951, 1925, 1920
2013, 2008, 2003, 2002, 1992, 1985, 1980, 1975, 1970, 1960, 1956, 1946, 1941, 1940, 1936, 1931, 1925
2013, 2008, 2003, 1992, 1985, 1980, 1975, 1970, 1965, 1960, 1956, 1946, 1941, 1940, 1936, 1931, 1925, 1920
2013, 2008, 2003, 2002, 1992, 1985, 1980, 1970, 1965, 1960, 1956, 1951, 1946, 1941, 1940, 1936, 1931, 1925, 1920
2013, 2008, 2003, 1992, 1985, 1980, 1975, 1970, 1965, 1960, 1956, 1946, 1941, 1940, 1936, 1931, 1925, 1920
2013, 2008, 2003, 1992, 1985, 1980, 1975, 1970, 1965, 1960, 1956, 1946, 1941, 1940, 1936, 1931, 1925, 1920
2013, 2008, 2003, 1992, 1985, 1980, 1975, 1970, 1965, 1960, 1956, 1946, 1941, 1940, 1936, 1931, 1925, 1920
2013, 2008, 2003, 1992, 1985, 1980, 1975, 1970, 1965, 1960, 1956, 1951, 1946, 1941, 1940, 1936, 1931, 1925, 1920
2013, 2008, 2003, 2002, 1992, 1985, 1980, 1970, 1965, 1960, 1956, 1951, 1946, 1941, 1940, 1936, 1931, 1925, 1920
2013, 2008, 2003, 1992, 1985, 1980, 1975, 1970, 1965, 1960, 1956, 1946, 1941, 1940, 1936, 1931, 1925, 1920
2013, 2008, 2003, 1992, 1985, 1980, 1975, 1970, 1965, 1960, 1956, 1946, 1941, 1940, 1936, 1931, 1925, 1920
2013, 2008, 2003, 2002, 1992, 1985, 1980, 1970, 1965, 1951, 1920
2013, 2008, 2003, 2002, 1992, 1985, 1980, 1975, 1970, 1965, 1960, 1956, 1951, 1946, 1941, 1940, 1936, 1931, 1920
2013, 2008, 2003, 2002, 1992, 1985, 1980, 1965, 1960, 1956, 1951, 1946, 1941, 1940, 1936, 1925, 1920
2013, 2008, 2003, 2002, 1992, 1985, 1980, 1975, 1970, 1965, 1960, 1956, 1951, 1946, 1941, 1936, 1931, 1925, 1920
2013, 2008, 2003, 2002, 1992, 1985, 1980, 1975, 1970, 1965, 1960, 1956, 1946, 1941, 1940, 1936, 1931, 1925, 1920
2013, 2008, 2003, 2002, 1992, 1985, 1980, 1970, 1965, 1951, 1940, 1925, 1920
2013, 2008, 2003, 1992, 1985, 1980, 1975, 1960, 1956, 1951, 1946, 1941, 1940, 1936, 1931, 1925

FINDINGS

Address Researched

Address Not Identified in Research Source

201 N NEGLEY AVE	2013, 2008, 2003, 2002, 1992, 1960, 1956, 1946, 1941, 1940, 1936, 1931, 1925, 1920
201 NEGLEY AVE N	2013, 2008, 2003, 2002, 1992, 1985, 1980, 1970, 1965, 1951, 1936, 1931, 1925, 1920
202 N NEGLEY AVE	2013, 2008, 2003, 2002, 1992, 1975, 1970, 1965, 1960, 1956, 1951, 1946, 1941, 1940, 1936, 1931, 1925
204 AMBER ST	2013, 2008, 2003, 2002, 1992, 1985, 1980, 1975, 1970, 1965, 1951, 1946, 1941, 1940, 1936, 1931, 1925, 1920
204 N NEGLEY AVE	2013, 2008, 2003, 2002, 1992, 1985, 1980, 1975, 1970, 1965, 1960, 1956, 1946, 1941, 1940, 1936, 1931, 1925
204 NEGLEY AVE N	2013, 2008, 2003, 2002, 1992, 1985, 1980, 1975, 1970, 1965, 1951, 1925, 1920
205 N NEGLEY AVE	2013, 2008, 2003, 2002, 1960, 1956, 1946, 1941, 1940, 1936, 1931, 1925, 1920
205 NEGLEY AVE N	2013, 2008, 2003, 2002, 1992, 1985, 1980, 1970, 1965, 1951, 1925, 1920
205 NEGLEY AVE S	2013, 2008, 2003, 2002, 1992, 1985, 1980, 1970, 1965, 1951, 1925, 1920
205 S NEGLEY AVE	2013, 2008, 2003, 2002, 1992, 1985, 1980, 1975, 1960, 1956, 1946, 1941, 1940, 1936, 1931, 1925
206 AMBER	2013, 2008, 2003, 2002, 1992, 1985, 1980, 1970, 1965, 1960, 1956, 1951, 1946, 1941, 1936, 1931, 1925
206 N NEGLEY AVE	2013, 2008, 2003, 2002, 1992, 1975, 1970, 1965, 1960, 1956, 1951, 1946, 1941, 1940, 1936, 1931, 1925, 1920
209 N NEGLEY AVE	2013, 2008, 2003, 2002, 1992, 1985, 1980, 1975, 1970, 1965, 1960, 1956, 1946, 1941, 1940, 1936, 1931, 1925, 1920
209 NEGLEY AVE N	2013, 2008, 2003, 2002, 1992, 1985, 1980, 1975, 1970, 1965, 1951, 1941, 1940, 1936, 1931, 1925, 1920
21 S ST CLAIR ST	2013, 2008, 2003, 2002, 1992, 1985, 1980, 1975, 1970, 1960, 1956, 1951, 1946, 1941, 1940, 1936, 1931, 1925, 1920
212 N NEGLEY AVE	2013, 2008, 2003, 2002, 1992, 1985, 1980, 1975, 1970, 1965, 1960, 1956, 1946, 1941, 1940, 1936, 1931, 1925
212 NEGLEY AVE N	2013, 2008, 2003, 2002, 1992, 1985, 1980, 1975, 1970, 1965, 1951, 1925, 1920
214 N NEGLEY AVE	2013, 2008, 2003, 2002, 1992, 1985, 1980, 1975, 1970, 1965, 1960, 1956, 1946, 1941, 1940, 1936, 1931, 1925
214 NEGLEY AVE N	2013, 2008, 2003, 2002, 1992, 1985, 1980, 1975, 1970, 1965, 1951, 1925, 1920
215 N NEGLEY AVE	2013, 2008, 2003, 2002, 1992, 1960, 1956, 1946, 1941, 1940, 1936, 1931, 1925, 1920
215 NEGLEY AVE N	2013, 2008, 2003, 2002, 1992, 1985, 1980, 1970, 1965, 1951, 1936, 1931, 1925, 1920
216 N NEGLEY AVE	2013, 2008, 2003, 2002, 1992, 1985, 1980, 1975, 1970, 1965, 1960, 1956, 1946, 1941, 1940, 1936, 1931, 1925, 1920
216 NEGLEY AVE N	2013, 2008, 2003, 2002, 1992, 1985, 1980, 1975, 1970, 1965, 1951, 1925, 1920
218 N NEGLEY AVE	2013, 2008, 2003, 2002, 1992, 1985, 1980, 1975, 1970, 1965, 1960, 1956, 1946, 1941, 1940, 1936, 1931, 1925
218 NEGLEY AVE N	2013, 2008, 2003, 2002, 1992, 1985, 1980, 1975, 1970, 1965, 1951, 1920
220 N NEGLEY AVE	2013, 2008, 2003, 2002, 1992, 1985, 1980, 1970, 1965, 1960, 1956, 1946, 1941, 1940, 1936, 1931, 1925

FINDINGS

Address Researched

Address Not Identified in Research Source

220 NEGLEY AVE N	2013, 2008, 2003, 2002, 1992, 1985, 1980, 1975, 1970, 1965, 1951, 1925, 1920
222 N NEGLEY AVE	2013, 2008, 2003, 2002, 1992, 1960, 1956, 1946, 1941, 1940, 1936, 1931, 1925
222 NEGLEY AVE N	2013, 2008, 2003, 2002, 1992, 1985, 1980, 1970, 1965, 1951, 1925, 1920
224 N NEGLEY AVE	2013, 2008, 2003, 2002, 1992, 1985, 1980, 1975, 1960, 1956, 1946, 1941, 1940, 1936, 1931, 1925
224 NEGLEY AVE N	2013, 2008, 2003, 2002, 1992, 1985, 1980, 1970, 1965, 1951, 1946, 1941, 1940, 1936, 1931, 1925, 1920
225 N NEGLEY AVE	2013, 2008, 2003, 2002, 1992, 1985, 1980, 1975, 1970, 1965, 1960, 1956, 1951, 1946, 1941, 1940, 1936, 1931, 1925
225 NEGLEY AVE N	2013, 2008, 2003, 2002, 1992, 1985, 1980, 1970, 1965, 1960, 1956, 1951, 1946, 1941, 1940, 1936, 1931, 1925, 1920
226 N NEGLEY AVE	2013, 2008, 2003, 2002, 1960, 1956, 1946, 1941, 1940, 1936, 1931, 1925
226 N NEGLEY AVE	2002, 1992, 1985, 1980, 1975, 1970, 1965, 1960, 1956, 1951, 1946, 1941, 1940, 1936, 1931, 1925, 1920
226 NEGLEY AVE N	2013, 2008, 2003, 2002, 1992, 1985, 1980, 1975, 1970, 1965, 1951, 1925, 1920
227 N NEGLEY AVE	2013, 2008, 2003, 2002, 1960, 1956, 1946, 1941, 1940, 1936, 1931, 1925
227 NEGLEY AVE N	2013, 2008, 2003, 2002, 1992, 1985, 1980, 1970, 1965, 1951, 1925, 1920
24 N ST CLAIR	2013, 2008, 2003, 2002, 1992, 1985, 1980, 1975, 1970, 1965, 1960, 1956, 1951, 1946, 1941, 1940, 1936, 1931, 1925
3 S ST CLAIR ST	2013, 2008, 2003, 2002, 1992, 1985, 1980, 1975, 1970, 1960, 1956, 1951, 1946, 1941, 1940, 1936, 1931, 1925, 1920
4244 N FAIRMOUNT ST	2013, 2008, 2003, 2002, 1992, 1985, 1980, 1975, 1970, 1960, 1956, 1951, 1946, 1941, 1940, 1936, 1931, 1925, 1920
43 S FAIRMOUNT ST	2013, 2008, 2003, 2002, 1992, 1985, 1980, 1975, 1970, 1965, 1960, 1956, 1951, 1946, 1941, 1940, 1936, 1931, 1925
5 N ST CLAIR ST	2013, 2008, 2003, 2002, 1992, 1980, 1975, 1970, 1965, 1960, 1956, 1951, 1946, 1941, 1940, 1936, 1931, 1925, 1920
5489 PENN AVE	2013, 2008, 2003, 2002, 1992, 1985, 1980, 1975, 1970, 1965, 1925, 1920
5490 PENN AVE	2013, 2008, 2003, 2002, 1992, 1985, 1980, 1975, 1970, 1965, 1960, 1956, 1951, 1946, 1941, 1940, 1931, 1925, 1920
5491 PENN AVE	2013, 2008, 2003, 2002, 1970, 1925, 1920
5491 PENN AVE	2008, 2003, 2002, 1992, 1985, 1980, 1975, 1970, 1965, 1960, 1956, 1951, 1946, 1941, 1940, 1936, 1931, 1925, 1920
5493 PENN AVE	2013, 2008, 2002, 1992, 1985, 1980, 1975, 1970, 1965, 1960, 1956, 1951, 1946, 1941, 1940, 1936, 1931, 1925, 1920
5493 PENN AVE	2013, 2008, 2003, 2002, 1992, 1985, 1980, 1970, 1925, 1920
5495 PENN AVE	2013, 2008, 2003, 2002, 1992, 1985, 1970, 1946, 1941, 1925, 1920
5497 PENN AVE	2013, 2008, 2003, 2002, 1992, 1985, 1980, 1975, 1970, 1965, 1960, 1946, 1941, 1940, 1936, 1925, 1920
5498 PENN AVE	2013, 2008, 2003, 2002, 1992, 1985, 1980, 1975, 1970, 1965, 1960, 1956, 1951, 1946, 1941, 1940, 1936, 1925, 1920
5499 PENN AVE	2013, 2008, 2003, 2002, 1992, 1985, 1980, 1956, 1946, 1925, 1920

FINDINGS

Address Researched

Address Not Identified in Research Source

5500 BROAD	2013, 2008, 2003, 2002, 1992, 1985, 1980, 1975, 1970, 1965, 1960, 1956, 1951, 1946, 1941, 1940, 1936, 1931, 1920
5500 PENN AVE	2013, 2008, 2003, 2002, 1992, 1985
5501 BROAD	2013, 2008, 2003, 2002, 1992, 1985, 1970, 1965, 1960, 1956, 1951, 1946, 1941, 1936, 1931, 1925, 1920
5501 BROAD ST	2013, 2008, 2003, 1992, 1985, 1980, 1940, 1925, 1920
5501 PENN AVE	2013, 2008, 2003, 2002, 1992, 1925, 1920
5501 PENN AVE	2013, 2002, 1992, 1985, 1980, 1975, 1970, 1965, 1960, 1956, 1951, 1946, 1941, 1940, 1936, 1931, 1925, 1920
5502 PENN AVE	2013, 2008, 2003, 1985, 1980, 1975, 1970, 1965, 1946, 1931, 1925, 1920
5503 BROAD	2013, 2008, 2003, 2002, 1992, 1985, 1980, 1975, 1970, 1965, 1960, 1956, 1951, 1946, 1941, 1936, 1931, 1925, 1920
5503 BROAD ST	2013, 2008, 2003, 2002, 1992, 1985, 1980, 1940, 1925, 1920
5503 PENN AVE	2013, 2008, 2003, 2002, 1992, 1985, 1980, 1975, 1970, 1925, 1920
5504 PENN AVE	2013, 2008, 2003, 2002, 1992, 1985, 1980, 1925
5504 PENN AVE	2008, 2003, 2002, 1992, 1985, 1980, 1975, 1970, 1965, 1960, 1956, 1951, 1946, 1941, 1940, 1936, 1931, 1925, 1920
5505 BROAD	2013, 2008, 2003, 2002, 1992, 1985, 1980, 1970, 1965, 1960, 1956, 1951, 1946, 1941, 1936, 1931, 1925, 1920
5505 BROAD ST	2013, 2008, 2003, 1992, 1985, 1980, 1940, 1925, 1920
5505 HUGUS PL	2013, 2008, 2003, 2002, 1992, 1985, 1980, 1965, 1931, 1925, 1920
5505 HUGUS ST	2013, 2008, 2003, 2002, 1992, 1985, 1980, 1975, 1970, 1960, 1956, 1951, 1946, 1941, 1940, 1936, 1931, 1925, 1920
5505 PENN AVE	2013, 2008, 2003, 2002, 1992, 1985, 1980, 1975, 1970, 1965, 1960, 1956, 1951, 1925, 1920
5506 PENN AVE	2013, 2008, 2003, 1925
5506 PENN AVE	2013, 2002, 1992, 1985, 1980, 1975, 1970, 1965, 1960, 1956, 1951, 1946, 1941, 1940, 1936, 1931, 1925, 1920
5507 BROAD	2013, 2008, 2003, 2002, 1992, 1985, 1970, 1965, 1960, 1956, 1951, 1946, 1941, 1936, 1931, 1925, 1920
5507 BROAD ST	2013, 2008, 2003, 1992, 1985, 1980, 1940, 1925, 1920
5507 BROAD ST	2013, 2008, 2002, 1992, 1985, 1980, 1975, 1970, 1965, 1960, 1956, 1951, 1946, 1941, 1940, 1936, 1931, 1925, 1920
5507 PENN AVE	2013, 2008, 2003, 2002, 1992, 1985, 1980, 1975, 1970, 1925, 1920
5508 BROAD	2013, 2008, 2003, 2002, 1992, 1985, 1980, 1970, 1965, 1960, 1956, 1951, 1946, 1941, 1936, 1931, 1925, 1920
5508 BROAD ST	2013, 2008, 2003, 1992, 1985, 1980, 1940, 1925, 1920
5508 PENN AVE	2013, 2008, 2003, 2002, 1992, 1985, 1980, 1936, 1931, 1925, 1920
5509 BROAD	2013, 2008, 2003, 2002, 1970, 1965, 1960, 1956, 1951, 1946, 1941, 1936, 1931, 1925, 1920
5509 BROAD ST	2013, 2008, 2003, 1992, 1985, 1980, 1940, 1925, 1920

FINDINGS

Address Researched

5509 PENN AVE

5510 BROAD

5510 BROAD ST

5510 PENN AVE

5511 BROAD

5511 BROAD ST

5511 DUNKIRK

5511 DUNKIRK ST

5511 PENN AVE

5511 PENN AVE

5512 BROAD

5512 BROAD ST

5513 BROAD

5513 BROAD ST

5513 DUNKIRK

5513 DUNKIRK ST

5513 PENN AVE

5514 BROAD

5514 BROAD ST

5514 PENN AV 361

5514 PENN AVE

5514 PENN AVE

5515 BROAD

5515 BROAD ST

5515 DUNKIRK

5515 DUNKIRK ST

5515 PENN AVE

Address Not Identified in Research Source

2013, 2008, 2003, 2002, 1992, 1985, 1980, 1975, 1970, 1965, 1960, 1956, 1936, 1931, 1925, 1920

2013, 2008, 2003, 2002, 1992, 1985, 1975, 1970, 1965, 1960, 1956, 1951, 1946, 1941, 1936, 1931, 1925, 1920

2013, 2008, 2003, 1992, 1985, 1980, 1940, 1925, 1920

2013, 2008, 2003, 2002, 1992, 1985, 1980, 1975, 1970, 1965, 1960, 1956, 1951, 1946, 1936, 1931, 1925, 1920

2013, 2008, 2003, 2002, 1992, 1985, 1980, 1975, 1970, 1965, 1960, 1956, 1951, 1946, 1941, 1936, 1931, 1925, 1920

2013, 2008, 2003, 2002, 1992, 1985, 1980, 1940, 1925, 1920

2013, 2008, 2003, 2002, 1992, 1985, 1975, 1970, 1965, 1960, 1956, 1951, 1946, 1941, 1936, 1931, 1925, 1920

2013, 2008, 2003, 2002, 1992, 1980, 1940, 1925

2013, 2008, 2003, 1992, 1960, 1956, 1951, 1936, 1931, 1925, 1920

2013, 2008, 2002, 1992, 1985, 1980, 1975, 1970, 1965, 1960, 1956, 1951, 1946, 1941, 1940, 1936, 1931, 1925, 1920

2013, 2008, 2003, 2002, 1980, 1970, 1965, 1960, 1956, 1951, 1946, 1941, 1936, 1931, 1925, 1920

2013, 2008, 2003, 1992, 1985, 1980, 1940, 1925, 1920

2013, 2008, 2003, 2002, 1970, 1965, 1960, 1956, 1951, 1946, 1941, 1936, 1931, 1925, 1920

2013, 2008, 2003, 1992, 1985, 1980, 1940, 1925, 1920

2013, 2008, 2003, 2002, 1992, 1985, 1980, 1970, 1965, 1960, 1956, 1951, 1946, 1941, 1936, 1931, 1925, 1920

2013, 2008, 2003, 2002, 1992, 1940, 1925, 1920

2013, 2008, 2003, 1992, 1985, 1980, 1975, 1970, 1965, 1960, 1956, 1951, 1946, 1941, 1940, 1936, 1931, 1925, 1920

2013, 2008, 2003, 2002, 1992, 1985, 1970, 1965, 1960, 1956, 1951, 1946, 1941, 1936, 1931, 1925, 1920

2013, 2008, 2003, 1992, 1985, 1980, 1940, 1925, 1920

2013, 2008, 2003, 2002, 1992, 1980, 1975, 1970, 1965, 1960, 1956, 1951, 1946, 1941, 1940, 1936, 1931, 1925, 1920

2013, 2008, 2003, 1992, 1951, 1946, 1941, 1940, 1936, 1931, 1925, 1920

2002, 1992, 1985, 1980, 1975, 1970, 1965, 1960, 1956, 1951, 1946, 1941, 1940, 1936, 1931, 1925, 1920

2013, 2008, 2003, 2002, 1992, 1980, 1970, 1965, 1960, 1956, 1951, 1946, 1941, 1936, 1931, 1925, 1920

2013, 2008, 2003, 1992, 1985, 1980, 1940, 1925, 1920

2013, 2008, 2003, 2002, 1992, 1985, 1980, 1975, 1970, 1965, 1960, 1956, 1951, 1946, 1941, 1936, 1931, 1925, 1920

2013, 2008, 2003, 2002, 1992, 1940, 1925, 1920

2013, 2008, 2003, 1992, 1925, 1920

FINDINGS

Address Researched

Address Not Identified in Research Source

5515 PENN AVE	2013, 2008, 2002, 1992, 1985, 1980, 1975, 1970, 1965, 1960, 1956, 1951, 1946, 1941, 1940, 1936, 1931, 1925, 1920
5516 BROAD	2013, 2008, 2003, 2002, 1992, 1985, 1980, 1975, 1970, 1965, 1960, 1956, 1951, 1946, 1941, 1936, 1931, 1925, 1920
5516 BROAD ST	2013, 2008, 2003, 2002, 1992, 1985, 1980, 1975, 1960, 1940, 1925, 1920
5517 BROAD	2013, 2008, 2003, 2002, 1992, 1985, 1980, 1975, 1970, 1965, 1960, 1956, 1951, 1946, 1941, 1936, 1931, 1925, 1920
5517 BROAD ST	2013, 2008, 2003, 2002, 1992, 1985, 1980, 1975, 1940, 1925, 1920
5517 PENN AVE	2013, 2008, 2003, 2002, 1992, 1985, 1980, 1975, 1970, 1965, 1960, 1956, 1936, 1931, 1925, 1920
5518 BROAD	2013, 2008, 2003, 2002, 1992, 1985, 1970, 1965, 1960, 1956, 1951, 1946, 1941, 1936, 1931, 1925, 1920
5518 BROAD ST	2013, 2008, 2003, 1992, 1985, 1980, 1940, 1925, 1920
5519 BROAD	2013, 2008, 2003, 2002, 1992, 1985, 1980, 1975, 1970, 1965, 1960, 1956, 1951, 1946, 1941, 1936, 1931, 1925, 1920
5519 BROAD ST	2013, 2008, 2003, 1992, 1985, 1980, 1940, 1925, 1920
5520 BROAD ST	2013, 2008, 2003, 2002, 1992, 1985, 1980, 1975, 1970, 1965, 1960, 1956, 1951, 1941, 1940, 1936, 1931, 1925, 1920
5520 PENN AVE	2013, 2008, 2003, 2002, 1992, 1985, 1980, 1975, 1970, 1965, 1960, 1956, 1920
5521 BROAD	2013, 2008, 2003, 2002, 1992, 1985, 1970, 1965, 1960, 1956, 1951, 1946, 1941, 1936, 1931, 1925, 1920
5521 BROAD ST	2013, 2008, 2003, 1992, 1985, 1980, 1940, 1925, 1920
5521 PENN AVE	2013, 2008, 2003, 2002, 1975, 1970, 1965, 1960, 1956, 1951, 1946, 1941, 1940, 1936, 1931, 1925, 1920
5522 PENN AVE	2013, 2008, 2003, 2002, 1992, 1985, 1980, 1975, 1970, 1965, 1960, 1956, 1951, 1941, 1940, 1936, 1931, 1925, 1920
5523 BROAD	2013, 2008, 2003, 2002, 1992, 1975, 1970, 1965, 1960, 1956, 1951, 1946, 1941, 1936, 1931, 1925, 1920
5523 BROAD ST	2013, 2008, 2003, 1992, 1985, 1980, 1940, 1925, 1920
5523 PENN AV PGH	2013, 2008, 2003, 2002, 1985, 1975, 1970, 1965, 1960, 1956, 1951, 1946, 1941, 1940, 1936, 1931, 1925, 1920
5523 PENN AV PGHO	2013, 2008, 2003, 2002, 1992, 1980, 1975, 1970, 1965, 1960, 1956, 1951, 1946, 1941, 1940, 1936, 1931, 1925, 1920
5523 PENN AVE	2013, 2008, 2003, 2002, 1970, 1946, 1925, 1920
5523 PENN AVE	2002, 1992, 1985, 1980, 1975, 1970, 1965, 1960, 1956, 1951, 1946, 1941, 1940, 1936, 1931, 1925, 1920
5523 S PENN AVE	2013, 2008, 2003, 2002, 1985, 1980, 1975, 1970, 1965, 1960, 1956, 1951, 1946, 1941, 1940, 1936, 1931, 1925, 1920
5525 BROAD	2013, 2008, 2003, 2002, 1992, 1970, 1965, 1960, 1956, 1951, 1946, 1941, 1936, 1931, 1925, 1920
5525 BROAD ST	2013, 2008, 2003, 1992, 1985, 1980, 1940, 1925, 1920
5525 HUGUS PL	2013, 2008, 2003, 2002, 1992, 1985, 1980, 1975, 1970, 1965, 1960, 1956, 1951, 1936, 1931, 1925, 1920

FINDINGS

Address Researched

Address Not Identified in Research Source

5525 PENN AVE	2013, 2008, 2003, 2002, 1992, 1970, 1956, 1951, 1946, 1941, 1940, 1936, 1931, 1925, 1920
5525 PENN AVE	2002, 1992, 1985, 1980, 1975, 1970, 1965, 1960, 1956, 1951, 1946, 1941, 1940, 1936, 1931, 1925, 1920
5526 PENN AVE	2013, 2008, 2003, 2002, 1992, 1925
5527 PENN AVE	2013, 2008, 2003, 2002, 1992, 1985, 1980, 1975, 1970, 1965, 1960, 1956, 1951, 1946, 1941, 1940, 1936, 1925, 1920
5528 PENN AVE	2013, 2008, 2003, 2002, 1992, 1985, 1980, 1975, 1965, 1960, 1956, 1925, 1920
5529 PENN AVE	2013, 2008, 2003, 2002, 1992, 1985, 1980, 1975, 1970, 1965, 1960, 1936, 1931, 1925, 1920
5530 PENN AVE	2013, 2008, 2003, 1980, 1970, 1965, 1946, 1940, 1936, 1925, 1920
5530 PENN AVE	2002, 1992, 1985, 1980, 1975, 1970, 1965, 1960, 1956, 1951, 1946, 1941, 1940, 1936, 1931, 1925, 1920
5531 PENN AVE	2013, 2008, 2003, 2002, 1992, 1985, 1980, 1975, 1970, 1965, 1960, 1956, 1951, 1946, 1936, 1931, 1925, 1920
5532 PENN AVE	2013, 2008, 2003, 2002, 1992, 1985, 1980, 1975, 1970, 1965, 1960, 1956, 1951, 1931, 1925, 1920
5533 HUGUS PL	2013, 2008, 2003, 2002, 1992, 1985, 1980, 1965, 1936, 1931, 1925, 1920
5533 HUGUS ST	2013, 2008, 2003, 2002, 1992, 1985, 1980, 1975, 1970, 1960, 1956, 1951, 1946, 1941, 1940, 1936, 1931, 1925, 1920
5533 PENN AVE	2013, 2008, 2003, 2002, 1992, 1985, 1980, 1975, 1970, 1965, 1960, 1956, 1940, 1936, 1931, 1925, 1920
5534 PENN AVE	2013, 2008, 2003, 1992, 1985, 1980, 1925, 1920
5535 PENN AVE	2013, 2008, 2003, 2002, 1992, 1985, 1980, 1975, 1970, 1965, 1960, 1956, 1951, 1946, 1940, 1936, 1931, 1925, 1920
5536 PENN AVE	2013, 2008, 2003, 1992, 1985, 1980, 1925, 1920
5537 HUGUS PL	2013, 2008, 2003, 2002, 1992, 1985, 1980, 1965, 1936, 1931, 1925, 1920
5537 HUGUS ST	2013, 2008, 2003, 2002, 1992, 1985, 1980, 1975, 1970, 1960, 1956, 1951, 1946, 1941, 1940, 1936, 1931, 1925, 1920
5537 PENN AVE	2013, 2008, 2003, 2002, 1992, 1985, 1980, 1975, 1970, 1965, 1960, 1956, 1951, 1946, 1940, 1936, 1931, 1925, 1920
5538 PENN AVE	2013, 2008, 2003, 2002, 1992, 1985, 1980, 1975, 1970, 1965, 1960, 1956, 1951, 1946, 1940, 1936, 1931, 1925, 1920
5539 PENN AVE	2013, 2008, 2003, 2002, 1992, 1985, 1980, 1975, 1970, 1965, 1960, 1956, 1951, 1936, 1931, 1925, 1920
5540 PENN AVE	2013, 2008, 2003, 2002, 1992, 1985, 1980, 1925, 1920
5541 PENN AVE	2013, 2008, 2003, 2002, 1992, 1985, 1980, 1975, 1970, 1965, 1960, 1956, 1951, 1946, 1941, 1925, 1920
5542 PENN AVE	2013, 2008, 2003, 1925, 1920
5542 PENN AVE	2013, 2002, 1992, 1985, 1980, 1975, 1970, 1965, 1960, 1956, 1951, 1946, 1941, 1940, 1936, 1931, 1925, 1920
5547 PENN AVE	2013, 2008, 2003, 2002, 1992, 1985, 1980, 1975, 1970, 1965, 1960, 1956, 1951, 1946, 1941, 1925, 1920

FINDINGS

Address Researched

Address Not Identified in Research Source

5553 PENN AVE	2013, 2008, 2003, 2002, 1992, 1985, 1980, 1975, 1970, 1965, 1960, 1951, 1946, 1941, 1940, 1936, 1931, 1925, 1920
56 S ST CLAIR ST	2013, 2008, 2003, 2002, 1992, 1985, 1980, 1970, 1965, 1960, 1956, 1951, 1946, 1941, 1940, 1936, 1931, 1925, 1920
5600 BROAD	2013, 2008, 2003, 2002, 1992, 1985, 1980, 1975, 1970, 1965, 1960, 1956, 1951, 1946, 1941, 1940, 1936, 1931, 1920
5600 N PENN AVE	2013, 2008, 2003, 2002, 1992, 1985, 1975, 1970, 1965, 1960, 1956, 1951, 1946, 1941, 1940, 1936, 1931, 1925, 1920
5600 PANN AVE	2013, 2008, 2003, 2002, 1992, 1980, 1975, 1970, 1965, 1960, 1956, 1951, 1946, 1941, 1940, 1936, 1931, 1925, 1920
5600 PENN AV 6	2013, 2008, 2003, 2002, 1992, 1985, 1975, 1970, 1965, 1960, 1956, 1951, 1946, 1941, 1940, 1936, 1931, 1925, 1920
5600 PENN AV 7635	2013, 2008, 2003, 2002, 1992, 1980, 1975, 1970, 1965, 1960, 1956, 1951, 1946, 1941, 1940, 1936, 1931, 1925, 1920
5600 PENN AV X	2013, 2008, 2003, 2002, 1980, 1975, 1970, 1965, 1960, 1956, 1951, 1946, 1941, 1940, 1936, 1931, 1925, 1920
5600 PENN AVE	2013, 2008, 2003, 1970, 1965
5600 PENN AVE	2008, 2003, 2002, 1992, 1985, 1980, 1975, 1970, 1965, 1960, 1956, 1951, 1946, 1941, 1940, 1936, 1931, 1925, 1920
5600 PENN AVN 7	2013, 2008, 2003, 2002, 1992, 1985, 1980, 1970, 1965, 1960, 1956, 1951, 1946, 1941, 1940, 1936, 1931, 1925, 1920
5600 PENN PLZ	2013, 2008, 2003, 2002, 1985, 1980, 1975, 1970, 1965, 1960, 1956, 1951, 1946, 1941, 1940, 1936, 1931, 1925, 1920
5600 PONN AVE	2013, 2008, 2003, 2002, 1992, 1980, 1975, 1970, 1965, 1960, 1956, 1951, 1946, 1941, 1940, 1936, 1931, 1925, 1920
5602 PENN AVE	2013, 2008, 2003, 2002, 1992, 1985, 1980, 1975, 1970, 1965, 1925
5603 PENN AVE	2013, 2008, 2003, 2002, 1992, 1985, 1980, 1975, 1970, 1965, 1931, 1925, 1920
5604 PENN AVE	2013, 2008, 2003, 2002, 1992, 1985, 1980, 1975, 1970, 1965, 1925
5605 PENN AVE	2013, 2008, 2003, 2002, 1992, 1985, 1980, 1975, 1970, 1965, 1925
5606 BROAD ST	2013, 2008, 2003, 1992, 1985, 1980, 1975, 1970, 1965, 1960, 1956, 1951, 1946, 1941, 1940, 1936, 1931, 1925, 1920
5606 PENN AVE	2013, 2008, 2003, 2002, 1992, 1985, 1980, 1975, 1970, 1965, 1925
5608 BROAD	2013, 2008, 2003, 2002, 1992, 1985, 1980, 1975, 1970, 1965, 1960, 1956, 1951, 1946, 1941, 1936, 1931, 1925, 1920
5608 BROAD ST	2013, 2008, 2003, 1992, 1985, 1980, 1975, 1970, 1965, 1940, 1925, 1920
5609 BROAD	2013, 2008, 2003, 2002, 1992, 1985, 1980, 1975, 1970, 1965, 1960, 1956, 1951, 1946, 1941, 1936, 1931, 1925, 1920
5609 BROAD ST	2013, 2008, 2003, 2002, 1992, 1985, 1980, 1975, 1970, 1965, 1940, 1925, 1920
5609 PENN AVE	2013, 2008, 2003, 2002, 1992, 1985, 1980, 1975, 1970, 1965, 1925
5610 BROAD	2013, 2008, 2003, 2002, 1992, 1985, 1980, 1975, 1970, 1965, 1960, 1956, 1951, 1946, 1941, 1936, 1931, 1925, 1920
5610 BROAD ST	2013, 2008, 2003, 1992, 1985, 1980, 1975, 1970, 1965, 1940, 1925, 1920
5611 BROAD	2013, 2008, 2003, 2002, 1992, 1985, 1980, 1975, 1970, 1965, 1960, 1956, 1951, 1946, 1941, 1936, 1931, 1925, 1920

FINDINGS

Address Researched

Address Not Identified in Research Source

5611 BROAD ST	2013, 2008, 2003, 2002, 1992, 1985, 1980, 1975, 1970, 1965, 1940, 1925, 1920
5611 PENN AVE	2013, 2008, 2003, 2002, 1992, 1985, 1980, 1975, 1970, 1965, 1960, 1925
5611 PENNA AVE	2013, 2008, 2003, 2002, 1992, 1985, 1980, 1975, 1970, 1965, 1960, 1956, 1951, 1946, 1941, 1940, 1936, 1931, 1925
5612 BROAD	2013, 2008, 2003, 2002, 1992, 1985, 1980, 1975, 1970, 1965, 1960, 1956, 1951, 1946, 1941, 1936, 1931, 1925, 1920
5612 BROAD ST	2013, 2008, 2003, 2002, 1992, 1985, 1980, 1975, 1970, 1965, 1940, 1925, 1920
5612 PENN AVE	2013, 2008, 2003, 2002, 1992, 1985, 1980, 1975, 1970, 1965, 1960, 1956, 1951
5613 BROAD	2013, 2008, 2003, 2002, 1992, 1985, 1975, 1970, 1965, 1960, 1956, 1951, 1946, 1941, 1936, 1931, 1925, 1920
5613 BROAD ST	2013, 2008, 2003, 2002, 1992, 1985, 1980, 1975, 1970, 1965, 1940, 1925, 1920
5613 EVA	2013, 2008, 2003, 2002, 1992, 1985, 1980, 1975, 1970, 1965, 1960, 1956, 1951, 1946, 1941, 1936, 1931
5613 EVA ST	2013, 2008, 2003, 2002, 1992, 1985, 1980, 1975, 1970, 1965, 1940, 1925, 1920
5613 PENN AVE	2013, 2008, 2003, 2002, 1992, 1985, 1980, 1975, 1970, 1965, 1925
5614 BROAD	2013, 2008, 2003, 2002, 1992, 1985, 1980, 1975, 1970, 1965, 1960, 1956, 1951, 1946, 1941, 1936, 1931, 1925, 1920
5614 BROAD ST	2013, 2008, 2003, 1992, 1985, 1980, 1975, 1970, 1965, 1940, 1925, 1920
5614 PENN	2013, 2008, 2003, 2002, 1992, 1985, 1980, 1975, 1970, 1965, 1960, 1956, 1951, 1946, 1941, 1940, 1936, 1931, 1925
5614 PENN AVE	2013, 2008, 2003, 2002, 1992, 1985, 1980, 1975, 1970, 1965, 1946, 1941, 1940, 1936, 1925
5615 BROAD	2013, 2008, 2003, 2002, 1992, 1985, 1980, 1975, 1970, 1965, 1960, 1956, 1951, 1946, 1941, 1936, 1931, 1925, 1920
5615 BROAD ST	2013, 2008, 2003, 2002, 1992, 1985, 1980, 1975, 1970, 1965, 1940, 1925, 1920
5615 EVA	2013, 2008, 2003, 2002, 1992, 1985, 1980, 1975, 1970, 1965, 1960, 1956, 1951, 1946, 1941, 1936, 1931, 1925
5615 EVA ST	2013, 2008, 2003, 2002, 1992, 1985, 1980, 1975, 1970, 1965, 1940, 1925, 1920
5615 PENN	2013, 2008, 2003, 2002, 1992, 1985, 1980, 1975, 1970, 1965, 1960, 1956, 1951, 1946, 1941, 1940, 1936, 1931, 1925
5615 PENN AVE	2013, 2008, 2003, 2002, 1992, 1985, 1980, 1975, 1970, 1965, 1925
5616 BROAD	2013, 2008, 2003, 2002, 1992, 1985, 1980, 1975, 1970, 1965, 1960, 1956, 1951, 1946, 1941, 1936, 1931, 1925, 1920
5616 BROAD ST	2013, 2008, 2003, 2002, 1992, 1985, 1980, 1975, 1970, 1965, 1940, 1925, 1920
5616 EVA	2013, 2008, 2003, 2002, 1992, 1985, 1980, 1975, 1970, 1965, 1960, 1956, 1951, 1946, 1941, 1940, 1936, 1931, 1925
5616 PENN AVE	2013, 2008, 2003, 2002, 1992, 1985, 1980, 1975, 1970, 1965, 1960, 1956, 1951, 1946, 1941, 1940, 1936, 1925, 1920
5617 BROAD	2013, 2008, 2003, 2002, 1992, 1975, 1970, 1965, 1960, 1956, 1951, 1946, 1941, 1936, 1931, 1925, 1920
5617 BROAD ST	2013, 2008, 2003, 2002, 1992, 1985, 1980, 1975, 1970, 1965, 1940, 1925, 1920

FINDINGS

Address Researched

Address Not Identified in Research Source

5617 EVA	2013, 2008, 2003, 2002, 1992, 1985, 1980, 1975, 1970, 1965, 1960, 1956, 1951, 1946, 1941, 1936, 1931, 1925
5617 EVA ST	2013, 2008, 2003, 2002, 1992, 1985, 1980, 1975, 1970, 1965, 1940, 1925, 1920
5617 PENN	2013, 2008, 2003, 2002, 1992, 1985, 1980, 1975, 1970, 1965, 1960, 1956, 1951, 1946, 1941, 1940, 1936, 1931, 1925
5617 PENN AVE	2013, 2008, 2003, 2002, 1992, 1985, 1980, 1975, 1970, 1965, 1925
5618 BROAD	2013, 2008, 2003, 2002, 1992, 1985, 1980, 1975, 1970, 1965, 1960, 1956, 1951, 1946, 1941, 1936, 1931, 1925, 1920
5618 BROAD ST	2013, 2008, 2003, 2002, 1992, 1985, 1980, 1975, 1970, 1965, 1940, 1925, 1920
5618 EVA	2013, 2008, 2003, 2002, 1992, 1985, 1980, 1975, 1970, 1965, 1960, 1956, 1951, 1946, 1941, 1940, 1936, 1931, 1925
5618 EVA ST	2013, 2008, 2003, 2002, 1992, 1985, 1980, 1975, 1970, 1965, 1960, 1951, 1946, 1941, 1940, 1936, 1931, 1925, 1920
5618 PENN AVE	2013, 2008, 2003, 2002, 1992, 1985, 1980, 1975, 1970, 1965, 1960, 1956, 1951, 1936, 1925
5619 BROAD	2013, 2008, 2003, 2002, 1992, 1985, 1980, 1975, 1970, 1965, 1960, 1956, 1951, 1946, 1941, 1936, 1931, 1925, 1920
5619 BROAD ST	2013, 2008, 2003, 1992, 1985, 1980, 1975, 1970, 1965, 1951, 1940, 1931, 1925, 1920
5619 EVA	2013, 2008, 2003, 2002, 1992, 1985, 1980, 1975, 1970, 1965, 1960, 1956, 1951, 1946, 1941, 1936, 1931, 1925
5619 EVA ST	2013, 2008, 2003, 2002, 1992, 1985, 1980, 1975, 1970, 1965, 1940, 1925, 1920
5619 PENN AVE	2013, 2008, 2003, 2002, 1992, 1985, 1980, 1975, 1970, 1965, 1925, 1920
5620 BROAD	2013, 2008, 2003, 2002, 1992, 1985, 1980, 1975, 1970, 1965, 1960, 1956, 1951, 1946, 1941, 1936, 1931, 1925, 1920
5620 BROAD ST	2013, 2008, 2003, 1992, 1985, 1980, 1975, 1970, 1965, 1940, 1925, 1920
5620 PENN AVE	2013, 2008, 2003, 2002, 1992, 1985, 1980, 1975, 1970, 1965, 1960, 1946, 1925
5621 EVA	2013, 2008, 2003, 2002, 1992, 1985, 1980, 1975, 1970, 1965, 1960, 1956, 1951, 1946, 1941, 1936, 1931, 1925, 1920
5621 EVA ST	2013, 2008, 2003, 2002, 1992, 1985, 1980, 1975, 1970, 1965, 1940, 1925, 1920
5621 PENN AVE	2013, 2008, 2003, 2002, 1992, 1985, 1980, 1975, 1970, 1965, 1925
5622 BROAD	2013, 2008, 2003, 2002, 1992, 1985, 1980, 1975, 1970, 1965, 1960, 1956, 1951, 1946, 1941, 1936, 1931, 1925, 1920
5622 BROAD ST	2013, 2008, 2003, 2002, 1992, 1985, 1980, 1975, 1970, 1965, 1940, 1925, 1920
5622 EVA	2013, 2008, 2003, 2002, 1992, 1985, 1980, 1975, 1970, 1965, 1960, 1956, 1951, 1946, 1941, 1940, 1936, 1931
5622 EVA ST	2013, 2008, 2003, 2002, 1992, 1985, 1980, 1975, 1970, 1965, 1960, 1956, 1951, 1946, 1941, 1940, 1925, 1920
5622 PENN AVE	2013, 2008, 2003, 2002, 1992, 1985, 1980, 1975, 1970, 1965, 1960, 1956, 1925, 1920
5623 EVA	2013, 2008, 2003, 2002, 1992, 1985, 1980, 1975, 1970, 1965, 1960, 1956, 1951, 1946, 1941, 1936, 1931, 1925, 1920
5623 EVA ST	2013, 2008, 2003, 2002, 1992, 1985, 1980, 1975, 1970, 1965, 1940, 1925, 1920

FINDINGS

Address Researched

Address Not Identified in Research Source

5624 BROAD	2013, 2008, 2003, 2002, 1992, 1985, 1980, 1975, 1970, 1965, 1960, 1956, 1951, 1946, 1941, 1936, 1931, 1925, 1920
5624 BROAD ST	2013, 2008, 2003, 2002, 1992, 1985, 1980, 1975, 1970, 1965, 1940, 1925, 1920
5624 EVA ST	2013, 2008, 2003, 2002, 1992, 1985, 1980, 1975, 1970, 1965, 1960, 1956, 1951, 1946, 1941, 1940, 1925, 1920
5624 PENN AVE	2013, 2008, 2003, 2002, 1992, 1985, 1980, 1975, 1970, 1965, 1960, 1956, 1951, 1946, 1941, 1940, 1936, 1931, 1925
5625 BROAD	2013, 2008, 2003, 2002, 1992, 1985, 1980, 1975, 1970, 1965, 1960, 1956, 1951, 1946, 1941, 1936, 1931, 1925, 1920
5625 BROAD ST	2013, 2008, 2003, 2002, 1992, 1985, 1980, 1975, 1970, 1965, 1940, 1925
5625 PENN	2013, 2008, 2003, 2002, 1992, 1985, 1980, 1975, 1970, 1965, 1960, 1956, 1951, 1946, 1941, 1940, 1936, 1931, 1925
5625 PENN AVE	2013, 2008, 2003, 2002, 1992, 1985, 1980, 1975, 1970, 1965, 1925
5626 BROAD	2013, 2008, 2003, 2002, 1992, 1985, 1980, 1975, 1970, 1965, 1960, 1956, 1951, 1946, 1941, 1936, 1931, 1925, 1920
5626 BROAD ST	2013, 2008, 2003, 2002, 1992, 1985, 1980, 1975, 1970, 1965, 1940, 1925
5626 EVA	2013, 2008, 2003, 2002, 1992, 1985, 1980, 1975, 1970, 1965, 1960, 1956, 1951, 1946, 1941, 1940, 1936, 1931, 1925
5626 PENN AVE	2013, 2008, 2003, 2002, 1992, 1985, 1980, 1975, 1970, 1965, 1941, 1940, 1925
5627 BROAD	2013, 2008, 2003, 2002, 1992, 1985, 1980, 1975, 1970, 1965, 1960, 1956, 1951, 1946, 1941, 1936, 1931, 1925, 1920
5627 BROAD ST	2013, 2008, 2003, 2002, 1992, 1985, 1980, 1975, 1970, 1965, 1940, 1925, 1920
5627 EVA	2013, 2008, 2003, 2002, 1992, 1985, 1980, 1975, 1970, 1965, 1960, 1956, 1951, 1946, 1941, 1936, 1931, 1925, 1920
5627 EVA ST	2013, 2008, 2003, 2002, 1992, 1985, 1980, 1975, 1970, 1965, 1960, 1956, 1951, 1940, 1925, 1920
5627 PENN AVE	2013, 2008, 2003, 2002, 1992, 1985, 1980, 1975, 1970, 1965, 1925
5628 BROAD	2013, 2008, 2003, 2002, 1992, 1985, 1980, 1975, 1970, 1965, 1960, 1956, 1951, 1946, 1941, 1936, 1931, 1925, 1920
5628 BROAD ST	2013, 2008, 2003, 2002, 1992, 1985, 1980, 1975, 1970, 1965, 1960, 1956, 1940, 1925, 1920
5628 EVA	2013, 2008, 2003, 2002, 1992, 1985, 1980, 1975, 1970, 1965, 1960, 1956, 1951, 1946, 1941, 1940, 1936, 1931, 1925
5628 EVA ST	2013, 2008, 2003, 2002, 1992, 1985, 1980, 1975, 1970, 1965, 1960, 1956, 1951, 1946, 1940, 1925, 1920
5628 PENN AVE	2013, 2008, 2003, 2002, 1992, 1985, 1980, 1975, 1970, 1965, 1925
5629 BROAD	2013, 2008, 2003, 2002, 1992, 1985, 1980, 1975, 1970, 1965, 1960, 1956, 1951, 1946, 1941, 1936, 1931, 1925
5629 BROAD ST	2013, 2008, 2003, 2002, 1992, 1985, 1980, 1975, 1970, 1965, 1940, 1925, 1920
5629 EVA	2013, 2008, 2003, 2002, 1992, 1985, 1980, 1975, 1970, 1965, 1960, 1956, 1951, 1946, 1941, 1936, 1931, 1925, 1920
5629 EVA ST	2013, 2008, 2003, 2002, 1992, 1985, 1980, 1975, 1970, 1965, 1940, 1925, 1920
5629 PENN AVE	2013, 2008, 2003, 2002, 1992, 1985, 1980, 1975, 1970, 1965, 1925, 1920

FINDINGS

Address Researched

Address Not Identified in Research Source

5630 BROAD	2013, 2008, 2003, 2002, 1992, 1985, 1980, 1975, 1970, 1965, 1960, 1956, 1951, 1946, 1941, 1936, 1931, 1925, 1920
5630 BROAD ST	2013, 2008, 2003, 1992, 1985, 1980, 1975, 1970, 1965, 1940, 1936, 1931, 1925, 1920
5630 EVA	2013, 2008, 2003, 2002, 1992, 1985, 1980, 1975, 1970, 1965, 1960, 1956, 1951, 1946, 1941, 1936, 1931
5630 EVA ST	2013, 2008, 2003, 2002, 1992, 1985, 1980, 1975, 1970, 1965, 1940, 1925, 1920
5630 PENN AVE	2013, 2008, 2003, 2002, 1992, 1985, 1980, 1975, 1970, 1965, 1925
5631 BROAD	2013, 2008, 2003, 2002, 1992, 1985, 1980, 1975, 1970, 1965, 1960, 1956, 1951, 1946, 1941, 1936, 1931, 1925, 1920
5631 BROAD ST	2013, 2008, 2003, 2002, 1992, 1985, 1980, 1975, 1970, 1965, 1940, 1925, 1920
5631 EVA	2013, 2008, 2003, 2002, 1992, 1985, 1980, 1975, 1970, 1965, 1960, 1956, 1951, 1946, 1941, 1936, 1931, 1925, 1920
5631 EVA ST	2013, 2008, 2003, 2002, 1992, 1985, 1980, 1975, 1970, 1965, 1960, 1956, 1951, 1940, 1925, 1920
5631 PENN AVE	2013, 2008, 2003, 2002, 1992, 1985, 1980, 1975, 1970, 1965, 1956, 1951, 1946, 1941, 1940, 1936, 1925, 1920
5632 BROAD	2013, 2008, 2003, 2002, 1992, 1985, 1980, 1975, 1970, 1965, 1960, 1956, 1951, 1946, 1941, 1936, 1931, 1925, 1920
5632 BROAD ST	2013, 2008, 2003, 2002, 1992, 1985, 1980, 1975, 1970, 1965, 1940, 1925, 1920
5632 PENN AVE	2013, 2008, 2003, 2002, 1992, 1985, 1980, 1975, 1970, 1965, 1960, 1956, 1925
5633 BROAD	2013, 2008, 2003, 2002, 1992, 1985, 1980, 1975, 1970, 1965, 1960, 1956, 1951, 1946, 1941, 1936, 1931, 1925, 1920
5633 BROAD ST	2013, 2008, 2003, 2002, 1992, 1985, 1980, 1975, 1970, 1965, 1940, 1925, 1920
5633 EVA	2013, 2008, 2003, 2002, 1992, 1985, 1980, 1975, 1970, 1965, 1960, 1956, 1951, 1946, 1941, 1936, 1931, 1925
5633 EVA ST	2013, 2008, 2003, 2002, 1992, 1985, 1980, 1975, 1970, 1965, 1940, 1925, 1920
5633 PENN AVE	2013, 2008, 2003, 2002, 1992, 1985, 1980, 1975, 1970, 1965, 1960, 1956, 1941, 1940, 1936, 1925, 1920
5634 BROAD ST	2013, 2008, 2003, 2002, 1992, 1985, 1980, 1975, 1970, 1965, 1956, 1951, 1946, 1941, 1940, 1936, 1931, 1925, 1920
5634 EVA	2013, 2008, 2003, 2002, 1992, 1985, 1980, 1975, 1970, 1965, 1960, 1956, 1951, 1946, 1941, 1936, 1931, 1925
5634 EVA ST	2013, 2008, 2003, 2002, 1992, 1985, 1980, 1975, 1970, 1965, 1960, 1956, 1940, 1925, 1920
5634 PENN AVE	2013, 2008, 2003, 2002, 1992, 1985, 1980, 1975, 1970, 1965, 1925
5635 BROAD	2013, 2008, 2003, 2002, 1992, 1985, 1980, 1975, 1970, 1965, 1960, 1956, 1951, 1946, 1941, 1936, 1931, 1925, 1920
5635 BROAD ST	2013, 2008, 2003, 2002, 1992, 1985, 1980, 1975, 1970, 1965, 1940, 1925, 1920
5635 EVA	2013, 2008, 2003, 2002, 1992, 1985, 1980, 1975, 1970, 1965, 1960, 1956, 1951, 1946, 1941, 1936, 1931, 1925, 1920
5635 EVA ST	2013, 2008, 2003, 2002, 1992, 1985, 1980, 1975, 1970, 1965, 1940, 1925, 1920
5635 PENN AVE	2013, 2008, 2003, 2002, 1992, 1985, 1980, 1975, 1970, 1965, 1960, 1925

FINDINGS

Address Researched

Address Not Identified in Research Source

5636 BROAD	2013, 2008, 2003, 2002, 1992, 1985, 1980, 1975, 1970, 1965, 1960, 1956, 1951, 1946, 1941, 1936, 1931, 1925, 1920
5636 BROAD ST	2013, 2008, 2003, 2002, 1992, 1985, 1980, 1975, 1970, 1965, 1940, 1925, 1920
5636 EVA	2013, 2008, 2003, 2002, 1992, 1985, 1980, 1975, 1970, 1965, 1960, 1956, 1951, 1946, 1941, 1936, 1931, 1925
5636 EVA ST	2013, 2008, 2003, 2002, 1992, 1985, 1980, 1975, 1970, 1965, 1960, 1956, 1940, 1925, 1920
5636 PENN AVE	2013, 2008, 2003, 2002, 1992, 1985, 1980, 1975, 1970, 1965, 1925
5637 BROAD	2013, 2008, 2003, 2002, 1992, 1985, 1980, 1975, 1970, 1965, 1960, 1956, 1951, 1946, 1941, 1936, 1931, 1925, 1920
5637 BROAD ST	2013, 2008, 2003, 2002, 1992, 1985, 1980, 1975, 1970, 1965, 1940, 1925, 1920
5637 EVA	2013, 2008, 2003, 2002, 1992, 1985, 1980, 1975, 1970, 1965, 1960, 1956, 1951, 1946, 1941, 1936, 1931, 1925
5637 EVA ST	2013, 2008, 2003, 2002, 1992, 1985, 1980, 1975, 1970, 1965, 1940, 1925, 1920
5637 PENN AVE	2013, 2008, 2003, 2002, 1992, 1985, 1980, 1975, 1970, 1965, 1925
5638 BROAD	2013, 2008, 2003, 2002, 1992, 1985, 1980, 1975, 1970, 1965, 1960, 1956, 1951, 1946, 1941, 1936, 1931, 1925, 1920
5638 BROAD ST	2013, 2008, 2003, 2002, 1992, 1985, 1980, 1975, 1970, 1965, 1940, 1925, 1920
5638 EVA	2013, 2008, 2003, 2002, 1992, 1985, 1980, 1975, 1970, 1965, 1960, 1956, 1951, 1946, 1941, 1936, 1931, 1925
5638 EVA ST	2013, 2008, 2003, 2002, 1992, 1985, 1980, 1975, 1970, 1965, 1940, 1925, 1920
5638 PENN AVE	2013, 2008, 2003, 2002, 1992, 1985, 1980, 1975, 1970, 1965, 1960, 1956, 1951, 1925
5639 BROAD ST	2013, 2008, 2003, 2002, 1992, 1985, 1980, 1975, 1970, 1965, 1960, 1956, 1951, 1946, 1941, 1940, 1936, 1925, 1920
5639 EVA	2013, 2008, 2003, 2002, 1992, 1985, 1980, 1975, 1970, 1965, 1960, 1956, 1951, 1946, 1941, 1936, 1931, 1925
5639 EVA ST	2013, 2008, 2003, 2002, 1992, 1985, 1980, 1975, 1970, 1965, 1940, 1925, 1920
5639 PENN AVE	2013, 2008, 2003, 2002, 1992, 1985, 1980, 1975, 1970, 1965, 1925
5640 BROAD	2013, 2008, 2003, 2002, 1992, 1985, 1980, 1975, 1970, 1965, 1960, 1956, 1951, 1946, 1941, 1936, 1931, 1925, 1920
5640 BROAD ST	2013, 2008, 2003, 1992, 1985, 1980, 1975, 1970, 1965, 1940, 1925, 1920
5640 EVA	2013, 2008, 2003, 2002, 1992, 1985, 1980, 1975, 1970, 1965, 1960, 1956, 1951, 1946, 1941, 1936, 1931, 1925
5640 EVA ST	2013, 2008, 2003, 2002, 1992, 1985, 1980, 1975, 1970, 1965, 1940, 1925, 1920
5640 PENN AVE	2013, 2008, 2003, 2002, 1992, 1985, 1980, 1975, 1970, 1965, 1925
5641 EVA	2013, 2008, 2003, 2002, 1992, 1985, 1980, 1975, 1970, 1965, 1960, 1956, 1951, 1946, 1941, 1936, 1931, 1925
5641 EVA ST	2013, 2008, 2003, 2002, 1992, 1985, 1980, 1975, 1970, 1965, 1960, 1940, 1925
5641 PENN AVE	2013, 2008, 2003, 1992, 1985, 1980, 1975, 1970, 1965, 1925
5642 EVA	2013, 2008, 2003, 2002, 1992, 1985, 1980, 1975, 1970, 1965, 1960, 1956, 1951, 1946, 1941, 1936, 1931, 1925

FINDINGS

Address Researched

Address Not Identified in Research Source

5642 EVA ST	2013, 2008, 2003, 2002, 1992, 1985, 1980, 1975, 1970, 1965, 1940, 1925, 1920
5642 PENN AVE	2013, 2008, 2003, 2002, 1992, 1985, 1980, 1975, 1970, 1965, 1960, 1956, 1951, 1925
5643 EVA	2013, 2008, 2003, 2002, 1992, 1985, 1980, 1975, 1970, 1965, 1960, 1956, 1951, 1946, 1941, 1940, 1936, 1931
5643 EVA ST	2013, 2008, 2003, 2002, 1992, 1985, 1980, 1975, 1970, 1965, 1956, 1940, 1925, 1920
5643 PENN AVE	2013, 2008, 2003, 1992, 1980, 1975, 1965, 1925
5644 PENN AVE	2013, 2008, 2003, 2002, 1992, 1985, 1980, 1975, 1970, 1965, 1960, 1956, 1925, 1920
5645 PENN AVE	2013, 2008, 2003, 2002, 1992, 1985, 1980, 1970, 1965, 1925
5646 PENN AVE	2013, 2008, 2003, 2002, 1992, 1985, 1980, 1975, 1970, 1965, 1960, 1956, 1951, 1946, 1941, 1940, 1936, 1931, 1925
5647 PENN AVE	2013, 2008, 2003, 2002, 1980, 1975, 1965, 1925
5647 PENN ST	2013, 2008, 2003, 2002, 1992, 1985, 1980, 1975, 1970, 1965, 1960, 1956, 1951, 1946, 1941, 1940, 1936, 1931, 1925
5648 PENN AVE	2013, 2008, 2003, 2002, 1992, 1985, 1980, 1975, 1970, 1965, 1960, 1956, 1951, 1925
5653 BROAD ST	2008, 2003, 2002, 1992, 1985, 1980, 1975, 1970, 1965, 1960, 1956, 1951, 1946, 1941, 1940, 1936, 1931, 1925, 1920
5655 EVA	2013, 2008, 2003, 2002, 1992, 1985, 1980, 1975, 1970, 1965, 1960, 1956, 1951, 1946, 1941, 1940, 1936, 1931, 1925
5700 PENN	2013, 2008, 2003, 2002, 1992, 1985, 1980, 1975, 1970, 1965, 1960, 1956, 1951, 1946, 1941, 1940, 1936, 1931, 1925
5700 PENN AVE	2013, 2008, 2003, 2002, 1992, 1985, 1980, 1975, 1970, 1965
5701 PENN AVE	2013, 2008, 2003, 2002, 1992, 1985, 1980, 1975, 1970, 1965, 1925
5701 PENNA AVE	2013, 2008, 2003, 2002, 1992, 1985, 1980, 1975, 1970, 1965, 1960, 1956, 1951, 1946, 1941, 1940, 1936, 1931, 1925
5702 PENN AVE	2013, 2008, 2003, 2002, 1992, 1985, 1980, 1975, 1970, 1965, 1960, 1956, 1951, 1925
5703 PENN AVE	2013, 2008, 2003, 2002, 1992, 1985, 1980, 1975, 1970, 1965, 1925, 1920
5704 PENN AV 3	2013, 2008, 2003, 2002, 1992, 1980, 1975, 1970, 1965, 1960, 1956, 1951, 1946, 1941, 1940, 1936, 1931, 1925, 1920
5704 PENN AV 6	2013, 2008, 2003, 2002, 1992, 1985, 1975, 1970, 1965, 1960, 1956, 1951, 1946, 1941, 1940, 1936, 1931, 1925, 1920
5704 PENN AVE	2013, 2008, 2003, 1965, 1960, 1956, 1951, 1925
5704 PENN AVE	2002, 1992, 1985, 1980, 1975, 1970, 1965, 1960, 1956, 1951, 1946, 1941, 1940, 1936, 1931, 1925, 1920
5705 PENN AVE	2013, 2008, 2003, 2002, 1992, 1985, 1980, 1975, 1970, 1965, 1956, 1925
5706 PENN AVE	2013, 2008, 2003, 2002, 1992, 1985, 1980, 1975, 1970, 1965, 1925
5707 PENN AVE	2013, 2008, 2003, 1965, 1956, 1925
5707 PENN AVE	2002, 1992, 1985, 1980, 1975, 1970, 1965, 1960, 1956, 1951, 1946, 1941, 1940, 1936, 1931, 1925, 1920

FINDINGS

Address Researched

Address Not Identified in Research Source

5708 EVA	2013, 2008, 2003, 2002, 1992, 1985, 1980, 1975, 1970, 1965, 1960, 1956, 1951, 1946, 1941, 1936, 1931, 1925
5708 EVA ST	2013, 2008, 2003, 2002, 1992, 1985, 1980, 1975, 1970, 1965, 1960, 1940, 1925, 1920
5708 PENN AVE	2013, 2008, 2003, 2002, 1992, 1985, 1980, 1975, 1970, 1965, 1925, 1920
5709 PENN AVE	2013, 2008, 2003, 2002, 1992, 1985, 1980, 1975, 1970, 1965, 1960, 1925
5710 EVA	2013, 2008, 2003, 2002, 1992, 1985, 1980, 1975, 1970, 1965, 1960, 1956, 1951, 1946, 1941, 1936, 1931, 1925
5710 EVA ST	2013, 2008, 2003, 2002, 1992, 1985, 1980, 1975, 1970, 1965, 1960, 1940, 1925, 1920
5710 PENN AVE	2013, 2008, 2003, 2002, 1992, 1985, 1980, 1975, 1970, 1965, 1925
5711 PENN AVE	2013, 2008, 2003, 2002, 1992, 1985, 1980, 1975, 1970, 1965, 1960, 1925
5712 EVA	2013, 2008, 2003, 2002, 1992, 1985, 1980, 1975, 1970, 1965, 1960, 1956, 1951, 1946, 1941, 1936, 1931, 1925, 1920
5712 EVA ST	2013, 2008, 2003, 2002, 1992, 1985, 1980, 1975, 1970, 1965, 1960, 1940, 1925, 1920
5712 PENN AVE	2013, 2008, 2003, 2002, 1992, 1985, 1980, 1975, 1970, 1965, 1925
5713 PENN AVE	2013, 2008, 2003, 2002, 1992, 1985, 1980, 1975, 1970, 1965, 1960, 1956, 1951, 1946, 1925
5714 PENN	2013, 2008, 2003, 2002, 1992, 1985, 1980, 1975, 1970, 1965, 1960, 1956, 1951, 1946, 1941, 1940, 1936, 1931, 1925
5714 PENN AVE	2013, 2008, 2003, 2002, 1992, 1985, 1980, 1975, 1970, 1965, 1925
5715 EVA	2013, 2008, 2003, 2002, 1992, 1985, 1980, 1975, 1970, 1965, 1960, 1956, 1951, 1946, 1941, 1936, 1931, 1925, 1920
5715 EVA ST	2013, 2008, 2003, 2002, 1992, 1985, 1980, 1975, 1970, 1965, 1951, 1940, 1925, 1920
5715 PENN AVE	2013, 2008, 2003, 2002, 1992, 1985, 1980, 1975, 1970, 1965, 1941, 1940, 1931, 1925, 1920
5716 EVA	2013, 2008, 2003, 2002, 1992, 1985, 1980, 1975, 1970, 1965, 1960, 1956, 1951, 1946, 1941, 1936, 1931, 1925
5716 EVA ST	2013, 2008, 2003, 2002, 1992, 1985, 1980, 1975, 1970, 1965, 1960, 1940, 1925, 1920
5716 PENN AVE	2013, 2008, 2003, 2002, 1992, 1985, 1980, 1975, 1970, 1965, 1925
5717 PENN AVE	2013, 2008, 2003, 2002, 1992, 1985, 1980, 1975, 1970, 1965, 1925, 1920
5718 EVA	2013, 2008, 2003, 2002, 1992, 1985, 1980, 1975, 1970, 1965, 1960, 1956, 1951, 1946, 1941, 1936, 1931, 1925
5718 EVA ST	2013, 2008, 2003, 2002, 1992, 1985, 1980, 1975, 1970, 1965, 1940, 1925, 1920
5718 PENN AVE	2013, 2008, 2003, 2002, 1992, 1985, 1980, 1975, 1970, 1965, 1960, 1956, 1951, 1936, 1925, 1920
5719 PENN AV ERNEST LAB	2013, 2008, 2003, 2002, 1992, 1985, 1980, 1975, 1970, 1965, 1960, 1956, 1951, 1946, 1941, 1940, 1936, 1931, 1925
5719 PENN AVE	2013, 2008, 2003, 2002, 1992, 1985, 1980, 1975, 1970, 1965, 1925
5720 PENN	2013, 2008, 2003, 2002, 1992, 1985, 1980, 1975, 1970, 1965, 1960, 1956, 1951, 1946, 1941, 1940, 1936, 1931, 1925

FINDINGS

Address Researched

5720 PENN AVE

5721 PENN AVE

5722 PENN AVE

5722 PENNI AVE

5723 EVA ST

5723 PENN AVE

5724 PENN AVE

5725 EVA ST

5736 PENN AVE

60 N ST CLAIR ST

70 N ST CLAIR ST

83 N ST CLAIR

9 N ST CLAIR ST

99 S ST CLAIR ST

Address Not Identified in Research Source

2013, 2008, 2003, 2002, 1992, 1985, 1980, 1975, 1970, 1965, 1925

2013, 2008, 2003, 2002, 1992, 1985, 1980, 1975, 1970, 1965, 1960, 1925

2013, 2008, 2003, 2002, 1992, 1985, 1980, 1975, 1970, 1965, 1925

2013, 2008, 2003, 2002, 1992, 1985, 1980, 1975, 1970, 1965, 1960, 1956, 1951, 1946, 1941, 1940, 1936, 1931, 1925

2013, 2008, 2003, 2002, 1992, 1985, 1980, 1975, 1970, 1965, 1960, 1956, 1951, 1941, 1940, 1936, 1931, 1925, 1920

2013, 2008, 2003, 2002, 1992, 1985, 1980, 1975, 1970, 1965, 1956, 1925

2013, 2008, 2003, 2002, 1992, 1985, 1980, 1975, 1970, 1965, 1925, 1920

2013, 2008, 2003, 2002, 1992, 1985, 1980, 1975, 1970, 1965, 1960, 1956, 1951, 1941, 1940, 1936, 1931, 1925, 1920

2013, 2008, 2003, 2002, 1992, 1985, 1980, 1975, 1970, 1965, 1960, 1956, 1951, 1946, 1941, 1940, 1936, 1931, 1925

2013, 2008, 2003, 2002, 1992, 1985, 1980, 1975, 1970, 1965, 1960, 1956, 1951, 1946, 1941, 1940, 1936, 1931, 1925

2013, 2008, 2003, 2002, 1992, 1985, 1980, 1975, 1970, 1965, 1960, 1956, 1951, 1946, 1941, 1940, 1936, 1931, 1925

2013, 2008, 2003, 2002, 1992, 1985, 1980, 1970, 1965, 1960, 1956, 1951, 1946, 1941, 1940, 1936, 1931, 1925, 1920

2013, 2008, 2003, 1992, 1985, 1980, 1975, 1970, 1965, 1960, 1956, 1951, 1946, 1941, 1940, 1936, 1931, 1925, 1920

2013, 2008, 2003, 2002, 1992, 1985, 1980, 1975, 1970, 1965, 1960, 1956, 1951, 1946, 1941, 1940, 1936, 1931, 1925

Source Page Images Appendix

PENN AVE 2002

Dickman Criss-Cross Directories 2002

112 PENN AV

Table listing businesses and services in the 112 Penn Ave area, including addresses and phone numbers.

Table listing businesses and services in the 1524A Cont. area, including addresses and phone numbers.

Table listing businesses and services in the 1524B Cont. area, including addresses and phone numbers.

Table listing businesses and services in the 1526 Cont. area, including addresses and phone numbers.

Table listing businesses and services in the 1526 Cont. area, including addresses and phone numbers.

Table listing businesses and services in the 1526 Cont. area, including addresses and phone numbers.

Table listing businesses and services in the 1526 Cont. area, including addresses and phone numbers.

ZIP CODE 15206 PITTSBURGH

Table listing businesses and services in the ZIP CODE 15206 area, including addresses and phone numbers.

*DO NOT CALL *DO NOT MAIL *DO NOT CALL OR MAIL

AMBER ST 2002

Dickman Criss-Cross Directories 2002

ANDERSON 45

Table listing addresses and names in the ALUMINUM CITY TER area, including 185 HERSCHEIDER R, 186 CONWAY George W, 187 CHANDLER S, etc.

Table listing addresses and names in the EAST area, including 200 ANGELUS CONVALESCENT CTR, 201 BARTLETT BROOKS, 202 BIRCHWOOD, etc.

Table listing addresses and names in the AMBERSON AV area, including 15232 CONT, 15233 CONT, 15234 CONT, etc.

Table listing addresses and names in the AMBERSON PL area, including 15232 CONT, 15233 CONT, 15234 CONT, etc.

Table listing addresses and names in the AMANDA LN 15063 MONONGAHELA area, including 125-125 FORWARD, 126-126 FORWARD, etc.

Table listing addresses and names in the ANAHEIM area, including 15816 CONT, 15817 CONT, 15818 CONT, etc.

Table listing addresses and names in the ALVA WAY 15146 MONROEVILLE area, including 250-259 MONROEVILLE BOROUGH, 260-269 MONROEVILLE BOROUGH, etc.

Table listing addresses and names in the ALVA WAY 15146 MONROEVILLE area, including 250-259 MONROEVILLE BOROUGH, 260-269 MONROEVILLE BOROUGH, etc.

Table listing addresses and names in the AMERICAN 15207 PITTSBURGH area, including 15207 PITTSBURGH, 15208 PITTSBURGH, 15209 PITTSBURGH, etc.

Table listing addresses and names in the AMERICAN 15207 PITTSBURGH area, including 15207 PITTSBURGH, 15208 PITTSBURGH, 15209 PITTSBURGH, etc.

Table listing addresses and names in the AMSTERDAM 15201 PITTSBURGH area, including 4680-4810 CITY OF PITTSBURGH, 4810-4940 CITY OF PITTSBURGH, etc.

Table listing addresses and names in the ANCHOR ALLEY 15014 BRACKENRIDGE area, including 718-726 BRACKENRIDGE BOROUGH, 727-735 BRACKENRIDGE BOROUGH, etc.

BROAD ST 2002

BROAD

Table listing addresses and owners for Broad Street from 5171 to 5209. Includes names like KESSELMAN, KIMMEL, and KLEIN.

BROAD 15206 PITTSBURGH

Table listing addresses and owners for Broad Street from 5494 to 5606. Includes names like SWANEY, SWANSON, and TAYLOR.

BROAD EAST

Table listing addresses and owners for Broad Street East from 5610 to 6000. Includes names like WASHINGTON, MOYSE, and HARRIS.

BROAD 15206 PITTSBURGH

Table listing addresses and owners for Broad Street from 6000 to 6030. Includes names like WASHINGTON, MOYSE, and HARRIS.

BROAD 15137 N VERSAILLES

Table listing addresses and owners for Broad 15137 N Versailles from 1021 to 1025. Includes names like LINCOLN HWY and VERSAILLES.

BROADCREST DR 15235 PITTSBURGH

Table listing addresses and owners for Broadcrest Dr 15235 Pittsburgh from 106-112.

BROAD VERONA BLVD

Table listing addresses and owners for Broad Verona Blvd from 106 to 125. Includes names like VERONA BLVD and VERONA.

BROADHEAD 15206 PITTSBURGH

Table listing addresses and owners for Broadhead 15206 Pittsburgh from 1514-1520.

BROAD SOMERSET

Table listing addresses and owners for Broad Somerset from 1514 to 1518. Includes names like SOMERSET and SOMERSET.

BROAD JOSHUA

Table listing addresses and owners for Broad Joshua from 1500 to 1504. Includes names like JOSHUA and JOSHUA.

BROADLAWN DR 15068 NEW KENSINGTON

Table listing addresses and owners for Broadlawn Dr 15068 New Kensington from 1103 to 1124.

BROADLAWN DR 15037 ELIZABETH

Table listing addresses and owners for Broadlawn Dr 15037 Elizabeth from 106-112.

BROAD GREENOCK BUN VST RD

Table listing addresses and owners for Broad Greenock Bun Vst Rd from 100 to 114. Includes names like GREENOCK BUN and GREENOCK.

BROAD MORGAN

Table listing addresses and owners for Broad Morgan from 1030 to 1044. Includes names like MORGAN and MORGAN.

BROAD 15065 NATRONA HTS

Table listing addresses and owners for Broad 15065 Natrona Hts from 1000 to 1016. Includes names like NATRONA HTS and NATRONA.

BROADVIEW BLVD 15065 CONT.

Table listing addresses and owners for Broadview Blvd 15065 Cont. from 1026 to 1040. Includes names like WAGNER, CROCKER, and FREEL.

BROADVIEW BLVD 15014 BRACKENRIDGE

Table listing addresses and owners for Broadview Blvd 15014 Brackenridge from 1000-1136.

BROAD MORGAN

Table listing addresses and owners for Broad Morgan from 1030 to 1044. Includes names like MORGAN and MORGAN.

BROAD 15065 NATRONA HTS

Table listing addresses and owners for Broad 15065 Natrona Hts from 1000 to 1016. Includes names like NATRONA HTS and NATRONA.

BROADVIEW BLVD 16229 FREEPORT

Table listing addresses and owners for Broadview Blvd 16229 Freeport from 101 to 108. Includes names like BREWER, RUSSELL, and DEVLIN.

BROADVIEW BLVD 15065 CONT.

Table listing addresses and owners for Broadview Blvd 15065 Cont. from 1026 to 1040. Includes names like WAGNER, CROCKER, and FREEL.

BROADVIEW BLVD 15014 BRACKENRIDGE

Table listing addresses and owners for Broadview Blvd 15014 Brackenridge from 1000-1136.

BROAD MORGAN

Table listing addresses and owners for Broad Morgan from 1030 to 1044. Includes names like MORGAN and MORGAN.

BROAD 15065 NATRONA HTS

Table listing addresses and owners for Broad 15065 Natrona Hts from 1000 to 1016. Includes names like NATRONA HTS and NATRONA.

BROADVIEW BLVD 16229 FREEPORT

Table listing addresses and owners for Broadview Blvd 16229 Freeport from 101 to 108. Includes names like BREWER, RUSSELL, and DEVLIN.

* DO NOT CALL ** DO NOT CALL *** DO NOT CALL OR MAIL

FAIRMOUNT ST 2002

182 FAIRLAWN

Table listing addresses and names for FAIRLAWN, including 1805 JAMISON Edward, 1806 JAMISON Mary M, 1807 JAMISON Mary M, etc.

FAIRMOUNT 15221 PITTSBURGH

Table listing addresses and names for FAIRMOUNT 15221 PITTSBURGH, including 1401-1443 WILKINSBURG BOROUGH, 1401 WILKINSBURG BOROUGH, etc.

FAIRMOUNT EAST

Table listing addresses and names for FAIRMOUNT EAST, including 1401-1443 WILKINSBURG BOROUGH, 1401 WILKINSBURG BOROUGH, etc.

FAIRMOUNT 15132 MC KEESPORT

Table listing addresses and names for FAIRMOUNT 15132 MC KEESPORT, including 1010-1119 CITY OF MC KEESPORT, 1010-1119 CITY OF MC KEESPORT, etc.

Dickman Criss-Cross Directories

Table listing addresses and names for FAIRMOUNT AV 15110 DUCQUESNE, including 1000-1100 SELECTIVE STYLEZ, 1000-1100 SELECTIVE STYLEZ, etc.

FAIRMOUNT DR 15068 NEW KENSINGTON

Table listing addresses and names for FAIRMOUNT DR 15068 NEW KENSINGTON, including 1400-1500 FOTLER JEAN, 1400-1500 FOTLER JEAN, etc.

FAIRMOUNT AV 15065 NATRONA HTS

Table listing addresses and names for FAIRMOUNT AV 15065 NATRONA HTS, including 1000-1100 SELECTIVE STYLEZ, 1000-1100 SELECTIVE STYLEZ, etc.

FAIRMOUNT DR 15068 NEW KENSINGTON

Table listing addresses and names for FAIRMOUNT DR 15068 NEW KENSINGTON, including 1400-1500 FOTLER JEAN, 1400-1500 FOTLER JEAN, etc.

FAIRMOUNT DR

Table listing addresses and names for FAIRMOUNT DR, including 1700-1800 RUFBERG S, 1700-1800 RUFBERG S, etc.

FAIRMOUNT S 15206 PITTSBURGH

Table listing addresses and names for FAIRMOUNT S 15206 PITTSBURGH, including 1000-1100 SELECTIVE STYLEZ, 1000-1100 SELECTIVE STYLEZ, etc.

FAIRMOUNT S 15206 PITTSBURGH

Table listing addresses and names for FAIRMOUNT S 15206 PITTSBURGH, including 1000-1100 SELECTIVE STYLEZ, 1000-1100 SELECTIVE STYLEZ, etc.

FAIRMOUNT S 15206 PITTSBURGH

Table listing addresses and names for FAIRMOUNT S 15206 PITTSBURGH, including 1000-1100 SELECTIVE STYLEZ, 1000-1100 SELECTIVE STYLEZ, etc.

FAIRMOUNT S 15206 PITTSBURGH

Table listing addresses and names for FAIRMOUNT S 15206 PITTSBURGH, including 1000-1100 SELECTIVE STYLEZ, 1000-1100 SELECTIVE STYLEZ, etc.

FAIRMOUNT S 15206 PITTSBURGH

Table listing addresses and names for FAIRMOUNT S 15206 PITTSBURGH, including 1000-1100 SELECTIVE STYLEZ, 1000-1100 SELECTIVE STYLEZ, etc.

DO NOT CALL - DO NOT MAIL - DO NOT CALL OR MAIL

APPENDIX H

HISTORICAL TOPOGRAPHIC MAPS



New Pennley Place

5601 Penn Avenue

Pittsburgh, PA 15206

Inquiry Number: 4749958.4

October 11, 2016

EDR Historical Topo Map Report

with QuadMatch™



6 Armstrong Road, 4th floor
Shelton, CT 06484
Toll Free: 800.352.0050
www.edrnet.com

EDR Historical Topo Map Report

10/11/16

Site Name:

New Pennley Place
5601 Penn Avenue
Pittsburgh, PA 15206
EDR Inquiry # 4749958.4

Client Name:

American Geosciences, Inc.
3925 Reed Blvd
Murrysville, PA 15668
Contact: Wendy



EDR Topographic Map Library has been searched by EDR and maps covering the target property location as provided by American Geosciences, Inc. were identified for the years listed below. EDR's Historical Topo Map Report is designed to assist professionals in evaluating potential liability on a target property resulting from past activities. EDR's Historical Topo Map Report includes a search of a collection of public and private color historical topographic maps, dating back to the late 1800s.

Search Results:

Coordinates:

P.O.#	4808	Latitude:	40.463752 40° 27' 50" North
Project:	96053-005	Longitude:	-79.929506 -79° 55' 46" West
		UTM Zone:	Zone 17 North
		UTM X Meters:	590756.73
		UTM Y Meters:	4479781.47
		Elevation:	921.83' above sea level

Maps Provided:

2013	1904
1997	
1993	
1969	
1960	
1956	
1951	
1907	

Disclaimer - Copyright and Trademark Notice

This Report contains certain information obtained from a variety of public and other sources reasonably available to Environmental Data Resources, Inc. It cannot be concluded from this Report that coverage information for the target and surrounding properties does not exist from other sources. NO WARRANTY EXPRESSED OR IMPLIED, IS MADE WHATSOEVER IN CONNECTION WITH THIS REPORT. ENVIRONMENTAL DATA RESOURCES, INC. SPECIFICALLY DISCLAIMS THE MAKING OF ANY SUCH WARRANTIES, INCLUDING WITHOUT LIMITATION, MERCHANTABILITY OR FITNESS FOR A PARTICULAR USE OR PURPOSE. ALL RISK IS ASSUMED BY THE USER. IN NO EVENT SHALL ENVIRONMENTAL DATA RESOURCES, INC. BE LIABLE TO ANYONE, WHETHER ARISING OUT OF ERRORS OR OMISSIONS, NEGLIGENCE, ACCIDENT OR ANY OTHER CAUSE, FOR ANY LOSS OF DAMAGE, INCLUDING, WITHOUT LIMITATION, SPECIAL, INCIDENTAL, CONSEQUENTIAL, OR EXEMPLARY DAMAGES. ANY LIABILITY ON THE PART OF ENVIRONMENTAL DATA RESOURCES, INC. IS STRICTLY LIMITED TO A REFUND OF THE AMOUNT PAID FOR THIS REPORT. Purchaser accepts this Report "AS IS". Any analyses, estimates, ratings, environmental risk levels or risk codes provided in this Report are provided for illustrative purposes only, and are not intended to provide, nor should they be interpreted as providing any facts regarding, or prediction or forecast of, any environmental risk for any property. Only a Phase I Environmental Site Assessment performed by an environmental professional can provide information regarding the environmental risk for any property. Additionally, the information provided in this Report is not to be construed as legal advice.

Copyright 2016 by Environmental Data Resources, Inc. All rights reserved. Reproduction in any media or format, in whole or in part, of any report or map of Environmental Data Resources, Inc., or its affiliates, is prohibited without prior written permission.

EDR and its logos (including Sanborn and Sanborn Map) are trademarks of Environmental Data Resources, Inc. or its affiliates. All other trademarks used herein are the property of their respective owners.

Topo Sheet Key

This EDR Topo Map Report is based upon the following USGS topographic map sheets.

2013 Source Sheets



Pittsburgh East
2013
7.5-minute, 24000

1997 Source Sheets



Pittsburgh East
1997
7.5-minute, 24000
Aerial Photo Revised 1997

1993 Source Sheets



Pittsburgh East
1993
7.5-minute, 24000
Aerial Photo Revised 1991
Edited 1993

1969 Source Sheets



Pittsburgh East
1969
7.5-minute, 24000
Photo Revised 1969
Aerial Photo Revised 1969

Topo Sheet Key

This EDR Topo Map Report is based upon the following USGS topographic map sheets.

1960 Source Sheets



Pittsburgh East
1960
7.5-minute, 24000
Aerial Photo Revised 1959

1956 Source Sheets

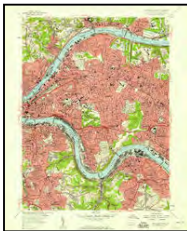

Pittsburgh East
1956
7.5-minute, 24000
Aerial Photo Revised 1952

1951 Source Sheets

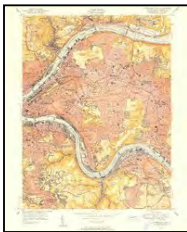

Pittsburg East
1951
7.5-minute, 24000

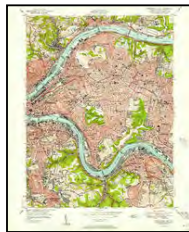

Pittsburgh East
1951
7.5-minute, 24000

1907 Source Sheets

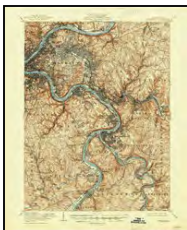

Pittsburgh
1907
15-minute, 62500



Pittsburg
1907
15-minute, 62500

Topo Sheet Key

This EDR Topo Map Report is based upon the following USGS topographic map sheets.

1904 Source Sheets



Pittsburgh
1904
15-minute, 62500

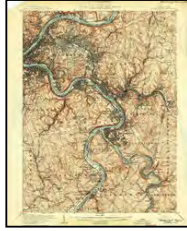

Mc Keesport
1904
15-minute, 62500



This report includes information from the following map sheet(s).



TP, Pittsburgh East, 2013, 7.5-minute

SITE NAME: New Pennley Place
 ADDRESS: 5601 Penn Avenue
 Pittsburgh, PA 15206
 CLIENT: American Geosciences, Inc.



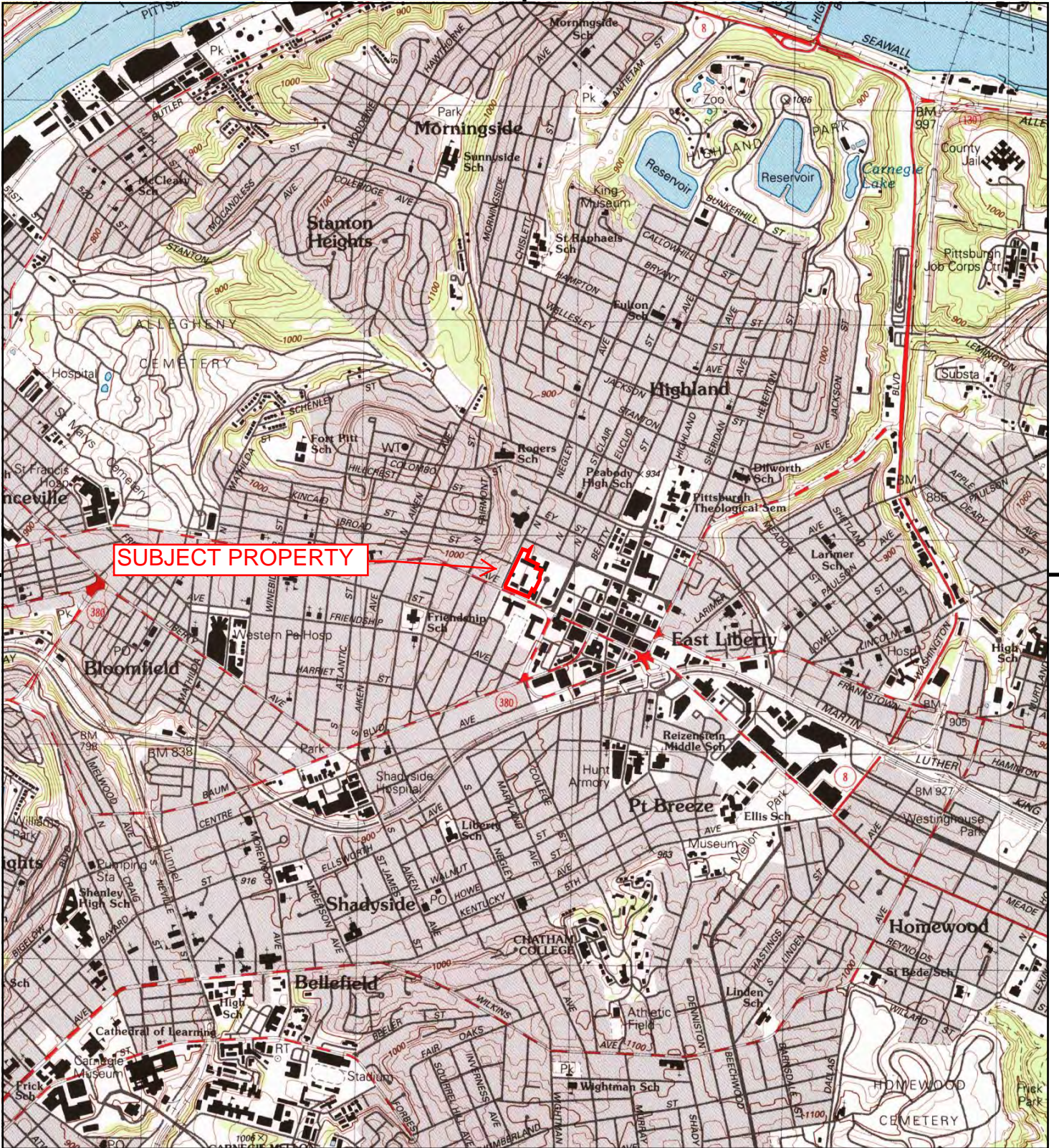

This report includes information from the following map sheet(s).

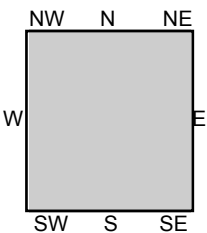

TP, Pittsburgh East, 1997, 7.5-minute

SITE NAME: New Pennley Place
 ADDRESS: 5601 Penn Avenue
 Pittsburgh, PA 15206
 CLIENT: American Geosciences, Inc.



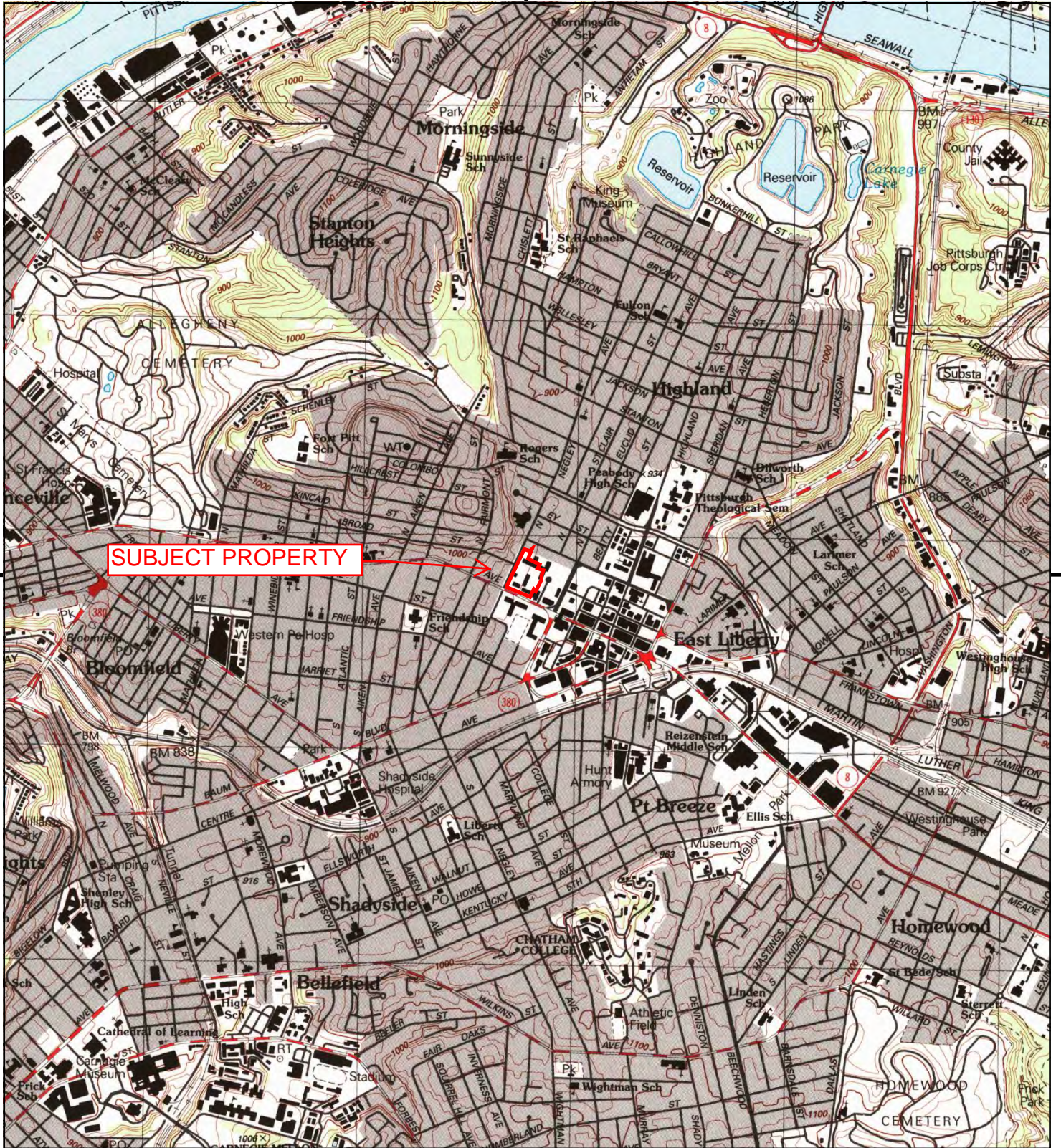

This report includes information from the following map sheet(s).



TP, Pittsburgh East, 1993, 7.5-minute

SITE NAME: New Pennley Place
 ADDRESS: 5601 Penn Avenue
 Pittsburgh, PA 15206
 CLIENT: American Geosciences, Inc.



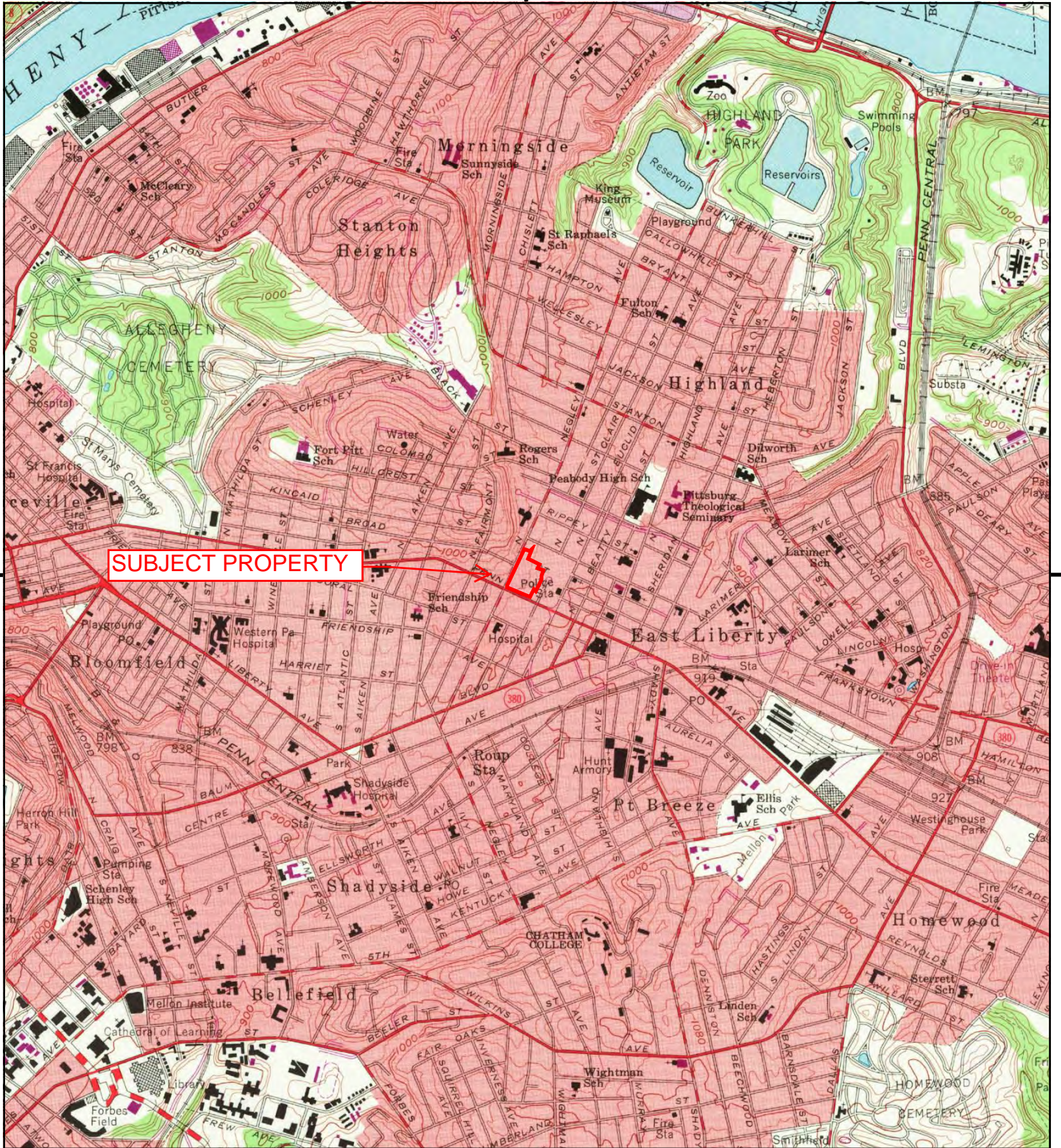

This report includes information from the following map sheet(s).



TP, Pittsburgh East, 1969, 7.5-minute

SITE NAME: New Pennley Place
 ADDRESS: 5601 Penn Avenue
 Pittsburgh, PA 15206
 CLIENT: American Geosciences, Inc.



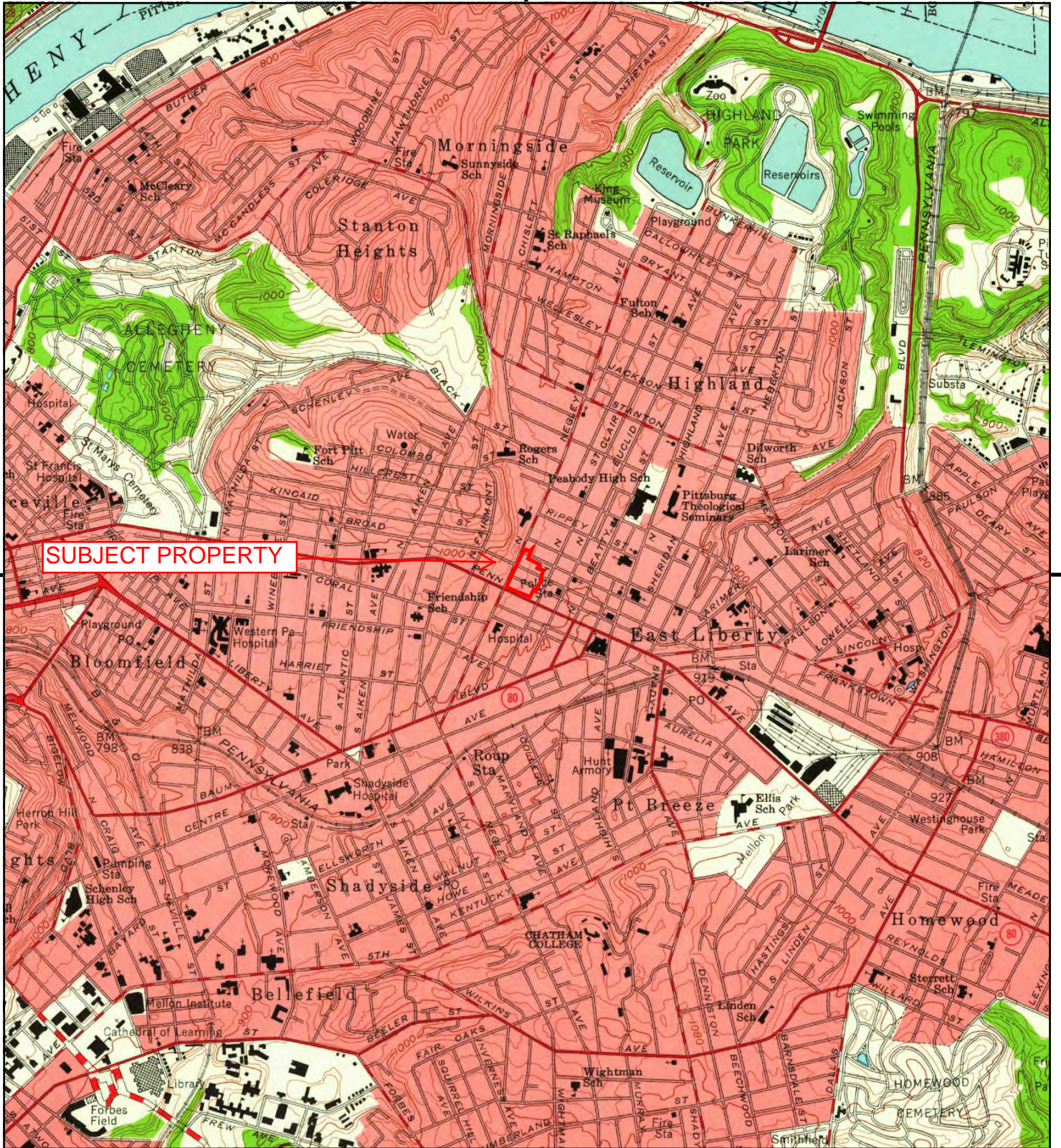

This report includes information from the following map sheet(s).



TP, Pittsburgh East, 1960, 7.5-minute

SITE NAME: New Pennley Place
 ADDRESS: 5601 Penn Avenue
 Pittsburgh, PA 15206
 CLIENT: American Geosciences, Inc.



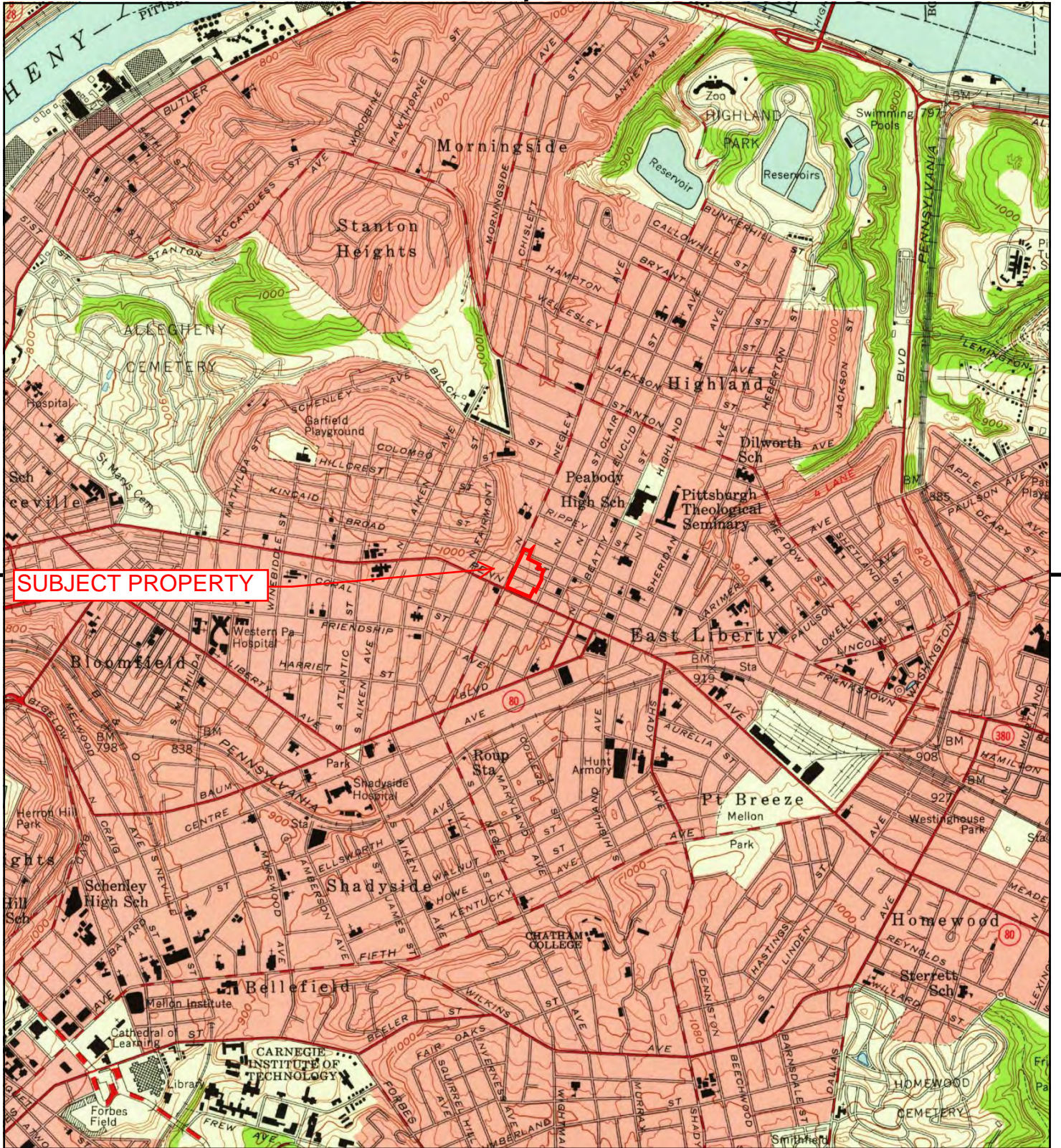

This report includes information from the following map sheet(s).



TP, Pittsburgh East, 1956, 7.5-minute

SITE NAME: New Pennley Place
 ADDRESS: 5601 Penn Avenue
 Pittsburgh, PA 15206
 CLIENT: American Geosciences, Inc.



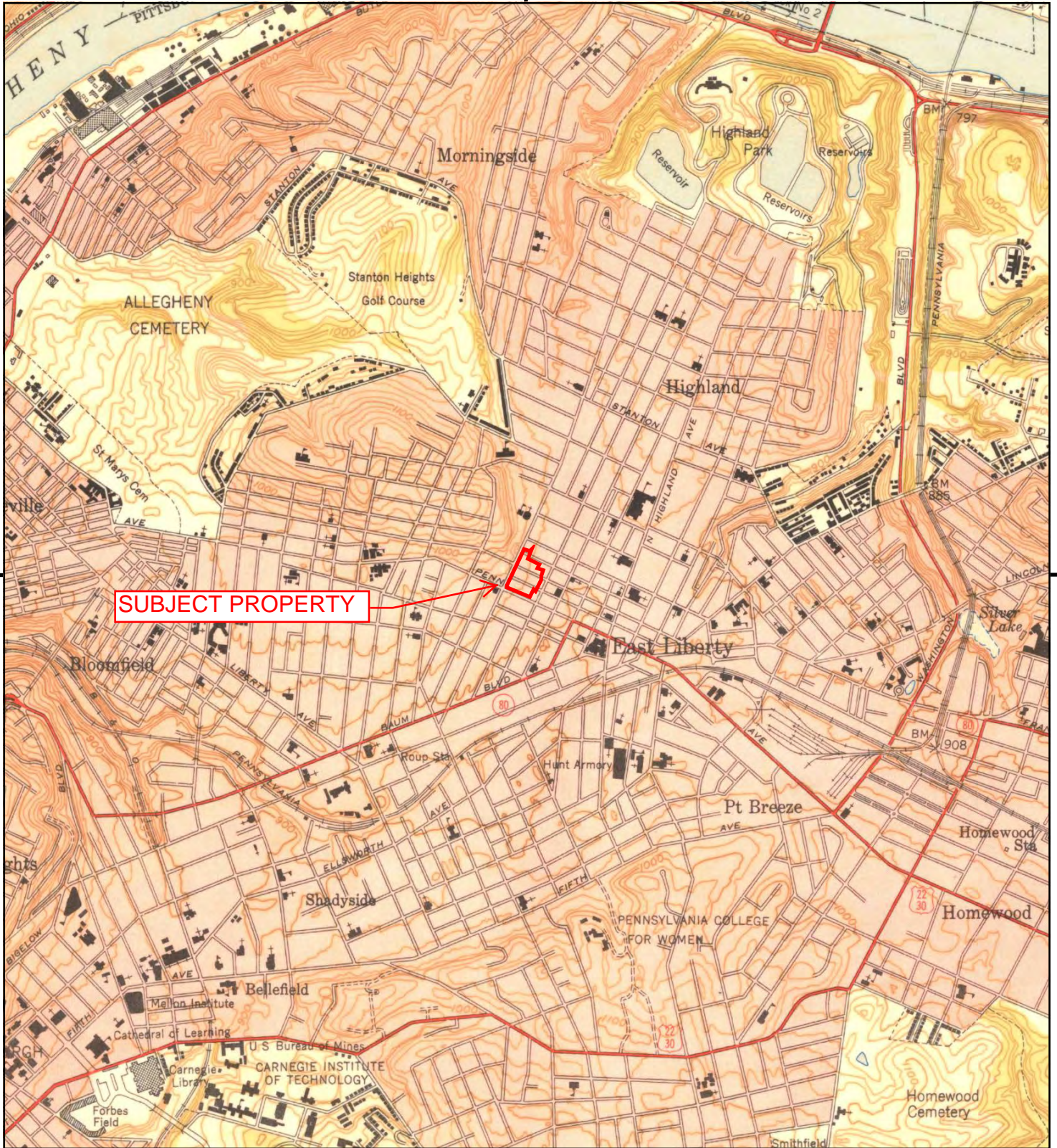

This report includes information from the following map sheet(s).



TP, Pittsburgh East, 1951, 7.5-minute
 TP, Pittsburgh East, 1951, 7.5-minute

SITE NAME: New Pennley Place
ADDRESS: 5601 Penn Avenue
 Pittsburgh, PA 15206
CLIENT: American Geosciences, Inc.





SUBJECT PROPERTY

This report includes information from the following map sheet(s).

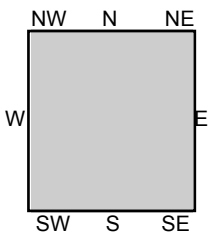

TP, Pittsburgh, 1907, 15-minute
TP, Pittsburgh, 1907, 15-minute

SITE NAME: New Pennley Place
 ADDRESS: 5601 Penn Avenue
 Pittsburgh, PA 15206
 CLIENT: American Geosciences, Inc.





This report includes information from the following map sheet(s).



TP, Pittsburgh, 1904, 15-minute
 TP, Mc Keesport, 1904, 15-minute

SITE NAME: New Pennley Place
 ADDRESS: 5601 Penn Avenue
 Pittsburgh, PA 15206
 CLIENT: American Geosciences, Inc.



APPENDIX I

REGULATORY FILES/RECORDS

- eFACTS on the Web**
- DEP Information**
- About DEP
- Contact Us
- DEP Home
- Search eFACTS**
- Authorization Search
- Client Search
- Facility Search
- Inspection Search
- Mammography Search
- Name Search
- Pollution Prevention
- Sites by County/Municipality
- Site Search
- Reports**
- Emission Summary
- Facility Emissions
- Other Sites**
- eMapPA
- eNotice
- EPA ECHO
- EPA Envirofacts
- Permits, Licensing, and Certification
- The PA Code

Site Details

[South West Regional Office](#)

[Site Search](#)

[Sites by County/Muni Search](#)

Site ID:	561454
Site Name:	CUMBERLAND GULF 143683
Address:	101 N NEGLEY & PENN PITTSBURGH, PA 15206
Status:	Inactive

Clients (1)

Client List
CUMBERLAND FARMS INC (78848)

Programs (1)

DEP Programs
Environmental Cleanup & Brownfields

PA Municipalities (1)

Municipalities/Counties
Pittsburgh, Allegheny County

Site Permits (0)

No records matched the criteria.

Facility Permits (0)

No records matched the criteria.

Site-Level and Primary Facility-Level Inspections (1)

Inspection ID	Inspection Date	Inspection Type	Inspection Results
1130158	11/11/1997	Facility Operations Inspection	No Violations Noted

- eFACTS on the Web**
- DEP Information**
- About DEP
- Contact Us
- DEP Home
- Search eFACTS**
- Authorization Search
- Client Search
- Facility Search
- Inspection Search
- Mammography Search
- Name Search
- Pollution Prevention
- Sites by County/Municipality
- Site Search
- Reports**
- Emission Summary
- Facility Emissions
- Other Sites**
- eMapPA
- eNotice
- EPA ECHO
- EPA Envirofacts
- Permits, Licensing, and Certification
- The PA Code

Site Details

[South West Regional Office](#)

[Site Search](#)

[Sites by County/Muni Search](#)

Site ID:	682203
Site Name:	PENN MANOR SUBDIV
Address:	NEGLEY CORNER LLP 201 SOUTH HIGHLAND AVE SUITE 201 PITTSBURGH, PA 15206-3912
Status:	Active

Clients (1)

Client List:
PGH CITY ALLEGHENY CNTY (76778)

Programs (0)

No records matched the criteria.

PA Municipalities (1)

Municipalities/Counties
Pittsburgh, Allegheny County

Site Permits (1)

Authorization Id	Authorization Type	Date Received	Status/Date
656867	Planning Mailer Application/Exemption Request	09/15/2006	Issued 09/20/2006

Facility Permits (0)

No records matched the criteria.

Site-Level and Primary Facility-Level Inspections (0)

No records matched the criteria.

eFACTS on the Web

DEP Information

- [About DEP](#)
- [Contact Us](#)
- [DEP Home](#)

Search eFACTS

- [Authorization Search](#)
- [Client Search](#)
- [Facility Search](#)
- [Inspection Search](#)
- [Mammography Search](#)
- [Name Search](#)
- [Pollution Prevention](#)
- [Sites by County/Municipality](#)
- [Site Search](#)

Reports

- [Emission Summary](#)
- [Facility Emissions](#)

Other Sites

- [eMapPA](#)
- [eNotice](#)
- [EPA ECHO](#)
- [EPA Envirofacts](#)
- [Permits, Licensing, and Certification](#)
- [The PA Code](#)

Authorization Search Details

[Search again](#)

Authorization ID:	656867
Permit number:	02001-06-036
Site:	PENN MANOR SUBDIV
Client:	PGH CITY ALLEGHENY CNTY
Authorization type:	Planning Mailer Application/Exemption Request
Application type:	New
Authorization is for:	SITE
Date received:	09/15/2006
Status:	Issued on 9/20/2006

Is this authorization type included in Permit Decision Guarantee? : No

Authorization status: Issued on 9/20/2006

Permit Review Standard Task Information:

Task	Start Date	Target Date	Completion Date
✓ Begin/End Administrative Review	9/15/2006	9/29/2006	9/20/2006
Begin/End Technical Review 1			
Begin/End Technical Review 2			
Begin/End Decision Review			

[Log in to DEP's eNOTICE](#) to track this permit with automatic email updates

eFACTS on the Web
DEP Information
About DEP
Contact Us
DEP Home
Search eFACTS
Authorization Search
Client Search
Facility Search
Inspection Search
Mammography Search
Name Search
Pollution Prevention
Sites by County/Municipality
Site Search
Reports
Emission Summary
Facility Emissions
Other Sites
eMapPA
eNotice
EPA ECHO
EPA Envirofacts
Permits, Licensing, and Certification
The PA Code

Site Details

[South West Regional Office](#)

[Site Search](#)

[Sites by County/Muni Search](#)

Site ID:	561764
Site Name:	SUNOCO 0002 3903
Address:	121 N NEGLEY AVE PITTSBURGH, PA 15206
Status:	Active

Clients (2)

Client List
SG II NAGLEY AVENUE LLC (237611)
SUNOCO CHEMICALS INC (63455)

Programs (1)

DEP Programs
Environmental Cleanup & Brownfields

PA Municipalities (1)

Municipalities/Counties
Pittsburgh, Allegheny County

Site Permits (0)

No records matched the criteria.

Facility Permits (3)

Authorization Id	Authorization Type	Date Received	Status/Date
535469	Storage Tank Registration/Permitting	02/12/2004	Issued 02/13/2004
577118	Storage Tank Registration/Permitting	12/20/2004	Issued 12/30/2004
423777	Storage Tank Registration/Permitting	08/05/1989	Issued 08/05/1989

Site-Level and Primary Facility-Level Inspections (8)

Inspection ID	Inspection Date	Inspection Type	Inspection Results
2438081	01/06/2016	Routine/Partial Inspection	No Violations Noted
2271221	05/13/2014	Facility Operations Inspection	No Violations Noted
1976294	05/04/2011	Facility Operations Inspection	No Violations Noted
1947079	02/03/2011	Administrative/File Review	Violation(s) Noted View Details
1548434	06/12/2006	Facility Operations Inspection	Violation(s) Noted View Details
1541138	06/02/2006	Administrative/File Review	Violation(s) Noted View Details
1130363	05/04/2002	Facility Operations Inspection	No Violations Noted
1130362	07/09/1997	Facility Operations Inspection	No Violations Noted

eFACTS on the Web**DEP Information**[About DEP](#)[Contact Us](#)[DEP Home](#)**Search eFACTS**[Authorization Search](#)[Client Search](#)[Facility Search](#)[Inspection Search](#)[Mammography Search](#)[Name Search](#)[Pollution Prevention](#)[Sites by](#)[County/Municipality](#)[Site Search](#)**Reports**[Emission Summary](#)[Facility Emissions](#)**Other Sites**[eMapPA](#)[eNotice](#)[EPA ECHO](#)[EPA Envirofacts](#)[Permits, Licensing, and Certification](#)[The PA Code](#)**Authorization Search Details**[Search again](#)

Authorization ID:	423777
Permit number:	208097
Site:	SUNOCO 0002 3903
Client:	SUNOCO CHEMICALS INC
Authorization type:	Storage Tank Registration/Permitting
Application type:	New
Authorization is for:	FACILITY
Date received:	08/05/1989
Status:	Issued on 8/5/1989

Sub-Facilities for Authorization

Sub-Facility ID	Sub-Facility Name	Description	eMap PA Location
584433	001	Storage Tank	
584434	002	Storage Tank	
584435	003	Storage Tank	

Is this authorization type included in Permit Decision Guarantee? : No
Authorization status: Issued on 8/5/1989

Permit Review Standard Task Information:
No standard task records found

[Log in to DEP's eNOTICE](#) to track this permit with automatic email updates

eFACTS on the Web

DEP Information

[About DEP](#)[Contact Us](#)[DEP Home](#)

Search eFACTS

[Authorization Search](#)[Client Search](#)[Facility Search](#)[Inspection Search](#)[Mammography Search](#)[Name Search](#)[Pollution Prevention](#)[Sites by](#)[County/Municipality](#)[Site Search](#)

Reports

[Emission Summary](#)[Facility Emissions](#)

Other Sites

[eMapPA](#)[eNotice](#)[EPA ECHO](#)[EPA Envirofacts](#)[Permits, Licensing, and](#)[Certification](#)[The PA Code](#)

Authorization Search Details

[Search again](#)

Authorization ID:	535469
Permit number:	02-20425
Site:	SUNOCO 0002 3903
Client:	SUNOCO CHEMICALS INC
Authorization type:	Storage Tank Registration/Permitting
Application type:	Modification
Authorization is for:	FACILITY
Date received:	02/12/2004
Status:	Issued on 2/13/2004

Sub-Facilities for Authorization

Sub-Facility ID	Sub-Facility Name	Description
584433	001	Storage Tank
584434	002	Storage Tank
584435	003	Storage Tank

Is this authorization type included in Permit Decision Guarantee? : No

Authorization status: Issued on 2/13/2004

Permit Review Standard Task Information:

Task	Start Date	Target Date	Completion Date
✓ Begin/End Administrative Review	2/12/2004	3/3/2004	2/13/2004
Begin/End Technical Review 1			
Begin/End Technical Review 2			
Begin/End Decision Review			

[Log in to DEP's eNOTICE](#) to track this permit with automatic email updates

eFACTS on the Web

DEP Information

[About DEP](#)[Contact Us](#)[DEP Home](#)

Search eFACTS

[Authorization Search](#)[Client Search](#)[Facility Search](#)[Inspection Search](#)[Mammography Search](#)[Name Search](#)[Pollution Prevention](#)[Sites by](#)[County/Municipality](#)[Site Search](#)

Reports

[Emission Summary](#)[Facility Emissions](#)

Other Sites

[eMapPA](#)[eNotice](#)[EPA ECHO](#)[EPA Envirofacts](#)[Permits, Licensing, and](#)[Certification](#)[The PA Code](#)

Authorization Search Details

[Search again](#)

Authorization ID:	577118
Permit number:	02-20425
Site:	SUNOCO 0002 3903
Client:	SG II NAGLEY AVENUE LLC
Authorization type:	Storage Tank Registration/Permitting
Application type:	New
Authorization is for:	FACILITY
Date received:	12/20/2004
Status:	Issued on 12/30/2004

Sub-Facilities for Authorization

Sub-Facility ID		
584433	001	Storage Tank
584434	002	Storage Tank
584435	003	Storage Tank

Is this authorization type included in Permit Decision Guarantee? : No

Authorization status: Issued on 12/30/2004

Permit Review Standard Task Information:

Task	Start Date	Target Date	Completion Date
<input checked="" type="checkbox"/> Begin/End Administrative Review	12/20/2004	1/9/2005	12/30/2004
<input type="checkbox"/> Begin/End Technical Review 1			
<input type="checkbox"/> Begin/End Technical Review 2			
<input type="checkbox"/> Begin/End Decision Review			

[Log in to DEP's eNOTICE](#) to track this permit with automatic email updates

Violation Details for Inspection ID: 1541138

- [eFACTS on the Web](#)
- [DEP Information](#)
- [About DEP](#)
- [Contact Us](#)
- [DEP Home](#)
- [Search eFACTS](#)
- [Authorization Search](#)
- [Client Search](#)
- [Facility Search](#)
- [Inspection Search](#)
- [Mammography Search](#)
- [Name Search](#)
- [Pollution Prevention](#)
- [Sites by County/Municipality](#)
- [Site Search](#)
- [Reports](#)
- [Emission Summary](#)
- [Facility Emissions](#)
- [Other Sites](#)
- [eMapPA](#)
- [eNotice](#)
- [EPA ECHO](#)
- [EPA Envirofacts](#)
- [Permits, Licensing, and Certification](#)
- [The PA Code](#)

Facility: [SUNOCO 0002 3903 \(576089\)](#)
 Program: Storage Tanks

Disclaimer: The dollar amounts listed below are for the entire related enforcement, and may encompass many sites/facilities. The Total Amount Collected may or may not be related to the Penalty Amount Assessed, depending on how your program or regional office records payments in eFACTS. Questions regarding payments or penalties should be directed to the eFACTS Help Desk at:

(717) 705-3768 or <mailto:ep-efactshelpdeskteam@pa.gov>

Violation ID	Date	Violation Description														
491128	06/02/2006	Tank handling and inspection requirements Resolution: Corrected/Abated PA Code Legal Citation: 25 Pa. Code 245.21, 245.411 : PA Code Website Violation Type: Administrative														
Related Enforcements																
<p>Please note: the following related enforcement data is accumulated from possibly many different sites/facilities that may be unrelated to the facility for this inspection.</p> <table style="width: 100%; border: none;"> <tr> <td style="width: 50%;">Enforcement ID: 208772</td> <td style="width: 50%;">Penalty Final Date:</td> </tr> <tr> <td>Enforcement Type: Notice of Violation</td> <td>Penalty Amount Assessed:</td> </tr> <tr> <td>Date Executed: 06/05/2006</td> <td>Total Amount Due:</td> </tr> <tr> <td>Taken Against: SG II NAGLEY AVENUE LLC</td> <td>Total Amount Collected:</td> </tr> <tr> <td>On Appeal? N</td> <td>Penalty Status:</td> </tr> <tr> <td>Enforcement Status: Comply/Closed</td> <td></td> </tr> <tr> <td colspan="2"># of Violations Addressed by this Enforcement and Penalty Action (possibly from many facilities): 1</td> </tr> </table>			Enforcement ID: 208772	Penalty Final Date:	Enforcement Type: Notice of Violation	Penalty Amount Assessed:	Date Executed: 06/05/2006	Total Amount Due:	Taken Against: SG II NAGLEY AVENUE LLC	Total Amount Collected:	On Appeal? N	Penalty Status:	Enforcement Status: Comply/Closed		# of Violations Addressed by this Enforcement and Penalty Action (possibly from many facilities): 1	
Enforcement ID: 208772	Penalty Final Date:															
Enforcement Type: Notice of Violation	Penalty Amount Assessed:															
Date Executed: 06/05/2006	Total Amount Due:															
Taken Against: SG II NAGLEY AVENUE LLC	Total Amount Collected:															
On Appeal? N	Penalty Status:															
Enforcement Status: Comply/Closed																
# of Violations Addressed by this Enforcement and Penalty Action (possibly from many facilities): 1																

Violation Details for Inspection ID: 1548434

- [eFACTS on the Web](#)
- [DEP Information](#)
- [About DEP](#)
- [Contact Us](#)
- [DEP Home](#)
- [Search eFACTS](#)
- [Authorization Search](#)
- [Client Search](#)
- [Facility Search](#)
- [Inspection Search](#)
- [Mammography Search](#)
- [Name Search](#)
- [Pollution Prevention](#)
- [Sites by County/Municipality](#)
- [Site Search](#)
- [Reports](#)
- [Emission Summary](#)
- [Facility Emissions](#)
- [Other Sites](#)
- [eMapPA](#)
- [eNotice](#)
- [EPA ECHO](#)
- [EPA Envirofacts](#)
- [Permits, Licensing, and Certification](#)
- [The PA Code](#)

Facility: [SUNOCO 0002 3903 \(576089\)](#)
 Program: Storage Tanks

Disclaimer: The dollar amounts listed below are for the entire related enforcement, and may encompass many sites/facilities. The Total Amount Collected may or may not be related to the Penalty Amount Assessed, depending on how your program or regional office records payments in eFACTS. Questions regarding payments or penalties should be directed to the eFACTS Help Desk at:

(717) 705-3768 or <mailto:ep-efactshelpdeskteam@pa.gov>

Violation ID	Date	Violation Description														
493185	06/12/2006	Failure to comply with underground storage tank system release detection requirements Resolution: Corrected/Abated PA Code Legal Citation: 25 Pa. Code 245.441, 245.442, 245.443, 245.444, 245.445, 245.446 : PA Code Website Violation Type: Environmental Health & Safety														
Related Enforcements																
<p>Please note: the following related enforcement data is accumulated from possibly many different sites/facilities that may be unrelated to the facility for this inspection.</p> <table style="width: 100%; border: none;"> <tr> <td style="width: 50%;">Enforcement ID: 210020</td> <td style="width: 50%;">Penalty Final Date:</td> </tr> <tr> <td>Enforcement Type: Notice of Violation</td> <td>Penalty Amount Assessed:</td> </tr> <tr> <td>Date Executed: 07/18/2006</td> <td>Total Amount Due:</td> </tr> <tr> <td>Taken Against: SG II NAGLEY AVENUE LLC</td> <td>Total Amount Collected:</td> </tr> <tr> <td>On Appeal? N</td> <td>Penalty Status:</td> </tr> <tr> <td>Enforcement Status: Comply/Closed</td> <td></td> </tr> <tr> <td colspan="2"># of Violations Addressed by this Enforcement and Penalty Action (possibly from many facilities): 1</td> </tr> </table>			Enforcement ID: 210020	Penalty Final Date:	Enforcement Type: Notice of Violation	Penalty Amount Assessed:	Date Executed: 07/18/2006	Total Amount Due:	Taken Against: SG II NAGLEY AVENUE LLC	Total Amount Collected:	On Appeal? N	Penalty Status:	Enforcement Status: Comply/Closed		# of Violations Addressed by this Enforcement and Penalty Action (possibly from many facilities): 1	
Enforcement ID: 210020	Penalty Final Date:															
Enforcement Type: Notice of Violation	Penalty Amount Assessed:															
Date Executed: 07/18/2006	Total Amount Due:															
Taken Against: SG II NAGLEY AVENUE LLC	Total Amount Collected:															
On Appeal? N	Penalty Status:															
Enforcement Status: Comply/Closed																
# of Violations Addressed by this Enforcement and Penalty Action (possibly from many facilities): 1																

Violation Details for Inspection ID: 1947079

eFACTS on the Web

DEP Information

- [About DEP](#)
- [Contact Us](#)
- [DEP Home](#)

Search eFACTS

- [Authorization Search](#)
- [Client Search](#)
- [Facility Search](#)
- [Inspection Search](#)
- [Mammography Search](#)
- [Name Search](#)
- [Pollution Prevention Sites by County/Municipality Site Search](#)

Reports

- [Emission Summary](#)
- [Facility Emissions](#)

Other Sites

- [eMapPA](#)
- [eNotice](#)
- [EPA ECHO](#)
- [EPA Envirofacts](#)
- [Permits, Licensing, and Certification](#)
- [The PA Code](#)

Facility: [SUNOCO 0002 3903 \(576089\)](#)

Program: Storage Tanks

Disclaimer: The dollar amounts listed below are for the entire related enforcement, and may encompass many sites/facilities. The Total Amount Collected may or may not be related to the Penalty Amount Assessed, depending on how your program or regional office records payments in eFACTS. Questions regarding payments or penalties should be directed to the eFACTS Help Desk at:

(717) 705-3768 or <mailto:ep-efactshelodeskteam@pa.gov>

Violation ID	Date	Violation Description	
603901	02/03/2011	Tank handling and inspection requirements	
		Resolution: Corrected/Abated	
		PA Code Legal Citation: 25 Pa. Code 245.21, 245.411 : PA Code Website	
		Violation Type: Administrative	
		Related Enforcements	
		<p>Please note: the following related enforcement data is accumulated from possibly many different sites/facilities that may be unrelated to the facility for this inspection.</p>	
		Enforcement ID: 267285	Penalty Final Date:
		Enforcement Type: Notice of Violation	Penalty Amount Assessed:
		Date Executed: 02/03/2011	Total Amount Due:
		Taken Against: SG II NAGLEY AVENUE LLC	Total Amount Collected:
On Appeal? N	Penalty Status:		
Enforcement Status: Comply/Closed			
# of Violations Addressed by this Enforcement and Penalty Action (possibly from many facilities): 1			



Detailed Facility Report

Facility Summary

PENN PLAZA APARTMENTS
5600 PENN AVENUE, PITTSBURGH, PA 15206

FRS (Facility Registry Service) ID: 110001221295
 EPA Region: 03
 Latitude: 40.46319
 Longitude: -79.92981
 Locational Data Source: FRS
 Industry: Real Estate
 Indian Country: N

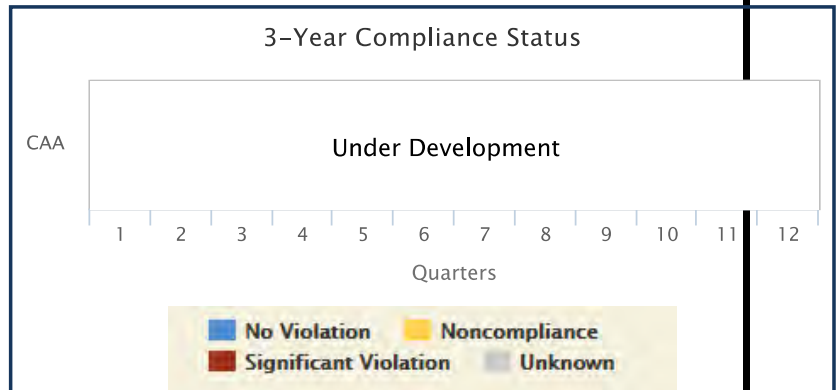

Enforcement and Compliance Summary

Statute	Insp (5 Years)	Date of Last Inspection	Compliance Status	Qtrs in NC (Non-Compliance) (of 12)	Qtrs in Significant Violation	Informal Enforcement Actions (5 years)	Formal Enforcement Actions (5 years)	Penalties from Formal Enforcement Actions (5 years)	EPA Cases (5 years)	Penalties from EPA Cases (5 years)
CAA	--	--		0	0	--	--	--	--	--

Regulatory Information

Clean Air Act (CAA): Operating Minor (PAACH0004200300423)
 Clean Water Act (CWA): No Information
 Resource Conservation and Recovery Act (RCRA): No Information
 Safe Drinking Water Act (SDWA): No Information

Other Regulatory Reports

Air Emissions Inventory (EIS): No Information
 Greenhouse Gas Emissions (eGGRT): No Information
 Toxic Releases (TRI): No Information

Facility/System Characteristics

Facility/System Characteristics

System	Statute	Identifier	Universe	Status	Areas	Permit Expiration Date	Indian Country	Latitude	Longitude
FRS		110001221295					N	40.46319	-79.92981
AIR	CAA	PAACH0004200300423	Minor Emissions	Operating	CAASIP		N		

Facility Address

System	Statute	Identifier	Facility Name	Facility Address
FRS		110001221295	PENN PLAZA APARTMENTS	5600 PENN AVENUE, PITTSBURGH, PA 15206
AIR	CAA	PAACH0004200300423	PENN PLAZA APARTMENTS	5600 PENN AVENUE, PITTSBURGH, PA 15206

Facility SIC (Standard Industrial Classification) Codes

System	Identifier	SIC Code	SIC Desc
AIR	PAACH0004200300423	6513	Apartment Building Operators

Facility NAICS (North American Industry Classification)

System) Codes

System	Identifier	NAICS Code	NAICS Description
AIR	PAACH0004200300423	531110	Lessors of Residential Buildings and Dwellings

Facility Tribe Information

Reservation Name	Tribe Name	EPA Tribal ID	Distance to Tribe (miles)
No data records returned			

Enforcement and Compliance

Compliance Monitoring History (5 years)

Statute	Source ID	System	Inspection Type	Lead Agency	Date	Finding
No data records returned						

Entries in italics are not considered inspections in official counts.

Compliance Summary Data

Statute	Source ID	Current SNC (Significant Non-Compliance) HPV (High Priority Violation)	Description	Current As Of	Qtrs in NC (Non-Compliance) (of 12)
CAA	PAACH0004200300423	No		10/15/2016	0

Three Year Compliance Status by Quarter

Statute	Program/Pollutant/Violation Type	QTR 1	QTR 2	QTR 3	QTR 4	QTR 5	QTR 6	QTR 7	QTR 8	QTR 9	QTR 10	QTR 11	QTR 12
	CAA (Source ID: PAACH0004200300423)	01/01-03/31/14	04/01-06/30/14	07/01-09/30/14	10/01-12/31/14	01/01-03/31/15	04/01-06/30/15	07/01-09/30/15	10/01-12/31/15	01/01-03/31/16	04/01-06/30/16	07/01-09/30/16	10/01-12/31/16
Facility-Level Status		No Viol	No Viol	No Viol	No Viol								
HPV History													
Violation Type	Agency	Programs	Pollutants										
Historic Violations													

Informal Enforcement Actions (5 Years)

Statute	Source ID	Type of Action	Lead Agency	Date
No data records returned				

Formal Enforcement Actions (5 Years)

Statute	Source ID	Type of Action	Lead Agency	Date	Penalty	Penalty Description
No data records returned						

ICIS (Integrated Compliance Information System) Case History (5 years)

Primary Law/Section	Case No.	Case Type	Lead Agency	Case Name	Issued/Filed Date	Settlement Date	Federal Penalty	State/Local Penalty	SEP (Supplemental Environmental Project) Cost	Comp Action Cost
No data records returned										

Environmental Conditions

Permit ID	Combined Sewer System?	Number of CSO (Combined Sewer Overflow) Outfalls	Watershed (HUC (Hydrologic Unit Code) 1 8)	Watershed Name (HUC (Hydrologic Unit Code) 1 8)	Watershed (HUC (Hydrologic Unit Code) 1 12)	Watershed Name (HUC (Hydrologic Unit Code) 1 12)	Receiving Waters	Impaired Waters	Impaired Class	Causes of Impairment(s) by Group(s)	Watershed with ESA (Endangered Species Act)-listed Aquatic Species?
-----------	------------------------	--	--	---	---	--	------------------	-----------------	----------------	-------------------------------------	---

Water Quality

Permit ID	Combined Sewer System?	Number of CSO (Combined Sewer Overflow) Outfalls	Watershed (HUC (Hydrologic Unit Code) 1 8)	Watershed Name (HUC (Hydrologic Unit Code) 1 8)	Watershed (HUC (Hydrologic Unit Code) 1 12)	Watershed Name (HUC (Hydrologic Unit Code) 1 12)	Receiving Waters	Impaired Waters	Impaired Class	Causes of Impairment(s) by Group(s)	Watershed with ESA (Endangered Species Act)-listed Aquatic Species?
-----------	------------------------	--	--	---	---	--	------------------	-----------------	----------------	-------------------------------------	---

No data records returned

(NO DATA RECORDS RETURNED)

Waterbody Designated Uses

Reach Code	Waterbody Name	Exceptional Use	Recreational Use	Aquatic Life Use	Shellfish Use	Beach Closure Within Last Year	Beach Closure Within Last Two Years
No data records returned							

Air Quality

Non-Attainment Area?	Pollutant(s)
Yes	Ozone
No	Lead
Yes	Particulate Matter
No	Sulfur Dioxide

Pollutants

Toxics Release Inventory History of Reported Chemicals Released in Pounds per Year at Site i

TRI Facility ID	Year	Total Air Emissions	Surface Water Discharges	Off-Site Transfers to POTWs (Publicly Owned Treatment Works)	Underground Injections	Releases to Land	Total On-site Releases	Total Off-site Releases
No data records returned								

Toxics Release Inventory Total Releases and Transfers in Pounds by Chemical and Year i

Chemical Name
No data records returned

Demographic Profile

Demographic Profile of Surrounding Area (3 Miles)

This section provides demographic information regarding the community surrounding the facility. ECHO compliance data alone are not sufficient to determine whether violations at a particular facility had negative impacts on public health or the environment. Statistics are based upon the 2010 US Census and American Community Survey data, and are accurate to the extent that the facility latitude and longitude listed below are correct. The latitude and longitude are obtained from the EPA Locational Reference Table (LRT) when available.

Radius of Area:	3	Land Area:	95%	Households in Area:	80,365
Center latitude:	40.46215	Water Area:	6%	Housing Units in Area:	90,895
Center Longitude:	-79.9302	Population Density:	6,582/sq.mi.	Households on Public Assistance:	2,805
Total Persons:	175,427	Percent Minority:	37%	Persons Below Poverty Level:	66,316

Race Breakdown	Persons (%)	Age Breakdown	Persons (%)
White:	112,605 (64.19%)	Child 5 years and younger:	8,191 (4.67%)
African-American:	45,198 (25.76%)	Minors 17 years and younger:	26,660 (15.2%)
Hispanic-Origin:	4,261 (2.43%)	Adults 18 years and older:	148,767 (84.8%)
Race Breakdown Level (Persons 25 & older)	Persons (%)	Age Breakdown Income Breakdown	Households (%)
Asian/Pacific Islander:	11,790 (6.72%)	Seniors 65 years and older:	24,199 (13.79%)
American Indian:	371 (.21%)		
Other/Multiracial:	5,463 (3.11%)		

Education Level (Persons 25 & older)	Persons (%)	Income Breakdown	Households (%)
Less than 9th Grade:	3,213 (2.86%)	Less than \$15,000:	17,236 (21.77%)
9th through 12th Grade:	7,309 (6.5%)	\$15,000 - \$25,000:	11,857 (14.98%)
High School Diploma:	28,110 (24.99%)	\$25,000 - \$50,000:	20,315 (25.66%)
Some College/2-yr:	24,636 (21.91%)	\$50,000 - \$75,000:	11,773 (14.87%)

B.S./B.A. or More:	49,198 (43.74%)	Greater than \$75,000:	17,983 (22.72%)
--------------------	-----------------	------------------------	-----------------



Detailed Facility Report

Facility Summary

SPEEDY MUFFLER KING

5525 PENN AVE, PITTSBURGH, PA 15206

FRS (Facility Registry Service) ID: 110000990116

EPA Region: 03

Latitude: 40.463881

Longitude: -79.931719

Locational Data Source: FRS

Industry: No description found

Indian Country: N

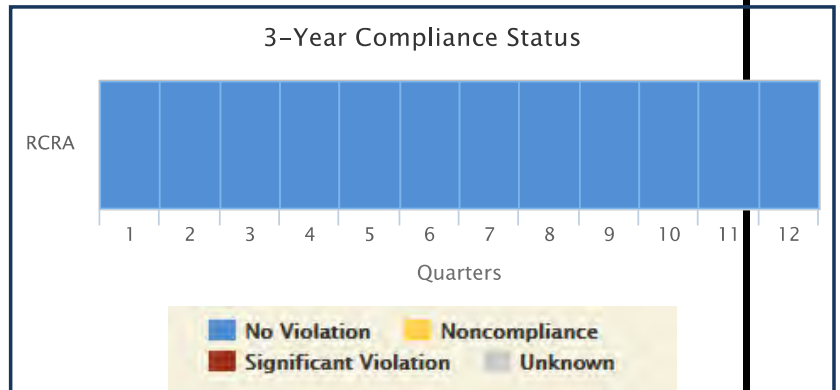

Enforcement and Compliance Summary

Statute	Insp (5 Years)	Date of Last Inspection	Compliance Status	Qtrs in NC (Non-Compliance) (of 12)	Qtrs in Significant Violation	Informal Enforcement Actions (5 years)	Formal Enforcement Actions (5 years)	Penalties from Formal Enforcement Actions (5 years)	EPA Cases (5 years)	Penalties from EPA Cases (5 years)
RCRA	-	-	No Violation	0	0	-	-	-	-	-

Regulatory Information

Clean Air Act (CAA): No Information
 Clean Water Act (CWA): No Information
 Resource Conservation and Recovery Act (RCRA): Active (H)
 CESQG (PAR000018929)
 Safe Drinking Water Act (SDWA): No Information

Other Regulatory Reports

Air Emissions Inventory (EIS): No Information
 Greenhouse Gas Emissions (eGGRT): No Information
 Toxic Releases (TRI): No Information

Facility/System Characteristics

Facility/System Characteristics

System	Statute	Identifier	Universe	Status	Areas	Permit Expiration Date	Indian Country	Latitude	Longitude
FRS		110000990116					N	40.463881	-79.931719
RCR	RCRA	PAR000018929	CESQG	Active (H)			N		

Facility Address

System	Statute	Identifier	Facility Name	Facility Address
FRS		110000990116	SPEEDY MUFFLER KING	5525 PENN AVE, PITTSBURGH, PA 15206
RCR	RCRA	PAR000018929	SPEEDY MUFFLER KING 3703	5525 PENN AVE, PITTSBURGH, PA 15206

Facility SIC (Standard Industrial Classification) Codes

System	Identifier	SIC Code	SIC Desc
No data records returned			

Facility NAICS (North American Industry Classification System) Codes

System	Identifier	NAICS Code	NAICS Description
No data records returned			

Facility Tribe Information

Reservation Name	Tribe Name	EPA Tribal ID	Distance to Tribe (miles)
No data records returned			

Enforcement and Compliance

Compliance Monitoring History (5 years)

Statute	Source ID	System	Inspection Type	Lead Agency	Date	Finding
No data records returned						

Entries in italics are not considered inspections in official counts.

Compliance Summary Data

Statute	Source ID	Current SNC (Significant Non-compliance)/HPV (High Priority Violation)	Description	Current As Of	Qtrs in NC (Non-Compliance) (of 12)
RCRA	PAR000018929	No		10/15/2016	0

Three Year Compliance Status by Quarter

Statute	Program/Pollutant/Violation Type	QTR 1	QTR 2	QTR 3	QTR 4	QTR 5	QTR 6	QTR 7	QTR 8	QTR 9	QTR 10	QTR 11	QTR 12
RCRA	RCRA (Source ID: PAR000018929)	01/01-03/31/14	04/01-06/30/14	07/01-09/30/14	10/01-12/31/14	01/01-03/31/15	04/01-06/30/15	07/01-09/30/15	10/01-12/31/15	01/01-03/31/16	04/01-06/30/16	07/01-09/30/16	10/01-12/31/16
RCRA	Facility-Level Status												

Informal Enforcement Actions (5 Years)

Statute	Source ID	Type of Action	Lead Agency	Date
No data records returned				

Formal Enforcement Actions (5 Years)

Statute	Source ID	Type of Action	Lead Agency	Date	Penalty	Penalty Description
No data records returned						

ICIS (Integrated Compliance Information System) Case History (5 years)

Primary Law/Section	Case No.	Case Type	Lead Agency	Case Name	Issued/Filed Date	Settlement Date	Federal Penalty	State/Local Penalty	SEP (Supplemental Environmental Project) Cost	Comp Action Cost
No data records returned										

Environmental Conditions

Water Quality

Permit ID	Combined Sewer System?	Number of CSO (Combined Sewer Overflow) Outfalls	Watershed (HUC (Hydrologic Unit Code) 8)	Watershed Name (HUC (Hydrologic Unit Code) 8)	Watershed (HUC (Hydrologic Unit Code) 12)	Watershed Name (HUC (Hydrologic Unit Code) 12)	Receiving Waters	Impaired Waters	Impaired Class	Causes of Impairment(s) by Group(s)	Watershed with ESA (Endangered Species Act)-listed Aquatic Species?
No data records returned											

Permit ID	Combined Sewer System?	Number of CSO (Combined Sewer Overflow) Outfalls	Watershed (HUC (Hydrologic Unit Code) 8)	Watershed Name (HUC (Hydrologic Unit Code) 8)	Watershed (HUC (Hydrologic Unit Code) 12)	Watershed Name (HUC (Hydrologic Unit Code) 12)	Receiving Waters	Impaired Waters	Impaired Class	Causes of Impairment(s) by Group(s)	Watershed with ESA (Endangered Species Act)-listed Aquatic Species?
No data records returned											

Waterbody Designated Uses

Reach Code	Waterbody Name	Exceptional Use	Recreational Use	Aquatic Life Use	Shellfish Use	Beach Closure Within Last Year	Beach Closure Within Last Two Years
No data records returned							

Air Quality

Non-Attainment Area?	Pollutant(s)
Yes	Ozone
No	Lead
Yes	Particulate Matter
No	Sulfur Dioxide

Pollutants

Toxics Release Inventory History of Reported Chemicals Released in Pounds per Year at Site i

TRI Facility ID	Year	Total Air Emissions	Surface Water Discharges	Off-Site Transfers to POTWs (Publicly Owned Treatment Works)	Underground Injections	Releases to Land	Total On-site Releases	Total Off-site Releases
No data records returned								

Toxics Release Inventory Total Releases and Transfers in Pounds by Chemical and Year i

Chemical Name
No data records returned

Demographic Profile

Demographic Profile of Surrounding Area (3 Miles)

This section provides demographic information regarding the community surrounding the facility. ECHO compliance data alone are not sufficient to determine whether violations at a particular facility had negative impacts on public health or the environment. Statistics are based upon the 2010 US Census and American Community Survey data, and are accurate to the extent that the facility latitude and longitude listed below are correct. The latitude and longitude are obtained from the EPA Locational Reference Table (LRT) when available.

Radius of Area:	3	Land Area:	95%	Households in Area:	79,356
Center latitude:	40.463881	Water Area:	5%	Housing Units in Area:	89,637
Center Longitude:	-79.931719	Population Density:	6,485/sq. mi.	Households on Public Assistance:	2,757
Total Persons:	173,437	Percent Minority:	37%	Persons Below Poverty Level:	65,714

Race Breakdown	Persons (%)	Age Breakdown	Persons (%)
White:	112,229 (64.71%)	Child 5 years and younger:	8,010 (4.62%)
African-American:	43,825 (25.27%)	Minors 17 years and younger:	26,220 (15.12%)
Hispanic-Origin:	4,187 (2.41%)	Adults 18 years and older:	147,217 (84.88%)
Asian/Pacific Islander:	11,667 (6.73%)	Seniors 65 years and older:	24,017 (13.85%)
American Indian:	353 (.2%)		
Other/Multiracial:	5,363 (3.09%)		

Education Level (Persons 25 & older)	Persons (%)	Income Breakdown	Households (%)
Less than 9th Grade:	3,167 (2.85%)	Less than \$15,000:	16,965 (21.68%)
9th through 12th Grade:	7,332 (6.59%)	\$15,000 - \$25,000:	11,772 (15.04%)
High School Diploma:	28,075 (25.23%)	\$25,000 - \$50,000:	20,137 (25.73%)
Some College/2-yr:	24,375 (21.9%)	\$50,000 - \$75,000:	11,679 (14.92%)
B.S./B.A. or More:	48,337 (43.43%)	Greater than \$75,000:	17,708 (22.63%)



Detailed Facility Report

Facility Summary

SUNOCO SVC STA
123 N NEGLEY AVE, PITTSBURGH, PA 15206

FRS (Facility Registry Service) ID: 110004872594
 EPA Region: 03
 Latitude: 40.464078
 Longitude: -79.930332
 Locational Data Source: FRS
 Industry: No description found
 Indian Country: N

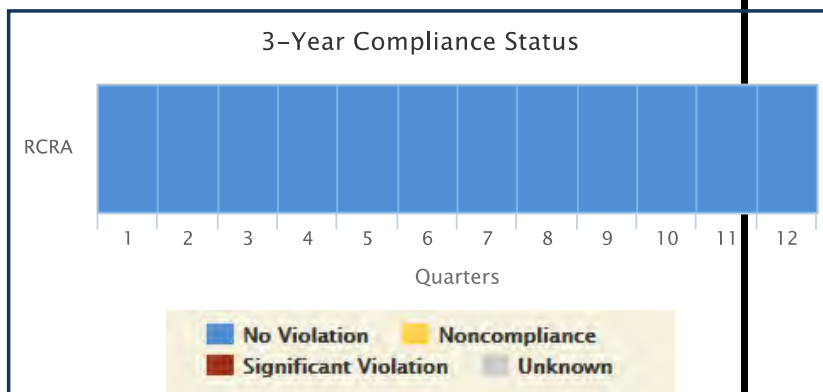

Enforcement and Compliance Summary

Statute	Insp (5 Years)	Date of Last Inspection	Compliance Status	Qtrs in NC (Non-Compliance) (of 12)	Qtrs in Significant Violation	Informal Enforcement Actions (5 years)	Formal Enforcement Actions (5 years)	Penalties from Formal Enforcement Actions (5 years)	EPA Cases (5 years)	Penalties from EPA Cases (5 years)
RCRA	-	-	No Violation	0	0	-	-	-	-	-

Regulatory Information

Clean Air Act (CAA): No Information
 Clean Water Act (CWA): No Information
 Resource Conservation and Recovery Act (RCRA): Active (H)
 CESQG (PAD991298084)
 Safe Drinking Water Act (SDWA): No Information

Other Regulatory Reports

Air Emissions Inventory (EIS): No Information
 Greenhouse Gas Emissions (eGGRT): No Information
 Toxic Releases (TRI): No Information

Facility/System Characteristics

Facility/System Characteristics

System	Statute	Identifier	Universe	Status	Areas	Permit Expiration Date	Indian Country	Latitude	Longitude
FRS		110004872594					N	40.464078	-79.930332
RCR	RCRA	PAD991298084	CESQG	Active (H)			N	40.464137	-79.930644

Facility Address

System	Statute	Identifier	Facility Name	Facility Address
FRS		110004872594	SUNOCO SVC STA	123 N NEGLEY AVE, PITTSBURGH, PA 15206
RCR	RCRA	PAD991298084	SUNOCO SVC STA	123 N NEGLEY AVE, PITTSBURGH, PA 15206

Facility SIC (Standard Industrial Classification) Codes

System	Identifier	SIC Code	SIC Desc
No data records returned			

Facility NAICS (North American Industry Classification System) Codes

System	Identifier	NAICS Code	NAICS Description
No data records returned			

Facility Tribe Information

Reservation Name	Tribe Name	EPA Tribal ID	Distance to Tribe (miles)
No data records returned			

Enforcement and Compliance

Compliance Monitoring History (5 years)

Statute	Source ID	System	Inspection Type	Lead Agency	Date	Finding
No data records returned						

Entries in italics are not considered inspections in official counts.

Compliance Summary Data

Statute	Source ID	Current SNC (Significant Non-compliance)/HPV (High Priority Violation)	Description	Current As Of	Qtrs in NC (Non-Compliance) (of 12)
RCRA	PAD991298084	No		10/15/2016	0

Three Year Compliance Status by Quarter

Statute	Program/Pollutant/Violation Type	QTR 1	QTR 2	QTR 3	QTR 4	QTR 5	QTR 6	QTR 7	QTR 8	QTR 9	QTR 10	QTR 11	QTR 12
RCRA	(Source ID: PAD991298084)	01/01-03/31/14	04/01-06/30/14	07/01-09/30/14	10/01-12/31/14	01/01-03/31/15	04/01-06/30/15	07/01-09/30/15	10/01-12/31/15	01/01-03/31/16	04/01-06/30/16	07/01-09/30/16	10/01-12/31/16
RCRA	Facility-Level Status												

Informal Enforcement Actions (5 Years)

Statute	Source ID	Type of Action	Lead Agency	Date
No data records returned				

Formal Enforcement Actions (5 Years)

Statute	Source ID	Type of Action	Lead Agency	Date	Penalty	Penalty Description
No data records returned						

ICIS (Integrated Compliance Information System) Case History (5 years)

Primary Law/Section	Case No.	Case Type	Lead Agency	Case Name	Issued/Filed Date	Settlement Date	Federal Penalty	State/Local Penalty	SEP (Supplemental Environmental Project) Cost	Comp Action Cost
No data records returned										

Environmental Conditions

Water Quality

Permit ID	Combined Sewer System?	Number of CSO (Combined Sewer Overflow) Outfalls	Watershed (HUC (Hydrologic Unit Code) 8)	Watershed Name (HUC (Hydrologic Unit Code) 8)	Watershed (HUC (Hydrologic Unit Code) 12)	Watershed Name (HUC (Hydrologic Unit Code) 12)	Receiving Waters	Impaired Waters	Impaired Class	Causes of Impairment(s) by Group(s)	Watershed with ESA (Endangered Species Act)-listed Aquatic Species?
No data records returned											

Permit ID	Combined Sewer System?	Number of CSO (Combined Sewer Overflow) Outfalls	Watershed (HUC (Hydrologic Unit Code) 8)	Watershed Name (HUC (Hydrologic Unit Code) 8)	Watershed (HUC (Hydrologic Unit Code) 12)	Watershed Name (HUC (Hydrologic Unit Code) 12)	Receiving Waters	Impaired Waters	Impaired Class	Causes of Impairment(s) by Group(s)	Watershed with ESA (Endangered Species Act)-listed Aquatic Species?
No data records returned											

Waterbody Designated Uses

Reach Code	Waterbody Name	Exceptional Use	Recreational Use	Aquatic Life Use	Shellfish Use	Beach Closure Within Last Year	Beach Closure Within Last Two Years
No data records returned							

Air Quality

Non-Attainment Area?	Pollutant(s)
Yes	Ozone
No	Lead
Yes	Particulate Matter
No	Sulfur Dioxide

Pollutants

Toxics Release Inventory History of Reported Chemicals Released in Pounds per Year at Site i

TRI Facility ID	Year	Total Air Emissions	Surface Water Discharges	Off-Site Transfers to POTWs (Publicly Owned Treatment Works)	Underground Injections	Releases to Land	Total On-site Releases	Total Off-site Releases
No data records returned								

Toxics Release Inventory Total Releases and Transfers in Pounds by Chemical and Year i

Chemical Name
No data records returned

Demographic Profile

Demographic Profile of Surrounding Area (3 Miles)

This section provides demographic information regarding the community surrounding the facility. ECHO compliance data alone are not sufficient to determine whether violations at a particular facility had negative impacts on public health or the environment. Statistics are based upon the 2010 US Census and American Community Survey data, and are accurate to the extent that the facility latitude and longitude listed below are correct. The latitude and longitude are obtained from the EPA Locational Reference Table (LRT) when available.

Radius of Area:	3	Land Area:	95%	Households in Area:	79,412
Center latitude:	40.464078	Water Area:	5%	Housing Units in Area:	89,740
Center Longitude:	-79.930332	Population Density:	6,488/sq. mi.	Households on Public Assistance:	2,753
Total Persons:	173,506	Percent Minority:	37%	Persons Below Poverty Level:	65,661

Race Breakdown	Persons (%)	Age Breakdown	Persons (%)
White:	111,911 (64.3%)	Child 5 years and younger:	8,009 (4.62%)
African-American:	44,193 (25.47%)	Minors 17 years and younger:	26,266 (15.14%)
Hispanic-Origin:	4,173 (2.41%)	Adults 18 years and older:	147,240 (84.86%)
Asian/Pacific Islander:	11,678 (6.73%)	Seniors 65 years and older:	24,015 (13.84%)
American Indian:	360 (.21%)		
Other/Multiracial:	5,364 (3.09%)		

Education Level (Persons 25 & older)	Persons (%)	Income Breakdown	Households (%)
Less than 9th Grade:	3,189 (2.86%)	Less than \$15,000:	16,908 (21.61%)
9th through 12th Grade:	7,305 (6.56%)	\$15,000 - \$25,000:	11,737 (15%)
High School Diploma:	27,930 (25.08%)	\$25,000 - \$50,000:	20,137 (25.74%)
Some College/2-yr:	24,447 (21.95%)	\$50,000 - \$75,000:	11,653 (14.9%)
B.S./B.A. or More:	48,492 (43.54%)	Greater than \$75,000:	17,795 (22.75%)

REGION	COUNTY	MUNICIPALITY	FACILITY ID	PROGRAM OTHER ID	FACILITY NAME	ADDRESS1	ADDRESS2	CITY	STATE	ZIP	LATITUDE	LONGITUDE	HORIZONTAL REFERENCE DATUM	ALTITUDE DATUM	CLIENT ID	CLIENT / OWNER
EP SW Rgnl Of Pittsburgh	Allegheny	Pittsburgh City	576089	02-20425	SUNOCO 0002 3903	121 N NAGLEY AVE		PITTSBURGH	PA	15206-3518					237611	SG II NAGLEY AVENUE LLC

INCIDENT ID	INCIDENT DESCRIPTION	SUSPECT DATE	CONFIRMED DATE	STATUS CODE	STATUS DESCRIPTION	STATUS DATE	SOURCE OF NOTIFICATION	RELEASE DISCOVERED/FOUND	INCIDENT TYPE	SOURCE/CAUSE OF RELEASE	TANK	COMMENT
18466	SUNOCO 0002 3903	07/30/1998	08/04/1998	4	Cleanup Completed	05/11/2004			USTPT		001, 002, 003, 004	

ENVIRONMENTAL IMPACT CODE	ENVIRONMENTAL IMPACT DESC	SUBSTANCE CODE	SUBSTANCE	CASRN	CHEMICAL
GW	Ground Water	ULGAS	Unleaded Gasoline	71-43-2	BENZENE
		ULGAS	Unleaded Gasoline	98-82-8	CUMENE
		ULGAS	Unleaded Gasoline	100-41-4	ETHYL BENZENE
		ULGAS	Unleaded Gasoline	1634-04-4	METHYL TERT-BUTYL ETHER (MTBE)
		ULGAS	Unleaded Gasoline	91-20-3	NAPHTHALENE
		ULGAS	Unleaded Gasoline	108-88-3	TOLUENE
		ULGAS	Unleaded Gasoline	1330-20-7	XYLENES (TOTAL)

Site ID: 561764
 Other ID: 02-20425
 Name: SUNOCO 0002 3903
 Address: 121 N NAGLEY AVE
 Address2:
 City: PITT SBURGH
 State: PA
 Zip: 15206-3518
 County: Allegheny
 Municipality Name: Pittsburgh City
 Registration Expiration Date: 10/04/2017

Client: 237611
 Client Name: SG II NAGLEY AVENUE LLC
 Address: 4068 PENN AVE
 Address2:
 City: PITT SBURGH
 State: PA
 Zip: 15224-1336

<u>SEQ NUMBER</u>	<u>TANK CODE</u>	<u>DATE INSTALLED</u>	<u>CAPACITY</u>	<u>SUB CODE</u>	<u>TANK STATUS</u>	<u>PERMIT TYPE</u>	<u>PERMIT STATUS</u>	<u>DATE LAST INSPECTION</u>	<u>NEXT INSPECTION DUE</u>
584433 - 001	UST	08/15/1974	8,000	GAS	C	PBR	APPR	05/13/2014	FOI - 05/13/2017
584434 - 002	UST	08/15/1974	8,000	GAS	C	PBR	APPR	05/13/2014	FOI - 05/13/2017
584435 - 003	UST	08/15/1974	8,000	GAS	C	PBR	APPR	05/13/2014	FOI - 05/13/2017

Permit Status Codes - Approved (APPR), Suspended (SU SPD), Revoked (REVOK), Denied (DENI), Withheld (WITHH), Withdrawn (WITHD), Withheld Registration To Remove (WRR)

REGION	COUNTY	MUNICIPALITY	FACILITY ID	PROGRAM OTHER ID	FACILITY NAME	ADDRESS1	ADDRESS2	CITY	STATE	ZIP	LATITUDE	LONGITUDE	HORIZONTAL REFERENCE DATUM	ALTITUDE DATUM	CLIENT ID	CLIENT / OWNER
EP SW Rgnl Of Pittsburgh	Allegheny	Pittsburgh City	575683	02-09195	CUMBERLAND GULF 143683	101 N NEGLEY & PENN		PITTSBURGH	PA	15206					78848	CUMBERLAND FARMS INC
INCIDENT ID	INCIDENT DESCRIPTION	SUSPECT DATE	CONFIRMED DATE	STATUS CODE	STATUS DESCRIPTION	STATUS DATE	SOURCE OF NOTIFICATION	RELEASE DISCOVERED/FOUND	INCIDENT TYPE	SOURCE/CAUSE OF RELEASE	TANK	COMMENT				
18162	CUMBERLAND GULF 143683	09/15/1998	09/15/1998	4	Cleanup Completed	08/04/2016			USTPT	OTHR						
ENVIRONMENTAL IMPACT CODE	ENVIRONMENTAL IMPACT DESC	SUBSTANCE CODE	SUBSTANCE	CASRN	CHEMICAL											
GW	Ground Water															

APPENDIX J

PREVIOUS ENVIRONMENTAL REPORT



American Geosciences, Inc.

3925 Reed Boulevard • Murrysville, PA 15668
(412) 733-7003

March 3, 1997

Mr. Karl Schlachter
The Community Builders, Inc.
Two Northshore Center, Suite 310
Pittsburgh, Pennsylvania 15212

Re: Phase I Environmental Assessment Report
Pennley Park Apartments Property
Pittsburgh, Pennsylvania
AGI Project No. 96053

Dear Mr. Schlachter:

Enclosed are five copies of the Phase I Environmental Assessment Report prepared on the Pennley Park Apartments located in Pittsburgh, Pennsylvania. If you have any questions regarding the contents of this report, feel free to call me or David Perry at (412) 733-7003.

Thank you for the opportunity to perform this work.

AMERICAN GEOSCIENCES, INC.

David M. Dietz
Geologist

David R. Perry, P.G.
Project Director

Enclosures

(9653 phase-i.rpt)

**Phase I Environmental
Assessment Report**

**Pennley Park Apartments
Pittsburgh, Pennsylvania**

Prepared For:

Community Builders of Pittsburgh
Pittsburgh, Pennsylvania

Prepared By:

American Geosciences, Inc.
3925 Reed Boulevard, Suite 400
Murrysville, Pennsylvania 15668-1848
(412) 733-7003

March 3, 1997

AGI Project No. 96053

Table of Contents

<u>Chapter</u>	<u>Page No.</u>
Executive Summary	E-1
1.0 Introduction	1-1
1.1 Purpose	1-1
1.2 Approach	1-1
2.0 Site Description	2-1
2.1 Introduction	2-1
2.2 Location	2-1
2.3 Site Characteristics/Current Use	2-1
2.4 Adjacent Property Characteristics/Current Use	2-2
2.4.1. North of the Site	2-2
2.4.2. South of the Site.....	2-2
2.4.3. East of the Site.....	2-2
2.4.4. West of the Site.....	2-2
3.0 Interviews Conducted	3-1
3.1 Information Obtained from the Current Site Manager	3-1
3.2 Information Obtained from a Maintenance Worker	3-2
3.3 Information Obtained from a Long-Time Maintenance Worker	3-2
3.4 Information Obtained from the City of Pittsburgh's Fire Prevention Bureau	3-3
4.0 Records Review	4-1
4.1 Introduction	4-1
4.2 Sanborn Map Information	4-1
4.2.1 Information Obtained from Sanborn Maps for the Site.....	4-1
4.2.2 Information Obtained from Sanborn Maps for Areas North of the Site	4-2
4.2.3 Information Obtained from Sanborn Maps for Areas South of the Site.....	4-3
4.2.4 Information Obtained from Sanborn Maps for Areas East of the Site.....	4-4
4.2.5 Information Obtained from Sanborn Maps for Areas West of the Site.....	4-4
4.3 Ownership History	4-5

Table of Contents (continued)

<u>Chapter</u>		<u>Page No.</u>
4.4	Information from Federal Database Records	4-6
4.4.1	Stratigraphy and Geologic Age of Area	4-6
4.4.2	Well Data and Groundwater Levels	4-6
4.4.3	Water Supply Information.....	4-6
4.5	Information From Federal Environmental Records	4-6
4.5.1	National Priorities List	4-8
4.5.2	Comprehensive Environmental Response, Compensation, and Liability Information System List	4-8
4.5.3	Resource Conservation and Recovery Information System - Treatment, Storage, and Disposal Facilities List	4-9
4.5.4	Resource Conservation and Recovery Information System - Large Quantity Generators List	4-9
4.5.5	Resource Conservation and Recovery Information System - Small Quantity Generators List	4-9
4.5.6	Emergency Response Notification System List	4-10
4.5.7	Resource Conservation and Recovery Act Administrative Action Tracking System List	4-10
4.5.8	Corrective Action Report	4-11
4.5.9	Hazardous Materials Information Reporting System List	4-11
4.5.10	PCB Activity Database System List	4-11
4.5.11	Facility Index System List	4-11
4.5.12	Toxic Chemical Release Inventory System List	4-11
4.5.13	Federal Superfund Liens List	4-11
4.5.14	Toxic Substances Control Act List	4-12
4.5.15	Material Licensing Tracking System	4-12
4.5.16	Record of Decision List	4-12
4.6	Information From State Environmental Records	4-12
4.6.1	State Hazardous Waste Sites List	4-13
4.6.2	Registered Underground/Above Ground Storage Tank List	4-13
4.6.3	Leaking Underground Storage Tank Sites List	4-13
4.6.4	State Landfill Facilities List	4-14
4.7	Maps Included with the Federal and State Database Reports.....	4-14

Table of Contents (continued)

<u>Chapter</u>		<u>Page No.</u>
5.0	Site Visit	5-1
5.1	Introduction	5-1
5.2	Pre-Site Visit Information	5-1
5.2.1	Questions About Helpful Documents	5-1
5.2.2	Proceedings Involving the Property	5-2
5.3	Site Visit and Visual Reconnaissance	5-3
5.3.1	Exterior	5-3
5.3.2	Interior	5-4
5.4	Site Visit Checklist	5-5
5.5	Hydrogeologic, Hydrologic, and Topographic Conditions	5-6
5.6	Methodology	5-6
5.7	Limitations	5-7
6.0	Asbestos Survey	6-1
6.1	Introduction	6-1
6.2	Results	6-3
7.0	Lead-Based Paint Survey	7-1
7.1	Introduction	7-1
7.2	Results	7-3
8.0	Radon Survey	8-1
8.1	Introduction	8-1
8.2	Results	8-1
9.0	Conclusions and Recommendations	9-1
9.1	Conclusions	9-1
9.2	Recommendations	9-4
10.0	Qualifications and Signatures of Environmental Professionals	10-1
11.0	Limitations	11-1

Table of Contents (continued)

Figures

Figure 1 - Site Location Map

Figure 2 - Site Layout Map

Appendices

Appendix A - Telephone Interview Documents

Appendix B - Sanborn Insurance Maps (includes map legend)

Appendix C - Deed Documents

Appendix D - Federal and State Regulatory Database Reports (includes database maps)

Appendix E - Asbestos Survey Lab Results

Appendix F - Lead-Based Paint Survey Lab Results

Appendix G - Radon Survey Data Sheets

Appendix H - Resumes

EXECUTIVE SUMMARY

American Geosciences, Inc., (AGI) was retained by Community Builders of Pittsburgh to conduct a Phase I Environmental Site Assessment of the Pennley Park Apartments property located in Pittsburgh, Pennsylvania in February of 1997. American Geosciences personnel interviewed four people, reviewed 36 documents, visited the site, collected samples of suspected asbestos-containing materials for laboratory analysis, collected samples of paint for laboratory analysis, and collected radon samples for laboratory analysis. This assessment was performed in compliance with guidelines set forth by the American Society of Civil Engineers and the American Society of Testing and Materials.

The site consists of two buildings with a total of 314 apartment units. The one building located at 5601 Penn Avenue contains three wings (A, B, and C). The other building located at 200 North Negley Avenue contains five wings (D, E, F, G, and H). The height of the building wings range from three stories to nine stories. The buildings were erected in 1965 on a seven and one-quarter acre plot of land. Parking lots, grassed areas, and parking garages exist at the property.

Interviews conducted with the current site manager, two maintenance workers, and the City of Pittsburgh's Fire Prevention Bureau yielded the following information.

- According to the current site manager, no underground storage tanks (USTs) exist on the site, underground transformers are located on the site, and two gasoline filling stations are located directly west of the property, across North Negley Avenue.
- According to a maintenance worker at the complex, nine-inch suspected asbestos-containing floor tile is original and common in all hallways, common areas, and apartments.
- According to another maintenance worker employed at the complex for more than twenty years, a fire occurred in an elevator room in Wing C in 1977.
- According to the Assistant Chief for the City of Pittsburgh's Fire Prevention Bureau, no records exist for any of the properties.

In addition to interviewing individuals, 36 records were reviewed. They are as follows:

- Topographic Map Quadrangle of Pittsburgh, Pennsylvania, dated 1993;
- Sanborn Insurance Maps for the following years: 1893, 1905, 1927, 1950, 1969, and 1979.

- Deed documents delineating the ownership of the property for the past 35 years;
- Sixteen federal database reports; and
- Four state database reports.

Review of these records yielded the following information.

- According to the Sanborn Insurance Maps, the property was comprised of four city blocks prior to 1965 and construction of the apartment complex. Several businesses located on site, directly adjacent to the site, or in close proximity of the site, may have adversely impacted the site. These businesses include gasoline filling stations, repair shops, machine shops, printing facilities, an electroplating operation, funeral homes, a battery service center, and an automobile painting facility.
- Deed documents indicated the use of vinyl asbestos floor tile on kitchen floors in the apartments.
- According to federal database records, seven facilities located within a one-quarter mile radius of the property were listed on the Resource Conservation and Recovery Information System - Small Quantity Generators Notifiers List. Due to the locations of the facilities, it is unlikely that they have impacted the subject site.
- According to state database records, one facility (gasoline filling station) located within a one-quarter mile radius of the property operates underground storage tanks. A release of petroleum hydrocarbons from the filling station could adversely impact soil or groundwater at the subject site. However, the current owner of the filling station property would be responsible for addressing potential releases.
- According to state database records, four facilities located within a one-half mile radius of the property have confirmed releases from underground storage tanks. Due to the locations of the facilities, it is unlikely that they have impacted the subject site.
- The topographic quadrangle map, as well as maps included with the federal and state database reports, indicate no information to suspect environmental concerns associated with the property.

In addition to interviewing individuals and reviewing documents to gather information, a site visit was conducted to obtain information that could assist in identifying adverse environmental conditions at the site. A visual inspection of the site yielded the following information: underground transformers are present at the property; evidence of water damage inside the buildings; suspect asbestos-containing materials are present; and gasoline filling stations, printing facilities, and automobile service facilities are

located in the area. Prior to the site visit, the current site manager was asked a list of questions regarding the existence of documents, pending lawsuits, administrative actions, or government notices for the site. She stated no such documents or actions exist for the site.

A total of 30 samples of various suspected asbestos-containing material were collected for laboratory analysis during the site inspection. The subsequent laboratory results identified asbestos-containing roofing materials, floor tile, joint compounds between insulation, and transite panels.

A total of 30 paint chip samples were collected from various parts of the interior of the buildings (apartments, boiler rooms, hallways, laundry room, etc.) and from the exterior of the garage building and were submitted for laboratory analysis of lead. None of the analytical results exceeded the U.S. Department of Housing and Urban Development (HUD) limit of 0.5 percent lead by weight.

Radon test canisters were placed in ten different locations within the buildings. The radon survey conducted at the site indicated that levels do not exceed the EPA's corrective action level of 4.0 pCi/L.

Based on the data in this report, AGI recommends the following.

- Because of present and historic uses of the subject site and adjacent parcels of land, a subsurface investigation is recommended at several locations on the property to determine if the soil and/or groundwater has been adversely impacted.
- Transformer vaults should be inspected to determine if leaks have occurred. The transformers housed in these vaults may have contained polychlorinated biphenyls (PCBs). PCBs are regulated under a number of federal and state statutes if they are released to the environment. Since the transformers are owned by Duquesne Light Company they would have direct responsibility to address any releases from the transformers.
- Joint compound material between pipe insulation was sampled and analyzed and was determined to be asbestos-containing. It was also determined to be friable in three locations sampled. This material should be abated according to appropriate regulations.
- According to current regulations, non-friable, asbestos-containing materials in good condition do not have to be addressed unless they are removed or disturbed. If demolition activities or other activities disturb floor tiles, the roof, the transite panels (those materials identified as to be asbestos-containing but non-friable), etc., they must be addressed according to appropriate criteria.

- If activities disturb areas that were not tested for asbestos, it is recommended that the material(s) be tested to determine whether they contain asbestos. These materials must then be addressed according to appropriate criteria if they are classified as asbestos-containing.

PHASE I ENVIRONMENTAL ASSESSMENT REPORT

Pennley Park Apartments Pittsburgh, Pennsylvania

1.0 INTRODUCTION

1.1 Purpose

American Geosciences, Inc., (AGI) was retained by Community Builders of Pittsburgh, to conduct a Phase I Environmental Assessment of the Pennley Park Apartments property located at 200 North Negley Avenue and 5601 Penn Avenue in Pittsburgh, Pennsylvania in February of 1997. The purpose of the assessment was to investigate the environmental condition of the property by interviewing individuals, reviewing records, conducting a visual site walk-through of the property, collecting samples for asbestos and lead analyses, and conducting radon tests. This report has been prepared to document the results of the Phase I Environmental Assessment.

1.2 Approach

Phase I Environmental Assessment guidelines were established by the American Society of Civil Engineers and the American Society for Testing and Materials (ASTM). AGI personnel followed the parameters set forth in these guidelines during the preparation of this report. Specifically, the following four-step approach was used to conduct this investigation.

- Interviews Were Conducted

To gather information on how the property is being used and has been used, various people were interviewed. Current and historical information gathered from the interviews is presented in Chapter 3.0.

- Records Were Reviewed

Sanborn maps, deed records, federal environmental reports, and state environmental reports were reviewed to gather information on the site. The type of data supplied includes:

- Land use data for 1893, 1905, 1927, 1950, 1969, and 1979.
- Information on businesses located in the area.

- Stratigraphic data.
- Well data.
- Groundwater level data.
- Water supply information.
- Area radon information.
- Federal information on individuals or businesses that have been visited by regulatory personnel, been cited for violations, have been investigated by environmental regulatory officials, where spills or releases of hazardous materials have occurred and have been reported, etc.
- State environmental records or facilities in the vicinity of the site that have been cited for hazardous waste violations, have registered storage tanks, have had problems with leaking underground storage tanks, etc.
- Maps identifying area major roads, waterways, wells, sites listed in federal and state reports, the location of oil and gas pipelines, etc.

Information gathered from these sources is presented in Chapter 4.0.

- A Site Visit Was Conducted

A site visit was also conducted as part of this Phase I Environmental Assessment. American Geosciences personnel visited the site, inspected the property, collected samples of materials suspected of containing asbestos or lead and obtained information on neighboring properties. Radon tests were also conducted. Information gathered during this visit is presented in Chapters 2.0 and 5.0. Chapters 6.0, 7.0, and 8.0 detail the results of the asbestos, lead-based paint, and radon analytical results, respectively.

- Conclusions Were Drawn

Using the information gathered, conclusions were drawn and recommendations were made. They are presented in Chapter 9.0.

The following documents were examined/prepared during this investigation and are presented in the Appendices.

- Telephone interview documents
- Sanborn maps
- Deed records
- Federal environmental reports
- State environmental reports
- Laboratory reports of the asbestos, lead-based paint, and radon samples

2.0 SITE DESCRIPTION

2.1 Introduction

This chapter presents information on where the property is located, the characteristics of the site, how the property is currently being used, characteristics of properties surrounding the site, and how the adjacent parcels of land are currently being used.

2.2 Location

The property is located at 200 North Negley Avenue and 5601 Penn Avenue in Pittsburgh, Pennsylvania (Allegheny County), between the following roads and landmarks: Rural Street to the north; a recreation area, police station, private residences, print shop, and a church to the east; North Negley Avenue to the west; and Penn Avenue to the south. Figure 1 (Site Location Map) shows the location of the site. This figure was prepared using the USGS 7.5 minute Pittsburgh East topographic quadrangle map, dated 1993.

2.3 Site Characteristics/Current Use

The site consists of two buildings with a total of 314 apartment units. The one building located at 5601 Penn Avenue contains three wings (identified as A, B, and C). The other building located at 200 North Negley Avenue contains five wings (identified as D, E, F, G, and H). The height of the building wings range from three stories to nine stories high. The buildings were erected in 1965 on a seven and one-quarter acre plot of land. Parking lots, grassed areas, and parking garages exist at the property.

The following utilities were identified as being used at the site.

- Gas - Equitable Gas
- Water - City of Pittsburgh
- Electric - Duquesne Light
- Sewage - City of Pittsburgh
- Waste Disposal - Chambers Waste Disposal

Documentation of how this information was gathered is provided in Appendix A (Telephone Interview Documents).

2.4 Adjacent Property Characteristics/Current Use

During the site visit, the area surrounding the site was observed. In general, the site is located in a residential area. Figure 2 (Site Layout Map) shows the site and adjacent property features. Specific information on the surrounding area is as follows:

2.4.1 *North of the Site*

Rural Street, private residences, and apartment buildings are located north of the subject site.

2.4.2 *South of the Site*

Penn Avenue and the Penn Plaza Apartment Complex are located south of the subject site.

2.4.3 *East of the Site*

Private residences, the Zone 5 Police Station, a printing shop, the East Liberty Presbyterian Church, tennis courts, a playground, and Penn Circle West are located east of the subject site.

2.4.4 *West of the Site*

North Negley Avenue, private residences, a Sunoco service station, a Gulf service station, and a Speedy Muffler facility are located west of the subject site.

3.0 INTERVIEWS CONDUCTED

As part of the Phase I Environmental Assessment, interviews were conducted with the current site manager, two different maintenance workers employed at the site, and the City of Pittsburgh's Fire Prevention Bureau to gather information on the property. The information gathered is presented below.

3.1 Information Obtained from the Current Site Manager

On Friday, February 7, 1997, American Geosciences personnel spoke with Ms. Rebecca Smith, the current site manager. Ms. Smith made the following comments:

- The property is currently being used as an apartment complex known as the Pennley Park Apartments which was built in the 1960's.
- She believes the area was residential prior to the apartments being built.
- Ms. Smith was not aware of any above ground or underground storage tanks located on the property.
- Ms. Smith mentioned that two gasoline filling stations were located across North Negley Avenue.
- She stated that there are underground transformers on-site, laundries in each of the wings, and that garbage is no longer incinerated on-site.
- Ms. Smith stated that an adjacent property to the north, Ramey's Saloon, has been cited by the City of Pittsburgh for dumping trash at the rear of their business. (Garbage was noted during the site visit).
- She was not aware of any generators of hazardous wastes, the storage or disposal of hazardous substances, or petroleum products on the property.
- She was not aware of any specific environmental concerns associated with the site.

Documentation of this conversation is presented in Appendix A. In addition to the above information, Ms. Smith was asked several questions prior to AGI personnel conducting the site visit. This information is presented in Section 5.2 (Pre-Site Visit Information).

3.2 Information Obtained from a Maintenance Worker

On Friday, February 7, 1997, AGI personnel interviewed Mr. Jerry Laughlin, a maintenance worker for the property, while conducting the site visit. Mr. Laughlin supplied the following information.

- The property has been used as an apartment complex since the 1960's.
- Mr. Laughlin is very familiar with the neighborhood. He stated that city streets and residential housing existed prior to construction of the complex.
- Mr. Laughlin was not aware of any above ground or underground storage tanks located on the property.
- He pointed out three different locations on the property where underground transformers were located.
- Mr. Laughlin noted that two gasoline filling stations were located across North Negley Avenue.
- He was not aware of any generators of hazardous wastes, the storage or disposal of hazardous substances, or petroleum products on the property.
- When asked, Mr. Laughlin stated that a suspect asbestos-containing, nine-inch, floor tile noted throughout the complex during the site visit was used in most areas of both buildings including common areas, apartments, and hallways. He stated that it was the original flooring.
- Mr. Laughlin stated that construction dates are the same for all of the wings of the building.
- He was not aware of any specific environmental concerns associated with the site.

Documentation of this conversation is presented in Appendix A.

3.3 Information Obtained from a Long-Time Maintenance Worker

On Friday, February 7, 1997, AGI personnel spoke with Mr. Zach Taylor, a maintenance worker who has been employed at the Pennley Park Apartments for at least 20 years. Mr. Taylor supplied the following information.

- Prior to construction of the apartments, the area was "part of East Liberty" (city property).
- Mr. Taylor was not aware of any above ground or underground storage tanks located on the property.

- He was not aware of any generators of hazardous wastes, the storage or disposal of hazardous substances, or petroleum products on the property.
- Mr. Taylor was aware of a fire that occurred in 1977 in the elevator room of Wing C.
- He was not aware of any specific environmental concerns associated with the site.

Documentation of this conversation is provided in Appendix A.

3.4 Information Obtained from the City of Pittsburgh's Fire Prevention Bureau

On Tuesday, February 11, 1997, AGI personnel sent a certified letter to the City of Pittsburgh's Fire Prevention Division requesting information regarding storage tanks, chemical spills, or fires at the subject property. A response was received from Mr. Peter J. Micheli, Jr., the Assistant Chief, indicating that no records exist for the property. A copy of this letter is provided in Appendix A.

4.0 RECORDS REVIEW

4.1 Introduction

For this report, the following records were reviewed to assist in identifying potential environmental impacts to the site: Sanborn maps, deed records, federal environmental reports, and state environmental reports. Information gathered from these records is presented below.

4.2 Sanborn Map Information

Sanborn maps, which provide historic information on how the property and property in the surrounding area has been used, were available for the area. AGI personnel reviewed copies of twelve Sanborn maps (dated 1893, 1905, 1927, 1950, 1969, and 1979; two maps per area). A summary of the information gathered from each map is presented below along with information available for areas north, south, east, and west of the site, for the past 104 years. Copies of the actual maps are contained in Appendix B (Sanborn Insurance Maps).

4.2.1 *Information Obtained From Sanborn Maps for the Site*

The maps include the following land uses/structures.

- 1893: Four city blocks existed in 1893 where the Pennley Park Apartment property is currently located. Rural Avenue was located at the northern boundary, Penn Avenue at the southern boundary, St. Clair Street, the eastern boundary, and Negley Avenue, the western boundary. Harvard, Broad, and Kirkwood Streets transected the property from east to west. A dense neighborhood of private residences, shops, and unidentified stores were located throughout the four block area.
- 1905: By 1905, the neighborhood had become more dense with the addition of many private residences and businesses. Noted on the maps were the addition of a Chinese laundry, a livery stable, a drug store, and a plumber's shop.
- 1927: Additional private residences and stores comprised most of the remaining space in the four block area by 1927. Identified businesses included two drug stores, warehouse storage areas, and a car washing facility. The livery stable and the plumbers shop no longer exist in the area.

- 1950: Several businesses including four restaurants, a hotel, a bake shop, a refrigerator repair shop, a paint shop, a radio repair shop, and a printing shop, were now located on the property. The car washing facility and the structure that housed the operation no longer exist. Several private dwellings were removed between Penn Avenue and Kirkwood Street and the Penn Manor Apartment Complex had been erected in their place.
- 1969: The Pennley Park Apartments were erected on the property in 1964 according to the Sanborn maps. Four city blocks and all of the private residences and businesses were removed. Harvard, Broad, and Kirkwood Streets no longer transect the property and terminate at the eastern boundary of the property. St. Clair Street terminates at Broad Street. Apartments and a restaurant (formerly the Penn Manor Apartment Complex) still exist at the southeastern corner of the property.
- 1979: No significant changes were noted from 1969 to 1979 on the property.

4.2.2 *Information Obtained From Sanborn Maps for Areas North of the Site*

The maps indicate the following land uses/structures.

- 1893: Rural Avenue was located north of the subject property. Private residences and vacant lots were located north of Rural Avenue.
- 1905: No significant changes were noted from 1893 to 1905 north of Rural Avenue except for the addition of several private residences.
- 1927: Four gasoline underground storage tanks were noted at an unnamed facility located directly adjacent to the northwest corner of the property.
- 1950: A gasoline filling station was in operation at the location of the unnamed facility (as indicated in 1927) directly adjacent to the northwest corner of the property. Sanborn maps indicate that this facility was used for "greasing". Three gasoline underground storage tanks were located on this property. The four underground storage tanks noted in 1927 at this facility no longer existed.
- 1969: Several private residences and one apartment building have been removed north of Rural Avenue. No other significant changes were noted. The gasoline filling station was still in operation.

- 1979: Three apartment buildings have been erected north of Rural Avenue. No other significant changes were noted.

4.2.3 *Information Obtained From Sanborn Maps for Areas South of the Site*

The maps indicate the following land uses/structures.

- 1893: Penn Avenue was located south of the subject site. Private residences, a Chinese laundry, offices, a boarding house, a vinegar warehouse, a drug store, and a saloon were located south of Penn Avenue.
- 1905: Penn Avenue was located south of the subject site. Several business including the drug store, offices, a plumbers shop, an undertaker (where the vinegar warehouse was previously located), a cobbler, and a printing shop were located south of Penn Avenue.
- 1927: Penn Avenue was located south of the subject site. Businesses located south of Penn Avenue included an automobile garage for 40 cars, an animal and cat hospital, an automobile repair facility, a doctor's office, an electroplating facility, an automobile parts store, an automobile battery service facility, an automobile painting facility, the Suburban Electric Development Company, two hotels, B.F. Stout Auto Sales, and a vulcanizing operation.
- 1950: Penn Avenue was located south of the subject site. Businesses located south of the Penn Avenue included several restaurants and hotels, an automobile parts store, a machine shop, a warehouse, an armory, a tire service and recap center, a retail paint shop, and a bowling alley.
- 1969: Penn Plaza Apartments were erected in 1966, south of Penn Avenue. Approximately four city blocks and all of the private residences and businesses had been removed. Randolph Street, Mignonette Street, portions of Eva Street, and St. Clair Street no longer exist.
- 1979: No significant changes were noted from 1969 to 1979 south of Penn Avenue.

4.2.4 *Information Obtain From Sanborn Maps for Areas East of the Site*

The maps indicate the following land uses/structures.

- 1893: St. Clair Street was located east of the subject site. Private dwellings, a butcher, a bakery, and a church were located east of St. Clair Street.
- 1905: St. Clair Street was located east of the subject site. Private dwellings, a bakery, a feed store, a stable, and a blacksmith were located east of St. Clair Street.
- 1927: St. Clair Street was located east of the subject site. Businesses located east of St. Clair Street included two automobile repair facilities, the Animal Rescue League, a plumbers shop, a printing shop, an automobile painting shop, a machine shop, and storage facilities.
- 1950: St. Clair Street is located east of the subject site. Businesses located east of St. Clair Street include two restaurants, an automobile repair shop, a bakery, the Animal Rescue League, a funeral home, the Police Station, the Fire Department, a machine shop, a printing shop, and a gasoline filling station which is located approximately 25 feet from the subject site boundary. Three gasoline underground storage tanks were located on the filling station property.
- 1969: St. Clair Street was located east of the subject site but now extends only to Broad Street. All residences and businesses directly east of St. Clair Street have been removed with the exception of the Fire Department and the Police Station. The East Liberty Lutheran Church erected in 1967 was located between Kirkwood Street and Penn Avenue.
- 1979: No significant changes were noted between 1969 and 1979 east of St. Clair Street except that the remaining lengths of Harvard, Broad, and Kirkwood Streets have been eliminated, and a park and playground had been erected in their place.

4.2.5 *Information Obtained From Sanborn Maps for Areas West of the Site*

The maps indicate the following land uses/structures.

- 1893: Negley Avenue was located west of the subject site. No coverage was available west of Negley Avenue.

- 1905: Negley Avenue was located west of the subject site. No coverage was available west of Negley Avenue.
- 1927: Negley Avenue was located west of the subject site. No coverage was available west of Negley Avenue.
- 1950: Three private dwellings were removed between Broad and Kirkwood Streets for the construction of a gasoline filling station located directly adjacent to the western property boundary. Sanborn maps indicated three gasoline underground storage tanks located on this property. Negley Avenue was located west of the facility. No coverage was available west of Negley Avenue.
- 1969: The gasoline filling station no longer exists directly adjacent to the western boundary of the subject site.
- 1979: No significant changes west of the subject site were noted between 1969 and 1979.

4.3 Ownership History

A deed search was conducted at the Allegheny County Recorder of Deeds office on the property located at 200 North Negley Avenue/5601 Penn Avenue. The following individuals/companies have owned the property:

<u>Owners</u>	<u>Dates of Ownership</u>	<u>Deed Book Volume Number</u>	<u>Page Number</u>
Pennley Park North, Inc.	April 30, 1964 - Present	4108	735
	October 1, 1965 - Present	6739	49
Urban Redevelopment Authority of Pittsburgh	Various Dates - April 30, 1964	Various	Various
	Various Dates - October 1, 1965	Various	Various
Disposition Contract between Urban Redevelopment Authority of Pittsburgh and Vernon C. Neal, Inc. ⁽¹⁾	August 20, 1962	4102	314

<u>Owners</u>	<u>Dates of Ownership</u>	<u>Deed Book Volume Number</u>	<u>Page Number</u>
At least 82 Private ⁽²⁾ Owners	Unknown	Various	Various

⁽¹⁾Contract for disposition by sale of land for private redevelopment.

⁽²⁾Owners are listed in Deed Book Volume 4108 page 735.

The cost to conduct the deed search for every lot sold to the Urban Redevelopment Authority (URA) of Pittsburgh in August 1962 in the area of the subject site would have been prohibitive. Therefore, AGI personnel only reviewed those deeds associated with the subject property after the purchase of the individual lots by the URA.

Please note: Property usage cannot always be determined from ownership. Copies of the deeds are presented in Appendix C (Deed Documents).

4.4 Information From Federal Database Records

4.4.1 *Stratigraphy and Geologic Age of Area*

Strata beneath the site consists of a stratified sequence of sedimentary rock of Pennsylvania age.

4.4.2 *Well Data and Groundwater Levels*

Information on a typical domestic drinking water supply well for the area was also included in the federal database. The typical well depth was 85 feet below ground surface and the reported depth to groundwater was 54 feet below ground surface.

4.4.3 *Water Supply Information*

The nearest drinking water supply well is utilized by the Shaler Township Waterworks (located on East Ohio Street, Glenshaw, Pennsylvania).

4.5 Information From Federal Environmental Records

Information was also gathered from the files of various federal environmental regulatory agencies, via databases, to investigate the environmental condition of the site. The federal databases researched are a compilation of information on individuals or businesses that have been visited by regulatory personnel, have been cited for violations, have been investigated by environmental regulatory officials, where spills

or releases of hazardous materials have occurred and been reported, etc. They are used to identify possible on-site and off-site sources of hazardous substances that may have/are migrating onto the property. For this report, sixteen federal records were reviewed. The results of this regulatory record investigation are presented below. Please note this is the most up-to-date information available. The actual federal database records are contained in Appendix D (Federal and State Regulatory Database Reports).

When investigating this parcel of property via the federal databases, the specific street address and zip code information are provided to gather information for the site and surrounding area. For this site, the following information was provided: Pennley Park Apartments, 200 North Negley Avenue/5601 Penn Avenue, Pittsburgh Pennsylvania 15206.

To consolidate the volume of information presented in the federal databases, AGI personnel are presenting only those facilities for which data was found within the required search distance, per database record.

The following federal databases were reviewed for this report.

<u>Federal Databases Reviewed</u>	<u>Includes Data Through</u>	<u>Search Distance (Miles)*</u>	<u>No. of Sites Identified</u>
• National Priorities List (NPL)	June 1996	1.0	0
• Comprehensive Environmental Response, Compensation, and Liability Information System (CERCLIS)	March 1996	0.5	0
• Resource Conservation and Recovery Information System - Treatment, Storage, and Disposal Facilities (RCRIS-TSD)	July 1996	1.0	0
• Resource Conservation and Recovery Information System - Large Quantity Generators (RCRIS-LQG)	July 1996	0.25	0
• Resource Conservation and Recovery Information System - Small Quantity Generators (RCRIS-SQG)	July 1996	0.25	7
• Emergency Response Notification System (ERNS)	June 1996	Subject Property	0
• Resource Conservation and Recovery Act Administrative Action Tracking System (RAATS)	April 1995	Subject Property	0

<u>Federal Databases Reviewed</u>	<u>Includes Data Through</u>	<u>Search Distance (Miles)*</u>	<u>No. of Sites Identified</u>
• Corrective Action Report (CORRACTS)	September 1996	1.0	0
• Hazardous Materials Information Reporting System (HMIRS)	December 1995	Subject Property	0
• PCB Activity Database System (PADS)	September 1995	Subject Property	0
• Facility Index System (FINDS)	September 1995	Subject Property	0
• Toxic Chemical Release Inventory System (TRIS)	December 1992	Subject Property	0
• Federal Superfund Liens (NPL LIENS)	October 1991	Subject Property	0
• Toxic Substances Control Act (TSCA)	January 1995	Subject Property	0
• Material Licensing Tracking System (MLTS)	February 1996	Subject Property	0
• Record of Decision (ROD)	March 1995	1.0	0

* The search distances used in this report meet or exceed the search distances established by the American Society for Testing and Materials (ASTM).

A summary of the data presented in the federal databases is presented in the following sections.

4.5.1 *National Priorities List*

A search of the National Priorities (Superfund) List database, EPA's database of uncontrolled or abandoned hazardous waste sites identified for priority remedial actions (under the Superfund Program), revealed no sites within a one-mile radius of the subject property.

4.5.2 *Comprehensive Environmental Response, Compensation, and Liability Information System List*

The CERCLIS List was also accessed. This list is a compilation of sites which EPA officials have investigated or are currently investigating for a release (or threatened release) of hazardous substances in reference to the Comprehensive Environmental Response, Compensation and Liability Act of 1980 (Superfund Act). A search of the CERCLIS database revealed no sites within a one-half mile radius of the property.

4.5.3 *Resource Conservation and Recovery Information System - Treatment, Storage and Disposal Facilities List*

The RCRIS-TSD database is a compilation of facilities that generate, store, treat, or dispose of hazardous waste. A search of the RCRIS database revealed that there are no sites within a one mile radius of the site.

4.5.4 *Resource Conservation and Recovery Information System - Large Quantity Generators List*

The RCRIS-LQG database is a list of facilities that generate more than 1,000 kilograms per month of non-acutely hazardous waste. A search of the database identified no generators within a one-quarter of a mile radius of the property.

4.5.5 *Resource Conservation and Recovery Information System - Small Quantity Generators List*

The RCRIS-SQG database is a compilation of facilities that generate less than 1,000 kilograms per month of non-acutely hazardous waste. A search of the database revealed that there are seven generators within a one-quarter mile radius of the property. The following sites were identified.

- Sunoco Service Station
123 North Negley Avenue
Pittsburgh, PA 15206

(This facility generates ignitable hazardous wastes and wastes that were not defined.)

- Speedy Muffler King 3703
5525 Penn Avenue
Pittsburgh, PA 15206

(This facility generates ignitable hazardous wastes, cadmium, lead, benzene, methyl ethyl ketones, tetrachloroethylene, and trichloroethylene.)

- Angelus Convalescent Center
200 Amber Street
Pittsburgh, PA 15206

(Waste generated by this facility was not listed.)

- Armstrong Auto Body
5470 Penn Avenue
Pittsburgh, PA 15206

(This facility generates ignitable hazardous wastes and spent non-halogenated solvents.)

- Biodecision Labs
5900 Penn Avenue
Pittsburgh, PA 15206

(This facility generates ignitable hazardous wastes.)

- Dutch Girl Cleaners Pittsburgh
87 Beatty Square
Pittsburgh, PA 15206

(This facility generates spent halogenated solvents.)

- Goodyear Auto Service CTR-P1
5913 Penn Circle North
Pittsburgh, PA 15206

(This facility generates ignitable hazardous wastes.)

4.5.6 *Emergency Response Notification System List*

The ERNS is a national database used to collect information on releases of oil and hazardous substances from spill reports made to federal authorities including the EPA, the U.S. Coast Guard, the National Response Center, and the Department of Transportation. A search of the database revealed no releases at the subject property.

4.5.7 *Resource Conservation and Recovery Act Administrative Action Tracking System List*

The EPA's office of Waste Programs Enforcement maintains a database called the Resource Conservation and Recovery Act Administrative Action Tracking System (RAATS) and tracks compliance orders and consent orders. A search of the database, where major violations were cited for RCRA Section 3008 activities, revealed no violations for the subject property.

4.5.8 *Corrective Action Report*

The EPA maintains a database of hazardous waste handlers who participate in Resource Conservation and Recovery Act corrective action activities. This database revealed no facilities within a one-mile radius of the site.

4.5.9 *Hazardous Materials Information Reporting System List*

The HMIRS database contains information on releases of hazardous materials that have been reported to the U.S. Department of Transportation. According to the database, no releases have occurred at the subject property.

4.5.10 *PCB Activity Database System List*

The PADS database identifies generators, transporters, commercial storers and/or brokers and disposers of PCB's who are required to notify the EPA of such activities. The subject property was not included in this database.

4.5.11 *Facility Index Systems List*

The FINDS database is a compilation of any property or site, which the EPA has investigated, reviewed, or been made aware of in conjunction with its various regulatory programs. A search of the database revealed that the site was not listed in the database.

4.5.12 *Toxic Chemical Release Inventory System List*

The TRIS database identifies facilities which release toxic chemicals to the air, water, and land in reportable quantities under the Superfund Amendments and Reauthorization Act Title III Section 3.1.3. A review of the database did not identify the subject property.

4.5.13 *Federal Superfund Liens List*

Under the authority granted to the EPA by the Comprehensive Environmental Response, Compensation, and Liability Act, the EPA has the authority to file liens against real property in order to recover remedial action expenditures or when the property owner receives notification of potential liability. The subject property was not included in the database.

4.5.14 *Toxic Substances Control Act List*

TSCA identifies manufacturers and importers of chemical substances included on the TSCA Chemical Substance Inventory list. This database includes information on the production volume of these substances by plant site. The subject property was not included in this database.

4.5.15 *Material Licensing Tracking System*

The MLTS is maintained by the Nuclear Regulatory Commission (NRC) and contains a list of sites which possess or use radioactive materials which are subject to NRC licensing requirements. This database did not contain the subject property.

4.5.16 *Record of Decision List*

A ROD mandates a permanent remedy at a NPL site. The ROD contains technical and health information to aid in the cleanup of the site. The database included no sites within a one-mile radius of the subject property.

4.6 Information From State Environmental Records

Four state database records were also searched to investigate the environmental condition of the site. The databases summarize information on facilities in the vicinity of the site that have been cited for hazardous waste violations, have registered storage tanks, have had problems with leaking underground storage tanks, and that are licensed landfills. These databases are used to identify potential sources of environmental impacts. The information found in the state databases is summarized below. This is the most recent information released by the state regulatory agencies. As with the federal databases, the specific street address of the site was provided. Only those facilities found within the required search distances established by the ASTM are presented. A copy of the state database records is contained in Appendix D.

<u>State Databases Reviewed</u>	<u>Includes Data Through</u>	<u>Search Distance (Miles)</u>	<u>No. of Sites Identified</u>
• State Hazardous Waste Sites	June 1996	1.0	0
• Registered Underground/Above Ground Storage Tank Sites	June 1996	0.25	1
• Leaking Underground Storage Tank Sites	June 1995	0.5	4
• State Landfill Facilities	December 1996	0.5	0

The data gathered via each specific state database is presented below.

4.6.1 *State Hazardous Waste Sites List*

The Pennsylvania Department of Environmental Protection publishes a list of sites (specifically under the Hazardous Sites Clean-Up Program) identifying priority sites planned for cleanup (using state funds) along with sites where the cleanup will be paid for by potentially responsible parties. A search of the database revealed that there were no sites within a one-mile radius of the subject property.

4.6.2 *Registered Underground/Above Ground Storage Tank List*

The Pennsylvania Department of Environmental Protection also maintains a list of facilities that have registered underground and above ground storage tanks. A search of the records revealed that there is one site located within a one-quarter mile radius of the subject property with registered underground storage tanks. The following facility was identified.

- Sunoco 0002 3903
121 North Negley Avenue
Pittsburgh, PA 15206

(There were three underground storage tanks registered for this facility. They ranged in size from 6,000 gallons to 8,000 gallons. The tanks were used to store gasoline.)

Note, the information presented in this section is for tanks that are registered. Although storage tanks in Pennsylvania must be registered by law, not all facility owners/operators abide by this regulation, thus, some may not have registered their tanks. In addition, tanks that were removed from service prior to 1988 were typically not registered.

4.6.3 *Leaking Underground Storage Tank Sites List*

A search of the database containing information on leaking underground storage tanks (maintained by the Pennsylvania Department of Environmental Protection) revealed four sites. They are as follows:

- Goodyear Auto Service Center
5913 Penn Circle North
Pittsburgh, PA 15206

- Sears #1054
328 North Highland Avenue
Pittsburgh, PA 15206
- Instant Car Wash - KEHM
5940 Penn Circle South
Pittsburgh, PA
- BCM Engineers Inc.
5777 Baum Boulevard
Pittsburgh, PA 15206

Please note, this list identifies confirmed releases and may not include all potentially leaking underground storage tank site leaks. A complete list of the facilities identified is in Appendix D.

4.6.4 *State Landfill Facilities List*

The DEP's Bureau of Waste Management also maintains an inventory of solid waste facilities (including transfer stations and inactive solid waste facilities). Using the database records, no sites were identified within a one-half mile radius of the property.

4.7 Maps Included with the Federal and State Database Reports

Included in Appendix D are three maps included with the Federal and State database reports: a topographic map showing the location of the property (Topographic Map), a map of sites identified in both the federal and state databases located within the established search distance from the property (Overview Map), and a map of sites identified in the databases located within a quarter of a mile of the property (Detail Map). Information that can be obtained from these maps includes the following:

- Major roads near the site,
- Waterways near the site,
- The closest well according to Federal and State database in quadrant,
- The closest public water supply well,
- Sites of higher and lower elevation that could potentially impact the site,
- Coal gasification sites,

- National priority list and landfill sites, and
- Proximity of power transmissions lines and oil and gas pipelines.

5.0 SITE VISIT

5.1 Introduction

The objective of the site visit was to obtain information that could assist in identifying adverse environmental conditions at the site, assess whether there were any obvious impacts to the environment from current or historic site operations, and to observe adjacent parcels of property. On Friday, February 7, 1997, AGI personnel visited the site. The following sections present information gathered prior to and during the site visit.

5.2 Pre-Site Visit Information

Prior to the site visit, the site manager (Ms. Rebecca Smith) was asked if she knew whether any documents existed or if there were proceedings involving the property. Information regarding the existence of documents/proceedings is presented below.

5.2.1 *Questions About Helpful Documents*

Ms. Rebecca Smith's comments on available documents are as follows:

<u>Documents</u>	<u>Ms. Smith's Comments</u>
• Environmental site assessment report(s)	Does not exist.
• Environmental audit report(s)	Does not exist.
• Environmental permits (for example, solid waste disposal permits, hazardous waste disposal permits, wastewater permits, NPDES permits)	Do not exist.
• Registration forms for underground and above ground storage tanks	Do not exist.
• Material safety data sheets	Do not exist.
• Community right-to-know plan	Does not exist.

DocumentsMs. Smith's Comments

- | | |
|--|---------------|
| <ul style="list-style-type: none"> • Safety plans; preparedness and prevention plans; spill prevention, countermeasure, and control plans; etc. | Do not exist. |
| <ul style="list-style-type: none"> • Reports regarding hydrogeologic conditions on the property or surrounding area | Do not exist. |
| <ul style="list-style-type: none"> • Notices or other correspondence from any government agency relating to past or current violations of environmental laws with respect to the property or relating to environmental liens encumbering the property | Do not exist. |
| <ul style="list-style-type: none"> • Hazardous waste generator notices or reports | Do not exist. |
| <ul style="list-style-type: none"> • Geotechnical studies | Do not exist. |

5.2.2 Proceedings Involving the Property

Prior to site visit, Ms. Smith was asked whether she knew of:

- Any pending, threatened, or past litigation relevant to hazardous substances or petroleum products in, on, or from the property;
- Any pending, threatened, or past administrative proceedings relevant to hazardous substances or petroleum products in, on, or from the property; and
- Any notices from any governmental entity regarding any possible violation of environmental laws or possible liability relating to hazardous substances or petroleum products.

Ms. Smith stated that she knew of no pending lawsuits, administrative actions, or government notices relevant to hazardous substances for the site.

5.3 Site Visit and Visual Reconnaissance

During the site visit, the following information was gathered for the interior and exterior of the buildings and the associated parcel of ground.

5.3.1 *Exterior*

During the site visit on Friday, February 7, 1997, the following notes and observations were recorded.

- The apartment complex is located in a primarily residential area.
- Two buildings exist on-site and are used as apartments. One building consists of three wings, various stories in height and the other building consists of five wings with various stories in height.
- The wings ranged from three stories to nine stories in height.

The property also contains several parking lots, grassed areas, and automobile garages for residents.

- Some oil staining was noted on the parking lots.
- Three underground transformers (covered by grating) are located on-site.
- Pre-fabricated panels were noted between concrete floors and ceilings and were suspected of being asbestos-containing transite. Subsequent laboratory analysis of the panel-material confirmed that the panels are asbestos-containing.
- One automobile service center was noted. It is located at the northwest corner of the property.
- A print shop was noted as being located directly adjacent to the southeast corner of the property.
- A Sunoco service station, a Gulf service station, and a Speedy Muffler facility were noted directly across North Negley Avenue from the southwest corner of the property.

- Trash was noted at the rear of Ramey's Saloon located adjacent to the western boundary of the property.
- Paint on exterior garages was peeling and in poor condition.

5.3.2 Interior

During the site visit, the following information was gathered for the interior of the buildings.

- Floors and ceilings are precast concrete slabs.
- Exterior walls are constructed of glass panels or prefabricated concrete panels believed to be transite.
- Brick divides exist between apartment units.
- Three boiler rooms (identical in size and construction) were noted at the complex. Two uninsulated boilers were located in each boiler room. Hot water heaters were also noted in the boiler rooms.
- All pipe insulation was visually identified as fiberglass.
- Three elevators were noted at the complex.
- Suspected asbestos-containing, nine-inch, floor tile was noted in the apartments, hallways, and common areas. In several areas, this original tile was covered by other floor tiles, linoleum, or carpet. Laboratory analysis results later confirmed that this floor tile was asbestos-containing.
- Suspected asbestos-containing roofing materials, linoleums, plasters, and transite panels were also noted throughout the buildings.
- Evidence of water damage and standing water were noted and in hallways and at least one apartment.
- Laundries are located in all wings of the complex.
- General housekeeping and maintenance practices at the site are good.

5.4 Site Visit Checklist

AGI personnel inspected the site for the following items of possible concern. They are noted below:

Inspection Item/Field Notes

- General housekeeping and maintenance practices - Housekeeping and maintenance at the site was good.
- Fuel dispensing equipment, above ground tanks, or underground tanks - No fuel dispensing equipment, above ground or underground storage tanks were noted.
- Odors - No odors were noted.
- Pools of liquids - Some standing water was noted in a hallway and in an apartment.
- Drums, waste storage, or disposal practices - Several garbage dumpsters were noted.
- Hazardous substance/petroleum product containers - None were noted.
- Unidentified substance containers - None were noted.
- Potential polychlorinated biphenyl containing (PCB) equipment - Three underground transformers were noted on the property.
- Interior stains or corrosion - No stains or corrosion were noted.
- Visually stained/discolored soil or pavement, distressed vegetation, or fouled water - A small amount of oil was noted in locations where vehicles park.
- Interior drains and sumps - Floor drains exist in the laundry rooms and in the basement boiler rooms.
- Exterior wells, cisterns, and septic systems - None were noted.
- Water bodies, springs, lagoons, swamps, rivers, etc. - None were noted.
- Evidence of trash, solid waste disposal, mounds, and depressions - Grounds were clean and well maintained.

Inspection Item/Field Notes

- Air emissions or waste water discharges - None were noted.
- Evidence of industrial/manufacturing activities - None were observed.
- Railroad lines and electrical tower transmission lines - None were noted.
- Heavy equipment - None was observed.

5.5 Hydrogeologic, Hydrologic, and Topographic Conditions

The property is flat-lying. Drainage at the site is to curbside storm sewers.

5.6 Methodology

The following is a description of the process used when performing the site visit.

- AGI personnel met with Mr. Jerry Laughlin, a maintenance worker at the property.
- AGI personnel walked around the grounds.
- AGI personnel walked the entire perimeter boundary of property.
- AGI personnel walked through all of the buildings and associated wings accompanied by Mr. Laughlin.
- AGI personnel collected various samples to test for asbestos-containing materials and lead based paint.
- AGI personnel observed land use and types of operations to the north, south, east, and west of the site.

5.7 Limitations

Although suspected asbestos-containing materials were identified, other materials may contain asbestos that were not identified because certain areas of the buildings were not accessible during the inspection. These areas included individual apartments, occupied apartments, areas behind walls, above the ceiling, etc. Therefore, samples of suspected materials hidden behind walls, pipe chases, etc., uncovered during repair, maintenance activities must be tested to determine whether they contain asbestos. These materials must then be addressed according to appropriate criteria if they are classified as asbestos-containing.

6.0 ASBESTOS SURVEY

6.1 Introduction

On Friday, February 7, 1997, American Geosciences personnel collected approximately 30 samples of various materials suspected of containing asbestos. Specifically, the following samples were collected and analyzed:

Sample Identification	Type of Sample	Location of Sample	Condition	Asbestos Content
DW-1	Duct Wrap	Boiler Room, A, B, and C Wings	Non-Friable	ND ⁽¹⁾
JC-1	Joint Compound	Between Sections of Pipe Insulation, Boiler Room, A, B, and C Wings	Friable ⁽²⁾	5% Chrysotile ⁽³⁾
PW-1	Pipe Wrap	Over Pipe Insulation, Boiler Room, A, B, and C Wings	Non-Friable	ND
FT-1 Tile	Nine-Inch Brown Floor Tile	Ground Floor Hallway, at Junction, A Wing	Non-Friable	10% Chrysotile
FT-1 Mastic	Mastic For Nine-Inch Brown Floor Tile	Ground Floor Hallway, at Junction, A Wing	Non-Friable	ND
FT-2	Nine-Inch Brown Floor Tile	Ground Floor Hallway, Far End, A Wing	Non-Friable	10% Chrysotile
FT-3	Nine-Inch Brown Floor Tile	Apartment A-11 Living Room, A Wing	Non-Friable	10% Chrysotile
L-1	Linoleum	Apartment A-11 Bathroom, A Wing	Non-Friable	ND
CT-1	Ceiling Tile	Ceiling in Hallway, A Wing	Friable	ND

Sample Identification	Type of Sample	Location of Sample	Condition	Asbestos Content
WB-1	Wall Board	Laundry room at Junction, A, B, and C Wings	Friable	ND
WB-2	Wall Board	Beside Window Frames, Apartment B-47, B Wing	Friable	ND
R-1	Roofing Materials	Roof of Wing C	Non-Friable	5% Chrysotile
Panels-1	Suspected Tansite, Prefabbed Panels	Exterior Walls, Apartment C-71	Non-Friable	10% Chrysotile
DW-2	Duct Wrap	Boiler Room, D, E and F Wings	Non-Friable	ND
PW-2	Pipe Wrap	Over Pipe Insulation, Boiler Room, D, E, and F Wings	Non-Friable	ND
DW-3	Duct Wrap	Boiler Room, F, G, and H Wings	Non-Friable	ND
PW-3	Pipe Wrap	Over Pipe Insulation, Boiler Room	Non-Friable	ND
JC-2	Joint Compound	Between Sections of Pipe Insulation, Boiler Room, D, E, and F Wings	Friable	10% Chrysotile
JC-3	Joint Compound	Between Sections of Pipe Insulation, Boiler Room, F, G, and H Wings	Friable	15% Chrysotile
FT-5	Nine-Inch Brown Floor Tile	Second Floor Hallway, E Wing	Non-Friable	10% Chrysotile

Sample Identification	Type of Sample	Location of Sample	Condition	Asbestos Content
FT-6	Nine-Inch Brown Floor Tile	Apartment E-30 Living Room, E Wing	Non-Friable	10% Chrysotile
FT-7	Nine-Inch Brown Floor Tile	First Floor Hallway, G Wing	Non-Friable	10% Chrysotile
FT-8 Tile	Nine-Inch Brown Floor Tile Bleached Grey	First Floor Hallway, D Wing	Non-Friable	10% Chrysotile
FT-8 Mastic	Mastic For FT-8	First Floor Hallway, D Wing	Non-Friable	ND
FT-9	Nine-Inch Brown Floor Tile Bleached Grey	Apartment D-23 Livingroom	Non-Friable	10% Chrysotile
R-2	Roofing Materials	Roof of Wing D	Non-Friable	3% Chrysotile
R-3	Roofing Materials	Roof of Wing G	Non-Friable	10% Chrysotile
WC-1	Window Caulking	Outside Windows, Wing B	Non-Friable	ND
WC-2	Window Caulking	Outside Windows, Wing E	Non-Friable	ND
WC-3	Window Caulking	Outside Window, Wing H	Non-Friable	ND

Footnotes:

⁽¹⁾ ND - Asbestos fibers not detected.

⁽²⁾ Friable - Easily crumbled or pulverized by hand pressure.

⁽³⁾ Chrysotile - A type of asbestos used in asbestos textiles and filtration products. Chrysotile asbestos comprises approximately 93 percent total consumption.

6.2 Results

The samples were analyzed in February of 1997, using a polarizing light microscope and dispersion staining in accordance with the EPA's Interim Method for the Determination of Asbestos in Bulk Insulation Samples guidelines found in 40 Code of Federal Regulations, Pt. 763, Subpt. F, App. A. The results indicated that asbestos fibers are present in 15 of the analyzed samples.

Specifically, a friable asbestos-containing joint compound found between pieces of fiberglass insulation in the basement boiler rooms; a nine-inch brown floor tile located in all hallways, apartments and common areas; and roofing materials. Prefabricated panels located on exterior walls between the concrete floors and ceilings are transite (a lightweight asbestos-containing concrete). These panels were observed in stairwells within the building also.

7.0 LEAD-BASED PAINT SURVEY

7.1 Introduction

On February 7, 1997, American Geosciences personnel collected approximately 30 samples of suspected lead-based paint. Specifically, the following samples were collected and analyzed.

Sample Identification	Type of Paint Sample	Location of Sample	Lead Content (%)
P-1	Paint Chips	White-Painted Block Walls, Boiler Room, A, B, and C Wings	<0.0100
P-2	Paint Chips	Grey-Painted Floors, Boiler Room, A, B, and C Wings	0.153
P-3	Paint Chips	Kitchen Wall, Apartment A-11	0.0515
P-4	Paint Chips	Painted Red Brick Wall, A Wing Hallway, Ground Floor	<0.0120
P-5	Paint Chips	Kitchen Wall, Apartment B-47	0.0405
P-6	Paint Chips	Grey-Painted Stairwell Trim (Railing), A Wing, Ground Floor	<0.0100
P-7	Paint Chips	Grey-Painted Stairwell Trim (Railing), C Wing, Ground Floor	<0.0360
P-8	Paint Chips	Kitchen Wall, Apartment C-71	0.0481
P-9	Paint Chips	Garage Doors, Outside of A, B, and C Wings	0.0922
P-10	Paint Chips	White-Painted Block Walls, Boiler Room, D, E, and F Wings	<0.0100

Sample Identification	Type of Paint Sample	Location of Sample	Lead Content (%)
P-11	Paint Chips	Red-Painted Metal Door, Boiler Room, D, E, and F Wings	0.0406
P-12	Paint Chips	White-Painted Block Walls, Boiler Room, D, E, and F Wings	<0.0100
P-13	Paint Chips	Hall Walls, D Wing	<0.0100
P-14	Paint Chips	Hall Walls, E Wing	<0.0100
P-15	Paint Chips	Hall Walls, F Wing	<0.0100
P-16	Paint Chips	Hall Walls, G Wing	<0.0100
P-17	Paint Chips	Hall Walls, H Wing	<0.0100
P-18	Paint Chips	Walls, Laundry Room D Wing	<0.0100
P-19	Paint Chips	Walls, Laundry Room, F Wing	<0.0100
P-20	Paint Chips	Walls, Laundry Room, H Wing	<0.0100
P-21	Paint Chips	Walls, Slop Sink Room, E Wing	0.0565
P-22	Paint Chips	Walls, Slop Sink Room, G Wing	0.0488
P-23	Paint Chips	Kitchen Walls, Apartment D-23	<0.0100
P-24	Paint Chips	Bedroom Walls, Apartment E-30	<0.0100
P-25	Paint Chips	Kitchen Walls, Apartment G-51	<0.0100
P-26	Paint Chips	Closet Walls, Apartment H-40	<0.0100
P-27	Paint Chips	Stairwell Walls, Second Floor, H Wing	0.0265

Sample			
Identification	Type of Paint Sample	Location of Sample	Lead Content (%)
P-28	Paint Chips	Green-Painted Exterior Garages, Near End	<0.0100
P-29	Paint Chips	Green-Painted Exterior Garages, Far End	<0.0200
P-30	Paint Chips	Orange-Painted Exterior Garages, No. 33	0.0729

7.2 Results

The paint samples were submitted to EMSL Analytical, Inc., of Westmont, New Jersey for analysis of lead using atomic absorption. Samples were properly tracked using chain-of-custody records. According to the results, the lead content ranged from <0.0100 percent lead to 0.153 percent lead. The U.S. Department of Housing and Urban Development (HUD) considers paint containing more than 0.5 percent lead by weight as "lead-based". According to this standard, none of the samples collected at the property are considered to be lead-based.

8.0 RADON SURVEY

8.1 Introduction

American Geosciences was also requested to conduct radon testing activities at the properties. On Tuesday, February 18, 1997, radon test canisters (charcoal canisters) were placed in the buildings. Specifically, the test kits were placed in the following locations. The results of the tests are also listed.

<u>Location</u>	<u>Result</u>
Apartment A-12	0.8 pCi/L
Apartment A-15	1.0 pCi/L
School Room B Wing	0.5 pCi/L
School Room B Wing	0.7 pCi/L
Apartment D-23	1.6 pCi/L
Work Shop D Wing	3.2 pCi/L
Apartment E-10	0.8 pCi/L
Apartment E-12	1.9 pCi/L
Mail Room F Wing	1.5 pCi/L
Elevator Room F Wing	0.7 pCi/L

8.2 Results

The Environmental Protection Agency (EPA) recommends that if the results of radon screening tests are above 4.0 pCi/L, corrective action should be taken. As shown above, radon test results ranged from 0.5 to 3.2 pCi/L. Based upon the EPA's recommendation, no action needs to be taken at the facility regarding radon abatement. The actual test results are contained in Appendix E (Radon Survey Data Sheets).

9.0 CONCLUSIONS AND RECOMMENDATIONS

9.1 Conclusions

Based upon the information gathered during the interviews, a review of available records, a site visit, and the asbestos, lead, and radon test results, AGI makes the following conclusions.

- The site has been known as the Pennley Park Apartments since 1965. The site is located in a primarily residential area.
- According to three individuals (the current site manager and two maintenance workers) no above ground or underground storage tanks exist on the property.
- According to the current site manager and a maintenance worker there are three underground transformers operated by Duquesne Light located on the property (in three separate locations).
- Also according to the current site manager, two gasoline filling stations are located directly across North Negley Avenue from the site and their neighbor Ramey's Saloon located on the western side of the property has been cited by the City of Pittsburgh for dumping trash.
- According to a maintenance worker employed by Pennley Park Apartments, a nine-inch asbestos-containing floor tile noted during the site visit is the original flooring and covers most of the floors at the complex.
- According to another maintenance worker who has been employed by Pennley Park Apartments for more than 20 years, a fire occurred in an elevator room of Wing C in 1977.
- According to the Assistant Fire Chief for the City of Pittsburgh's Fire Prevention Bureau, no records exist for the property related to whether any underground storage tanks were located at the property.
- According to Sanborn Insurance Maps, four city blocks existed prior to 1965 and the construction of the Pennley Park Apartment Complex. A dense neighborhood of private residences and a diversity of businesses have existed on the property since 1893.
- Any one or all of the following businesses that were located on site, directly adjacent to the site, or in close proximity, may have potentially impacted the property.

- A refrigerator repair shop located on site in 1950.
- A paint shop located on site in 1950.
- A printing shop located on site in 1950.
- A car wash located on site in 1927.

North of the Site

- A gasoline filling station located directly adjacent to the northwest boundary of the property existed from at least 1927 to 1969 and four underground storage tanks were located here (according to Sanborn maps.)

West of the Site

- A gasoline filling station located directly adjacent to the western boundary of the property in 1950 which had three tanks.

South of the Site

- An armory located directly across Penn Avenue from the site in 1950.
- A machine shop located directly across Penn Avenue from the site in 1950.
- A paint shop located directly across Penn Avenue from the site.
- An electroplating operation located directly across Penn Avenue from the site in 1940.
- A battery service center located directly across Penn Avenue from the site in 1940.
- An automobile painting facility located directly across Penn Avenue from the site in 1940.
- A vulcanizing operation located directly across Penn Avenue from the site in 1940.
- An undertaker (typically used arsenic) located directly across Penn Avenue from the site in 1905.

East of the Site

- A machine shop and automobile painting facility located approximately 125 feet east of the site in 1950.

- A gasoline filling station located directly adjacent to the eastern boundary of the property in 1950.
 - A funeral home located approximately 125 feet east of the site in 1950.
 - An auto repair shop from at least 1927.
 - A print shop from at least 1927.
 - An auto painting shop in 1927.
- Deeds obtained for the subject site were reviewed and yielded that there were at least 85 different property owners and that vinyl asbestos floor tiles were used on kitchen floors in the apartments.
 - According to federal database records, stratigraphy for the area consist of stratified sequences of sedimentary rock, groundwater levels are approximately 54 feet below ground surface, and the area is supplied by a public water system.
 - According to federal database records, seven facilities located within a one-quarter mile radius of the property were listed on the Resource Conservation and Recovery Information System - Small Quantity Generators Notifiers List. Due to the locations of the facilities, it is unlikely that they have impacted the subject site.
 - According to state database records, one facility located with a one-quarter mile radius of the property operates underground storage tanks. A release of petroleum hydrocarbons from the station could adversely impact soil or groundwater at the site. However, the current owner of the filling station property would have direct responsibility to address potential releases.
 - According to state database records, four facilities located within a one-half mile radius of the property have confirmed releases from underground storage tanks. Due to the locations of the facilities, it is unlikely that they have impacted the subject site.
 - The topographic quadrangle map, as well as maps included with the federal and state database reports, indicate no information to suspect environmental concerns associated with the property.

- An exterior visual inspection of the property yielded three locations where underground transformers are located on-site. A release of polychlorinated biphenyls from the transformers could adversely impact soil or groundwater at the site. However, Duquesne Electric would have direct responsibility to address potential releases from the transformers.
- A visual inspection of surrounding properties yielded one automotive service center located directly adjacent to the northwest corner of the property. This is the same location historically used by filling stations identified in the Sanborn maps. Releases from the facility, both in the present and historically, could have impacted the northwest corner of the subject site.
- Also identified during the site visit were a Sunoco service station, a Gulf service station, and a Speedy Muffler facility located directly across North Negley Avenue from the southwest corner of the property. Releases of various materials from these facilities could have impacted the subject site. However, if releases were discovered, the current owners of the facilities would have direct responsibility to address impacts to the subject site.
- The asbestos survey identified asbestos-containing materials in half (15) of the samples collected. The asbestos-containing materials were determined to be in roofing materials, floor tile, joint compounds between pipe insulation, and transite panels. The transite panels are used as exterior walls and in the stairwells and probably number in the thousands (throughout the buildings). Of the 15 samples found to contain asbestos, six were friable.
- Thirty (30) samples of paint were also collected during the site visit from various places throughout the buildings and of various sources and submitted for laboratory analysis of lead. Analytical results indicated that surfaces tested are not considered to be lead-based according to U.S. Department of Housing (HUD) standards.
- A radon survey conducted at the site indicated that levels are below the EPA's correction action level of 4.0 pCi/L.

9.2 Recommendations

Based on the data contained in this report, AGI recommends the following.

- Because of present and historic uses of the subject site and adjacent parcels of land, a subsurface investigation should be conducted to evaluate if the soil and/or groundwater beneath the property has been adversely impacted.

- Friable joint compounds between pipe insulation should be abated according to appropriate regulations.
- According to current regulations, non-friable asbestos-containing materials in good condition do not have to be addressed unless removed or disturbed. If demolition activities or other activities disturb floor tiles, the roof, or the transite panels (those materials identified as to be asbestos-containing but non-friable) they must be addressed according to appropriate criteria.
- If activities disturb areas that were not tested for asbestos, it is recommended that the material(s) be tested to determine whether they contain asbestos. These materials must then be addressed according to appropriate criteria if they are classified as asbestos-containing. An "AHERA" asbestos survey should be conducted to determine the presence of all asbestos-containing materials at the property.

10.0 QUALIFICATIONS AND SIGNATURES OF ENVIRONMENTAL PROFESSIONALS

Messrs. David R. Perry and David M. Dietz prepared this report. Their resumes are included in Appendix H. Their signatures are presented below:

David R. Perry

David M. Dietz

11.0 LIMITATIONS

The purpose of this Phase I Environmental Site Assessment was to evaluate the environmental condition of the subject property and to identify obvious areas of potential environmental liability associated with its purchase. AGI completed the tasks outlined within this report according to AGI and generally accepted industry protocols. As such, AGI has expended a reasonable effort to identify areas of potential environmental liability at the site. However, no investigation can absolutely rule out the existence of all environmental concerns.

This document is not intended to provide a comprehensive evaluation of every site parameter. Rather, only areas of potential environmental liability identifiable by the investigative methods described are presented. Accordingly, the conclusions presented are limited by the scope of work performed.

Regarding accuracy and completeness of the information, according to the ASTM standards, "Accuracy and completeness of record information varies among information sources, including governmental sources. Record information is often inaccurate or incomplete. The user or environmental professional is not obligated to identify mistakes or insufficiencies in information provided. However, the environmental professional reviewing records shall make a reasonable effort to compensate for mistakes or insufficiencies in the information reviewed that are obvious in light of other information of which the environmental professional has actual knowledge."

Regarding reasonably ascertainable/standard sources, according to the ASTM standards, "Availability of record information varies from information source, including governmental jurisdictions. The user or environmental professional is not obligated to identify, obtain, or review every possible record that might exist with respect to a property. Instead, this practice identifies record information that shall be reviewed from standard sources, and the user or environmental professional is required to review only record information that is reasonably ascertainable from those standard sources. Record information that is reasonably ascertainable means (1) information that is publicly available, (2) information that is obtainable from its source within reasonable time and cost constraints, and (3) information that is practically reviewable."

- Publicly Available - Information that is publicly available means that the source of the information allows access to the information by anyone upon request.
- Reasonable Time and Cost - Information that is obtainable within reasonable time and cost constraints means that the information will be provided by the source within 20 days of receiving a written, telephone, or in-person request at no more than a nominal cost intended to cover the source's cost of retrieving and duplicating the information.

Information that can only be reviewed by a visit to the source is reasonably ascertainable if the visit is permitted by the source within 20 days of request.

- **Practically Reviewable** - Information that is practically reviewable means that the information is provided by the source in a manner and in form that, upon examination, yields information relevant to the property without the need for extraordinary analysis of irrelevant data. The form of the information shall be such that the user can review the records for a limited geographic area.

Regarding questions asked by AGI personnel, during the interview process, we cannot ascertain the completeness or correctness of the information they provided.

Regarding site visits, according to the ASTM standards, "It is not expected that more than one visit to the property shall be made by the environmental professional in connection with a Phase I Environmental Site Assessment." In addition, it is not necessary to look under floors, above ceilings, or behind walls.

"The Contents Of This Document Cannot Be Used Or Relied Upon By Any Party Other Than The Client, Their Legal Representative, And Their Financial Institution Personnel Without The Express Written Consent Of American Geosciences, Inc."

Figures

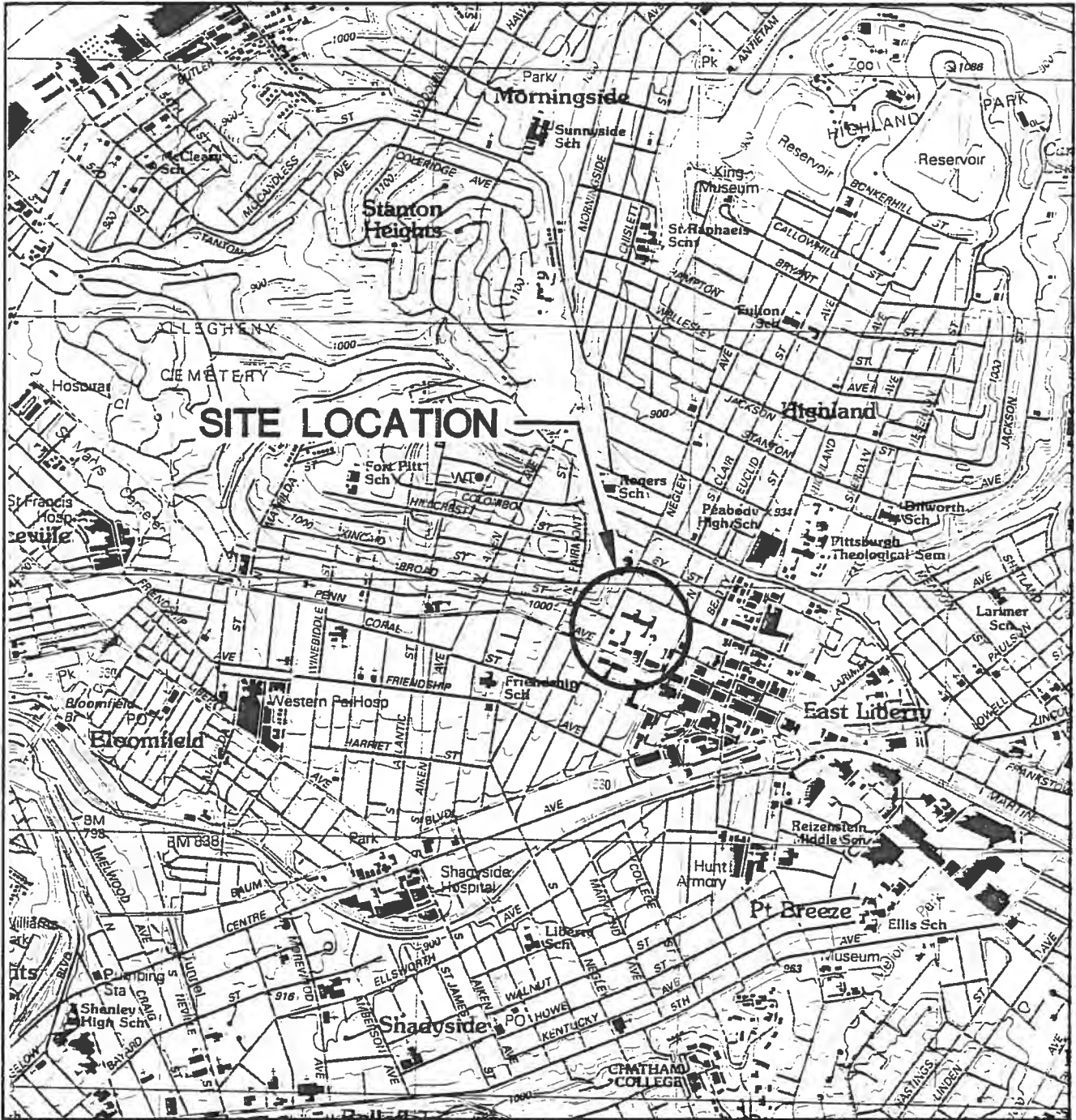

SITE LOCATION

**FIGURE 1
SITE LOCATION MAP**

**PENNLEY PARK APARTMENTS PROPERTY
PITTSBURGH, PENNSYLVANIA**

PREPARED FOR

**THE COMMUNITY BUILDERS, INC.
PITTSBURGH, PENNSYLVANIA**

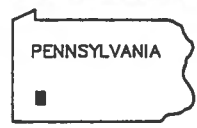

MAP LOCATION

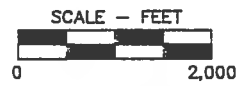

REFERENCE
USGS TOPOGRAPHIC QUADRANGLES OF
PITTSBURGH EAST, PENNSYLVANIA
DATED 1993.

SIZE
A 96053-A1



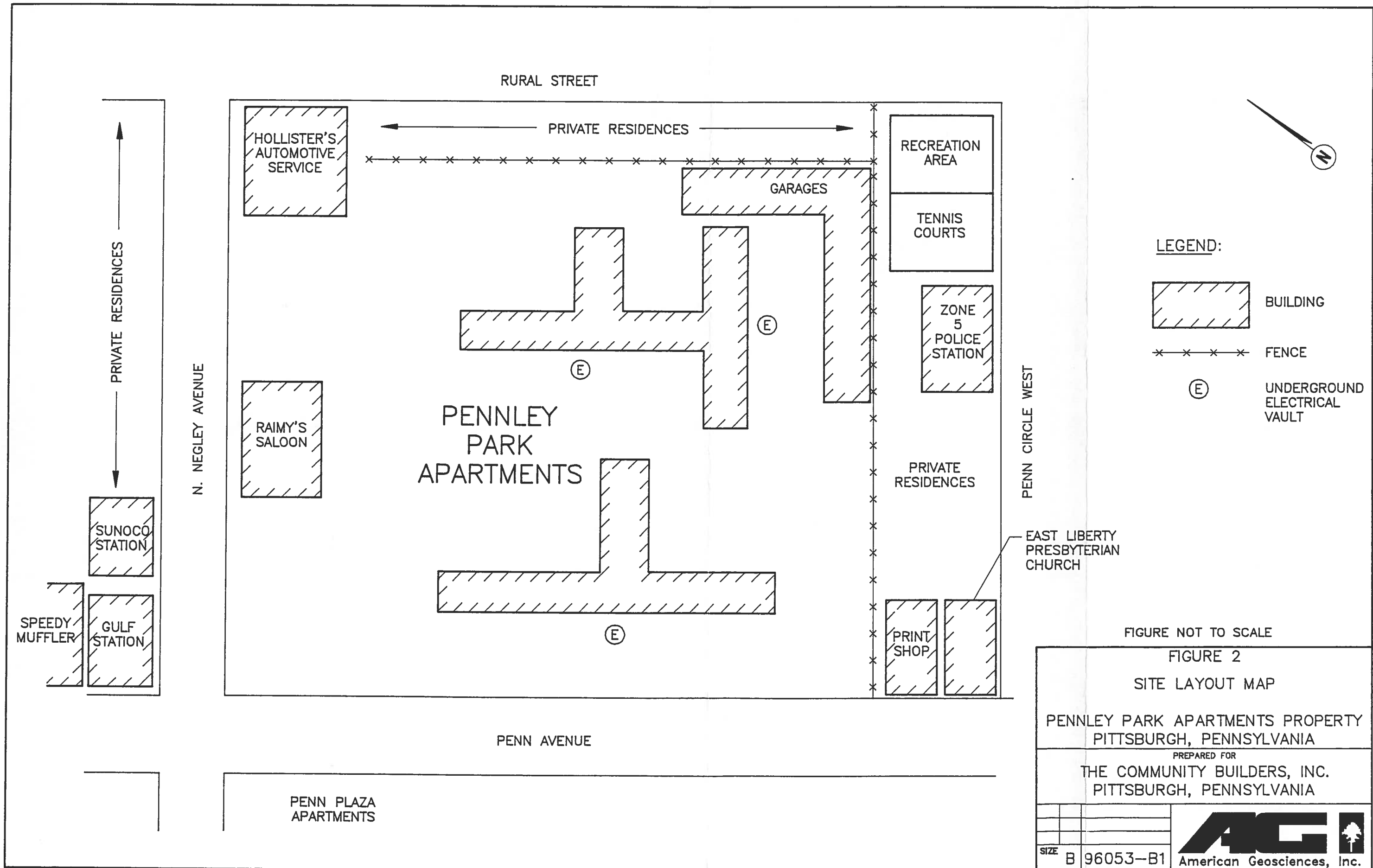

LEGEND:



-  BUILDING
-  FENCE
-  UNDERGROUND ELECTRICAL VAULT

FIGURE NOT TO SCALE

**FIGURE 2
SITE LAYOUT MAP**

PENNLEY PARK APARTMENTS PROPERTY
PITTSBURGH, PENNSYLVANIA

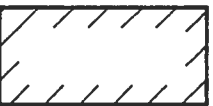
PREPARED FOR
THE COMMUNITY BUILDERS, INC.
PITTSBURGH, PENNSYLVANIA

SIZE	B	96053-B1	 American Geosciences, Inc.

Appendix A

Telephone Interview Documents

CITY OF PITTSBURGH
Department of Public Safety

Charlie Dickinson
Fire Chief

Tom Murphy
Mayor

Robert J. Conley
Assistant Chief, Operations Division
Peter J. Micheli, Jr.
Assistant Chief, Fire Prevention Division
Robert P. Hirosky
Deputy Chief, Administrative Division



BUREAU OF FIRE

February 17, 1997

Rhonda M. Giovannitti
American Geosciences, Inc.
3925 Reed Boulevard, Suite 400
Murrysville, PA 15668-1848

Dear Ms. Giovannitti:

We have received your request dated February 11, 1997 for information concerning underground storage tanks at the property located at 200 North Negley Avenue and 5601 Penn Avenue.

We have researched our files and have found no records available for any of these addresses. Any information prior to 1986 is unavailable.

If we can be of further assistance, please let us know.

Peter J. Micheli, Jr.
Assistant Chief Prevention

PJM/dac

Attachment

... to the best of our ability



American Geosciences, Inc.

3925 Reed Boulevard • Murrysville, PA 15668
(412) 733-7003

February 11, 1997

Fire Prevention Bureau
200 Ross Street
Fifth Floor
Pittsburgh, Pennsylvania 15219

Re: Property Located at 200 North Negley Avenue
and 5601 Penn Avenue
Pittsburgh, Pennsylvania
AGI Project No. 96053

Dear Sir:

American Geosciences, Inc. is interested in any information you have regarding underground storage tanks, chemical spills, fires, or contamination of any kind previously or currently located near or at 200 North Negley Avenue and 5601 Penn Avenue (currently the Pennley Park Apartments) in Pittsburgh, Pennsylvania.

Enclosed is a check for \$10.00 to cover the record search fee. We need this information as soon as possible. Please contact me should you have any questions or require additional information.

Sincerely,

AMERICAN GEOSCIENCES, INC.

Rhonda M. Giovannitti
Project Geologist

RMG/ts

Enclosure

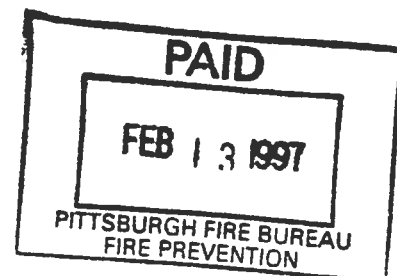

OK # 7051
\$10.00

Individual Spoken with: Ms Rebecca Smith
Organization: Current Site Manager
Telephone Number: Interviewed in
Person

Project Number: 96053
Project Name: PENNYLY PARK
Date: 2-7-97

QUESTIONS FOR PROPERTY OWNER/CLIENT

- How has the property been used while you or the owner owned it?

APARTMENTS

- Do you know who else owned the property and how the property was used by previous owners?

RESIDENTIAL AREA BEFORE

- Are there any above/UST's on or near the property?

NO

- Have there ever been any problems with the tanks?

NA

- Has there ever been a gas station, dry cleaners, commercial printing facility, etc. on the property or adjoining property?

"There are gas stations across the street."

- Has the property or an adjoining property ever been used for an industrial purpose?

"I don't know"

- Have you ever used treated, stored, generated, or disposed of hazardous substances or petroleum products on the property?

NO

- Is the property served by a well or public water?

- Are there any past or pending lawsuits, administrative actions, or government notices relevant to hazardous substances or petroleum products in, on, or from the property.

NO

Questions For Property Owner/Client
Page Two

- Has fill material ever been used at the property?

DON'T KNOW

- Do you know of the existence of any of the following documents:

NO

- Environmental site assessment report(s)
- Environmental audit report(s)
- Environmental permits (for example, solid waste disposal permits, hazardous waste disposal permits, wastewater permits, NPDES permits)
- Registration forms for underground and above ground storage tanks
- Material safety data sheets
- Community right-to-know plan
- Safety plans; preparedness and prevention plans; spill prevention, countermeasure, and control plans; etc.
- Reports regarding hydrogeologic conditions on the property or surrounding area
- Notices or other correspondence from any government agency relating to past or current violations of environmental laws with respect to the property or relating to environmental liens encumbering the property
- Hazardous waste generator notices or reports
- Geotechnical studies

Questions For Property Owner/Client
Page Three

• What utilities are currently used at the site?

- Gas : Equitable Gas
- Electric : Duquesne Light
- Water : City of Pittsburgh
- Sewage : City of Pittsburgh
- Waste Disposal : Chambers

• Any additional information

- No environmental hazards
- Rainways, dumping out back -
cited by the city
- Dpts built in the 60's
- Laundries on site
- No incineration on site
- Underground Transformers

AGI Employee Conducting Interview:

Dietz

Individual Spoken with: Mr Jerry Laughlin
Organization: Maintenance Worker
Telephone Number: Interviewed in
Person:

Project Number: 96053
Project Name: PEWLEY PARK
Date: 2-7-97

QUESTIONS FOR PROPERTY OWNER/CLIENT

- How has the property been used while you or the owner owned it?

APARTMENTS, SINCE THE 1960'S

- Do you know who else owned the property and how the property was used by previous owners?

City streets before apartments
were built.

- Are there any above/UST's on or near the property?

NO, BUT UNDERGROUND
TRANSFORMERS (3 LOCATIONS)

- Have there ever been any problems with the tanks?

NA

- Has there ever been a gas station, dry cleaners, commercial printing facility, etc. on the property or adjoining property?

GAS STATIONS ACROSS STREET

- Has the property or an adjoining property ever been used for an industrial purpose?

I DON'T KNOW

- Have you ever used treated, stored, generated, or disposed of hazardous substances or petroleum products on the property?

NO

- Is the property served by a well or public water?

- Are there any past or pending lawsuits, administrative actions, or government notices relevant to hazardous substances or petroleum products in, on, or from the property.

NO

Questions For Property Owner/Client
Page Two

- Has fill material ever been used at the property?

NO

- Do you know of the existence of any of the following documents:

"I don't think so, ask Ms Smith!"

- Environmental site assessment report(s)
- Environmental audit report(s)
- Environmental permits (for example, solid waste disposal permits, hazardous waste disposal permits, wastewater permits, NPDES permits)
- Registration forms for underground and above ground storage tanks
- Material safety data sheets
- Community right-to-know plan
- Safety plans; preparedness and prevention plans; spill prevention, countermeasure, and control plans; etc.
- Reports regarding hydrogeologic conditions on the property or surrounding area
- Notices or other correspondence from any government agency relating to past or current violations of environmental laws with respect to the property or relating to environmental liens encumbering the property
- Hazardous waste generator notices or reports
- Geotechnical studies

• What utilities are currently used at the site?

- Gas
- Electric
- Water
- Sewage
- Waste Disposal

OBTAINED FROM MS. SMITH



• Any additional information

NO CHEMICAL SPILL

" USES

" ENVIRONMENTAL PROBLEMS

- ASKED ABOUT 9" FT - STATED THAT IT IS EVERYWHERE & ORIGINAL TILE
- CONSTRUCTION DATES THE SAME FOR ALL WINGS
- AWARE OF A FIRE THAT BURST OUT A KITCHEN ~ 1-2 YEARS AGO.

AGI Employee Conducting Interview:

Dietz

Individual Spoken with: Mr. Zach Taylor
Organization: Long-Time Mtn. Worker
Telephone Number: Interviewed in
Person.

Project Number: 96053
Project Name: PEWBLEY PARK
Date: 2-7-97

QUESTIONS FOR PROPERTY OWNER/CLIENT

• How has the property been used while you or the owner owned it?

apartments

• Do you know who else owned the property and how the property was used by previous owners?

City of East Liberty
before

• Are there any above/UST's on or near the property?

NO

• Have there ever been any problems with the tanks?

NA

• Has there ever been a gas station, dry cleaners, commercial printing facility, etc. on the property or adjoining property?

NO

• Has the property or an adjoining property ever been used for an industrial purpose?

NO

• Have you ever used treated, stored, generated, or disposed of hazardous substances or petroleum products on the property?

NO

• Is the property served by a well or public water?

• Are there any past or pending lawsuits, administrative actions, or government notices relevant to hazardous substances or petroleum products in, on, or from the property.

DON'T KNOW

Questions For Property Owner/Client
Page Two

- Has fill material ever been used at the property?

NO

- Do you know of the existence of any of the following documents:

ASK MS. SMITH

- Environmental site assessment report(s)
- Environmental audit report(s)
- Environmental permits (for example, solid waste disposal permits, hazardous waste disposal permits, wastewater permits, NPDES permits)
- Registration forms for underground and above ground storage tanks
- Material safety data sheets
- Community right-to-know plan
- Safety plans; preparedness and prevention plans; spill prevention, countermeasure, and control plans; etc.
- Reports regarding hydrogeologic conditions on the property or surrounding area
- Notices or other correspondence from any government agency relating to past or current violations of environmental laws with respect to the property or relating to environmental liens encumbering the property
- Hazardous waste generator notices or reports
- Geotechnical studies

Questions For Property Owner/Client
Page Three

• What utilities are currently used at the site?

- Gas

OBTAINED FROM MS. SMITH

- Electric

- Water

- Sewage

- Waste Disposal

• Any additional information

- FIRE IN ELEVATOR ROOM
IN WING C IN 1977

AGI Employee Conducting Interview:

PIER

Appendix B

Sanborn Insurance Maps

NEGLEY

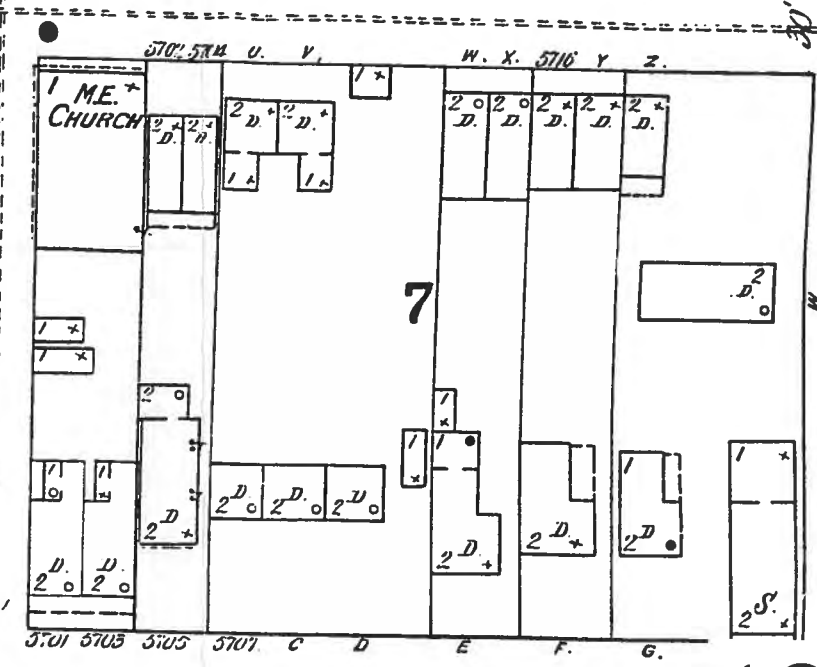
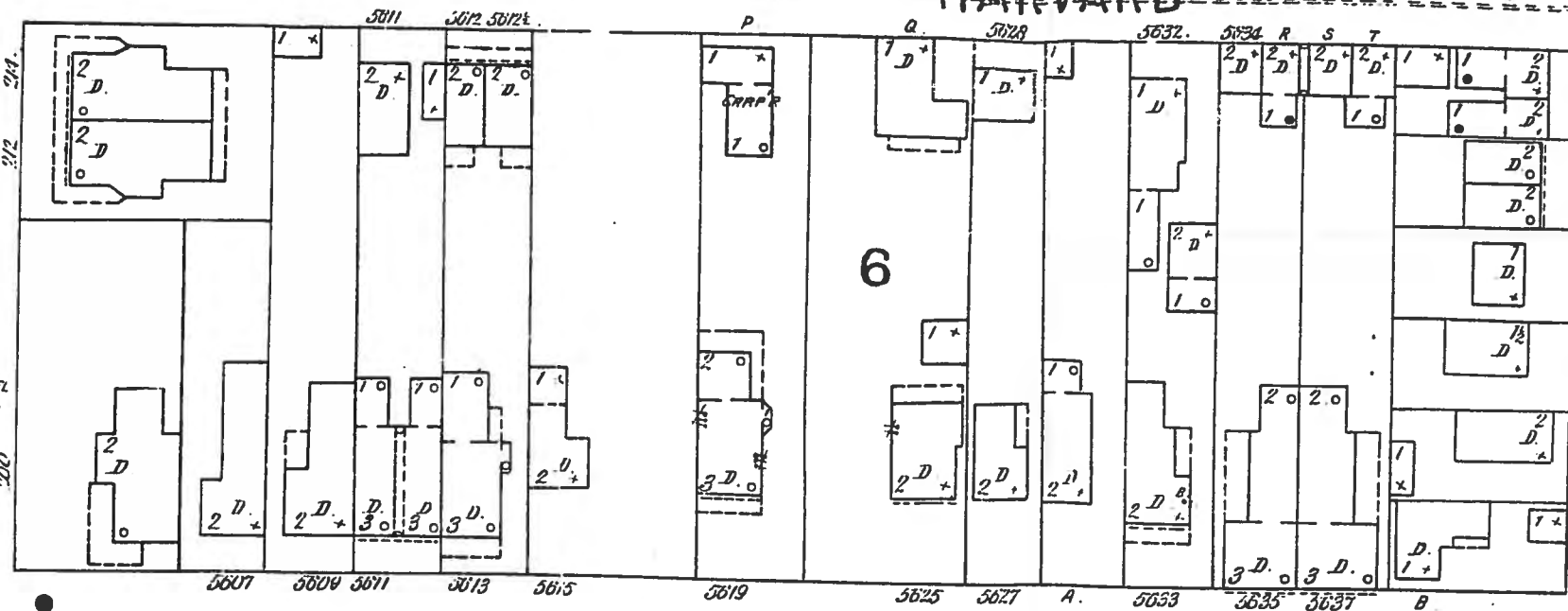

EUCLID

38

BROAD

1893

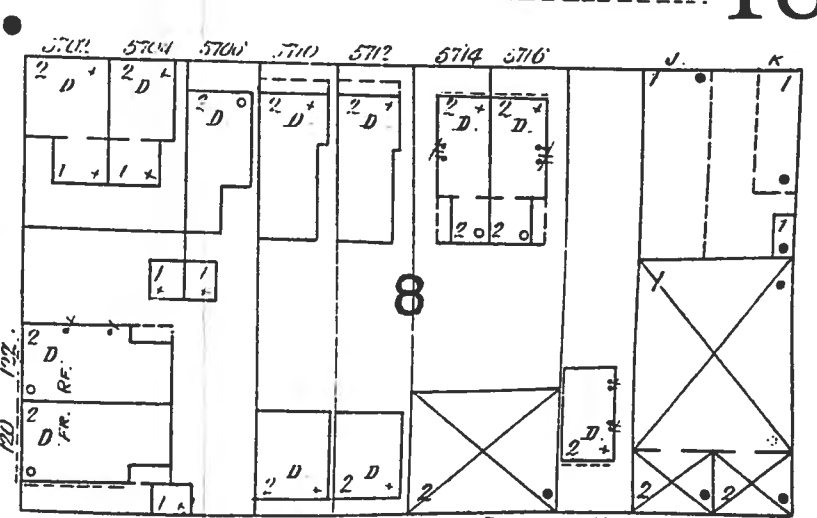
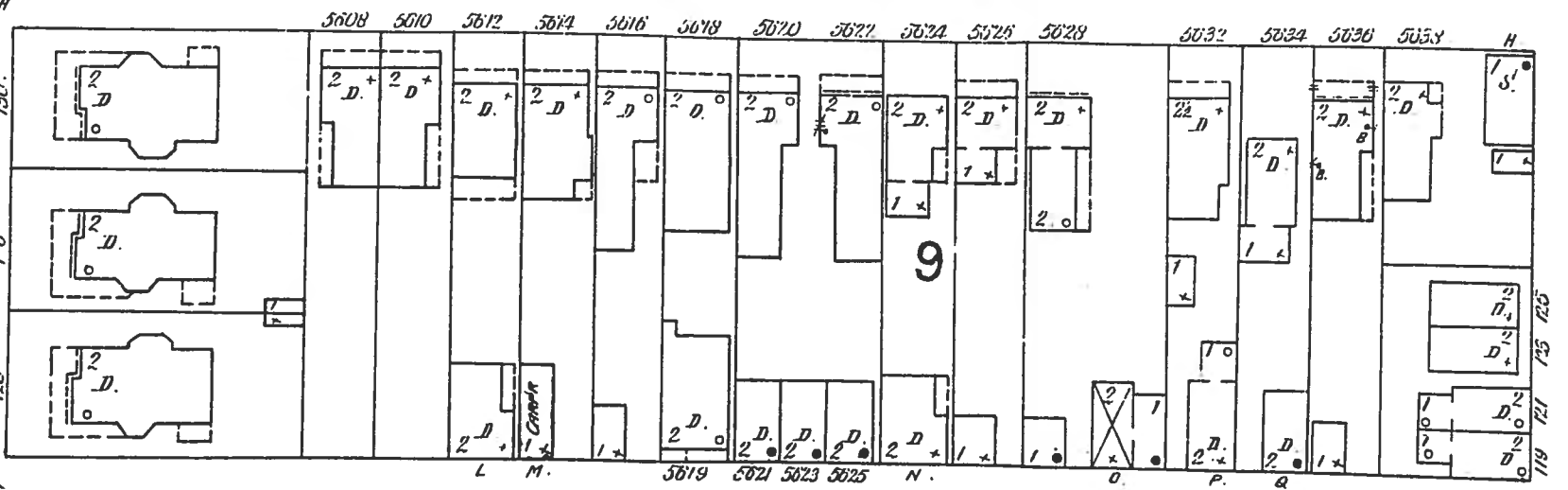

Scale of Feet.

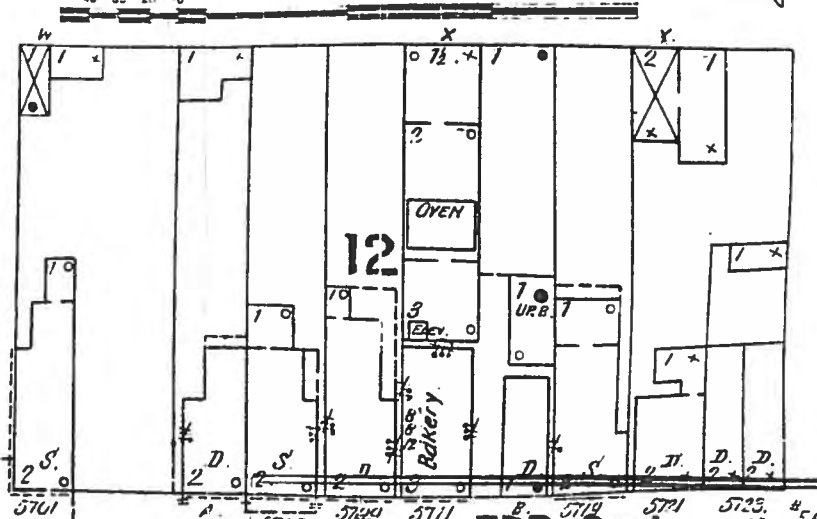
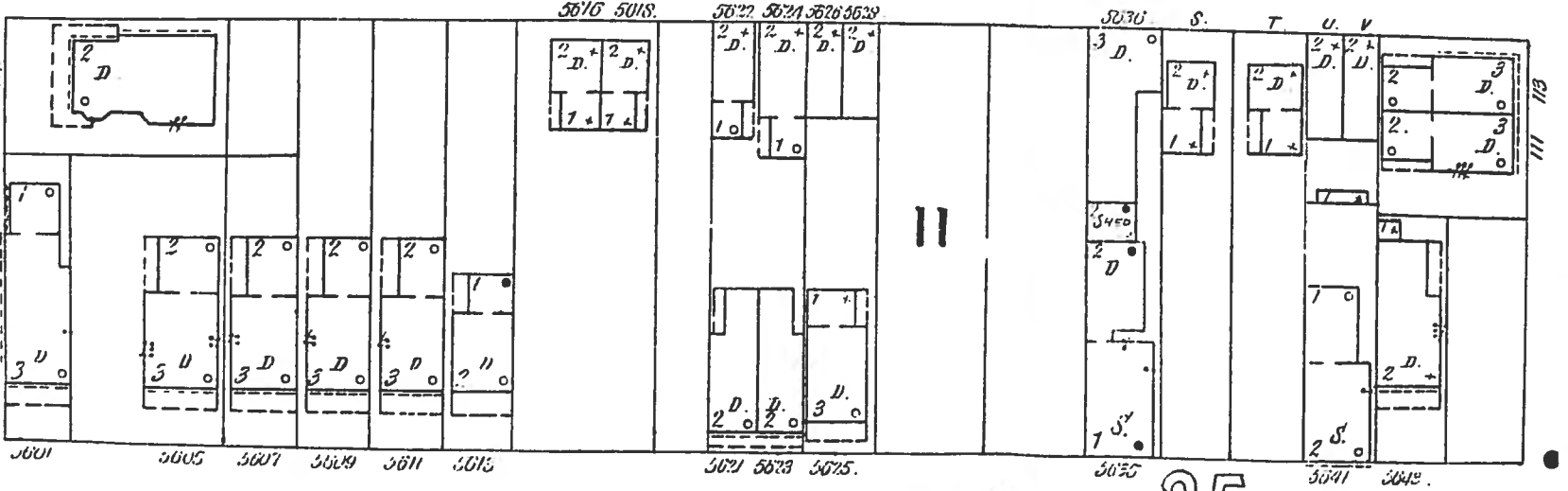

PENN

35

AV.

↑ Site Location

EDR Sanborn, Inc.

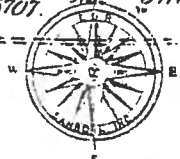

This Sanborn map is a certified copy produced by EDR Sanborn, Inc. from its archives. Information on this map is derived from Sanborn field surveys conducted in:

1893

↑ Site Location

PENN AV.

20" W. PIPE.

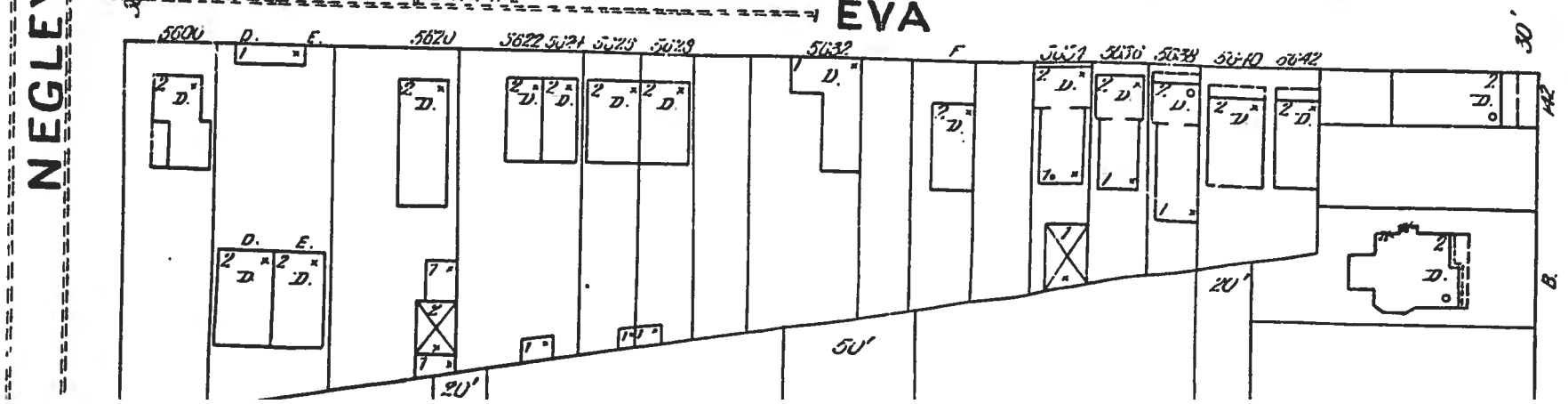
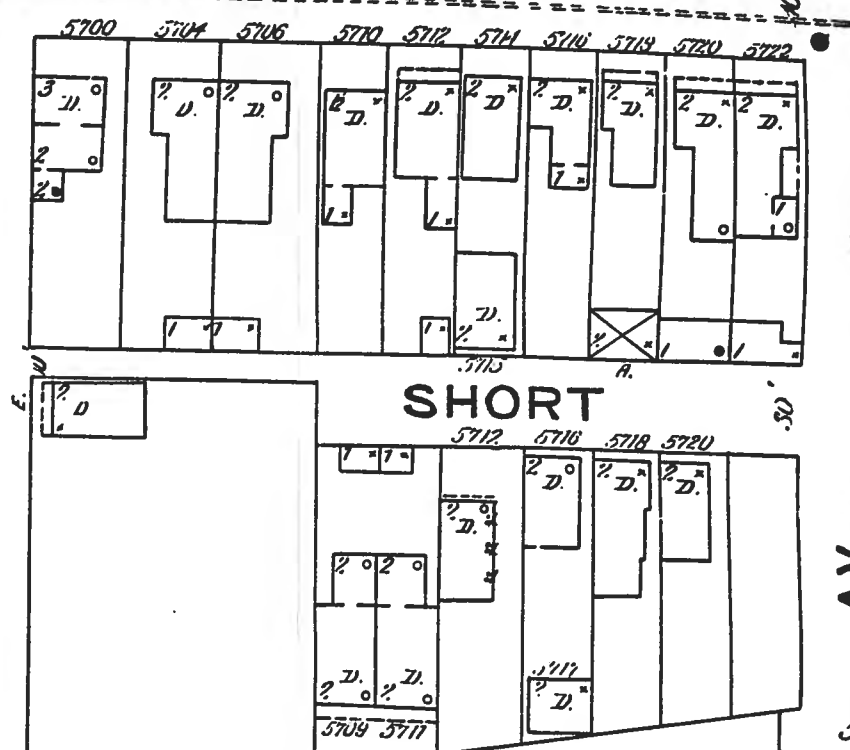
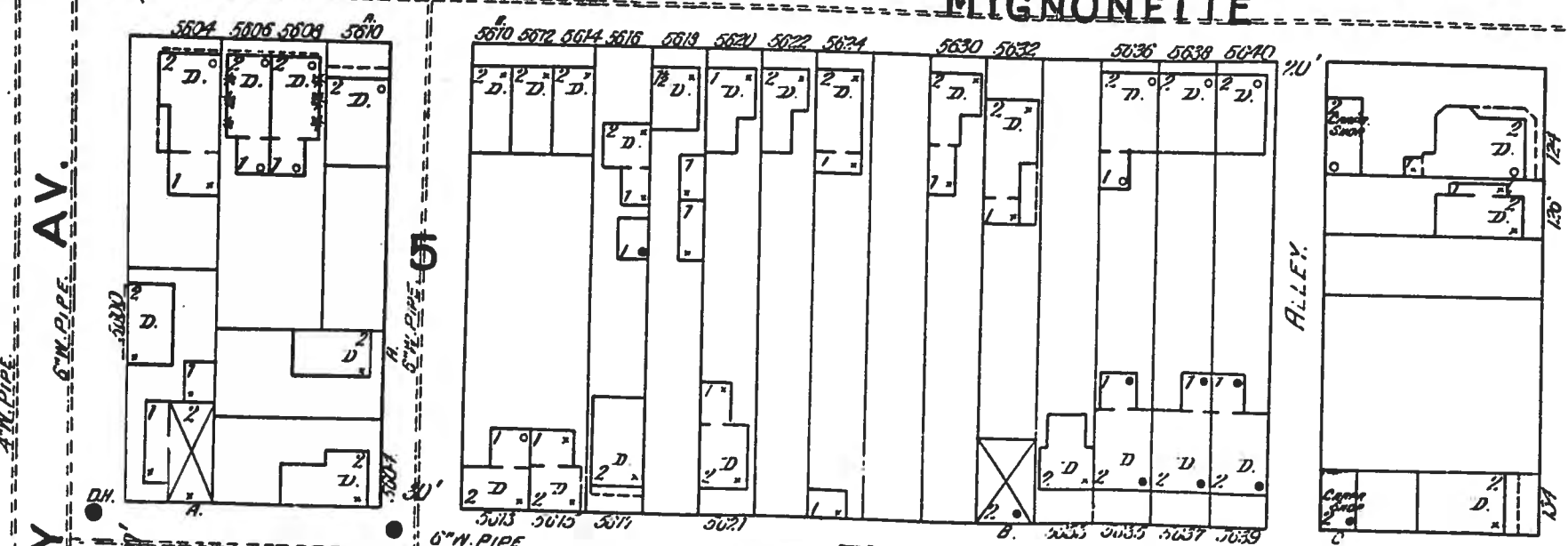
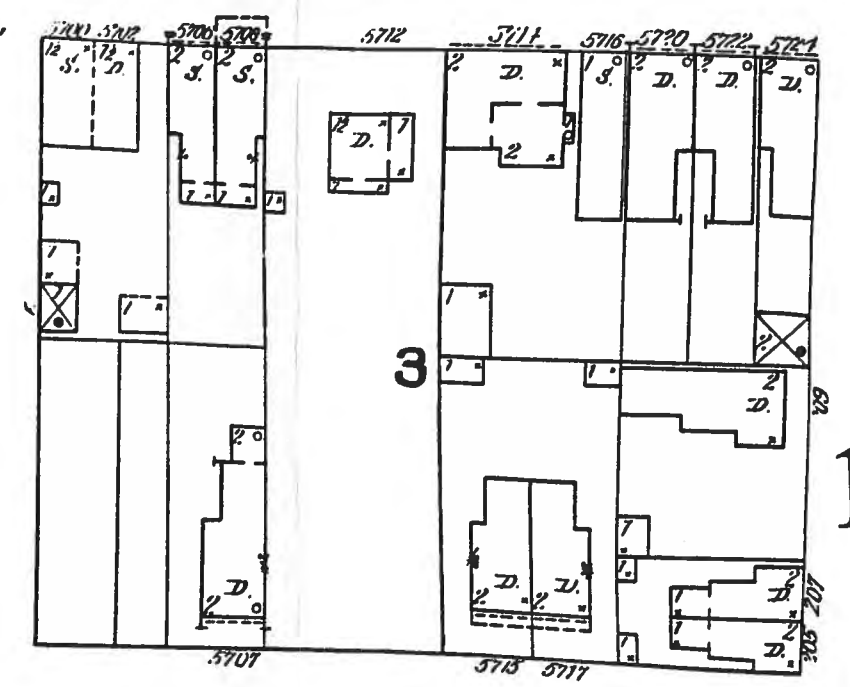
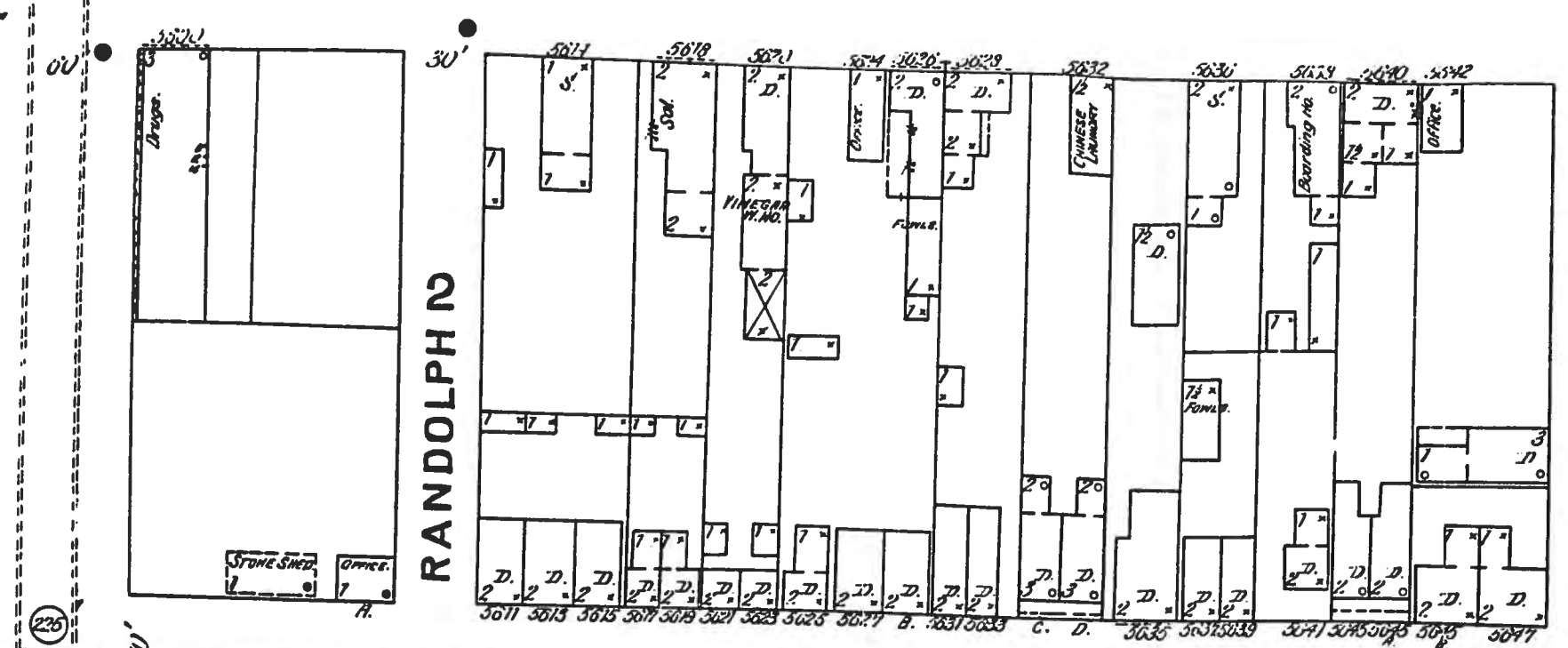

38
1893

NEGLEY AV.

ST. CLAIR

CLIP AV.

HARVARD

N. NEGLEY

N. ST. CLAIR

N. EUCLID

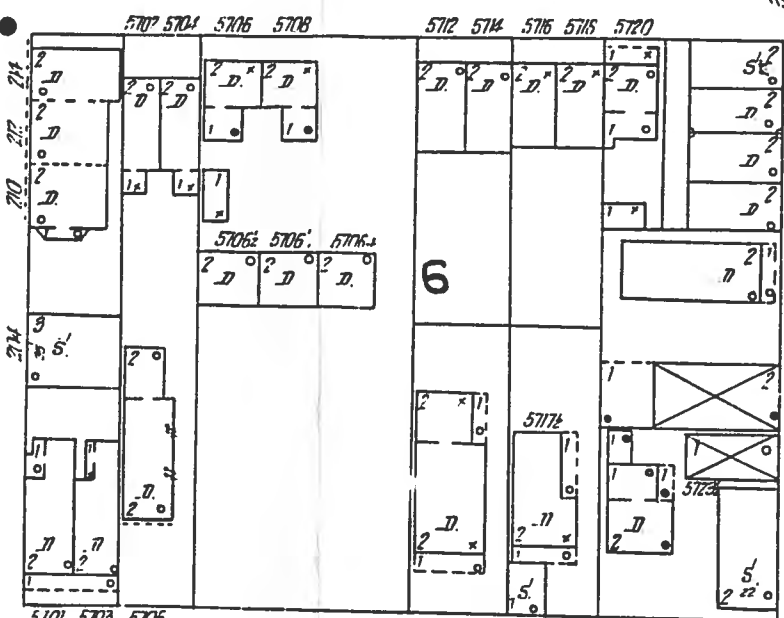
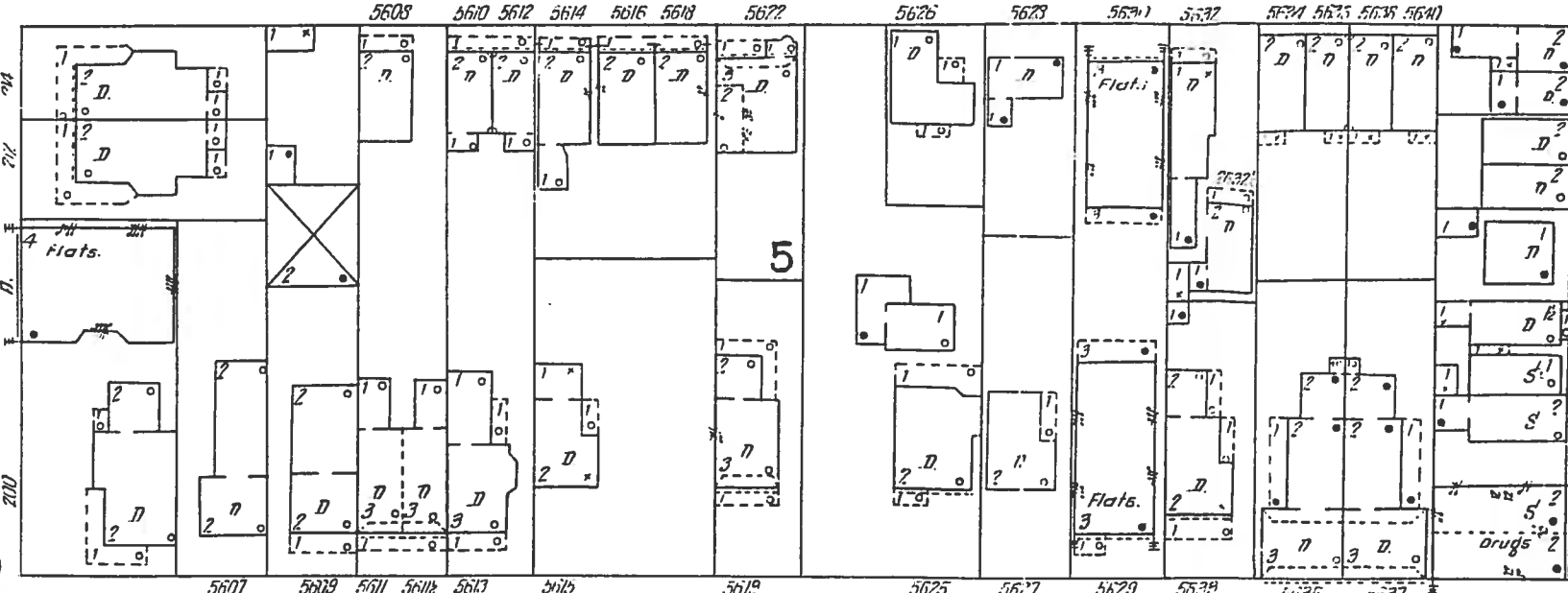

BROAD

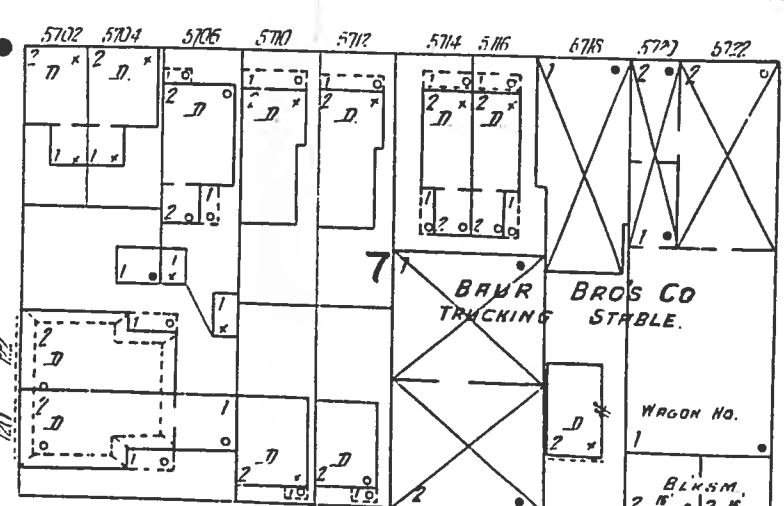
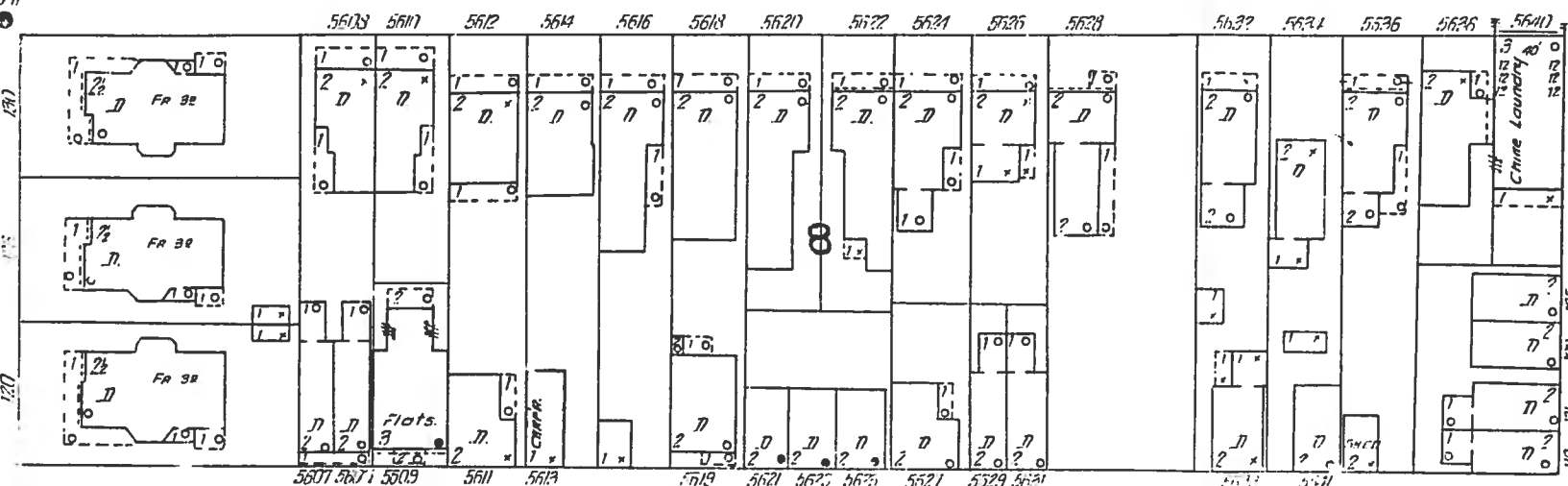

KIRKWOOD

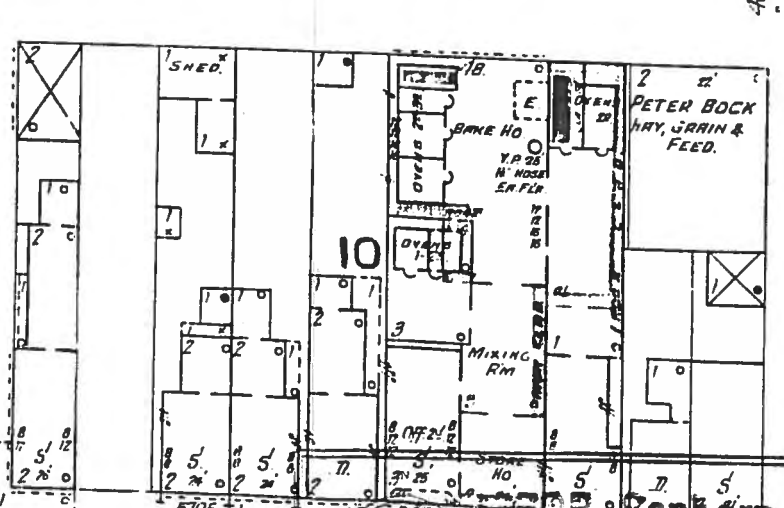
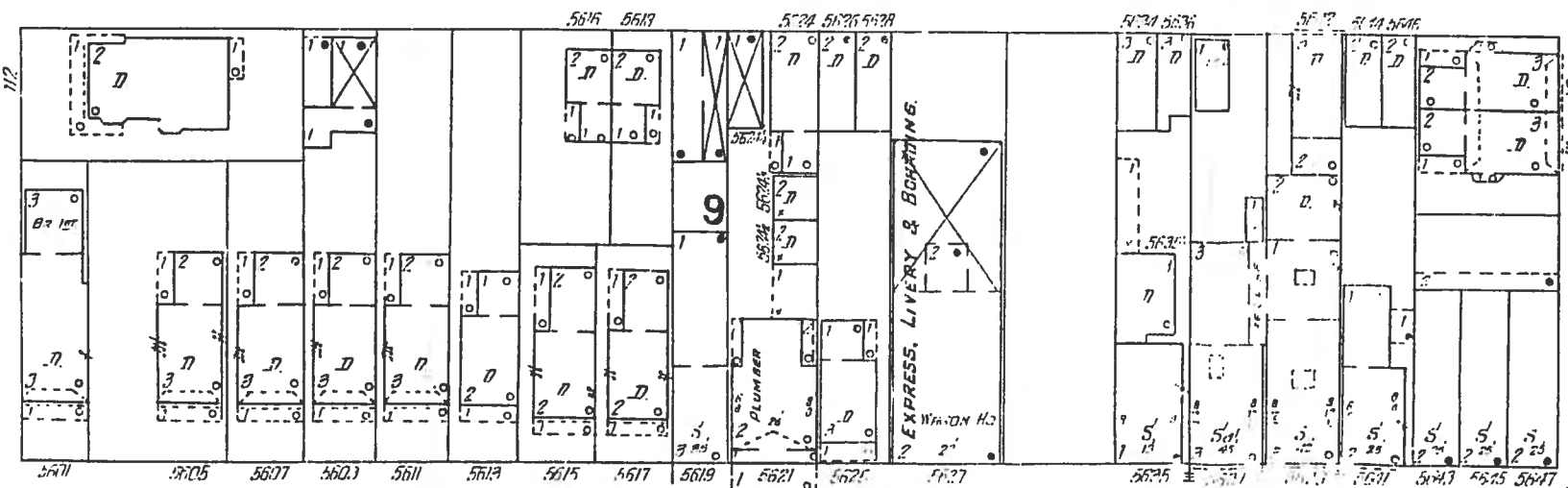

Scale of Feet.

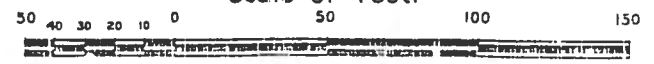

PENN 174 AV.

↑ Site Location

1905

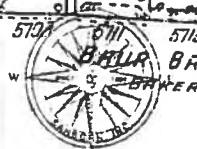

This Sanborn map is a certified reproduction by EDR Sanborn, Inc. from its archives. Information on this map is derived from Sanborn field surveys conducted in:

1905

↑ Site Location

PENN AV.

174

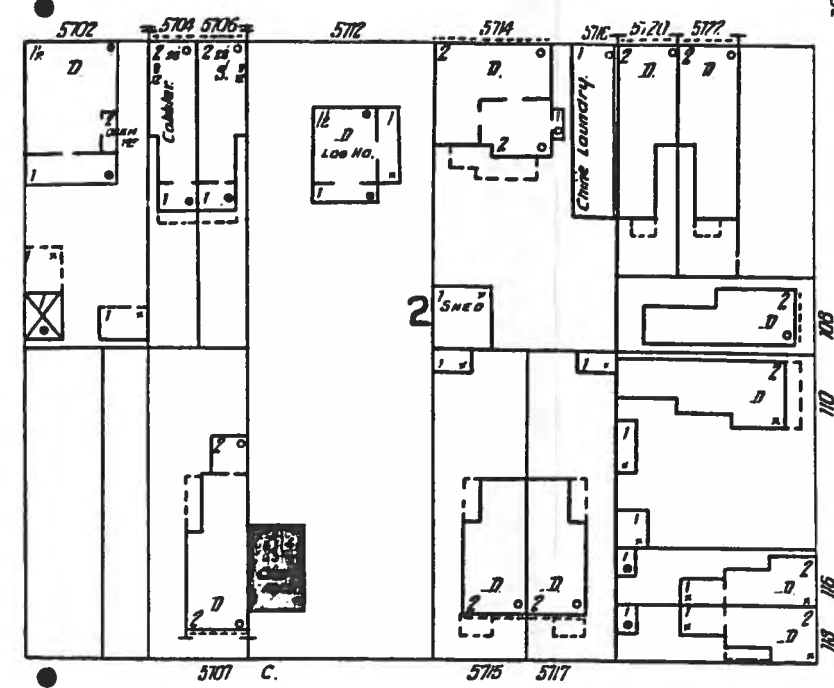
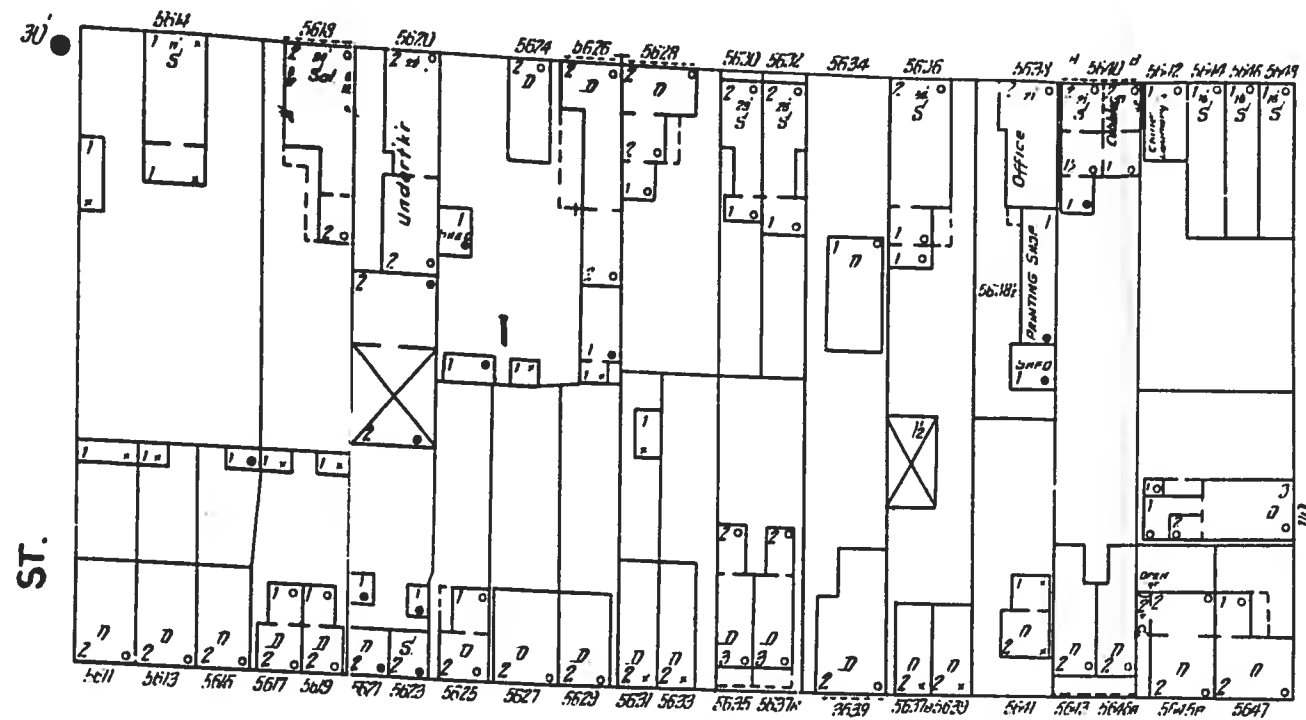
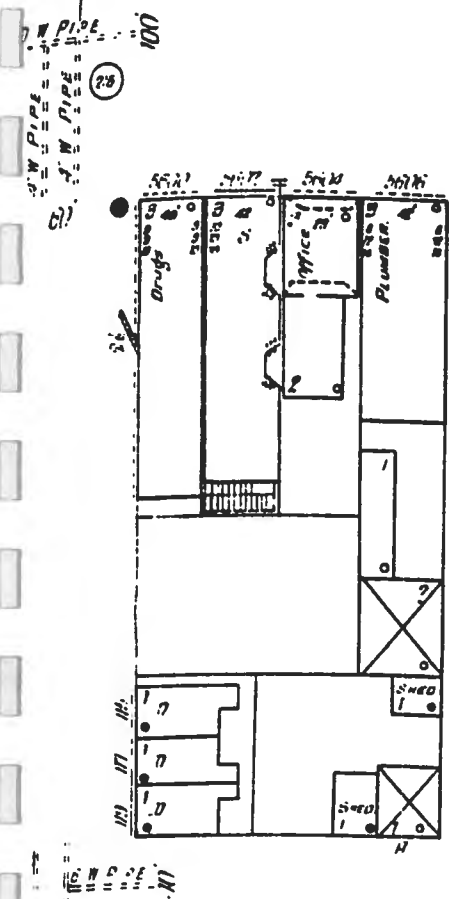

1905

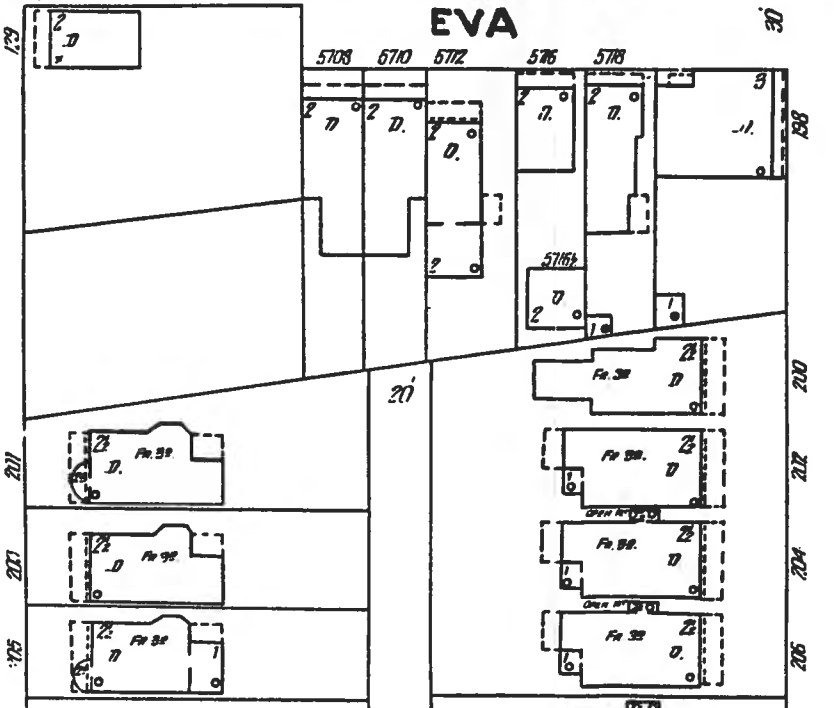
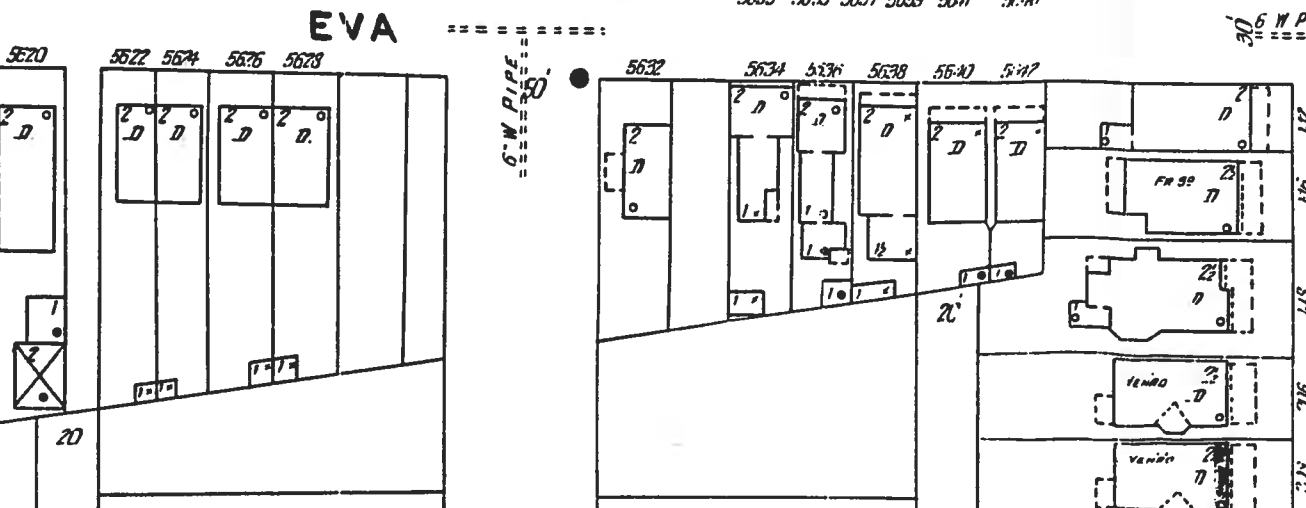
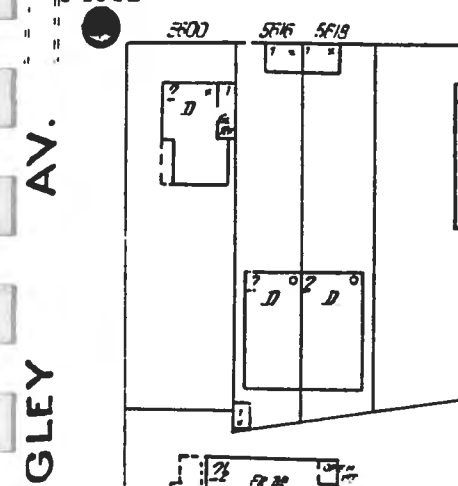
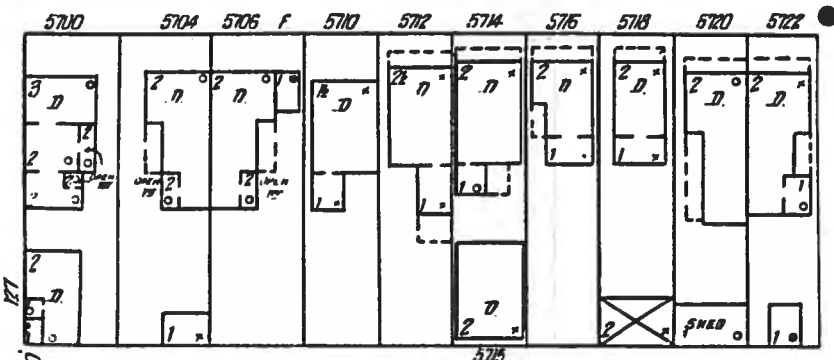
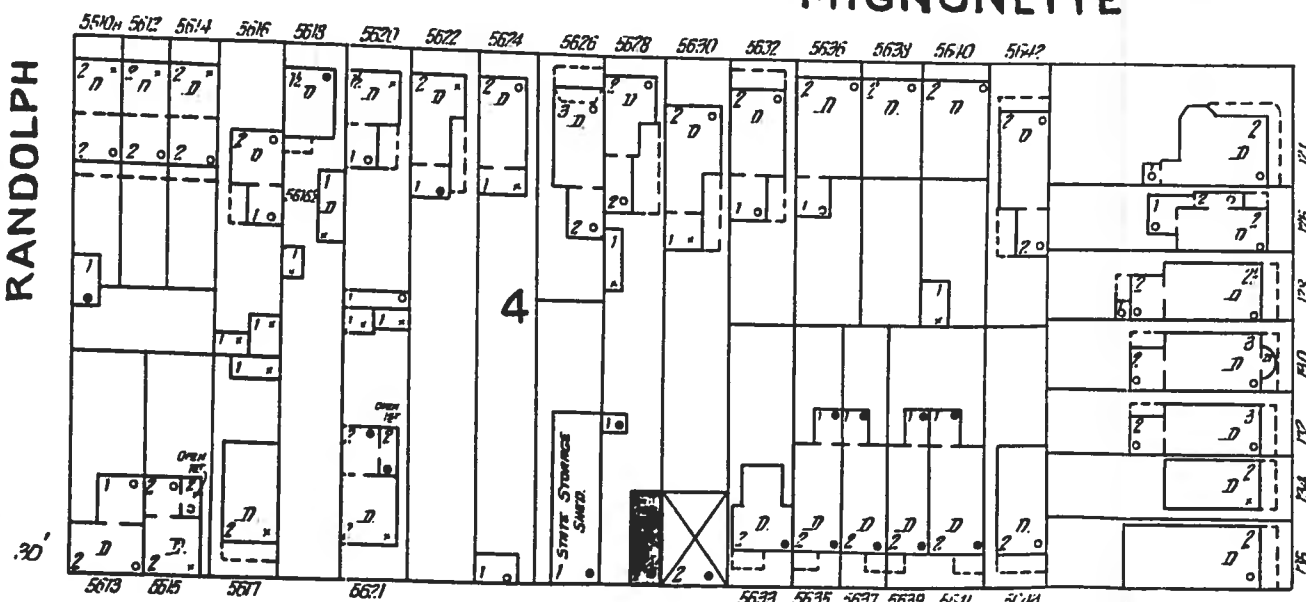
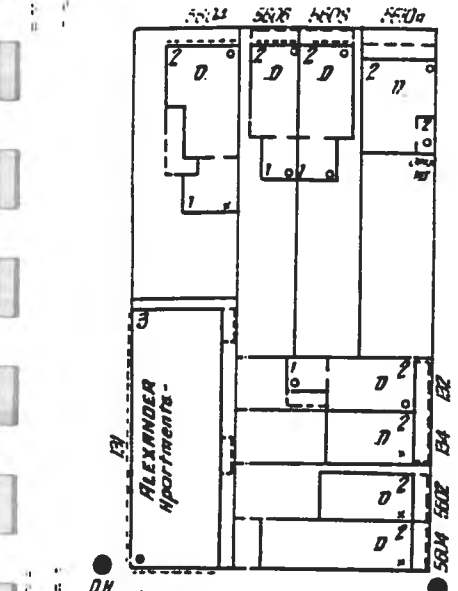

175

GLEYS AV.

ST. CLAIR

UCLID AV.

38

N. NEGLEY AV.

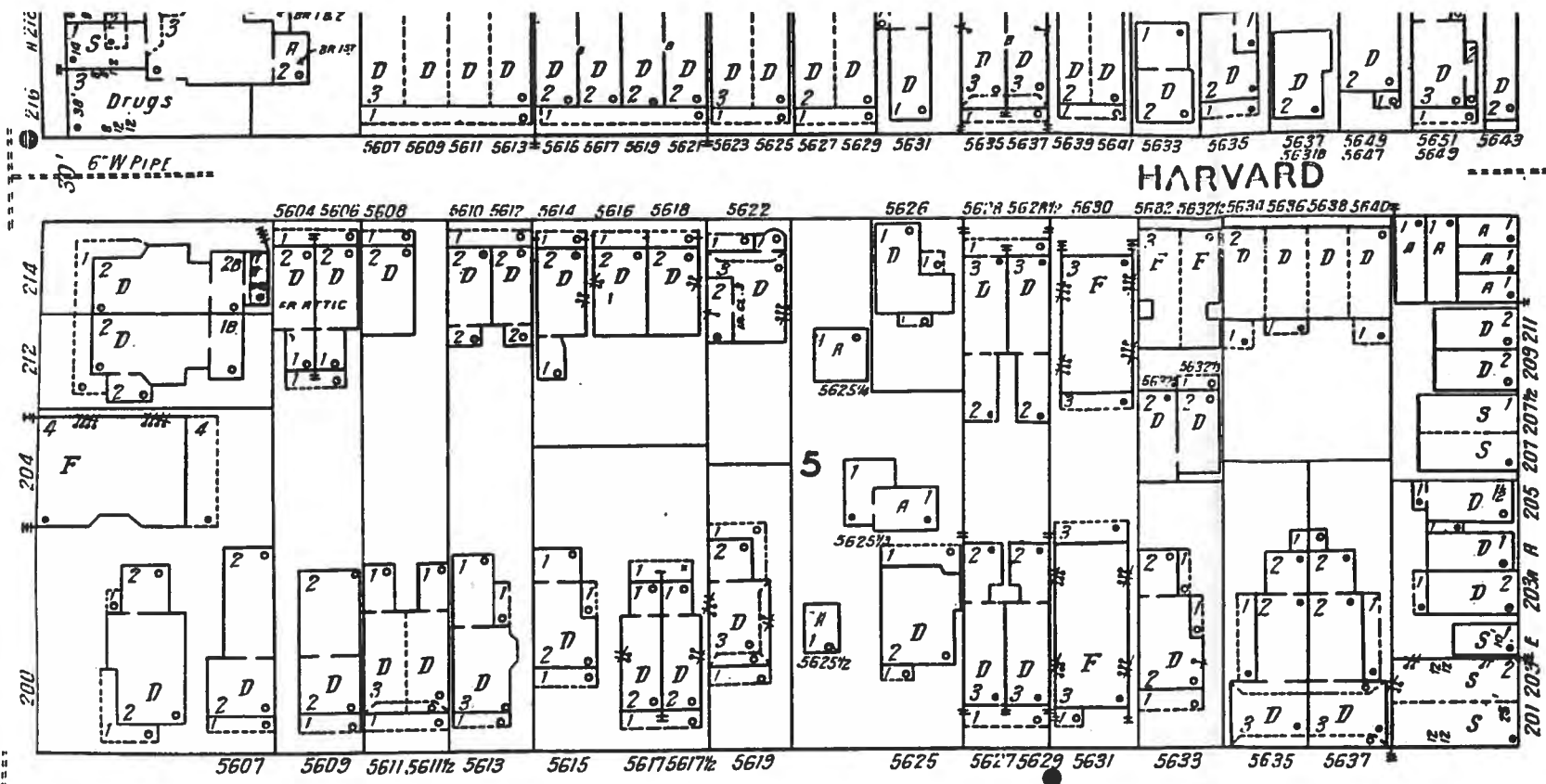

HARVARD

BROAD

KIRKWOOD

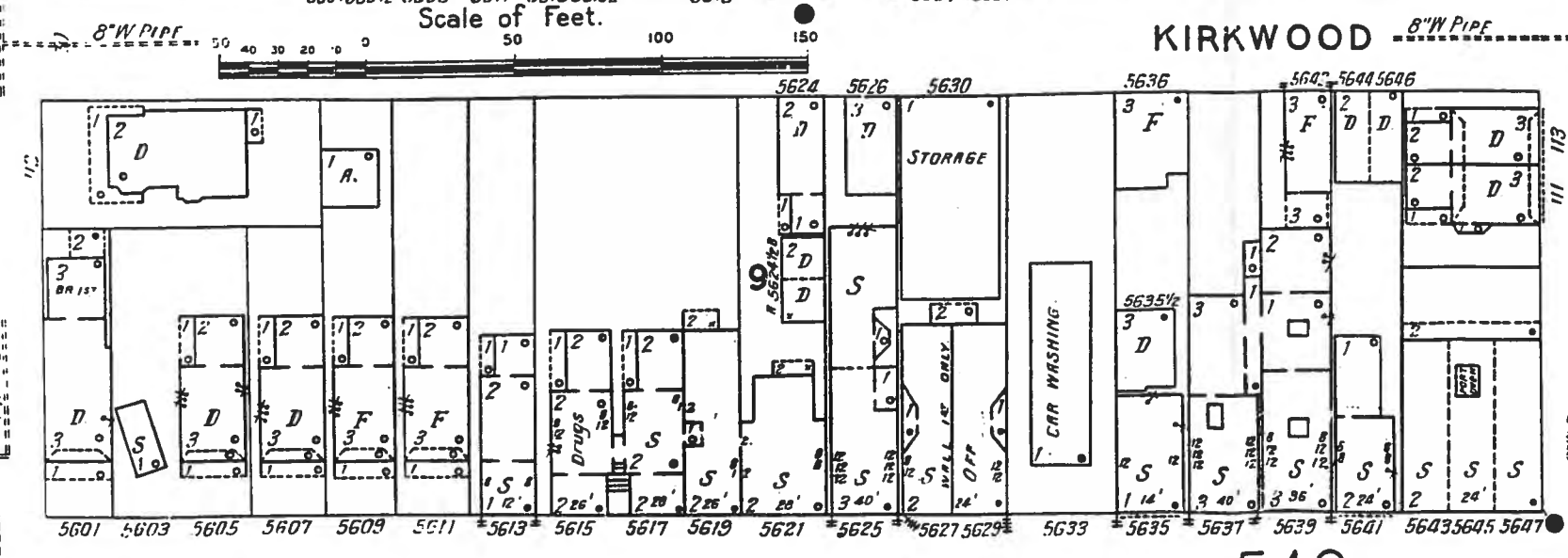
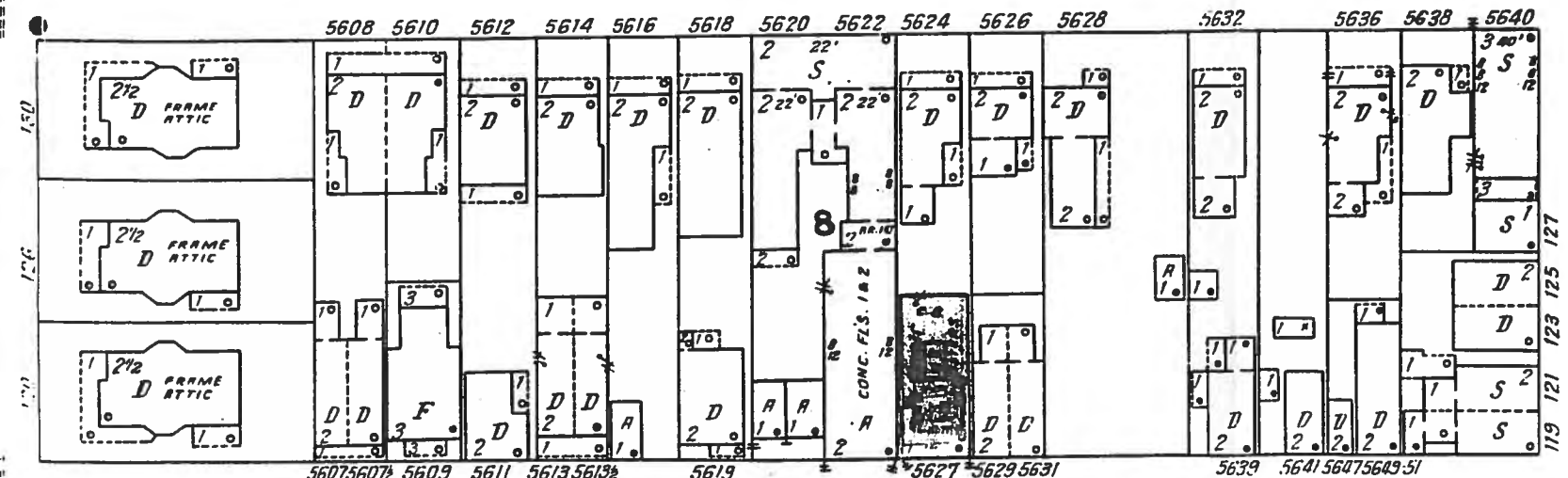

PENN 540 AV.

Site Location

N. ST. CLAIR

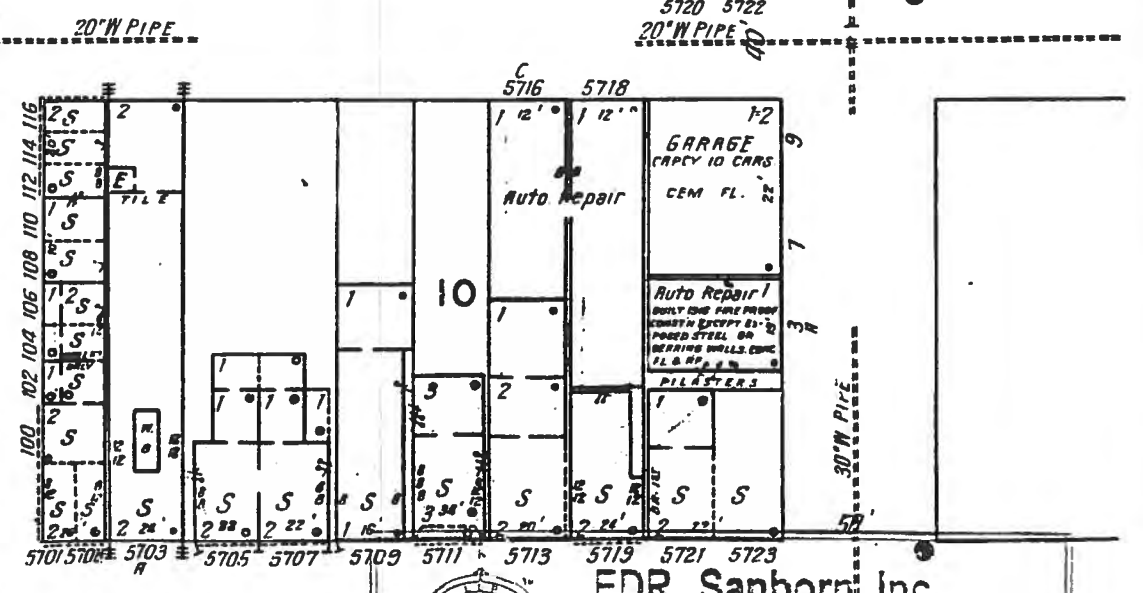
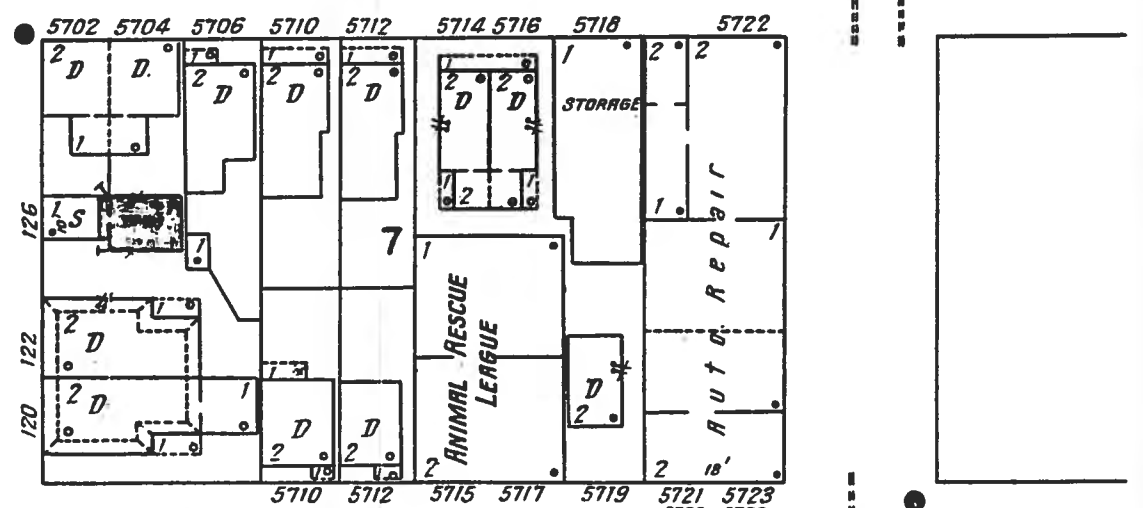
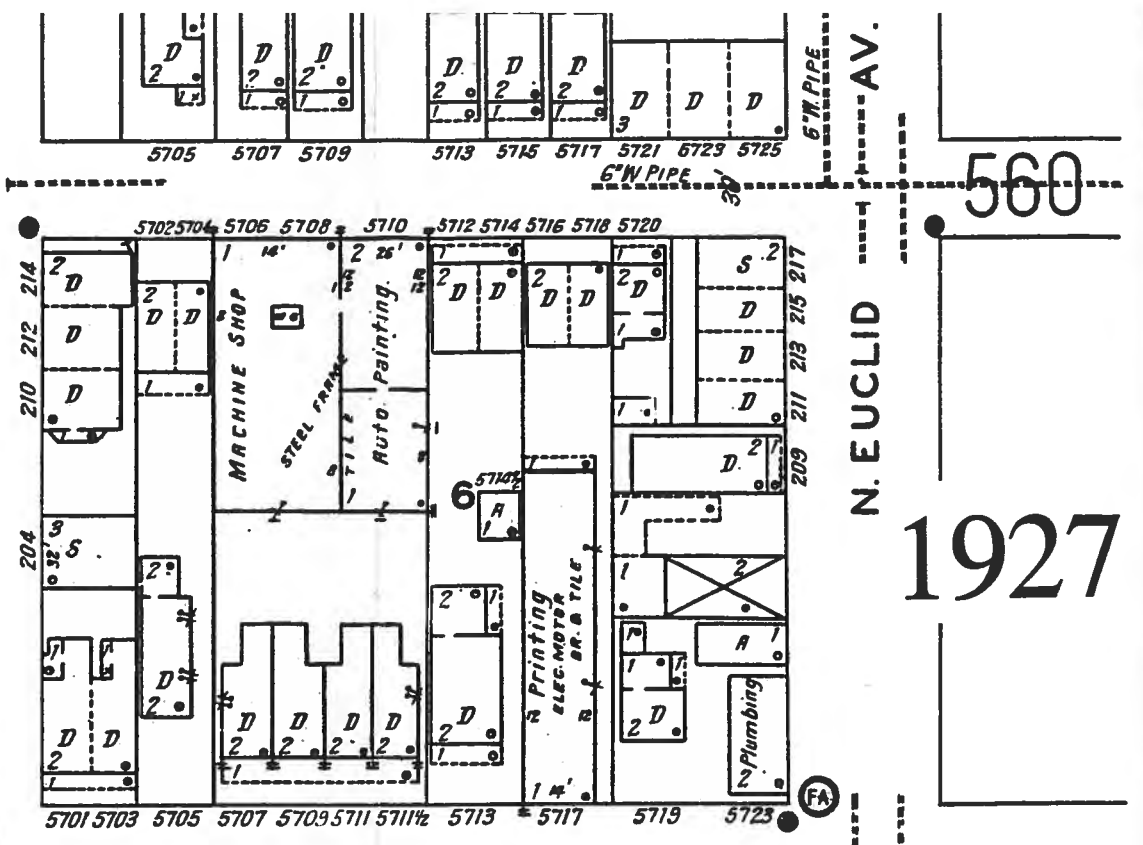

EDR Sanborn, Inc.



Copyright 1927 by the Sanborn Fire Insurance Map Company
 This Sanborn map is a certified copy produced by EDR Sanborn, Inc. from its archives.

560

1927

N. EUCLID AV.

30\"/>

FA

FA

14

↑ Site Location

PENN AV.

54U

(174)

1927

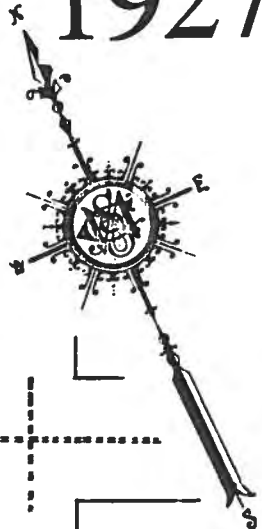

S. EUCLID AV.

544

SUBURBAN ELECTRIC DEVELOPMENT CO.



39

NEGLEY AV.

ST.

ST. CLAIR

FA

FA

FA

558

N. NEGLEY

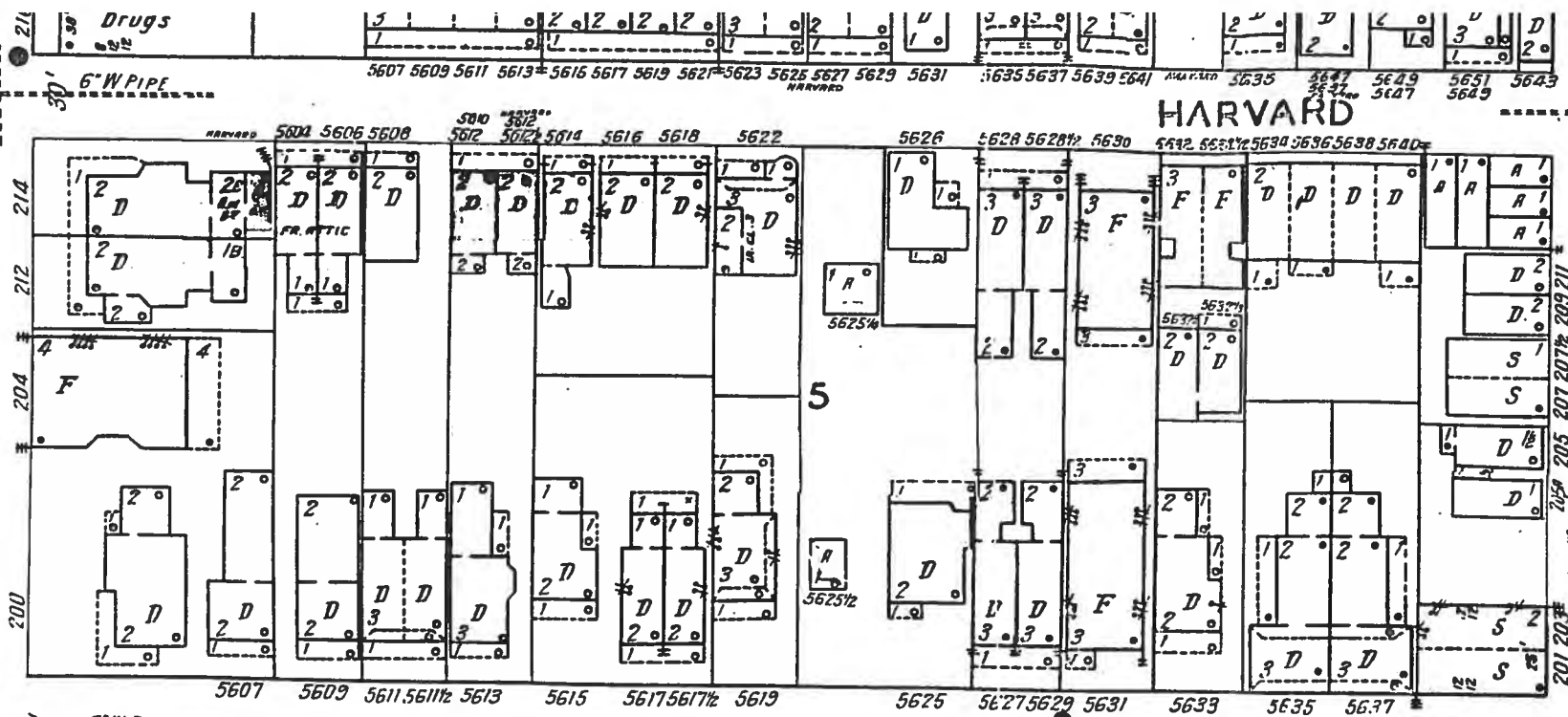

N. ST. CLAIR

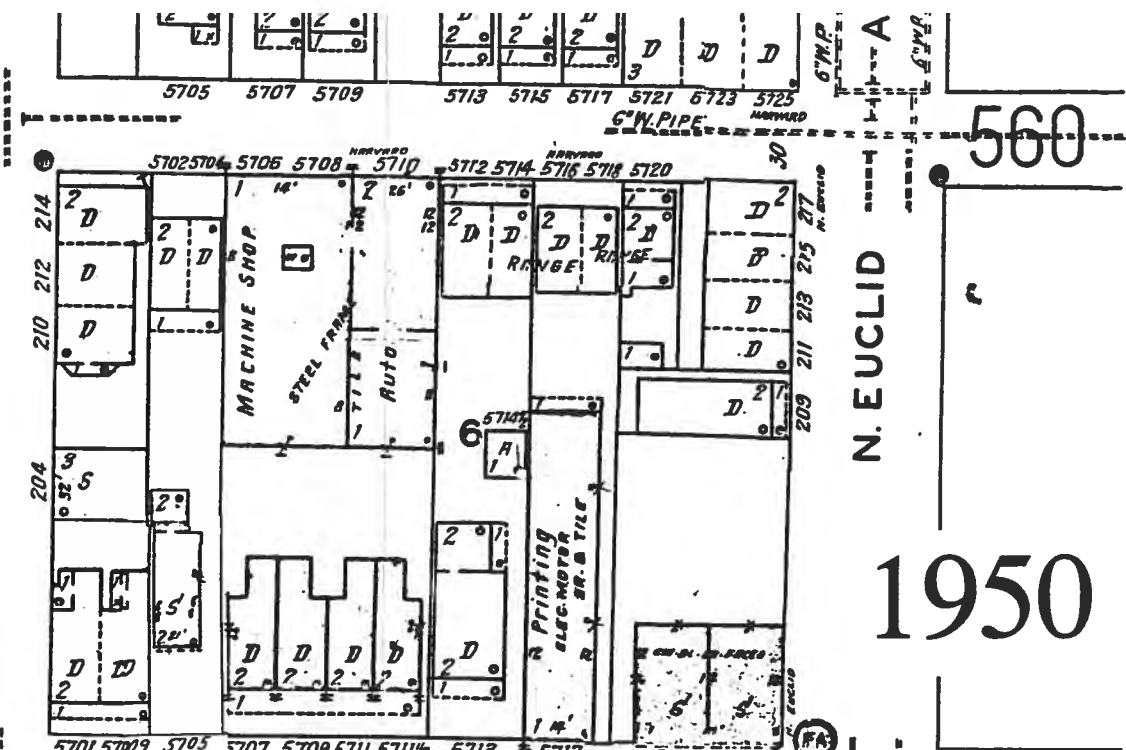

560

1950

BROAD

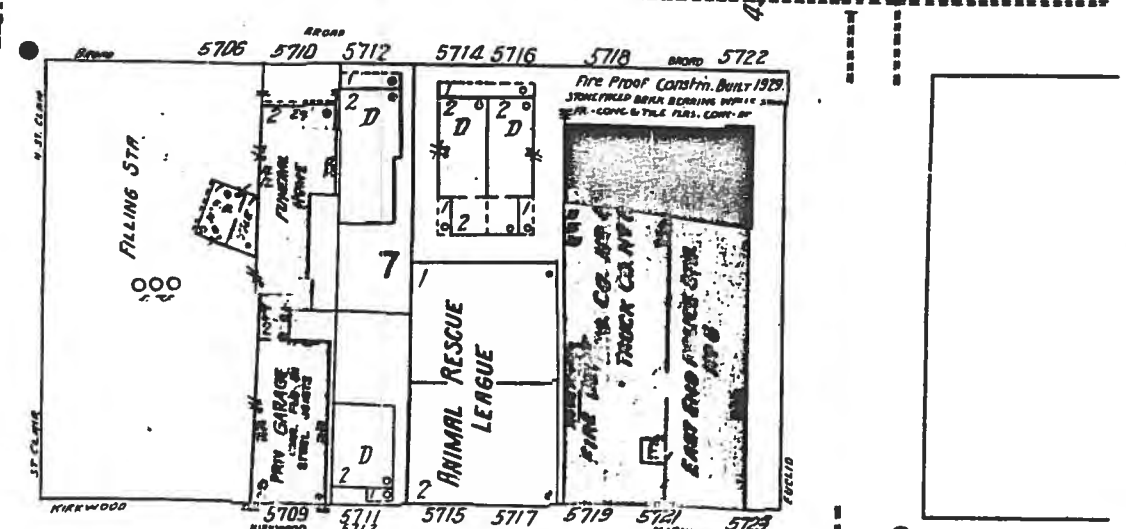
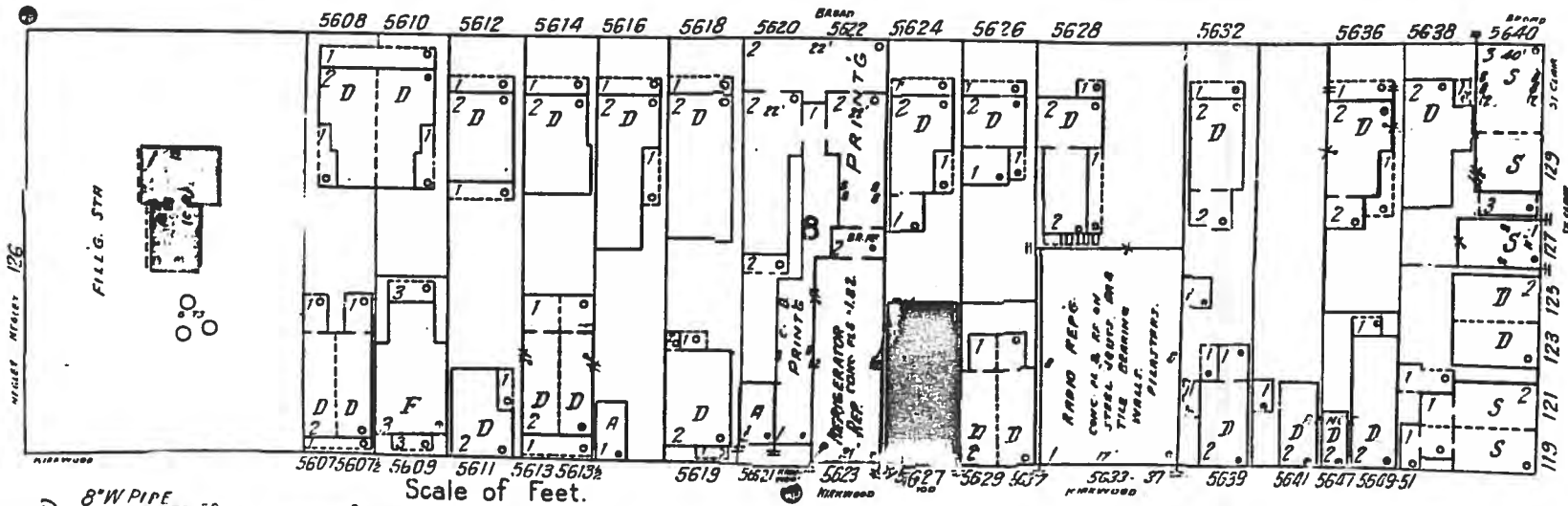

KIRKWOOD

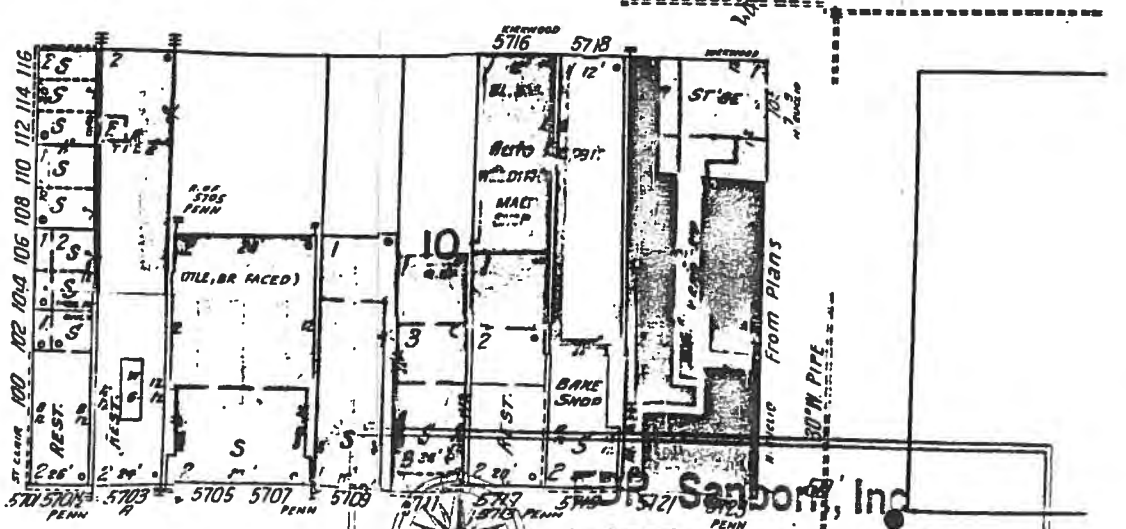
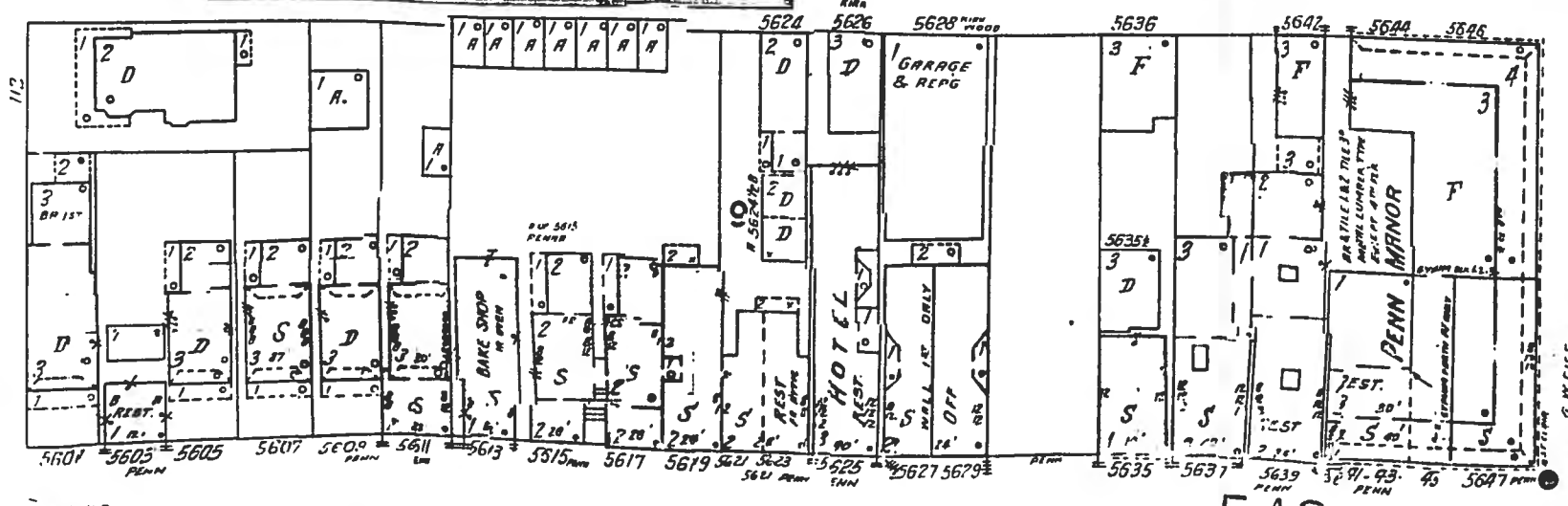

↑ Site Location

PENN. 540 AV.

Sanborn, Inc.

This Sanborn map is a certified copy produced by EDR Systems, Inc. from its archives information on the map prepared from Sanborn field surveys conducted in:



Copyright 1927 by the Sanborn Map Co.

Copyright © 1950 EDR Systems, Inc.

EDR Systems, Inc. Fire Insurance Maps

↑ Site Location

PENN AV.

540

(174)

1950

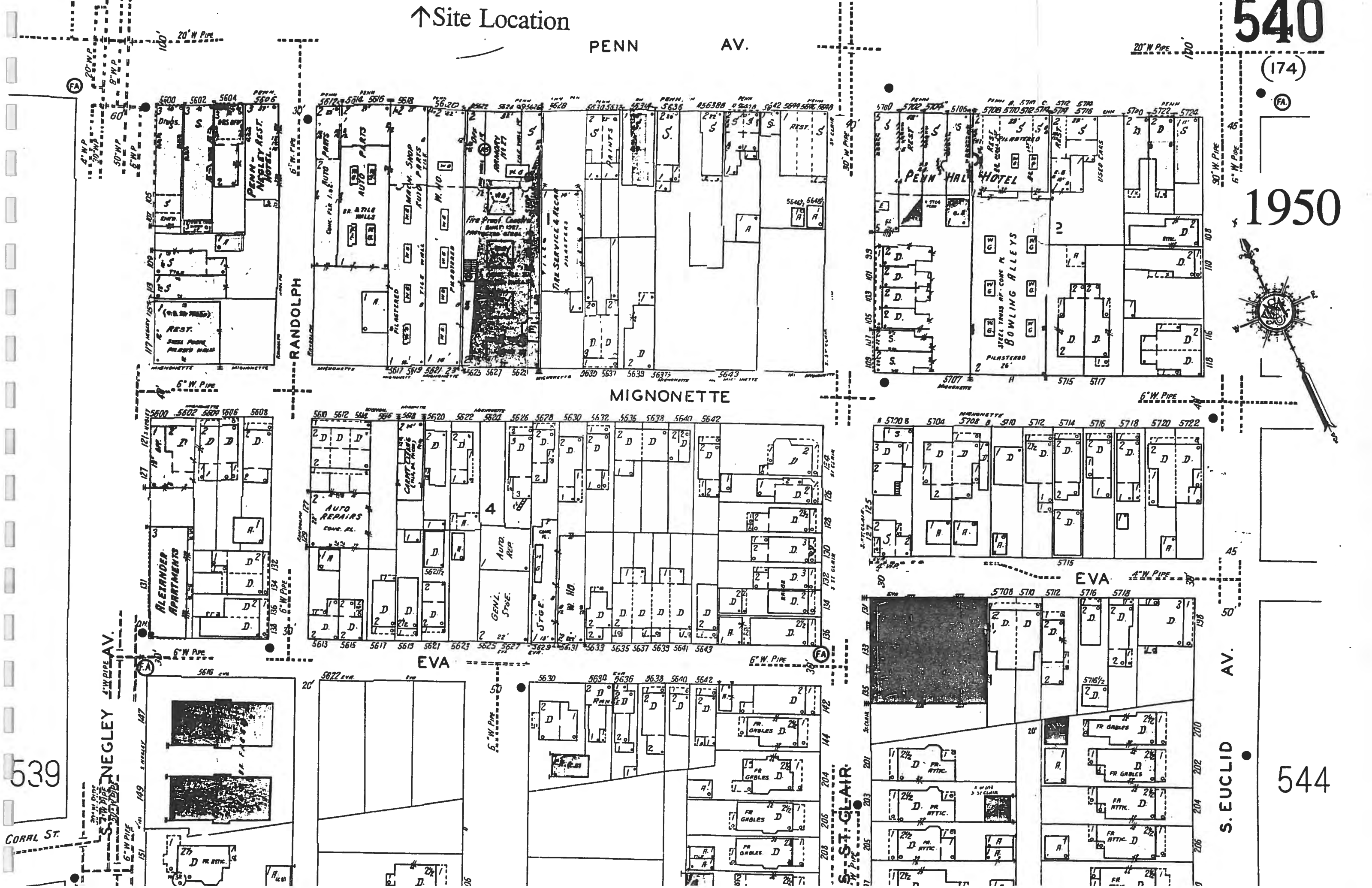

539

544

CORAL ST.

NEGLEY AV.

S. EUCLID AV.

5600 5602 5604
PENN. REST.
MIDNINETTE

5612 5614 5616 5618
5620 5622 5624 5626
5628 5630 5632 5634
5636 5638 5640 5642
5644 5646
MIGNONETTE

5700 5702 5704 5706
5708 5710 5712 5714
5716 5718 5720 5722
5724
MIGNONETTE

5600 5602 5604 5606 5608
ALEXANDER APARTMENTS
MIGNONETTE

5610 5612 5614 5616 5618 5620 5622 5624 5626 5628 5630 5632 5634 5636 5638 5640 5642
EVA

A 5700 B 5704 5708 B 5710 5712 5714 5716 5718 5720 5722
MIGNONETTE

5616
5622
MIGNONETTE

5630 5632 5634 5636 5638 5640 5642
EVA

5630 5632 5634 5636 5638 5640 5642
EVA

5708 5710 5712 5716 5718
MIGNONETTE

S. ST. GLAIR



558

N. NEGLE AV.

ALL PARAPETS ARE REMOVED
PENLEY PARK APARTMENTS
242 UNITS

FPY 1963
(OR R.C.H. 1971)
0-1-3

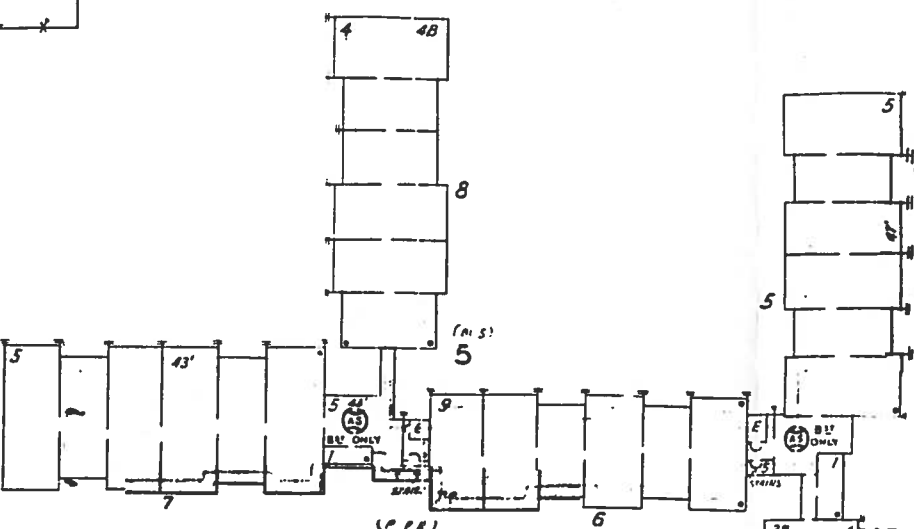

PARK'G

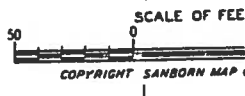
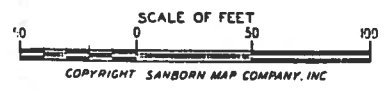
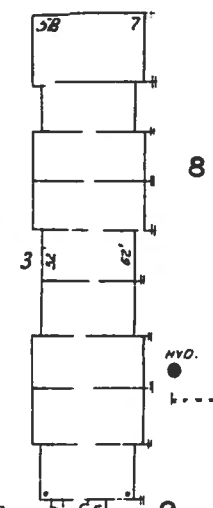

PARK'G

N. ST. CLAIR

HARVARD

BROAD

KIRKWOOD

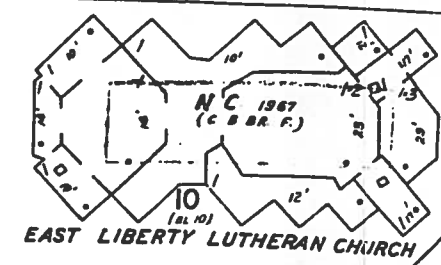

EAST LIBERTY LUTHERAN CHURCH

PENN CIRCLE W. (N. EUCLID AV.)

560

PENN 540 AV.

↑ Site Location

1969

↑ Site Location

PENN AV.

540

(174)

1969

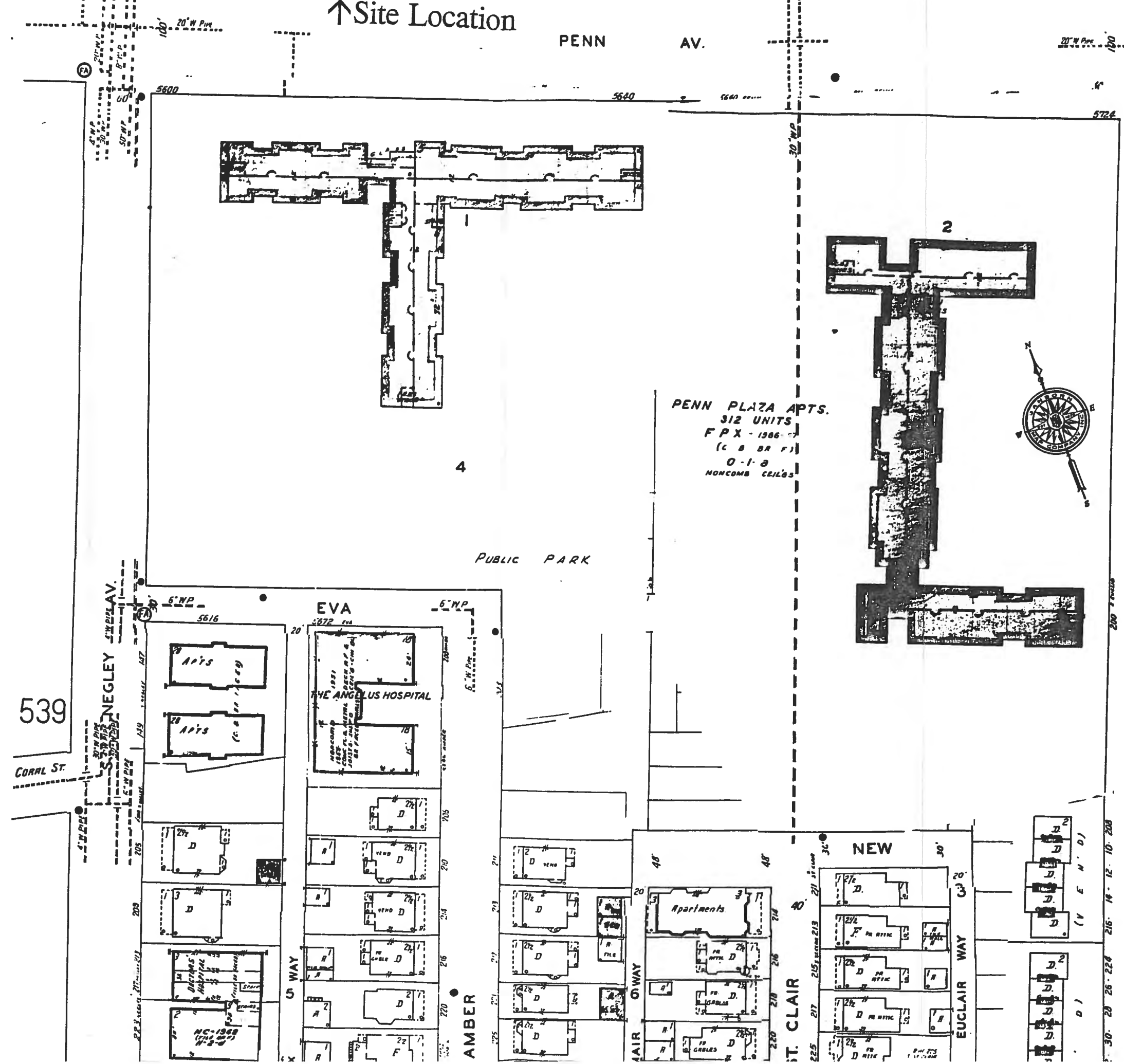

539

544

S. EUCLID AV.

558

N. NEGLEY

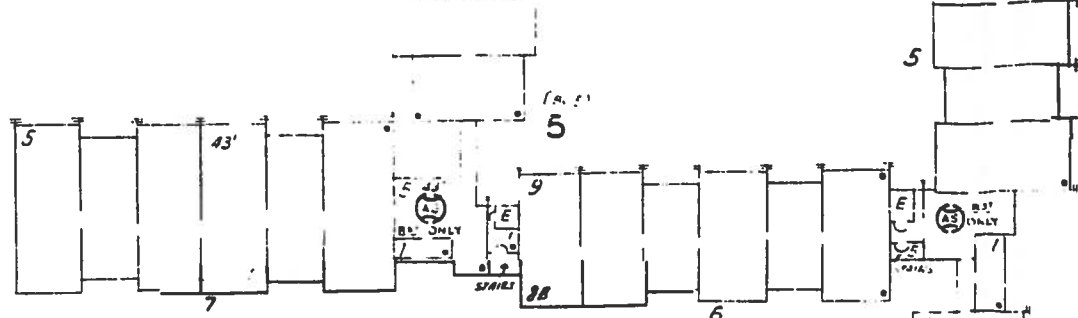

PENLEY PARK APARTMENTS

PARK

1979

PENN CIRCLE W.

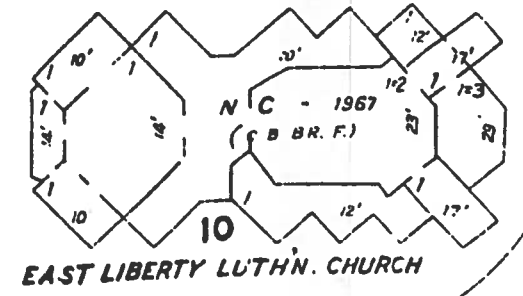
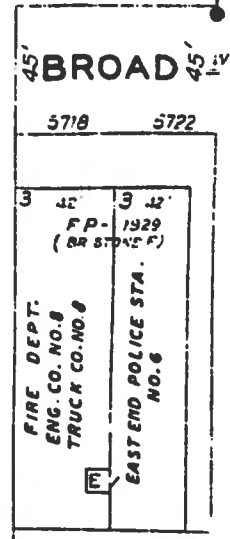

EAST LIBERTY LUTHN. CHURCH

N. ST. CLAIR

BROAD

KIRKWOOD

PENN 540 AV.

↑ Site Location

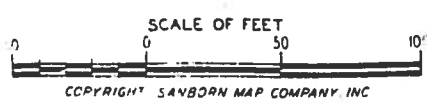
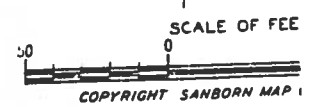

EDR Sanborn, Inc.

This Sanborn™ map is a certified copy produced by EDR Sanborn, Inc. from its archives. Information on this map is derived from Sanborn field surveys conducted in:

1979

EDR Sanborn, Inc. Pennsylvania Association

540

(174)

1979

544

↑ Site Location

559

PENN AV.

N ST. CLARK ST.

N E. 11th AV. PITTSBURGH PA VOL 5 (221)

5600

5630

5724

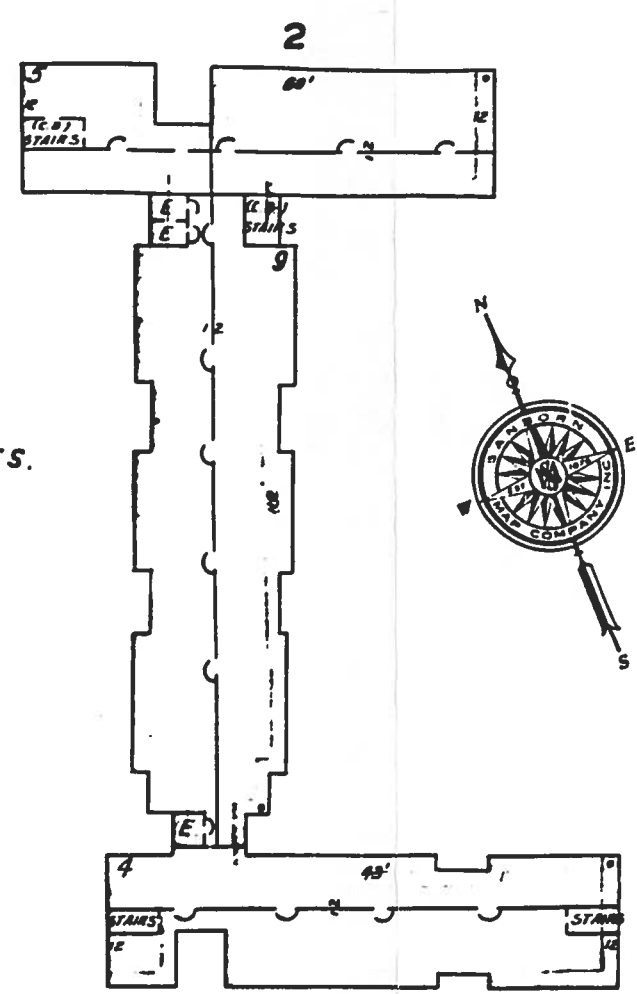
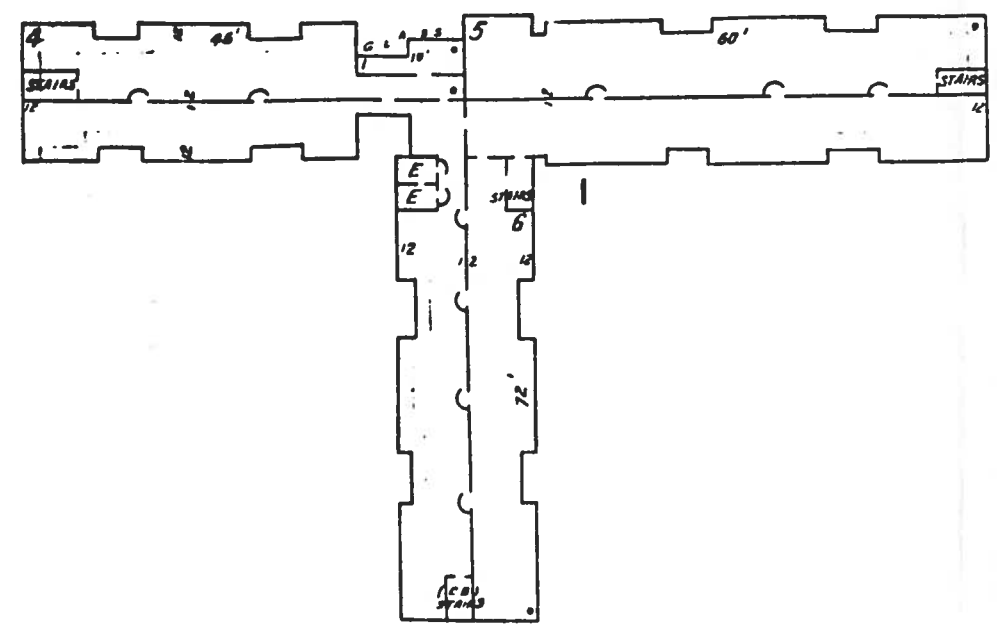

PENN PLAZA APTS.
 312 UNITS
 FPX - 1986-67
 (C B BR F)
 0-1-a
 NONCOMB CEILGS

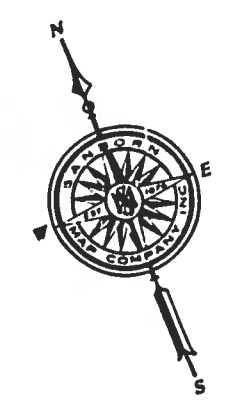

4

PUBLIC PARK

S. NEGLETT AV.

5616

EVA

6 W.P.

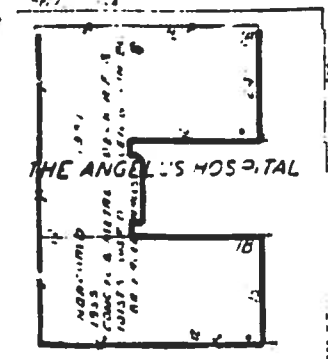
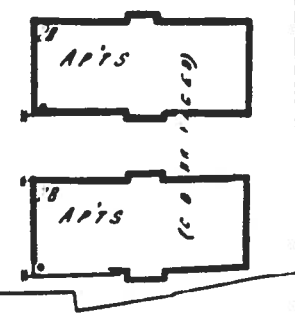

THE ANGEL'S HOSPITAL

539

CORAL ST.

S. EUCLID AV.

NEW

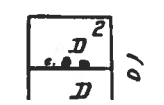

TO 208

Appendix C

Deed Documents

CERTIFICATION OF COMPLETION

MADE this *1st* day of *October*, 19*65*,
from the URBAN REDEVELOPMENT AUTHORITY OF PITTSBURGH, a Rede-
velopment Authority established under the Urban Renewal Law of
Pennsylvania, Act of May 24, 1945, P.L. 991, of the City of Pitts-
burgh, County of Allegheny, Pennsylvania (hereinafter called the
"Agency"),

TO

FERGUSON PARK NORTH, INC., a Pennsylvania Corporation,
having its principal office at 1018 Frick Building, City of
Pittsburgh, State of Pennsylvania (hereinafter called the "Rede-
veloper"),

WHEREAS, a Contract for Disposition by Sale of Land
for Private Redevelopment was entered into between the Agency and
the Redeveloper, dated August 20, 1962, and recorded in the
Recorder's Office of Allegheny County, Pennsylvania, in Deed Book
Vol. 4102, page 314; and

WHEREAS, it is provided in the said Contract that the
Agency, upon completion of certain Improvements in accordance
with the provisions of said Contract, will provide to the Rede-
veloper a Certification of such completion; and

WHEREAS, the said Contract provided for transfer of the
land and the construction of Improvements thereon in two stages,
to-wit, Stage I, consisting of Parcels A-19a and A-19b and

Stage II, being Parcels A-11a, A-11b and A-11c, as shown on drawing, being Schedule "B" attached to said Contract.

WHEREAS, by Deed, dated April 28, 1964, which Deed is recorded in the Recorder's Office of Allegheny County, Pennsylvania, in Deed Book Vol. 4108, page 735, the Agency sold certain Property, referred to as Stage I, being the said Parcels A-19a and A-19b, located in the Eleventh (11th) Ward of the City of Pittsburgh (hereinafter called the "Property"), to the Redeveloper; and

WHEREAS, the said Redeveloper agreed to certain covenants and conditions which are to remain in effect until completion of the said Improvements, as said term is defined in said Contract as certified by the Agency; and

WHEREAS, the Agency herewith desires to certify that the said Improvements constructed on Stage I, being the said Parcels A-19a and A-19b, have been completed in accordance with the provisions of said Agreement.

NOW, THEREFORE, the Agency does hereby certify to the Redeveloper that the Redeveloper has completed the Improvements constructed on the said Parcels A-19a and A-19b, in accordance with the provisions of the Contract for Disposition by Sale of Land between the Agency and the Redeveloper, dated August 20, 1962, and recorded in the Office of the Recorder of Allegheny County, Pennsylvania, in Deed Book Vol. 4102, page 331.

This Certification shall constitute a conclusive determination of satisfaction and termination of the agreements and covenants contained in the said Contract and in the said Deed with respect to the obligation of the Redeveloper and its successors and assigns, to construct the Improvements on the said Parcels A-19a and A-19b, and the dates for the beginning and completion thereof.

This Certification shall further mean:

- (1) that any party purchasing or leasing the Property or part thereof pursuant to the authorization contained in said Contract shall not (because of such purchase or lease) incur any obligation with respect to the construction of the Improvements relating to the Property or part thereof; and
- (2) that neither the Agency nor any other party shall hereafter have or be entitled to exercise with respect to the Property or any part thereof so sold (or in the case of lease, with respect to the leasehold interest) any rights or remedies or controls that it may otherwise have or be entitled to exercise with respect to the Property as a result of a default in or breach of any provisions of the said Agreement or the Deed by the Redeveloper or any successor in interest or assign with regard to the commencement and completion of

construction of Improvements as set forth in said Contract or Deed and any right, remedy or control relating to said covenants.

MADE and entered into as of the day and year first above written.

ATTEST:

URBAN REDEVELOPMENT AUTHORITY
OF PITTSBURGH



Harry E. Vogel
Assistant Secretary

By *Edward H. Rooney*
Vice Chairman

COMMONWEALTH OF PENNSYLVANIA }
COUNTY OF ALLEGHENY } SS:

Before me, the undersigned Notary Public, in and for the County and State aforesaid, personally appeared George A. Rossey, who being duly sworn according to law, deposes and says that he is the First Chairman of the Urban Redevelopment Authority of Pittsburgh, and that as such, he is authorized to make the within Certification, and that he acknowledges, the said instrument to be the act and deed of the said Authority, to the end that it may be recorded as such.

WITNESS my hand and notarial seal this 14th day of October, 1965.

James P. Gerdes
Notary Public

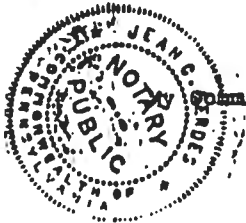

Commission expires:

JEAN C. GERDES, Notary Public
ALLEGHENY COUNTY, PA.
MY COMMISSION EXPIRES
MAY 20, 1968

11/10/83
11/10/83
11/10/83
①

CERTIFICATION OF COMPLETION

SP08

URBAN REDEVELOPMENT AUTHORITY
OF PITTSBURGH

to

FENLEY PARK NORTH, INC.

9/4/83

MAIL TO:

Fenley Park North, Inc.
2015 Park Building
Pittsburgh Pa. 15202

STATE OF PENNSYLVANIA)
COUNTY OF ALLEGHENY) S.S.
RECORDED IN THE OFFICE FOR THE RECORDING OF
DEEDS, ETC. IN AND FOR THE SAID COUNTY, ON THE 27th
DAY OF September... A D. 1983. IN DEED.....
BOOK VOL. 6739... PAGE 9... WITNESS MY HAND AND
SEAL OF SAID OFFICE, THE DAY AND YEAR AFORESAID.
Michael J. Kelly..... RECORDER

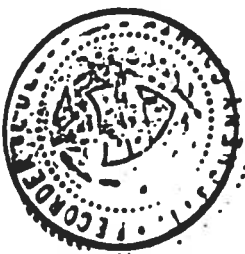

BEING designated as Block 97 D, Lot 131 in the Deed Registry Office of Allegheny County, Pennsylvania.

SUBJECT to coal and mining rights, Ten (10) foot building line as shown on the Plan, right-of-way granted to South Pittsburgh Water Company in Deed Book Vol. 1424, page 136, and

SECOND:

ALL that certain lot or piece of ground situate in the Fifteenth (15th) Ward of the City of Pittsburgh, County of Allegheny and Commonwealth of Pennsylvania, being lots Nos. 249 and 250 in the Beechwood Improvement Company's Plan of lots known as the Beechwood Boulevard Plan, as recorded in the Recorder's Office of Allegheny County in Plan Book Vol. 18, pages 184 and 185, being bounded and described as follows, to-wit:

BEGINNING at a point on the southeasterly side of Flemington Street, distant Three Hundred Five and 61/100 (305.61) feet northeastwardly from the easterly line of Graphic Street, said point being also at the dividing line between lots Nos. 248 and 249 in said plan; thence extending in front or width along Flemington Street, northeastwardly a distance of Fifty (50) feet to the dividing line between lots Nos. 250 and 251 in said plan; thence along said dividing line, southeastwardly a distance of Ninety (90) feet to line of lot No. 232 in said plan; thence along the dividing line between lots Nos. 249 and 250 here-in described; and lots Nos. 232 and 233 in said plan, southwestwardly, a distance of Fifty (50) feet to the dividing line between lots Nos. 248 and 249 aforesaid; thence along said dividing line northwestwardly, a distance of Ninety (90) feet to Flemington Street at the place of beginning.

BEING known as Block 54 M, Lot 37 in the Deed Registry Office of Allegheny County Pennsylvania.

TOGETHER BEING the same premises which Pasquale Lachina, also known as Patsy Lachina, and Giovanna Lachina, his wife, conveyed to Patsy Lachina, by deed dated the 17th day of May, 1963, and recorded in the Recorder's Office of Allegheny County on May 17, 1963 in Deed Book Vol. 4048, page 25.

THE PURPOSE of this deed is to create ownership of the premises in question as tenants by the entireties between the grantees herein, who are husband and wife.

with the appurtenances: TO HAVE AND TO HOLD the same unto and for the use of the said parties of the second part, their heirs and assigns forever,

And the said parties of the first part, for themselves, their heirs, executors and administrators covenant with the said parties of the second part, their heirs and assigns against all lawful claimants whatsoever the same and every part thereof to Warrant and Defend.

NOTICE-THIS DOCUMENT MAY NOT SELL, CONVEY, TRANSFER, INCLUDE OR INSURE THE TITLE TO THE COAL AND RIGHT OF SUPPORT UNDERNEATH THE SURFACE LAND DESCRIBED OR REFERRED TO HEREIN, AND THE OWNER OR OWNERS OF SUCH COAL MAY HAVE THE COMPLETE LEGAL RIGHT TO REMOVE ALL OF SUCH COAL AND, IN THAT CONNECTION, DAMAGE MAY RESULT TO THE SURFACE OF THE LAND AND ANY HOUSE, BUILDING OR OTHER STRUCTURE ON OR IN SUCH LAND. (This notice is set forth in the manner provided in Section 1 of the Act of July 17, 1957, P. L. 984.)

WITNESS the hands and seals of the said parties of the first part.

ATTEST : Angelo C. Procopio

Patsy Lachina (Seal) Giovanna Lachina (Seal)

COMMONWEALTH OF PENNSYLVANIA) On this the 29th day of April, A. D. 1964, before me COUNTY OF ALLEGHENY)SS: a Notary Public, the undersigned officer, personally appeared PATSY LACHINA and GIOVANNA LACHINA, his wife, known to me (or satisfactorily proven) to be the persons whose names are subscribed to the within instrument and acknowledged that they executed the same for the purposes therein contained.

IN WITNESS WHEREOF, I hereunto set my hand and official seal. Marion A. Bickerton, Notary Public (N.P. Seal) Pittsburgh, Allegheny County - My Commission Expires October 17, 1966

CERTIFICATE OF RESIDENCE

I, Angelo C. Procopio, Attorney at Law, do hereby certify that grantees' precise residence is 755 Southcrest Dr., Pgh. 26, Pa.

Witness my hand this 29th day of April, 1964. Angelo C. Procopio

Registered in All'y. Co., May 4, 1964. No. 20076. Recorded Apr. 29, 1964. Time 3:08 P.M. Written by BENCHO. Compared by *Peters & Singer*

Urban Redevelopment Authority) BLOCK 83 N LOT 124 43 of Pittsburgh) John P. Ladesio, to) CUSTODIAN Pennley Park North, Inc.) DATE 4-30-64)

THIS INDENTURE

MADE the 28th day of April, 1964 BETWEEN URBAN REDEVELOPMENT AUTHORITY OF PITTSBURGH, a Redevelopment Authority established and existing under the Urban Redevelopment Law of the Commonwealth of Pennsylvania, Act of May 24, 1945, P. L. 991, for the City of Pittsburgh, County of Allegheny, Pennsylvania (hereinafter called the "Grantor"), AND PENNLEY PARK NORTH, INC., a Pennsylvania Corporation, having its principal office at 1018 Frick Building, City of Pittsburgh, State of Pennsylvania (hereinafter called the "Grantee")

WITNESSETH, that the said Grantor, in consideration of the sum of Three Hundred Thirty-one Thousand One Hundred Thirty-nine and 96/100 (\$331,139.96) Dollars, lawful money of the United States of America, to it paid by the Grantee, at or before the sealing and delivery of these presents, the receipt whereof is hereby acknowledged, does grant, bargain, sell and convey unto the said Grantee, its successors and assigns, the following described Property (referred to hereinafter as the "Property"):

ALL that certain lot or piece of ground situate in the Eleventh (11th) Ward of the City of Pittsburgh and County of Allegheny, bounded and described as follows, to wit: BEGINNING at a point along the northerly line of Broad Street (now in the process of being vacated), said point being 20.00 feet east of the easterly line of North Negley Avenue (57.00 feet wide); thence northwardly along a line 20.00 feet east and parallel to the easterly line of North Negley Avenue, North 24° 52' 21.6" East, 277.50 feet to a point; thence eastwardly South 65° 07' 38.4" East, 94.56 feet to a point; thence northwardly North 24° 52' 21.6" East, 30.50 feet to a point; thence eastwardly South 65° 07' 38.4" East, 60.00 feet to a point; thence southwardly South 24° 52' 21.6" West, 3.00 feet to a point; thence eastwardly South 65° 07' 38.4" East, 119.83 feet to a point; thence northwardly North 24° 52' 21.6" East, 6.50 feet to a point; thence eastwardly South 65° 07' 38.4" East, 60.00 feet to a point; thence southwardly South 24° 52' 21.6" West, 6.50 feet to a point; thence eastwardly South 65° 07' 38.4" East, 30.00 feet to a point; thence southwardly South 24° 52' 21.6" West, 2.00 feet to a point; thence eastwardly along the southerly line of a 17.00 foot Way, South 65° 07' 38.4" East, 136.95 feet to its intersection with the westerly line of North St. Clair Street; thence southwardly along the westerly line of North St. Clair Street, South 24° 52' 21.6" West, 271.78 feet to a point on the circle of the cul-de-sac; thence south and westwardly along the circle of the cul-de-sac, by an arc of a circle having a radius of 40.00 feet, a central angle of 51° 19' 04.1" for an arc length of 35.82 feet to a point on the northerly line of Broad Street (now in the process of being vacated); thence westwardly along the northerly line of Broad Street, North 65° 07' 38.4" West, 486.34 feet to a point 20.00 feet east of the easterly line of North Negley Avenue (57.00 feet wide), the place of BEGINNING. 83 N 43

also

ALL that certain lot or piece of ground situate in the Eleventh (11th) Ward, City of Pittsburgh and County of Allegheny, bounded and described as follows, to wit: BEGINNING at a point along the northerly line of Broad Street (now in the process of being vacated), said point being 20.00 feet east of the easterly line of North Negley Avenue (57.00 feet wide); thence eastwardly along the northerly line of Broad Street (now in the process of being vacated), South 65° 07' 38.4" East, 486.34 feet to a point on the circle of the cul-de-sac on North St. Clair Street; thence southwardly along the circle of a cul-de-sac on North St. Clair Street, by an arc of a circle having a radius of 40.00 feet, a central angle of 51° 19' 04.1" for an arc distance of 35.82 feet to a point on the westerly line of North St. Clair Street; thence southwardly along the westerly line of North St. Clair Street, South 24° 52' 21.6" West, 179.28 feet to a point of intersection with the center line of Kirkwood Street (now in the process of being vacated), 40.00 feet wide; thence westwardly along the center line of said Kirkwood Street (now in the process of being vacated) North 65° 07' 38.4" West, 73.36 feet to a point along the westerly line produced northwardly of the Property of the Penn Manor Apartments; thence southwardly along the westerly property line of the Penn Manor Apartments, South 24° 52' 21.6" West, 165.00 feet to its intersection with the northerly line of Penn Avenue; thence westwardly along the northerly line of Penn Avenue North 65° 07' 38.4" West, 427.98 feet to its intersection with a point of 20.00 feet east of the easterly line of North Negley Avenue (57.00 feet wide); thence northwardly, 20.00 feet east and parallel to the easterly line of North Negley Avenue (57.00 feet wide) North 24° 52' 21.6" East, 185.00 feet to its intersection with the northerly line of Kirkwood Street (now in the process of being vacated); thence eastwardly along the northerly line of said Kirkwood Street (now in the process of being vacated) South 65° 07' 38.4" East, 78.37 feet to a point; thence northwardly along the easterly line of Property, now or formerly of George J. McKee, North 24° 52' 21.6" East, 145.50 feet to its intersection with the southerly line of Broad Street (now in the process of being vacated); thence westwardly along the northerly line of Property now or formerly of George J. McKee, North 65° 07' 38.4" West, 78.37 feet to a point 20.00 feet east of the easterly line of North Negley Avenue (57.00 feet wide); thence northwardly 20.00 feet east and parallel to said North Negley Avenue, crossing Broad Street (now in the process of being vacated) North 24° 52' 21.6" East, 45.00 feet to a point of intersection with the northerly line of Broad Street (now in the process of being vacated) the place of BEGINNING. 83 N 124

Together with the right to connect into utility lines located in an easement area under the vacated portion of North St. Clair Street.

Together with an easement for ingress and egress and for use as a driveway over the following described Property:

BEGINNING at a point, said point being North 24° 52' 21.6" East, a distance of 110.000 feet from the intersection of the northerly line of existing Broad Street with the westerly line of North St. Clair Street; thence easterly South 65° 07' 38.4" East, 30.00 feet to a point; thence southerly parallel to and 30.00 feet east of the westerly line of North St. Clair Street, South 24° 52' 21.6" West, 70.314 feet to a point on the cul-de-sac; thence westerly along the northerly line of the cul-de-sac having a radius of 40.00 feet, a central angle of 45° 51' 46.6" for an arc distance of 32.02 feet to its intersection with the westerly line of North St. Clair Street; thence northerly along said westerly line of North St. Clair Street; North 24° 52' 21.6" East, 78.78 feet to a point, the place of BEGINNING.

The above description is made in accordance with a survey of the Green Engineering Co., dated April 1, 1964.

Agreement	Deed	Parties	Dated	Deed Book Vol
"	"	Hamed S. Mahfood, Adm.	5-5-61	3938-361
"	"	S. H. Kurtz, et ux	1-4-62	3964-717
"	"	Joseph Steward, et ux	11-6-61	3958-189
"	"	John Maggio	7-17-61	3923-17
"	"	Edward J. Dymerski	5-10-62	4018-161
"	"	Kathryn Mathilda Lewis O'Neill	10-13-61	3956-333
"	"	Genola Bailey	5-19-61	3829-619
"	"	Dom J. Zulla, et ux	1-19-62	3982-158
"	"	William S. Fitts, Jr.	5-4-61	3911-377
"	"	Harold Wm. Peteet, et ux	9-19-61	3953-153
"	"	Minnie Hopkins	5-2-61	3912-310
"	"	Everett Cauthen, Jr. et ux	8-25-61	3925-101
"	"	Romeo Daniels	11-18-61	3959-533
"	"	Elizabeth B. Mihelic	12-31-61	3964-249
"	"	Aloysius G. Gloeckler, Executor	7-16-62	4020-609
"	"	Samuel B. Siciliano, et ux	11-20-61	3960-141
"	"	Carrie Lee Gibson, et vir	4-18-61	3897-547
"	"	William H. Martin et ux	9-15-61	3952-297
"	"	Henry H. Wiggins	9-22-61	3917-681
"	"	Albert M. Snyder et al	2-16-62	4015-137
"	"	Joseph F. Cirincione et ux	11-3-61	3957-677
"	"	Amada Henry	9-12-61	3952-81
"	"	Michael A. Vellano et ux	8-2-61	3947-345
"	"	Helenann Conto et al	8-9-62	4022-717
"	"	Albert M. Glaser et ux	9-1-61	3915-589
"	"	Anna Cirincione et al	11-27-61	3961-73
"	"	Margaret L. Kinder	11-27-61	3961-193
"	"	Milton Sadowsky et ux	3-29-61	3934-465
"	"	Christine Scassera	1-4-62	3965-233
"	"	Edna Liptz	4-19-61	3900-510
"	"	Joseph Prise et al	10-15-63	4071-336
"	"	Amelia R. Coyle et al	5-4-61	3944-269
"	"	F. E. McGillick Co.	12-5-63	4092-649
"	"	S. H. Kurtz et ux	6-6-63	4076-93
"	"	Daniel H. Lazarus et ux	6-7-63	4076-73
"	"	Elizabeth De Laney	8-31-61	3950-545
"	"	Darrell H. Lazarus et al	6-6-63	4076-73
"	"	Annie Mae Johnson et vir	5-9-61	3909-333
"	"	Nellie M. Ulmer	6-16-61	3915-354
"	"	Howard W. Schwartz et ux	7-11-61	3914-367
"	"	Matthew R. Levine et ux	6-1-61	3908-474
"	"	R. R. Telford	12-12-61	3963-641
"	"	Clarence J. Goodwin et ux	4-17-62	4013-509
"	"	John J. Chestang	5-29-61	3906-725
"	"	Chris D. Weathers et ux	7-19-62	4022-565
"	"	William M. Snell et ux	4-21-61	3902-95
"	"	Louise Whitman, Adm.	9-18-62	4033-308
"	"	Stanley E. Toliyar et ux	8-2-61	3947-405
"	"	Stanley E. Toliyar et ux	8-2-61	3947-405
"	"	Ila Stacey	9-12-61	3952-317
"	"	James M. Saunders et ux	10-4-61	3956-541
"	"	George W. Pate et ux	4-14-61	3905-428
"	"	Anna E. Darrell	7-19-61	3908-659
"	"	Walter H. Maier, Executor	9-8-61	3951-377
"	"	Pittsburgh Outdoor Advertising Co.	10-31-61	3958-17
"	"	William A. Hyde	6-27-62	3994-110
"	"	Darrell H. Lazarus et al	5-31-62	4017-381
"	"	Darrell H. Lazarus et al	6-7-63	4076-73
"	"	James C. Downing et al	6-27-62	4023-285
"	"	John Williams et ux	6-20-62	4019-453
"	"	Lawrence B. Bailey et ux	12-4-61	3961-529
"	"	Ibrahim A. Deen, Adm.	6-23-61	3942-645
"	"	Harrison E. White, Jr. et ux	4-7-61	3899-748
"	"	Jacob Malrey et ux	4-13-61	3901-404
"	"	Home Center Real Estate & Insurance Agency, Inc.	7-13-62	4020-501
"	"	John D. Reed et ux	11-30-61	3961-81
"	"	Nettie Mitchell et al	9-25-61	3953-497
"	"	William A. Dawson et al	5-1-61	3901-548
"	"	Elizabeth B. Braun, Executrix	9-20-61	3953-321
"	"	Marion Clinton King, Adm.	9-22-61	3957-352
"	"	Maris Banostore	5-24-61	3918-8
"	"	Matthew W. Griser et ux	3-30-61	3898-649
"	"	George W. Young et ux	6-12-61	3912-583
"	"	Francis R. McDevitt	11-2-61	3960-445
"	"	Mabrey Duff et ux	5-10-61	3901-545
"	"	Clarence Smith et ux	8-31-61	3919-345
"	"	George Lewis Jefferson, et ux	12-8-61	3891-247
"	"	Paul C. Robinson et ux	6-25-62	4019-89

Agreement	Deed	Parties	Dated	Deed Book Vol
	"	Henry Barker et ux	7-14-61	3912-715
	"	Horace Kirk et ux	6-24-61	3909-637
	"	Jodil Grant et ux	5-29-61	3908-456
	"	Sydney Klein et al	8-10-61	3948-557

Condemnation Proceedings against property of Max Engelberg et al. as evidenced by Viewers Proceedings in the Court of Common Pleas at #3204 Oct. Term 1961; and property of Affiliated Service Station, Inc. et al. evidenced by Viewers Proceedings in the Court of Common Pleas at #3202 Oct. Term 1961.

Condemnation Proceedings against George J. McKee Estate, et al, evidenced by Resolution No. 80, of Urban Redevelopment Authority of Pittsburgh passed at a Special Board Meeting on April 27, 1964.

THIS CONVEYANCE is made under and subject to:

A. Any state of facts an inspection or accurate survey might show.

B. Laws, ordinances, resolutions, regulations and orders of all municipal, county, state, federal or other governmental bodies, boards, agencies or other authority now or hereafter having jurisdiction.

C. The public easement in public streets and alleys abutting the Property.

D. The following easements: None

E. The following covenants:

1. That the Grantee, for itself and its successors and assigns, to or of the Property or any part thereof, shall:

(a) Devote the Property to, and only to and in accordance with the uses specified in, and comply with the controls and restrictions with respect to the Property, contained in Section II of the Redevelopment Area Plan, (including the Urban Renewal Plan, (referred to hereinafter as the "Plan"), which Plan is recorded in the Office of the Recorder of Deeds of Allegheny County in Deed Book Vol. 3999, page 51, and the Disposition Contract dated August 20, 1962, between the parties hereto and to be recorded in the Office of the Recorder of Deeds of Allegheny County, (referred to hereinafter as the "Disposition Contract");

(b) Not effect or execute any agreement, lease, conveyance, or other instrument whereby the Property or any part thereof is restricted upon the basis of race, religion, color, creed or national origin in the sale, lease, or occupancy thereof;

(c) Not discriminate in the use, sale or lease of any or all of the Property or buildings or structures thereon against any person because of race, creed, color, religion or national origin; nor shall any person be deprived of the right to live on the Property or use any of the facilities therein by reason, of race, creed, color, religion or national origin;

(d) Comply with all State and local laws, in effect from time to time, prohibiting discrimination or segregation by reason of race, religion, color or national origin in the sale, lease or occupancy of the Property;

(e) Be without power to sell, lease or otherwise transfer the Property or any part thereof without the prior written consent of the Grantor until the Grantor shall certify in writing that the Improvements as provided by Section 5 of the Disposition Contract have been completed;

(f) Make no changes in the Improvements after the completion of the construction thereof which would constitute a major change in said Improvements or in the utilization of the Property except with the written approval of the Grantor; and

(g) Commence and complete the construction of the Improvements to the Property within the period of time provided in the Disposition Contract.

2. The Grantee, for itself and its successors and assigns, further covenants and agrees that the aforesaid covenants shall be covenants running with the land and shall be in effect until July 8, 2000, except for the covenants provided in paragraphs 1(b), 1(c) and 1(d) hereof, which shall remain in effect without limitation as to time and shall be enforceable by the Grantor, its successors and assigns, the City of Pittsburgh, or any successor in title to the Grantee of any of the Property or by any party interested in any of the other real property or any part thereof covered by said Plan against the Grantee, its successors and assigns of the Property or any part thereof or any interest therein, and any party in possession or occupancy of the Property or any part thereof; and the Grantee, for itself and its successors and assigns further agrees that said covenants shall be enforceable by the Grantor for said entire period of time without regard to whether the Grantor is or remains an owner of any land or interest therein to which said covenants relate.

F. The following express conditions:

1. That the Grantee, its successors or assigns, shall commence and complete the construction of the Improvements to the Property in accordance with the Disposition Contract and the Grantor, or its successors or assigns, shall have a right of re-entry, and the estate hereby conveyed shall be forfeited by reason of the failure of the Grantee, its successors or assigns, so to do, and the title, to said estate shall revert to and be re-vested in the said Grantor or its successors or assigns;

2. That prior to completion of the Improvements as certified by the Grantor pursuant to said Disposition Contract, the Grantee, its successors or assigns, shall not sell, lease or otherwise transfer the Property or any part thereof, or transfer ownership of more than ten percentum (10%) of the stock in the Grantee corporation or of the stock of a corporate successor or assign, without the approval of the Grantor, its successors or assigns, in accordance with the terms of the aforesaid Disposition Contract, for breach of which condition the Grantor, or its successors or assigns, shall have a right of re-entry and the estate hereby conveyed shall be forfeited and the title to said estate shall revert to and be re-vested in the said Grantor or its successors or assigns;

3. That prior to completion of the Improvements as certified by the Grantor pursuant to the Disposition Contract, the Grantee, its successors and assigns, shall pay the real estate taxes and any special assessments on the Property when due and shall not place

or permit any lien or other encumbrance to be placed on the Property except as authorized by the said Disposition Contract, and shall not suffer any levy or attachment to be made upon the Property or to be or remain a charge or encumbrance on or against the Property and, for any neglect or failure to have such encumbrance or lien removed or discharged as provided in said Contract, the estate hereby conveyed shall be forfeited by reason of the failure of the Grantee, its successors or assigns, so to do, and the title to said estate shall revert to and be re-vested in the said Grantor or its successors or assigns, and the Grantee, or its successors or assigns, shall have a right of re-entry.

Provided, however, that the rights of forfeiture, re-entry and reverter of title reserved by the Grantor for a breach of any of the foregoing conditions shall be subject to and shall not impair the lien of any mortgage or trust deed authorized by the aforesaid Disposition Contract in existence at the time of the said breach, and any rights or interests provided in said Contract for the protection of the holders of any evidence of indebtedness secured by any such mortgage or trust deed;

Provided, further, that said rights of forfeiture, re-entry and reverter of title hereby reserved by the Grantor for a breach of any of the foregoing conditions shall not apply to parts or parcels of the Property on which the Improvements to be constructed thereon have been completed and which have, pursuant to authorization contained in the Disposition Contract, been sold, conveyed, or leased to other parties.

G. The Grantor, for itself and its successors and assigns, covenants and agrees that after completion of the Improvements by the Grantee on any individual parts or parcels on said Property, as shown by a certificate of completion of the Grantor, which is to be recorded in the Office of the Recorder of Deeds of Allegheny County, Pennsylvania, any party purchasing individual parts or parcels of the said property from the Grantee, which the Grantee is authorized by the terms of said Agreement to sell, convey or lease to other parties, shall not (because of such purchase or lease) incur any obligation with respect to the construction of the Improvements on such parts or parcels or to other parts or parcels of the Property.

With the appurtenances: TO HAVE AND TO HOLD the same subject as aforesaid unto and for the use of the said Grantee, its successors and assigns FOREVER.

AND, the Grantor, for itself and its successors, covenants with the Grantee, its successors and assigns, against all lawful claimants claiming by, through, or under Grantor, the same and every part thereof, to WARRANT AND DEFEND.

The said Grantor doth hereby constitute and appoint THEODORE L. HAZLETT, JR., to be its Attorney, for it and in its name, and as and for its corporate act and deed, to acknowledge this Deed before any person having authority by the laws of the Commonwealth of Pennsylvania to take such acknowledgment, to the intent that the same may be duly recorded.

This Deed is made by virtue and in pursuance of a resolution duly adopted at a special meeting of the members of the Grantor, duly called and held on April 27, 1964, a full quorum being present, authorizing and directing the same to be made and done.

NOTICE- This Document may not sell, convey, transfer, include or insure the title to the coal and right of support underneath the surface land described or referred to herein and the owner or owners of such coal may have the complete legal right to remove all of such coal and, in that connection, damage may result to the surface of the land and any house, building or other structure on or in such land. (This Notice is set forth in the manner provided in Section 1 of the Act of July 17, 1957, P. L. 984.)

IN WITNESS WHEREOF, the said Grantor has caused its common and corporate seal to be affixed to these presents by the hand of its Vice Chairman, and the same to be duly attested by its Secretary. Dated the day and year first above written.

ATTEST:
Theodore L. Hazlett, Jr.
Secretary

URBAN REDEVELOPMENT AUTHORITY
OF PITTSBURGH (Corp. Seal)
By George W. Rooney
Vice Chairman

(\$364.65 U. S. I. R. S. CANCELLED)
(\$3,311.40 Pa. Real Estate T. T. S. CANCELLED)
(\$3,311.40 City of Pgh. D. T. T. S. CANCELLED)

COMMONWEALTH OF PENNSYLVANIA) I hereby certify that on this 28th day of April,
COUNTY OF ALLEGHENY) SS: A. D. 1964, before me, a Notary Public, in and for
) the County and Commonwealth aforesaid, personally
appeared THEODORE L. HAZLETT, JR., the Attorney named in the foregoing Deed, and by virtue
and in pursuance of the authority therein conferred upon him, acknowledged said instrument
to be the act and Deed of the said URBAN REDEVELOPMENT AUTHORITY OF PITTSBURGH, to the end
that it may be recorded as such.

WITNESS my hand and notarial seal the day and year above written.
Mary E. Vogel, Notary Public (N. P. Seal)
Pittsburgh, Allegheny Co., Pa.
My Commission Expires May 8, 1967

CERTIFICATE AS TO RESIDENCE

The undersigned hereby certifies that the precise residence of the Grantee herein named is 1018 Frick Building, Pittsburgh 19, Pennsylvania.
E. H. Clemence, agent

Registered in All'y. Co., May 5, 1964.
No. 20072. Recorded Apr. 29, 1964. Time 3:17 P.M.
Written by BENCHO. Compared by Peters & Singer

NOTICE - THIS DOCUMENT MAY NOT SELL, CONVEY, TRANSFER, INCLUDE OR INSURE THE TITLE TO THE COAL AND RIGHT OF SUPPORT UNDERNEATH THE SURFACE LAND DESCRIBED OR REFERRED TO HEREIN, AND THE OWNER OR OWNERS OF SUCH COAL MAY HAVE THE COMPLETE LEGAL RIGHT TO REMOVE ALL OF SUCH COAL AND, IN THAT CONNECTION, DAMAGE MAY RESULT TO THE SURFACE OF THE LAND AND ANY HOUSE, BUILDING OR OTHER STRUCTURE ON OR IN SUCH LAND. (This notice is set forth in the manner provided in Section 1 of the Act of July 17, 1957, P. L. 984.)

WITNESS the hands and seals of the said parties of the first part.

ATTEST:
Catherine Snyder
as to both

Kenneth E. Connelly (Seal)
Mary J. Connelly (Seal)

(16.50 U. S. I. T. S. CANCELLED)
(150.00 PA. REAL ESTATE T. T. S. CANCELLED)
(75.00 BOPO. OF BALDWIN D. T. T. S. CANCELLED)
(75.00 TWP. OF BALDWIN SCHOOL DIST. D. T. T. S. CANCELLED)

COMMONWEALTH OF PENNSYLVANIA,)
COUNTY OF ALLEGHENY) SS: On this the 31st day of March, A. D. 1964, before
) me a Notary Public the undersigned officer, personally
) appeared KENNETH E. CONNELLY and MARY W. CONNELLY, his
wife, known to me (or satisfactorily proven) to be the persons whose names are subscribed
to the within instrument and acknowledged that they executed the same for the purposes
therein contained.

IN WITNESS WHEREOF, I hereunto set my hand and official seal.
Catherine Snyder, Notary Public, (N.P. Seal)
My Commission Expires February 8th, 1965

CERTIFICATE AS TO RESIDENCE
THE undersigned hereby certifies that the precise residence of the grantees
herein named is as follows: c/o HOUSING MORTGAGE CORPORATION, 535 Fifth Ave., Pgh., Pa. 15219
Ira Hurwick, /lk
By ATTORNEY

REGISTERED IN ALLEGHENY COUNTY APR. 6, 1964.
NO. 14165. RECORDED APRIL 1, 1964. TIME 3:10 PM.
WRITTEN BY STOUT. COMPARED BY Miller & McWhirter

DISPOSITION CONTRACT
between
URBAN REDEVELOPMENT AUTHORITY
OF PITTSBURGH
and
VERNON C. NEAL, INC.

Dated: August 20, 1962

CONTRACT FOR DISPOSITION BY SALE OF LAND
FOR PRIVATE REDEVELOPMENT

AGREEMENT, hereinafter referred to as "this Agreement", entered into as of the 20th day of August, 1962, between URBAN REDEVELOPMENT AUTHORITY OF PITTSBURGH, a Redevelopment Authority established and existing under the Urban Redevelopment Law of the Commonwealth of Pennsylvania, Act of May 24, 1945, P. L. 991, as amended, for the City of Pittsburgh, County of Allegheny, Pennsylvania (hereinafter referred to as "the Agency") and VERNON C. NEAL, INC., a Pennsylvania corporation having its principal office at 250 Curry Hollow Road, Borough of Pleasant Hills, State of Pennsylvania, (hereinafter referred to as the "Redeveloper")

RECITALS

WHEREAS, in accordance with the provisions of the Urban Redevelopment Law:
(a) the City Planning Commission of the City of Pittsburgh has heretofore certified to the Agency a Redevelopment Area in the Seventh, Eighth, Eleventh and Twelfth Wards of the City of Pittsburgh, referred to in said certification as "Redevelopment Area No. 10"; and
(b) said Commission has prepared a Redevelopment Area Plan, dated December 31, 1959, for the aforesaid Redevelopment Area (hereinafter referred to as the "Plan") and has forwarded the same to the Agency; and
(c) in conformity with the Plan the Agency prepared a Proposal for the Redevelopment of Redevelopment Area No. 10 (hereinafter referred to as the "Proposal"), which Proposal and Plan were approved by the City Planning Commission and by the Council of the City of Pittsburgh, by Ordinance No. 233, approved July 8, 1960 and recorded in Ordinance Book Vol. 62, page 319, after a public hearing duly advertised; and
(d) the Plan has been recorded August 8, 1962 in the Office of the Recorder of Deeds of Allegheny County, Deed Book Vol. 3999, Page 51; and
WHEREAS, in order to enable the Agency to achieve the objectives of the Plan, and particularly to make the land in the Redevelopment Area available (after acquisition and clearance by the Agency) for redevelopment by private enterprise for and in accordance with the uses specified in the Plan, the Federal Government, the Commonwealth of Pennsylvania and the City of Pittsburgh have undertaken to provide, and have provided, substantial aid and assistance to the Agency through a Contract for Loan and Capital Grant dated January 19, 1961 in the case of the Federal Government, a Redevelopment Grant Agreement dated July 20, 1960 in the case of the Commonwealth of Pennsylvania and a Cooperation Agreement dated July 8, 1960, and amended by Agreement dated August 2, 1961,

in the case of the City of Pittsburgh; and

WHEREAS, the Redeveloper has offered to purchase that part of Redevelopment Area No. 10 described in Schedule "A" hereof (and hereinafter referred to as the "Property") and shown on the map attached hereto, made a part hereof and marked Schedule "B" and to redevelop the Property for and in accordance with the uses specified in the Plan and more particularly in the manner set forth in the Redeveloper's Proposal, dated May 21, 1962, a summary of which is attached hereto, made a part hereof and marked Schedule "C"; and

WHEREAS, the Redeveloper has deposited with the Agency the Good Faith Deposit required as security for the performance of the obligations of the Redeveloper pursuant to section 1 of this Agreement; and

WHEREAS, the Agency believes that the redevelopment of the Property pursuant to this Agreement, and the fulfillment generally of this Agreement and the intentions set forth herein, are in the vital and best interests of the City and the health, safety, morals and welfare of its residents, and in accord with the public purposes and provisions of the applicable State and Federal laws and requirements under which the redevelopment of the aforementioned Redevelopment Area has been undertaken and is being assisted; and

WHEREAS, the Agency finds the sale of a part of the aforementioned Redevelopment Area as contemplated by this Agreement, will not be prejudicial to the sale or lease of other parts of the said Redevelopment Area nor be in any other way prejudicial to the realization of the Proposal approved by the Council of the City of Pittsburgh; and

WHEREAS, in accordance with the provisions of the Urban Redevelopment Law, the Council of the City of Pittsburgh approved, by Resolution No. 159, approved July 13, 1962, and recorded in Resolution Book Vol. 17, Page 540, this form of Agreement with VERNON C. NEAL, INC., and found the said Agreement to be in substantial conformity with the Proposal theretofore approved; and

WHEREAS, the Agency, on the basis of the foregoing, and the undertakings of the Redeveloper pursuant to this Agreement, is willing to sell the Property to the Redeveloper and to do so at a price permitting its redevelopment in accordance with the provisions of the Plan and this Agreement:

NOW, THEREFORE, each of the parties hereto, for and in consideration of the premises and agreement of the other party hereto, and intending to be legally bound, does covenant and agree that:

Good Faith Deposit

1. (a) Amount. To assure that the Redeveloper shall well and truly keep, perform and observe, at the time or times and in the manner herein specified and in all respects according to their true intent and meaning, all of the undertakings, terms, covenants, agreements, conditions and provisions of this Agreement on its part required by this Agreement to be kept, performed and observed, the Redeveloper, upon the execution of this Agreement, shall, and hereby does, make good faith deposits (hereinafter referred to as the "Deposit") with the Agency in the total amount of Sixty-five Thousand One Hundred Twenty-seven and 16/100 (\$65,127.46) Dollars receipt of which Deposits in full compliance with this section 1(a) and section 1(b) is acknowledged by the Agency by its execution of this Agreement.

(b) Form. The Deposit may be in the form of:

(i) surety bonds (in substantially the form of the surety bond attached hereto as Schedule F and hereby made a part hereof) payable to the Agency and issued by a company listed in the current U. S. Treasury Department Circular 570 and within the underwriting limits specified for the company in the circular; or

(ii) negotiable bonds of the Federal government or any of its instrumentalities at market value; or

(iii) cash; or

(iv) any combination of surety bonds, negotiable bonds or cash, as provided for in clauses (i) through (iii) inclusive of this subsection, aggregating the amount set forth in subsection (a) of this Section.

(c) Interest. To the extent that any portion of the Deposit is represented by:

(i) cash, the Agency shall not be under any obligation to earn any interest thereon, but any interest earned thereon shall be paid over by the Agency to the Redeveloper upon demand, or

(ii) negotiable bonds as provided for in paragraph (ii) of subsection (b) of this Section, the interest thereon or income therefrom shall be paid over by the Agency to the Redeveloper upon demand.

General Terms of Conveyance of Property

2. (a) Subject to all the terms, covenants and conditions of this Agreement, the Agency will convey the individual parcels of the Property to the Redeveloper upon the payment in full by the Redeveloper of the purchase price for each such parcel as indicated in Schedule "B" attached hereto, which payment the Redeveloper hereby agrees to make, the aggregate of the purchase prices being in the amount of Six Hundred Fifty-one Thousand Two Hundred Seventy-four and 56/100 (\$651,274.56) Dollars.

(b) The Agency will convey a good and marketable title in fee simple such as will be insured by any A. T. A. approved title insurance company to the Property to the Redeveloper by Special Warranty Deed (herein called the "Deed"). The form of the Deed is attached hereto, made a part hereof and marked Schedule "D". Such conveyance and title shall, in addition to the conditions subsequent hereinafter provided for in Section 13, and to other conditions, covenants, and restrictions set forth or referred to elsewhere in this agreement, be subject to:

(1) Any state of Facts an inspection or accurate survey might show.

(ii) Present and future laws, ordinances, resolutions, regulations, and orders of all municipal, county, state, federal or other governmental bodies, boards, agencies or other authority now or hereafter having jurisdiction.

(iii) The public easement in public streets and alleys abutting the Property.

(iv) Easements as shown on Schedule "H"

(c) The Agency will deliver the Deed and possession of the parcels in each of Stage I and Stage II, as hereinafter referred to, to the Redeveloper upon compliance by the Redeveloper of the conditions precedent as provided by sub-sections 4 (a), 4 (b), and 4 (c) and 4 (i), 4 (j) and 4 (k) of this Agreement. Conveyance of the parcels in each Stage shall be made at the office of the Executive Director of the Agency, 13th Floor, 200 Ross Street, Pittsburgh 19, Pennsylvania, and the Redeveloper hereby agrees to accept such conveyances and to pay the Agency at the aforesaid time and place the purchase price for the parcels in each Stage in full in the form of cash.

(d) The Redeveloper shall bear the cost of all Federal Documentary Stamp taxes and all State and City Realty Transfer taxes.

Preparation of Land for Redevelopment

3. (a) The Agency shall, prior to conveyance of the Property and without expense to the Redeveloper, prepare the Property for purposes of the redevelopment thereof by the Redeveloper. Such preparation shall consist of:

(i) The demolition and removal to grade of all existing buildings, structures, and obstructions on the Property, including the removal of any debris resulting from such demolition.

(ii) The abandonment (by the Agency or by appropriate public bodies or public utility companies) of all utility lines, installations, facilities and related equipment within or on the Property which are to be eliminated pursuant to the Plan.

All expenses, (including current taxes, if any) relating to buildings or structures demolished or to be demolished, shall be borne by and any income or salvage received from such buildings or structures except abandoned utility lines shall belong to, the Agency.

(b) The Agency shall, without expense to the Redeveloper or public assessment against the Property, and prior to the completion of the Improvements as hereinafter defined (or at such earlier time or times as the Redeveloper shall find, and by timely notice in writing inform the Agency, is necessary to enable the Redeveloper to construct or complete the Improvements in accordance with the provisions of this Agreement), provide, provide for, or secure:

(i) The paving and improving, by the Agency itself (in accordance with the Cooperation Agreement dated July 8, 1960, and amended August 2, 1961, between the Agency and the City) and in accordance with the usual technical specifications and standards of the City, of such streets (including the installation of gutters, curbs, and catchbasins) and the street lighting and sidewalks in such public rights-of-way, as are to be provided pursuant to the Plan;

(ii) The installation and relocation (by the Agency itself or by appropriate public bodies or public utility companies) of such sewers, drains, water and gas distribution lines, and electric, telephone, and telegraph installations (exclusive in each case of house or building service lines), as are to be installed or relocated pursuant to the Plan; and

(iii) The vacating of present streets, alleys, other public rights-of-way and plats, and the dedication of new streets, alleys, and other public rights-of-way, in Redevelopment Area No. 10, and the rezoning of such Area, in accordance with the Plan: Provided, That the Redeveloper will, upon request by the Agency, subscribe to and join with the Agency in any petitions and proceedings required for such vacations, dedications and rezoning.

Construction of Improvements STAGE I

4. (a) Plans and specifications and all work by the Redeveloper with respect to the redevelopment of Parcels A-19a and A-19b of the Property and the construction of Improvements thereon shall be in conformity with the Plan and this Agreement, including Redeveloper's Proposal, a summary of which is attached hereto as Schedule "C" hereof, and all applicable State and local laws and regulations. As promptly as possible after execution of this Agreement, and, in any event, no later than four (4) months therefrom, and as a condition precedent to the obligation of the Agency to convey Parcels A-19a and A-19b of the Property to the Redeveloper, the Redeveloper shall submit to the Agency, for approval by the Agency, preliminary plans (herein called the "Preliminary Construction Plans") with respect to the Improvements to be constructed by the Redeveloper on the said Parcels, in sufficient completeness and detail to show that such Improvements and the construction thereof will be in accordance with the provisions of the Plan, Redeveloper's Proposal and this Agreement. The Agency shall, if such Preliminary Construction Plans conform to the provisions of the Plan, the Redeveloper's Proposal and this Agreement formally approve such Preliminary Construction Plans.

Such Preliminary Construction Plans shall, in any event, be deemed approved unless formal rejection thereof by the Agency, in full or in part, setting forth in detail the reasons therefor, shall be made within sixty (60) days after their submission to the Agency. If the Agency rejects the Preliminary Construction Plans in whole or in part as not being in conformity with the Plan, the Redeveloper's Proposal and this Agreement, the Redeveloper shall submit new or corrected Preliminary Construction Plans which are in conformity with the Plan, the Redeveloper's Proposal and this Agreement, within sixty (60) days after written notification to it of the rejection. The term "Improvements" as used in this Agreement, shall be deemed to have reference to the Improvements as provided and specified in the Preliminary Construction Plans as so approved.

(b) As promptly as possible after approval by the Agency of the Preliminary Construction Plans, and, in any event, no later than six (6) months therefrom, and as a condition precedent to the obligation of the Agency to convey Parcels A-19a and A-19b of the

Property to the Redeveloper, the Redeveloper shall submit to the Agency, for approval by the Agency, working drawings and specifications with respect to the Improvements to be constructed by the Redeveloper on the said Parcels in conformity with the approved Preliminary Construction Plans, the provisions of the Plan, the Redeveloper's Proposal and this Agreement. The Agency shall, if such working drawings and specifications conform to the approved Preliminary Construction Plans, the provisions of the Plan, the Redeveloper's Proposal and this Agreement, formally approve such working drawings and specifications. Such working drawings and specifications shall, in any event be deemed approved unless formal rejection thereof by the Agency, in full or in part, setting forth in detail the reasons therefor, shall be made within sixty (60) days after their submission to the Agency. If the Agency rejects the working drawings and specifications, in whole or in part, as not being in conformity with the approved Preliminary Construction Plans, the Plan, the Redeveloper's Proposal and this Agreement, the Redeveloper shall submit new or corrected working drawings and specifications which are in conformity with the Preliminary Construction Plans, the Plan, the Redeveloper's Proposal and this Agreement within sixty (60) days after written notification to it of the rejection.

(c) As promptly as possible after approval by the Agency of the working drawings and specifications, and in any event no later than six (6) months after said approval, and as a condition precedent to the obligation of the Agency to convey Parcels A-19a and A-19b of the Property to the Redeveloper, the Redeveloper shall submit to the Agency, for approval by the Agency, evidence satisfactory to the Agency that the Redeveloper has the equity capital and commitments for mortgage financing necessary for the construction of the Improvements.

(d) The Redeveloper agrees for itself, and its successors and assigns to or of the Property or any part thereof, and the Deed shall contain covenants on the part of the Redeveloper for itself, and such successors and assigns, that the Redeveloper and such successors and assigns, shall promptly begin and diligently prosecute to completion the redevelopment of Parcels A-19a and A-19b of the Property through the construction of the Improvements thereon, and that such construction shall in any event be begun within one (1) month from the date of the execution and delivery of the Deed and be completed within eighteen (18) months from such date: Provided, That if a mortgage securing money loaned to finance the property and the Improvements, or any part thereof, is insured by the Federal Housing Administration, then the aforesaid completion time shall not apply, but instead the construction of such Improvements or part thereof shall be completed within the time specified in the applicable Building Loan Agreement approved by the Federal Housing Administration; Provided further, That the construction of such Improvements or part thereof as are subject to the foregoing proviso shall in any event be completed within four (4) years from the date of execution of such Building Loan Agreement. It is intended and agreed, and the Deed shall so expressly provide, that such agreements and covenants shall be covenants running with the land and that they shall, in any event, and without regard to technical classification or designation, legal or otherwise, and except only as otherwise specifically provided in this Agreement itself, be, to the fullest extent permitted by law and equity, binding for the benefit of the community and the Agency and enforceable by the Agency against the Redeveloper and its successors and assigns to or of the Property or any part thereof or any interest therein.

(e) Subsequent to conveyance of Parcels A-19a and A-19b of Property to the Redeveloper, and until construction of the Improvements has been completed, the Redeveloper shall make, in such detail as may reasonably be required by the Agency, a report in writing to the Agency every four (4) months as to the actual progress of the Redeveloper with respect to such construction. During such period also, the work of the Redeveloper shall be subject to inspection by representatives of the Agency.

(f) Prior to delivery of possession of the Property to the Redeveloper, the Agency shall permit the Redeveloper access thereto, whenever and to the extent necessary to carry out the purposes of this and other sections or provisions of the Agreement; and subsequent to such delivery, the Redeveloper shall permit access to the Property to the Agency, the United States of America, the Commonwealth of Pennsylvania and the City of Pittsburgh whenever and to the extent necessary to carry out the purposes of this and other sections or provisions of the Agreement, and the Contract for Loan and Capital Grant between the United States of America and the Agency, the Redevelopment Grant Agreement between the Commonwealth of Pennsylvania and the Agency, and the Cooperation Agreement between the City of Pittsburgh and the Agency, referred to in the recitals of this Agreement. In no case shall there be any compensation payable or charge made in any form by or to and party for such access.

(g) The Preliminary Construction Plans required by this Section 4 of the Agreement shall be prepared by the Architectural firm of Tasso Katselas, R. A. unless the Agency approves in writing, which approval will not be unreasonably withheld, a change of architectural firm requested by the Redeveloper.

(h) Within one (1) month after the execution and delivery of this Agreement, Redeveloper agrees to enter into an agreement with the aforementioned architectural firm, or others approved by the Agency, giving them authority to proceed with the preparation of the Preliminary Construction Plans for the Improvements (evidence of compliance herewith to be submitted by Redeveloper upon request of Agency) and to make to the Agency written monthly progress reports of such work on or before the 10th day of the following month.

STAGE II

(i) Plans and specifications and all work by the Redeveloper with respect to the redevelopment of Parcels A-11a, A-11b and A-11c of the Property and the construction of Improvements thereon shall be in conformity with the Plan and this Agreement, including Redeveloper's Proposal, a summary of which is attached hereto as Schedule "C" hereof, and all applicable State and local laws and regulations. As promptly as possible after execution of this Agreement, and, in any event no later than twenty-six

(26) months therefrom, and as a condition precedent to the obligation of the Agency to convey Parcels A-11a, A-11b and A-11c of the Property to the Redeveloper, the Redeveloper shall submit to the Agency, for approval by the Agency, preliminary plans (herein called the "Preliminary Construction Plans") with respect to the Improvements to be constructed by the Redeveloper on the said Parcels, in sufficient completeness and detail to show that such Improvements and the construction thereof will be in accordance with the provisions of the Plan, Redeveloper's Proposal and this Agreement. The Agency shall, if such Preliminary Construction Plans conform to the provisions of the Plan, the Redeveloper's Proposal and this Agreement, formally approve such Preliminary Construction Plans. Such Preliminary Construction Plans shall, in any event, be deemed approved unless formal rejection thereof by the Agency, in full or in part, setting forth in detail the reasons therefor, shall be made within sixty (60) days after their submission to the Agency. If the Agency rejects the Preliminary Construction Plans in whole or in part as not being in conformity with the Plan, the Redeveloper's Proposal and this Agreement, the Redeveloper shall submit new or corrected Preliminary Construction Plans which are in conformity with the Plan, the Redeveloper's Proposal and this Agreement, within sixty (60) days after written notification to it of the rejection. The term "Improvements", as used in this Agreement, shall be deemed to have reference to the Improvements as provided and specified in the Preliminary Construction Plans as so approved.

(j) As promptly as possible after approval by the Agency of the Preliminary Construction Plans, and, in any event, no later than six (6) months therefrom, and as a condition precedent to the obligation of the Agency to convey Parcels A-11a, A-11b and A-11c of the Property to the Redeveloper, the Redeveloper shall submit to the Agency, for approval by the Agency, working drawings and specifications with respect to the Improvements to be constructed by the Redeveloper on the said Parcels in conformity with the approved Preliminary Construction Plans, the provisions of the Plan, the Redeveloper's Proposal and this Agreement. The Agency shall, if such working drawings and specifications conform to the approved Preliminary Construction Plans, the provisions of the Plan, the Redeveloper's Proposal and this Agreement, formally approve such working drawings and specifications. Such working drawings and specifications shall, in any event, be deemed approved unless formal rejection thereof by the Agency, in full or in part, setting forth in detail the reasons therefor, shall be made within sixty (60) days after their submission to the Agency. If the Agency rejects the working drawings and specifications, in whole or in part, as not being in conformity with the approved Preliminary Construction Plans, the Plan, the Redeveloper's Proposal and this Agreement, the Redeveloper shall submit new or corrected working drawings and specifications which are in conformity with the Preliminary Construction Plans, the Plan, the Redeveloper's Proposal and this Agreement, within sixty (60) days after written notification to it of the rejection.

(k) As promptly as possible after approval by the Agency of the working drawings and specifications, and in any event no later than six (6) months after said approval, and as a condition precedent to the obligation of the Agency to convey Parcels A-11a, A-11b and A-11c of the Property to the Redeveloper, the Redeveloper shall submit to the Agency, for approval by the Agency, evidence satisfactory to the Agency that the Redeveloper has the equity capital and commitments for mortgage financing necessary for the construction of the Improvements.

(l) The Redeveloper agrees for itself, and its successors and assigns to or of the Property or any part thereof, and the Deed shall contain covenants on the part of the Redeveloper for itself, and such successors and assigns, that the Redeveloper and such successors and assigns, shall promptly begin and diligently prosecute to completion the redevelopment of Parcels A-11a, A-11b and A-11c of the Property through the construction of the Improvements thereon, and that such construction shall in any event be begun within one (1) month from the date of the execution and delivery of the Deed and be completed within eighteen (18) months from such date: Provided, That if a mortgage securing money loaned to finance the property and the Improvements, or any part thereof, is insured by the Federal Housing Administration, then the aforesaid completion time shall not apply, but instead the construction of such Improvements or part thereof shall be completed within the time specified in the applicable Building Loan Agreement approved by the Federal Housing Administration; Provided further, That the construction of such Improvements or part thereof as are subject to the foregoing provision shall in any event be completed within four (4) years from the date of execution of such Building Loan Agreement. It is intended and agreed, and the Deed shall so expressly provide, that such agreements and covenants shall be covenants running with the land and that they shall, in any event and without regard to technical classification or designation, legal or otherwise, and except only as otherwise specifically provided in this Agreement itself, be, to the fullest extent permitted by law and equity, binding for the benefit of the community and the Agency and enforceable by the Agency against the Redeveloper and its successors and assigns to or of the Property or any part thereof or any interest therein.

(m) Subsequent to conveyance of Parcels A-11a, A-11b and A-11c of the Property to the Redeveloper, and until construction of the Improvements has been completed, the Redeveloper shall make, in such detail as may reasonably be required by the Agency, a report in writing to the Agency every four (4) months as to the actual progress of the Redeveloper with respect to such construction. During such period also, the work of the Redeveloper shall be subject to inspection by representatives of the Agency.

(n) Prior to delivery of possession of the Property to the Redeveloper, the Agency shall permit the Redeveloper access thereto, whenever and to the extent necessary to carry out the purposes of this and other sections or provisions of the Agreement; and subsequent to such delivery, the Redeveloper shall permit access to the Property to the Agency, the United States of America, the Commonwealth of Pennsylvania and the City of Pittsburgh whenever and to the extent necessary to carry out the purposes of this and other sections or provisions of the Agreement, and the Contract for Loan and Capital Grant

between the United States of America and the Agency, the Redevelopment Grant Agreement between the Commonwealth of Pennsylvania and the Agency, and the Cooperation Agreement between the City of Pittsburgh and the Agency, referred to in the recitals of this Agreement. In no case shall there be any compensation payable or charge made in any form by or to any party for such access.

(o) The Preliminary Construction Plans required by this Section 4 of the Agreement shall be prepared by the Architectural firm of Tasso Katselas, R. A. unless the Agency approves in writing, which approval will not be unreasonably withheld, a change of architectural firm requested by the Redeveloper.

(p) Within one (1) month after the execution and delivery of this Agreement, Redeveloper agrees to enter into an agreement with the aforementioned architectural firm, or others approved by the Agency, giving them authority to proceed with the preparation of the Preliminary Construction Plans for the Improvements (evidence of compliance herewith to be submitted by Redeveloper upon request of Agency) and to make to the Agency written monthly progress reports of such work on or before the 10th day of the following month.

Certifications

5. (a) Promptly after completion of the Improvements in each of Stage I and Stage II in accordance with the provisions of this Agreement, the Agency will furnish the Redeveloper with an appropriate instrument so certifying. Such certification by the Agency shall be (and it shall be so provided in the Deed and in the certification itself) a conclusive determination of satisfaction and termination of the agreements and covenants in this Agreement and in the Deed with respect to the obligation of the Redeveloper, and its successors and assigns, to construct the Improvements and the dates for the beginning and completion thereof: Provided, That if a mortgage securing money loaned to finance the property and the Improvements, or any part thereof, is insured by the Federal Housing Administration, then such certification and such determination shall only be withheld because of failure to carry out specific requirements of the Plan or complete construction insofar as it is governed by the specific requirements of the Plan: Provided further, That such certification and such determination shall not constitute evidence of compliance with or satisfaction of any obligation of the Redeveloper to any holder of a mortgage, or any insurer of a mortgage, securing money loaned to finance the property and the Improvements, or any part thereof.

(b) Such certification shall mean and provide (and the Deed shall so state)

(1) that any party purchasing or leasing such individual part or parcel pursuant to the authorization herein contained shall not (because of such purchase or lease) incur any obligation with respect to the construction of the Improvements relating to such part or parcel or to any other part or parcel of the Property; and

(2) that neither the Agency nor any other party shall thereafter have or be entitled to exercise with respect to any such individual part or parcel so sold (or in the case of lease, with respect to the leasehold interest) any rights or remedies or controls that it may otherwise have or be entitled to exercise with respect to the Property as a result of a default in or breach of any provisions of this Agreement or the Deed by the Redeveloper or any successor in interest or assign, unless

(i) such default or breach be by the purchaser or lessee, or any successor in interest or assign, of or to such individual part or parcel with respect to the covenants contained and referred to in Section 6 of this Agreement, and

(ii) the right, remedy, or control relate to such default or breach.

(c) All certifications provided for in this section shall be in such form as will enable them to be recorded with the Recorder of Deeds of Allegheny County. If the Agency shall refuse or fail to provide any certification in accordance with the provisions of this section, the Agency shall, within 30 days after written request by the Redeveloper, provide the Redeveloper with a written statement, indicating in adequate detail in what respects the Redeveloper has failed to complete the Improvements in accordance with the provisions of this Agreement or is otherwise in default and what measures or acts it will be necessary, in the opinion of the Agency, for the Redeveloper to take or perform in order to obtain such certification.

Land Uses and Controls

6. (a) The Redeveloper agrees for itself, and its successors and assigns to or of the Property or any part thereof, and the Deed shall contain covenants on the part of the Redeveloper for itself, and such successors and assigns, that the Redeveloper and such successors and assigns, shall:

(i) Devote the Property to, and only to and in accordance with, the uses specified in, and comply with the controls and restrictions, with respect to the Property, contained in Section II of the Plan, as hereafter amended from time to time, which Plan is recorded in the Office of the Recorder of Deeds of Allegheny County, Deed Book Vol. 3999, Page 51; and

(ii) Not effect or execute any agreement, lease, conveyance, or other instrument whereby the Property or any part thereof is restricted upon the basis of race, religion, color or national origin in the sale, lease, or occupancy thereof; and

(iii) Not discriminate in the use, sale, or lease of any or all of the Property or buildings or structures thereon against any person because of race, creed, color, religion or national origin; nor shall any person be deprived of the right to live on the Property or use any of the facilities therein by reason of race, creed, color, religion or national origin; and

(iv) Be Without power to sell, lease or otherwise transfer the Property or any part thereof without the prior written consent of the Agency until the Agency shall certify in writing that the Improvements, as provided by Section 4 of this Agreement, have been completed; and

(v) Comply with all State and local laws, in effect from time to time, prohibiting discrimination or segregation by reason of race, religion, color or national

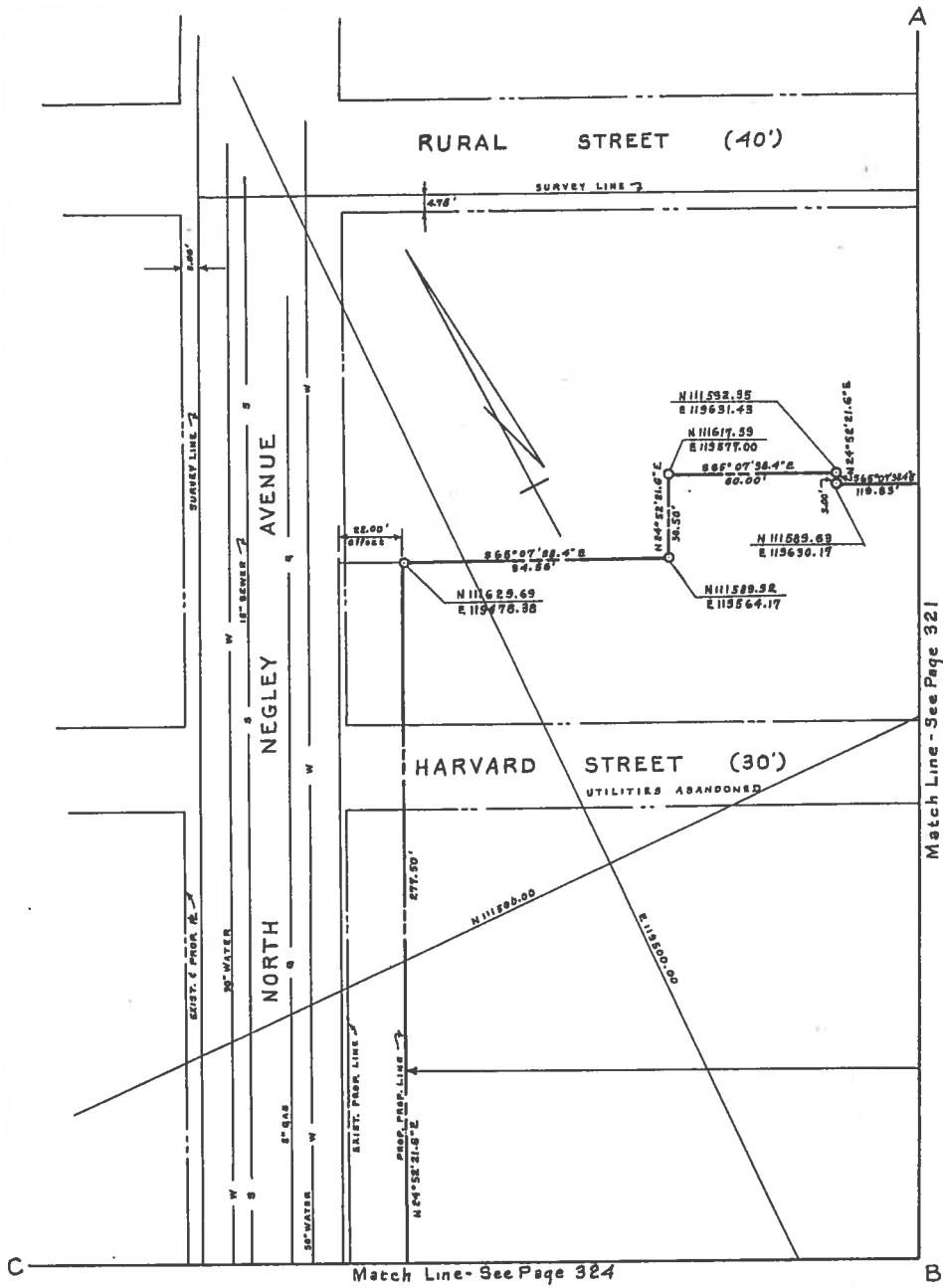

SCHEDULE "B"

TO
DISPOSITION CONTRACT
BETWEEN

URBAN REDEVELOPMENT AUTHORITY & VERNON C. NEAL INC.

URBAN REDEVELOPMENT AUTHORITY OF PITTSBURGH
EAST LIBERTY SECTION "A" PROJECT NO. PA. R-84
LAND DISPOSITION MAP

DR. R.H.A.
SCALE: 1"=40'

CK. J.J.M.
DATE: 4-1-64

GREEN ENGINEERING COMPANY
SEWICKLEY, PENNSYLVANIA



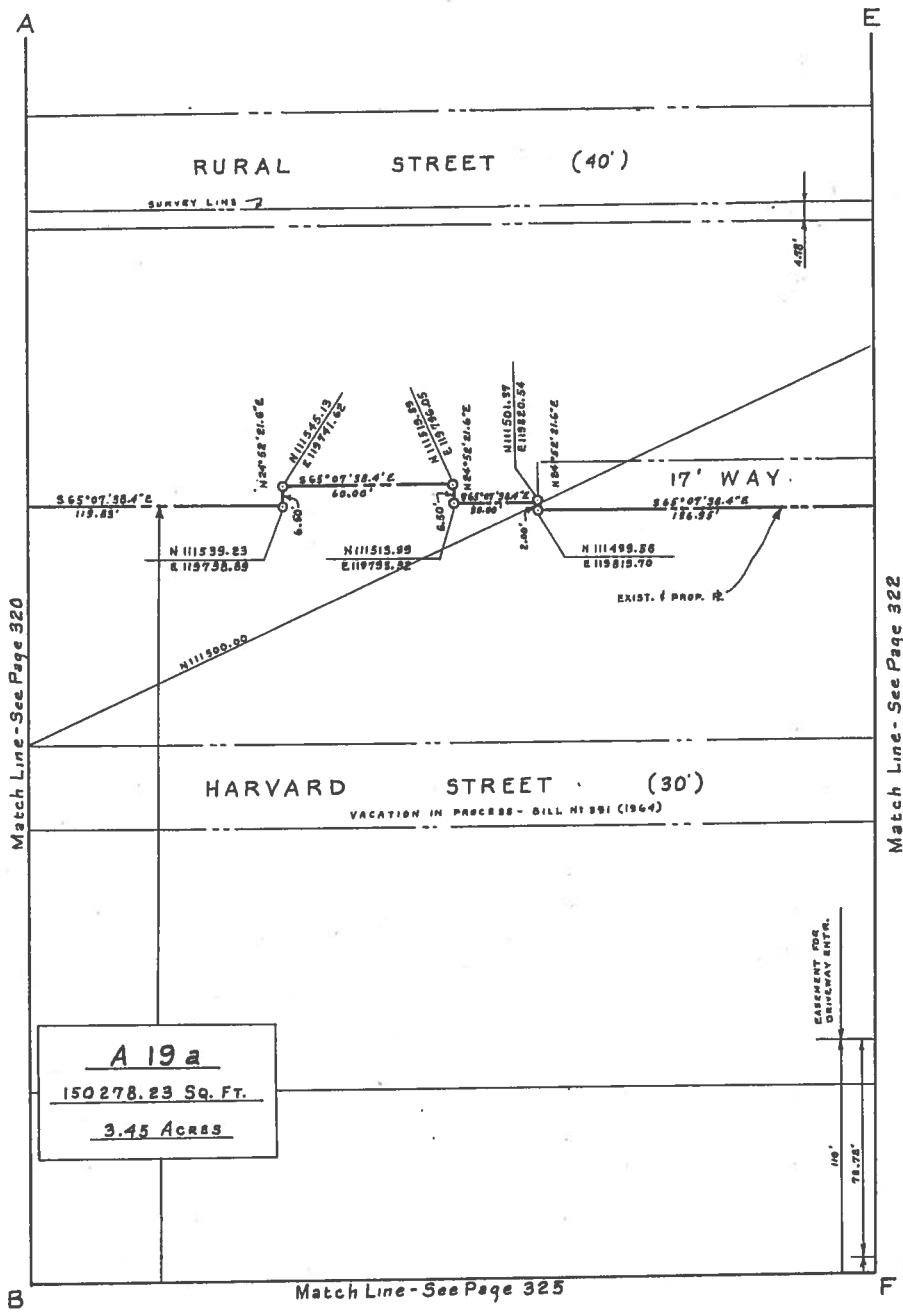

A 19 a
150278.23 Sq. Ft.
3.45 Acres

CARPENTERS
 DRIVEWAY INT'L.
 108'
 78.75'

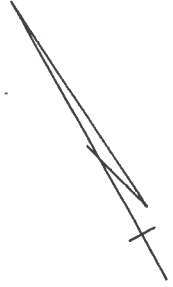

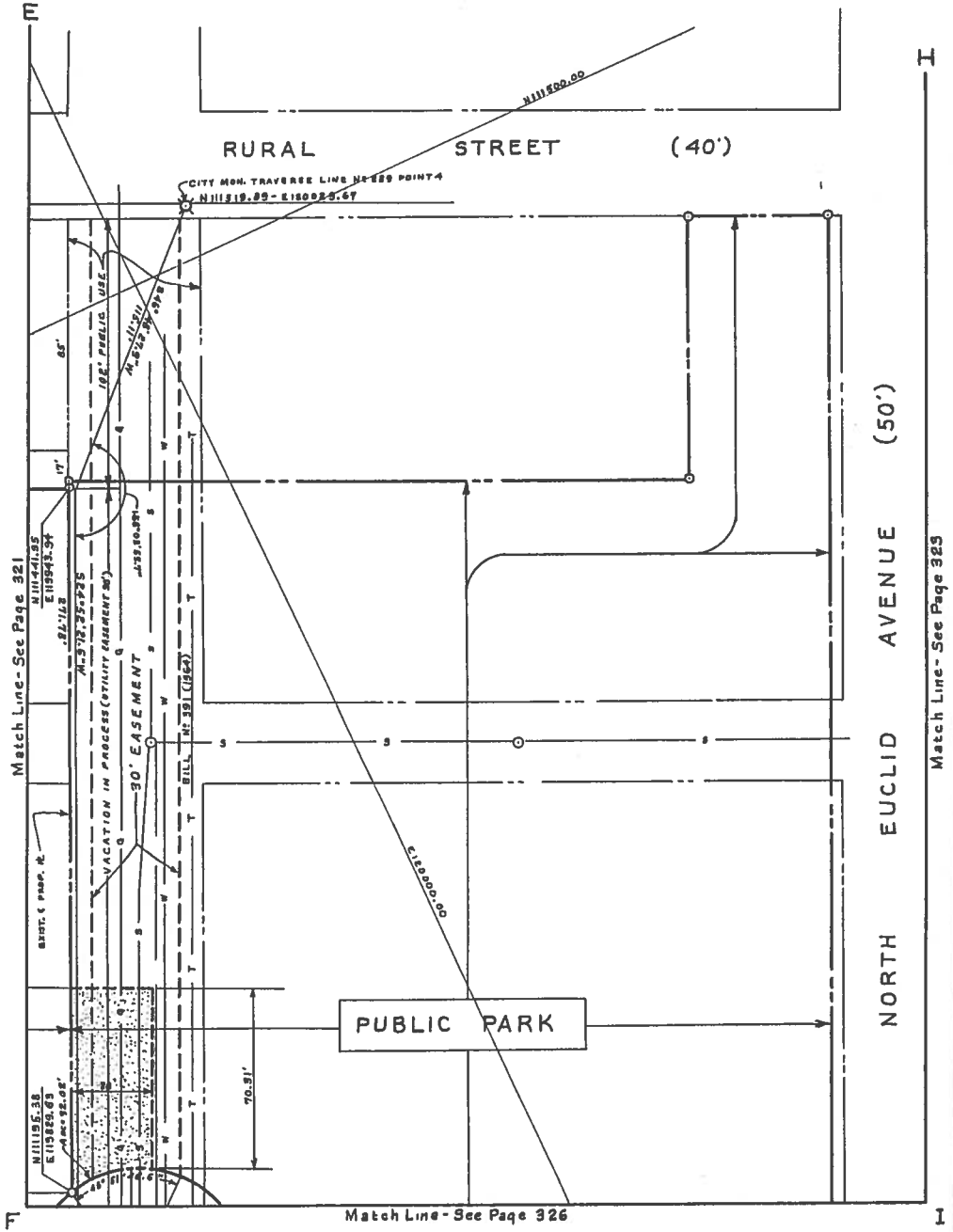

Match Line - See Page 321

Match Line - See Page 326

Match Line - See Page 323

PUBLIC PARK

RURAL STREET (40')

NORTH EUCLID AVENUE (50')

CITY MON. TRAVERSE LINE NE COR. POINT 4
N 111° 19' 00" - E 150° 22' 00"

182' PUBLIC USE
11' 17'
65'

30' EASEMENT
VACATION IN PROCESS (UTILITY EASEMENT)
N 37° 22' 25" - E 22° 11' 00"

SHUT. & PROP. R.
N 111° 53' 00" - E 150° 22' 00"

70.51'

E 150° 00' 00"

N 111° 53' 00"

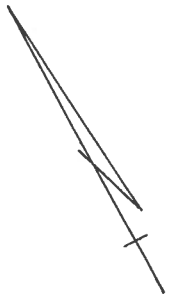

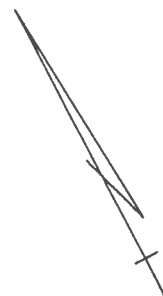
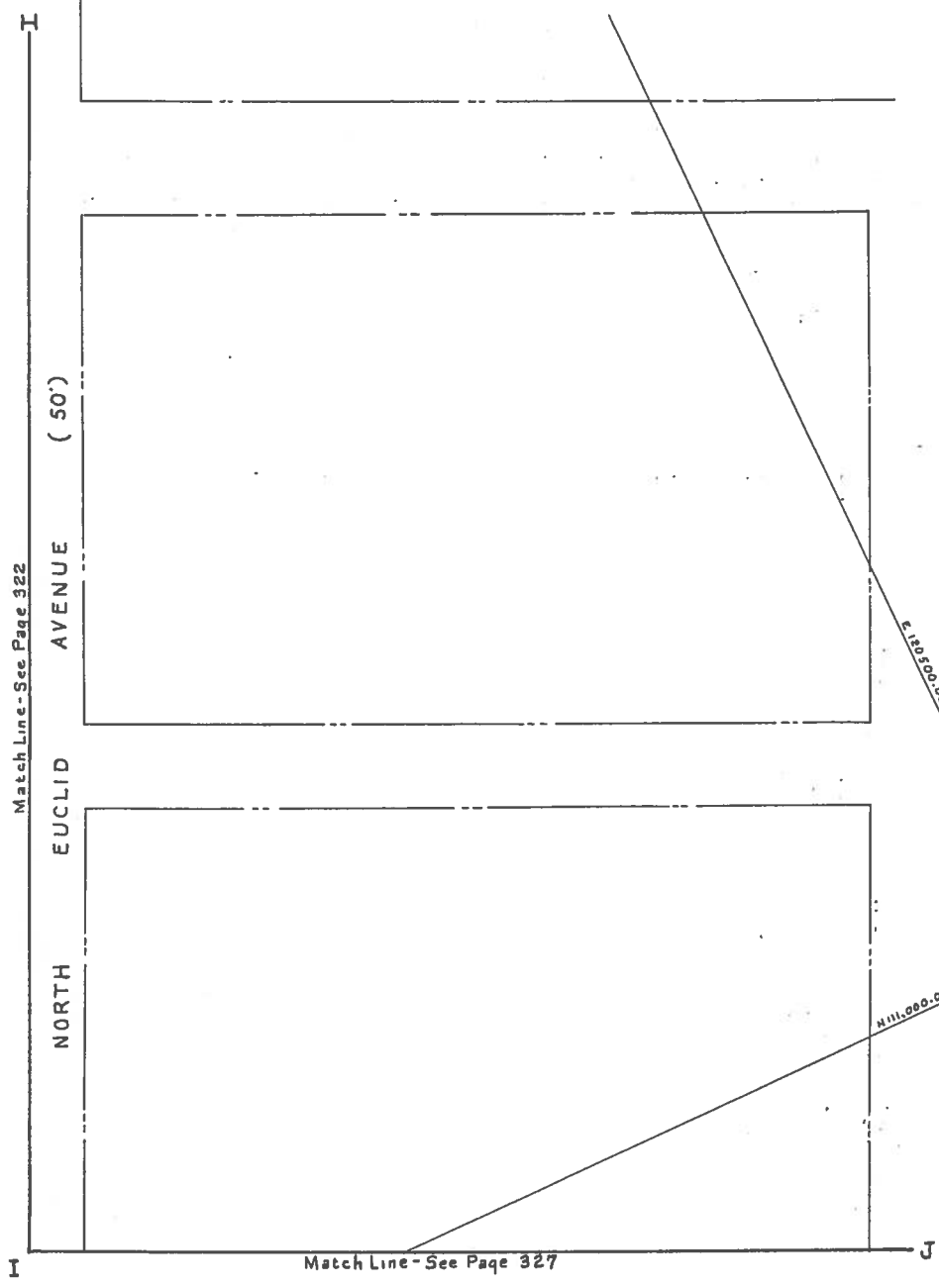

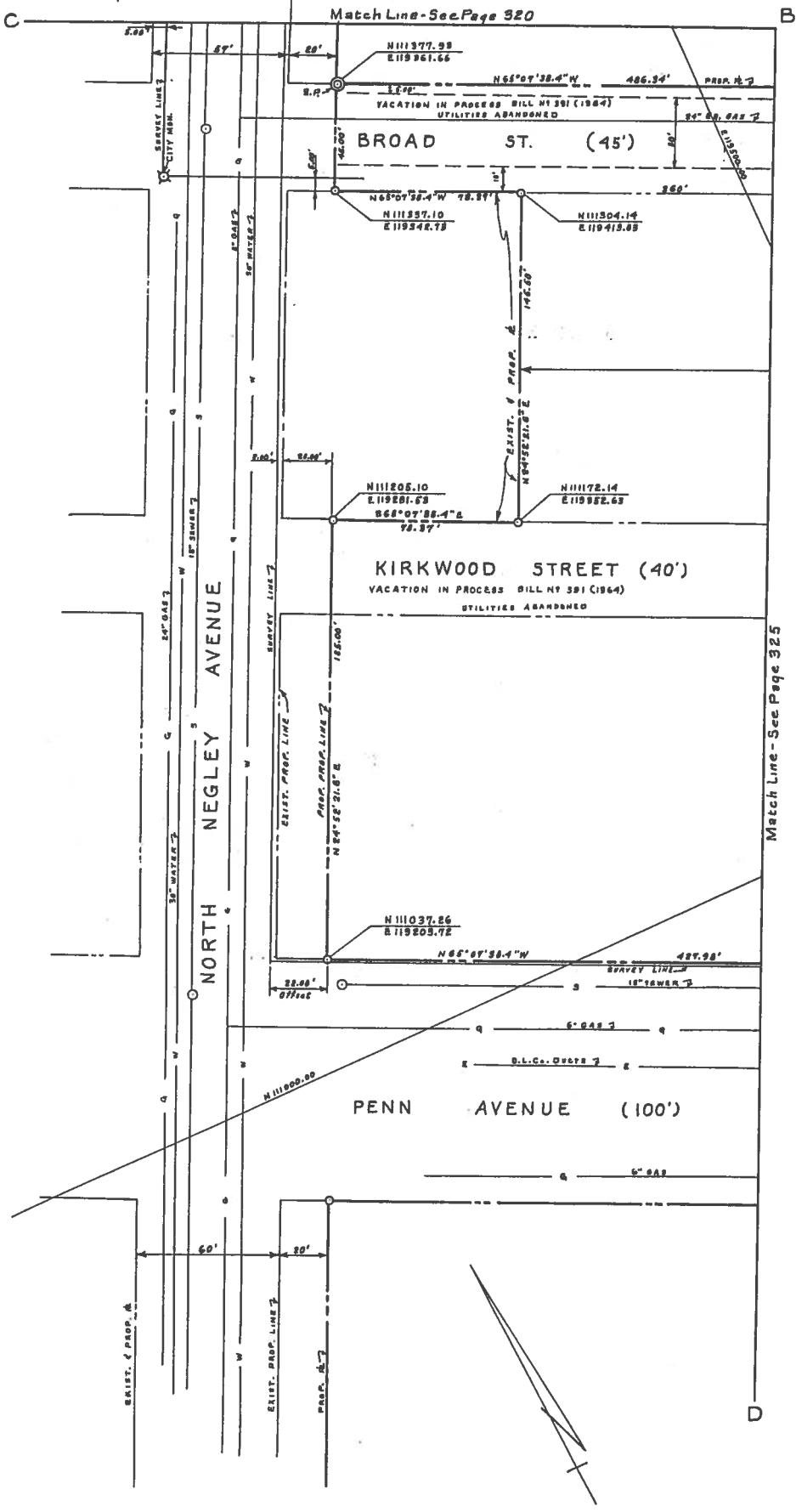

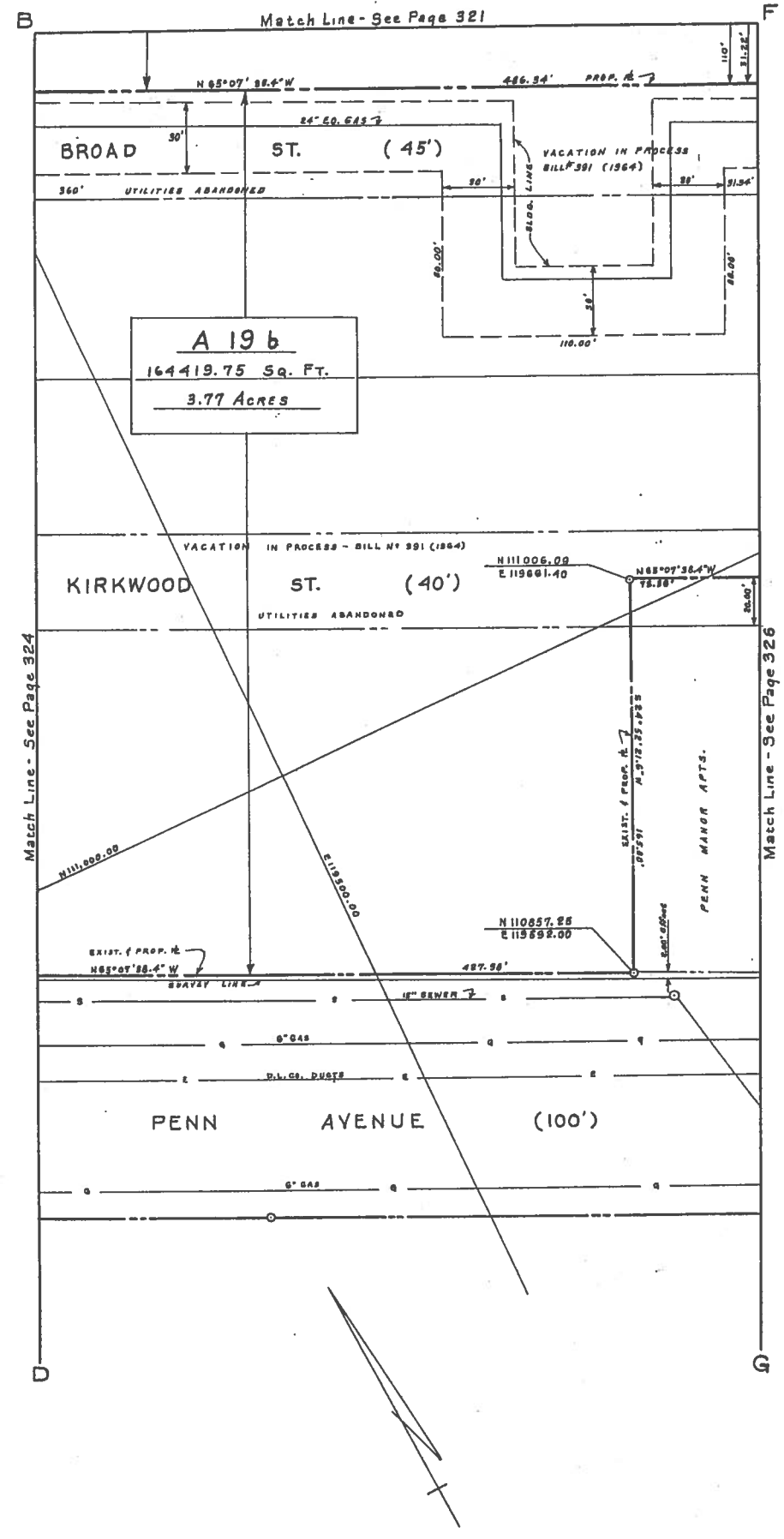

F

I

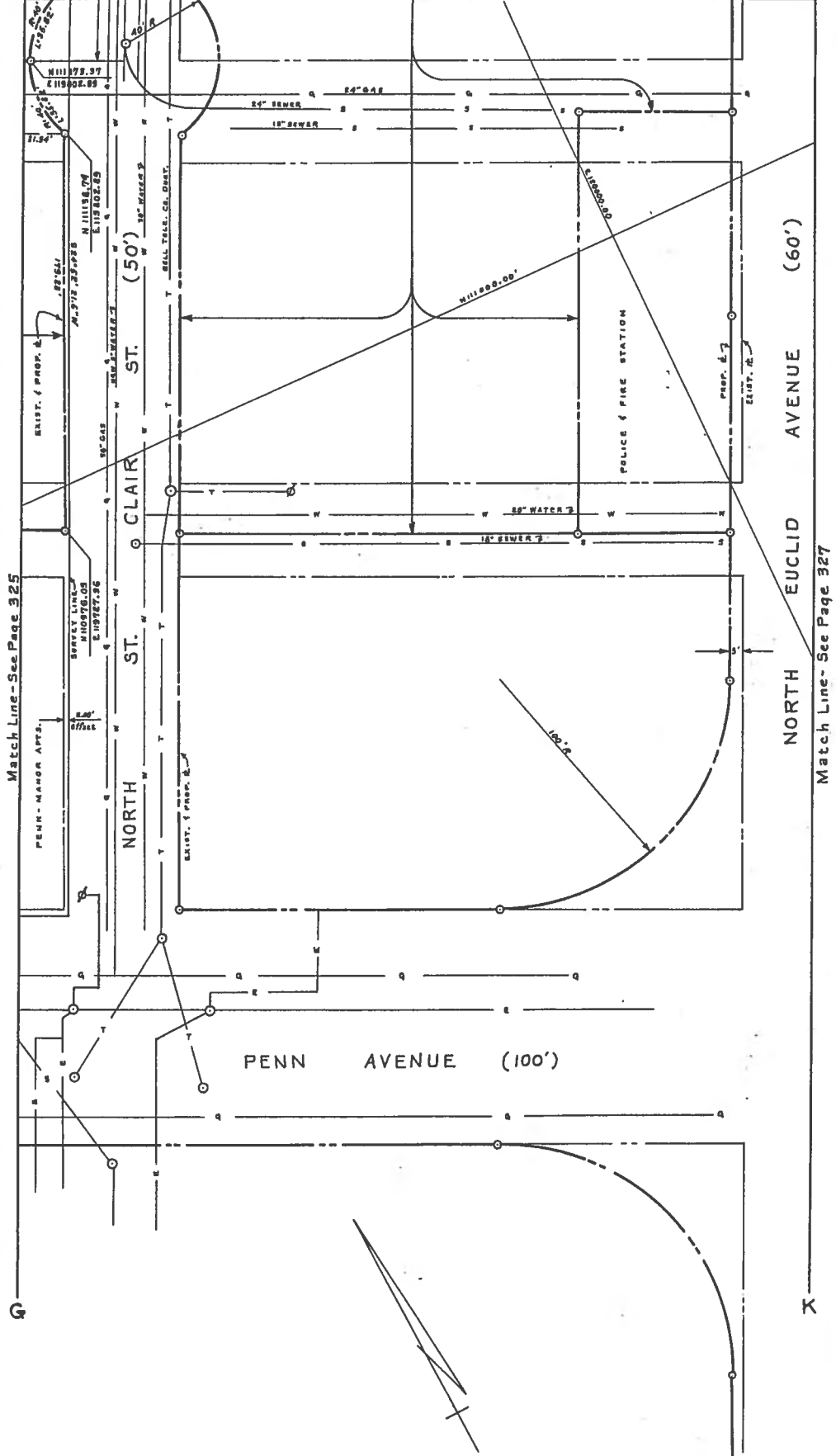

Match Line - See Page 325

Match Line - See Page 327

G

X

PENN AVENUE (100')

NORTH ST. (50')

CLAIR ST. (50')

NORTH EUCLID AVENUE (60')

POLICE & FIRE STATION

EXIST. & PROP. L. 1111 92.37
E 119 00.85

EXIST. & PROP. L. 1111 92.37
E 119 00.85

PENN. MANGR. ARTS.
SERVEY LINE
HOSTEL
E 119 00.85

EXIST. & PROP. L. 1111 92.37
E 119 00.85

EXIST. & PROP. L. 1111 92.37
E 119 00.85

EXIST. & PROP. L. 1111 92.37
E 119 00.85

EXIST. & PROP. L. 1111 92.37
E 119 00.85

EXIST. & PROP. L. 1111 92.37
E 119 00.85

EXIST. & PROP. L. 1111 92.37
E 119 00.85

EXIST. & PROP. L. 1111 92.37
E 119 00.85

EXIST. & PROP. L. 1111 92.37
E 119 00.85

EXIST. & PROP. L. 1111 92.37
E 119 00.85



I

Match Line - See Page 323

J

N 111,000.00

(50')

Match Line - See Page 326

EUCLID AVENUE

NORTH

E 120,000.00

N 119,500.00

K

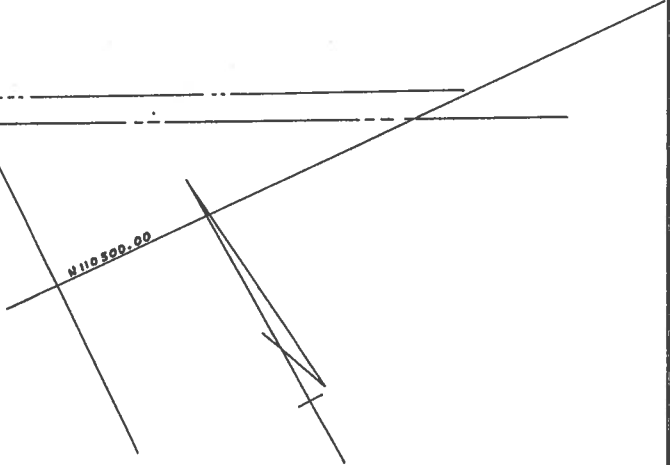
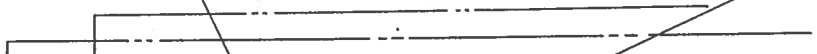
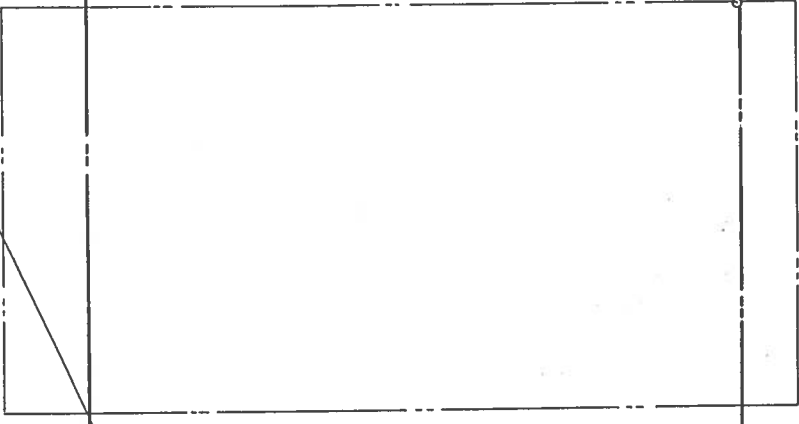
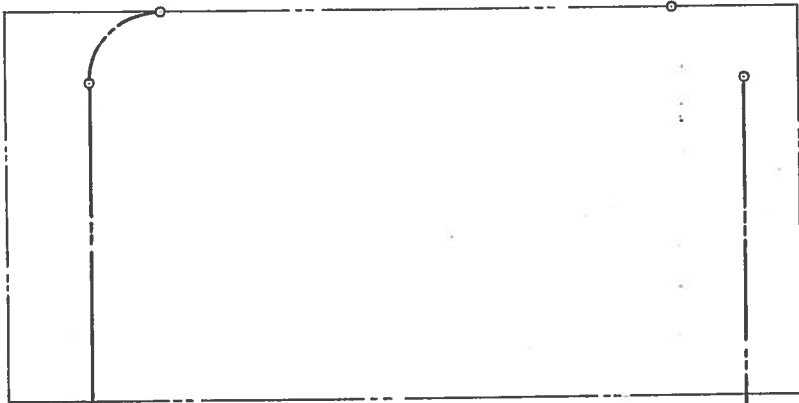

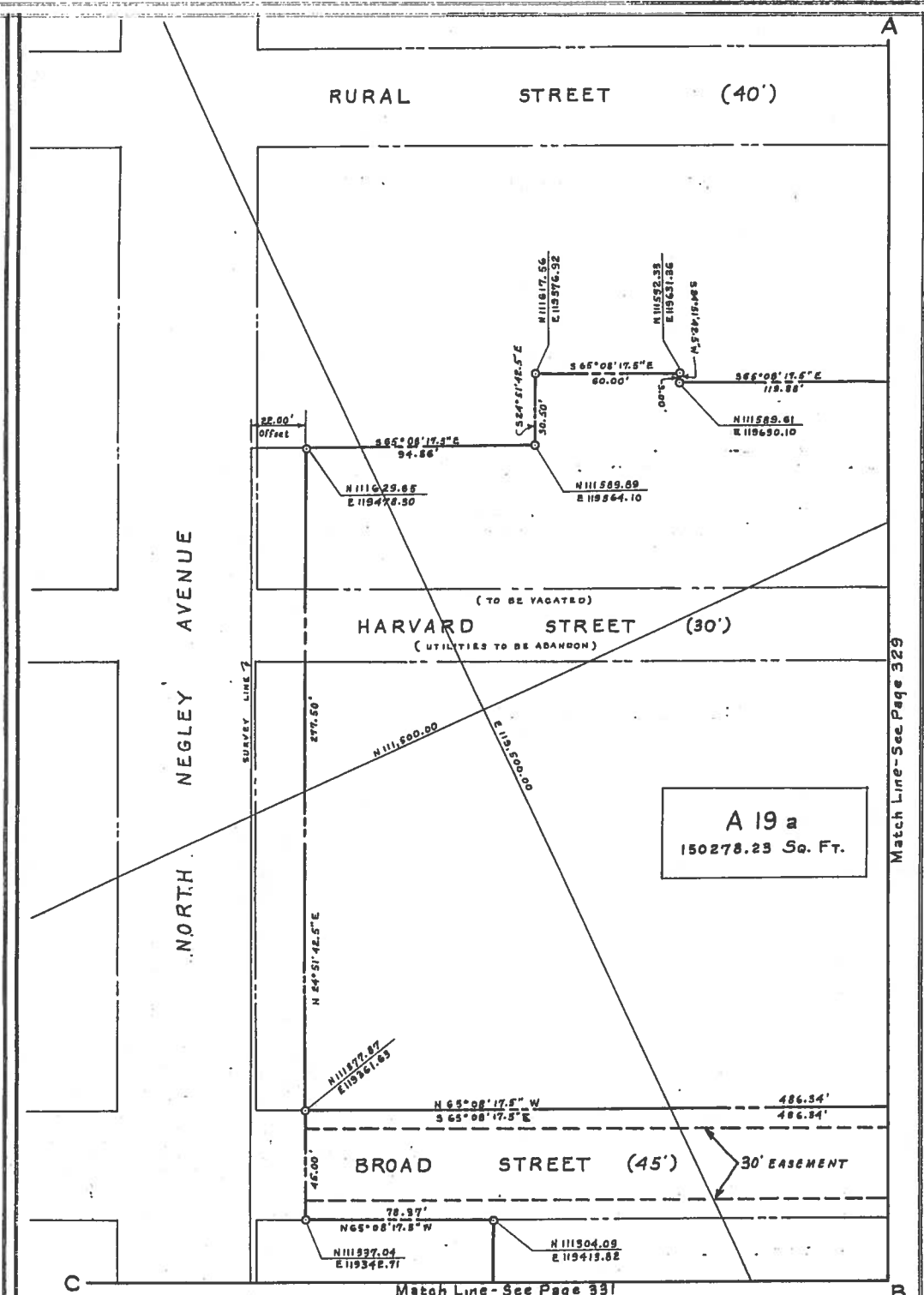

SCHEDULE "B"
 TO
 DISPOSITION CONTRACT
 BETWEEN
 URBAN REDEVELOPMENT AUTHORITY
 & VERNON C. NEAL INC.

EAST LIBERTY		RESIDENTIAL PARCELS - SECTION "A"		URA
SCALE: 1" = 40'	○ NORTH	URBAN REDEVELOPMENT AUTHORITY	DRAWING N°	
DATE: 3-9-62		OF PITTSBURGH	MAP N°	
REVISED:		200 ROSS STREET PITTSBURGH, PA.	PROJECT N°	

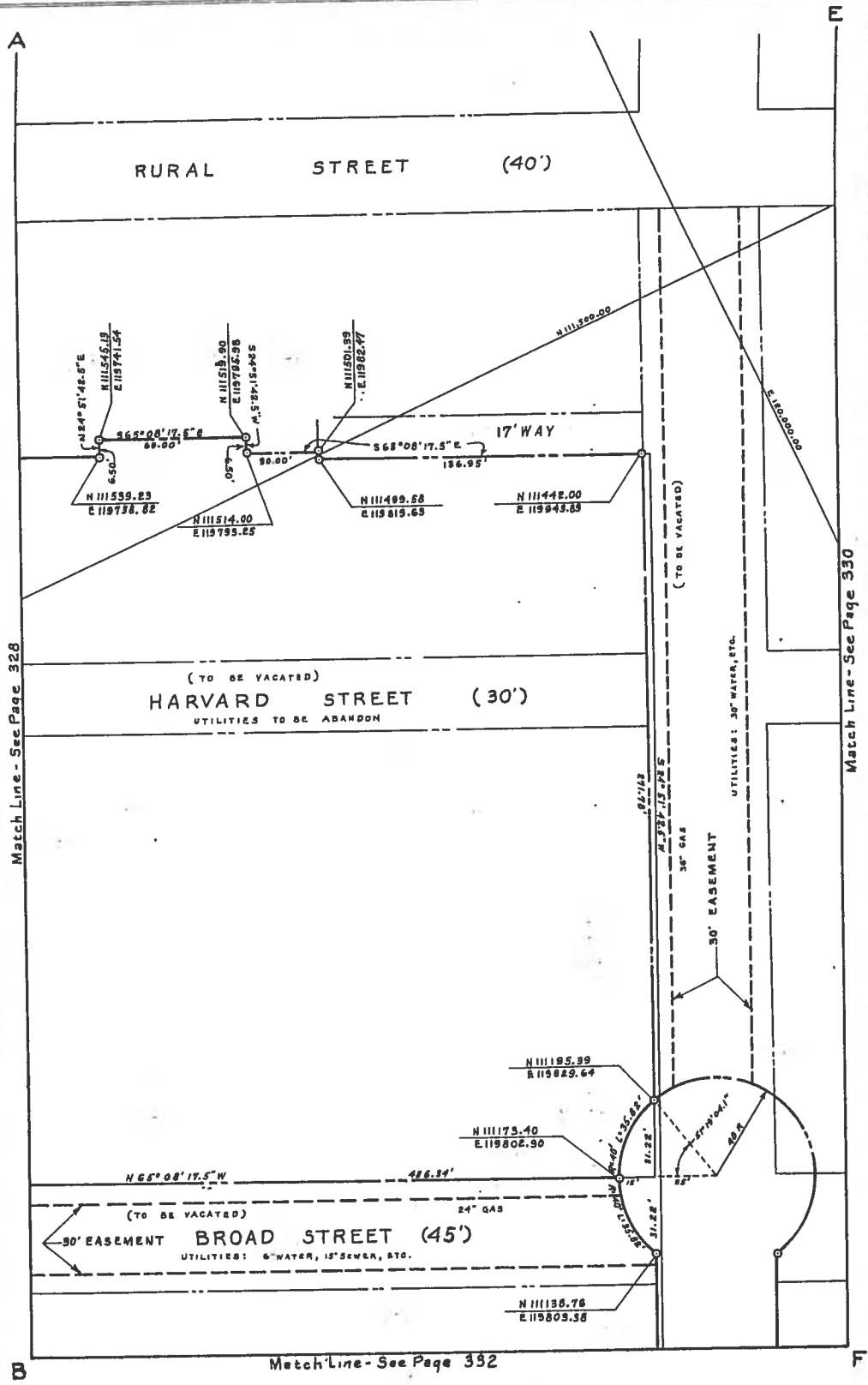

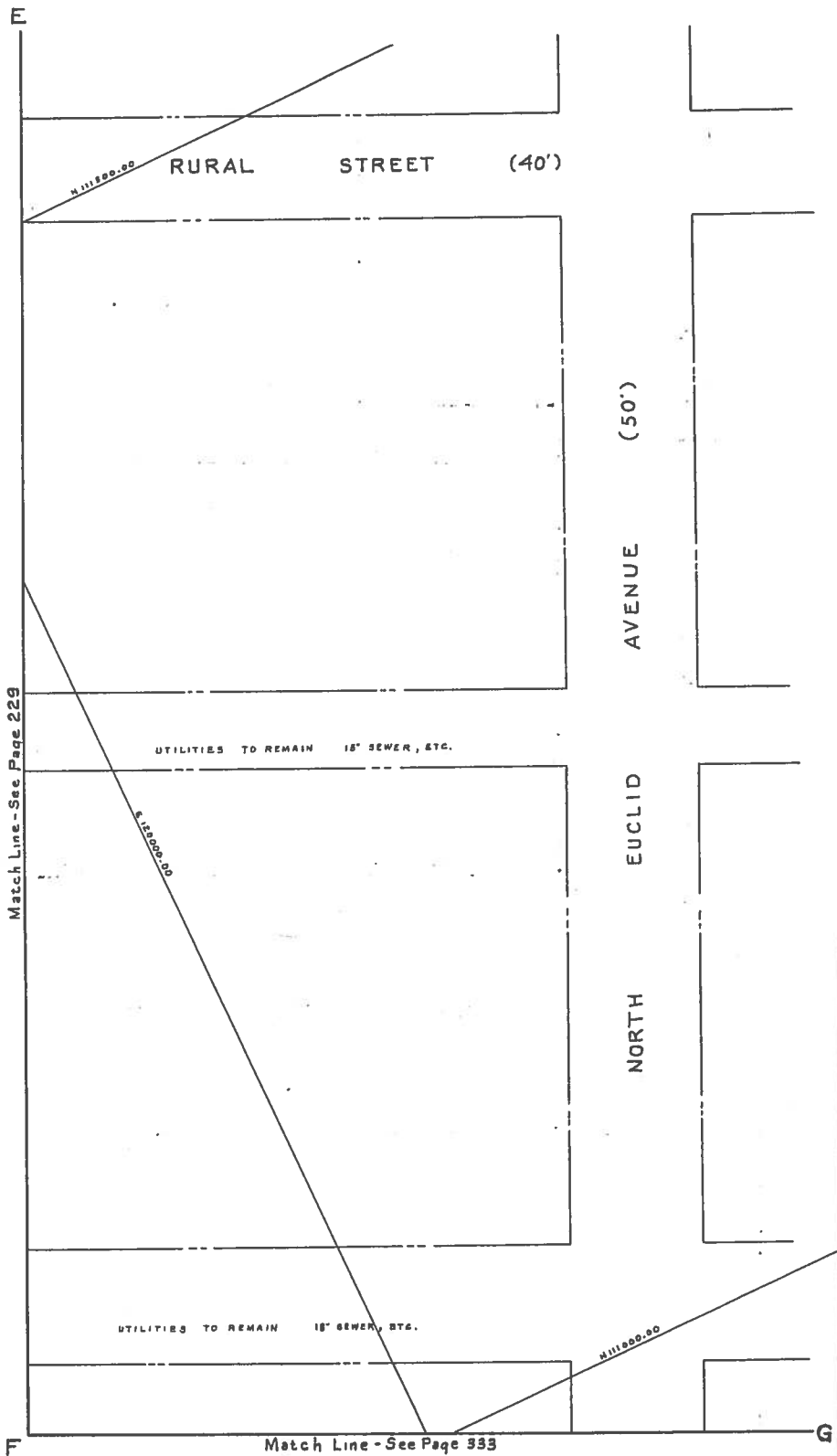

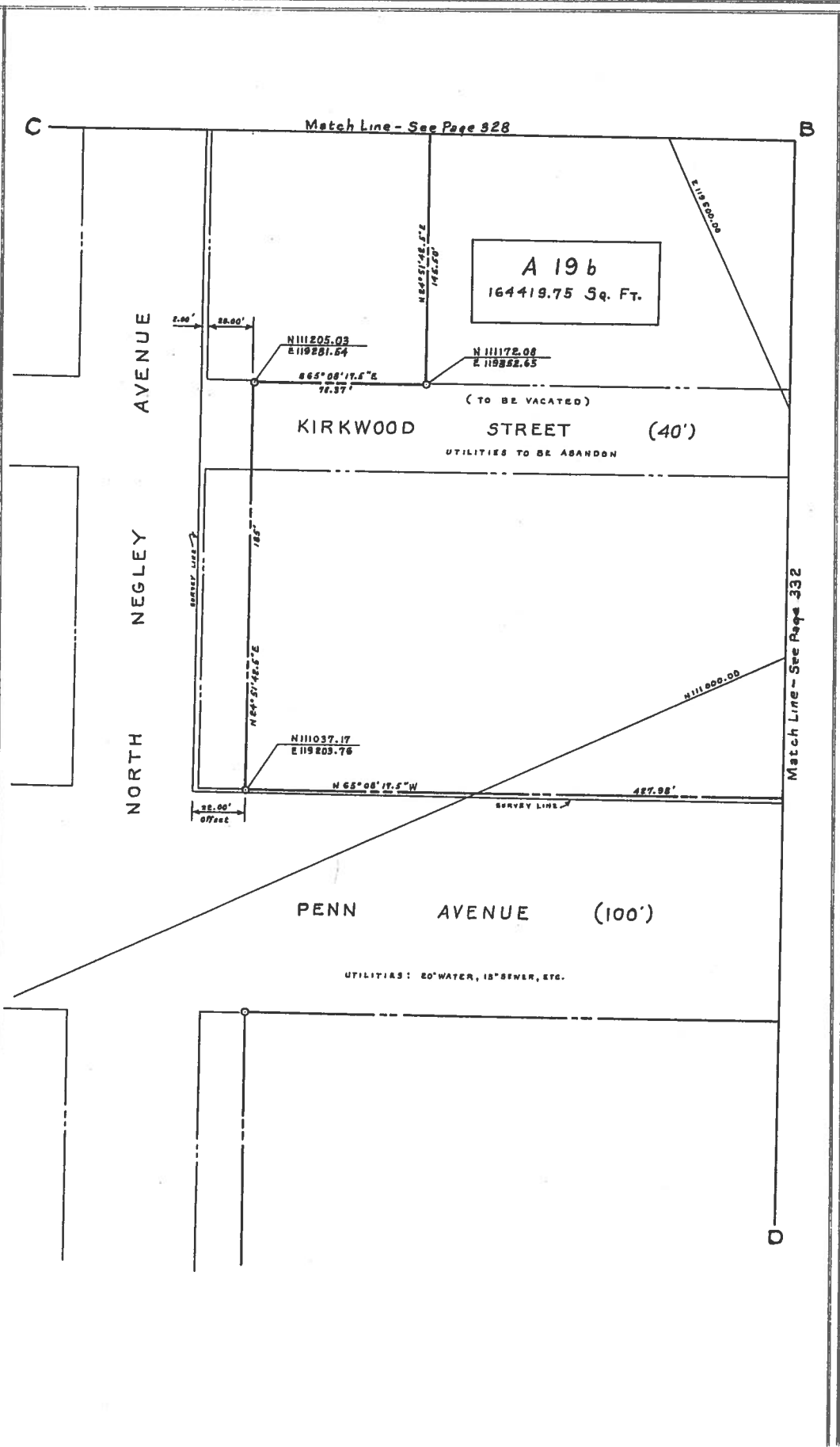

A 19b
164419.75 Sq. Ft.

NORTH
NEGLEY
AVENUE

KIRKWOOD STREET (40')
UTILITIES TO BE ABANDON

PENN AVENUE (100')

UTILITIES: 20" WATER, 18" SEWER, ETC.

Match Line - See Page 328

Match Line - See Page 332

C

B

D

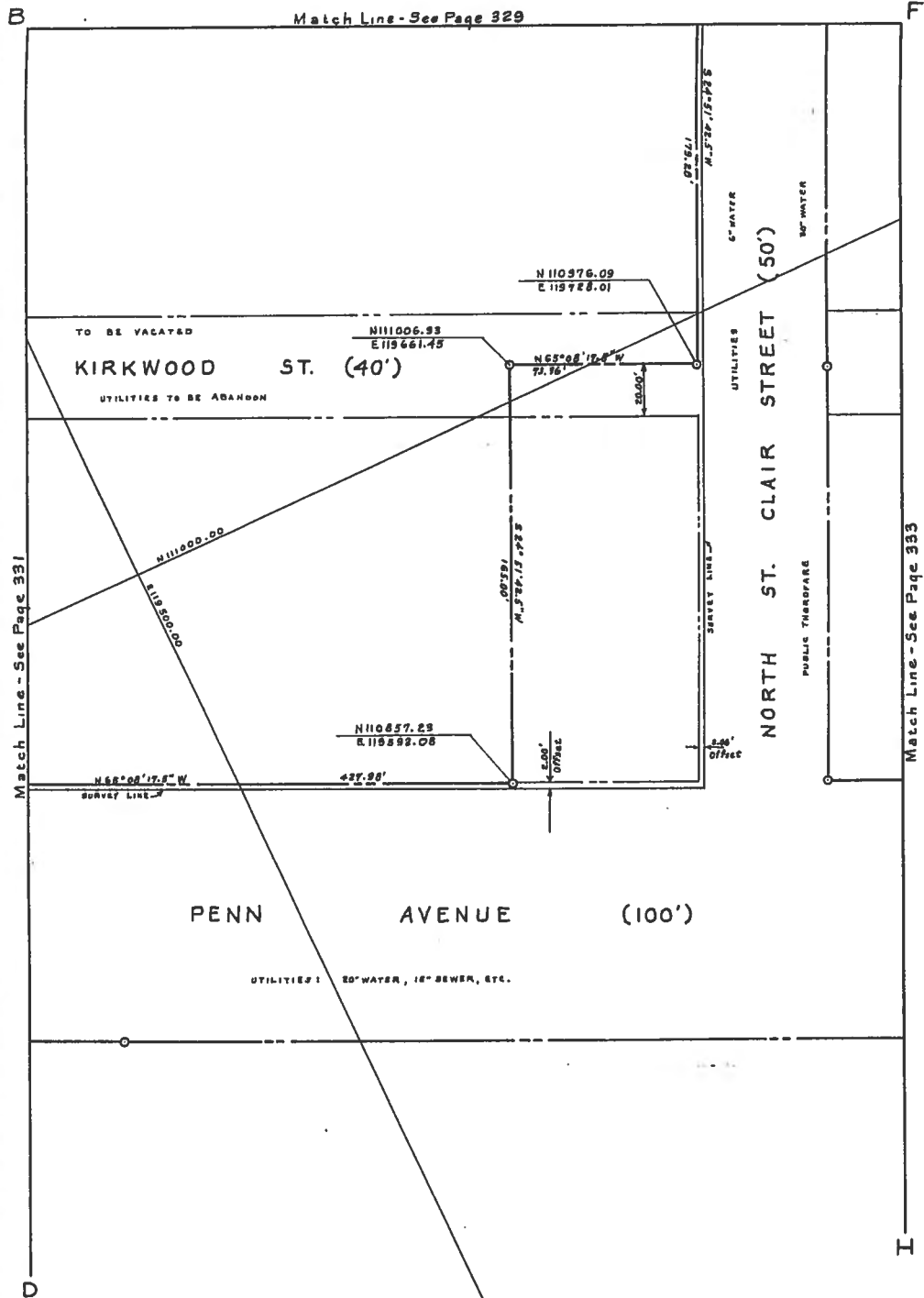

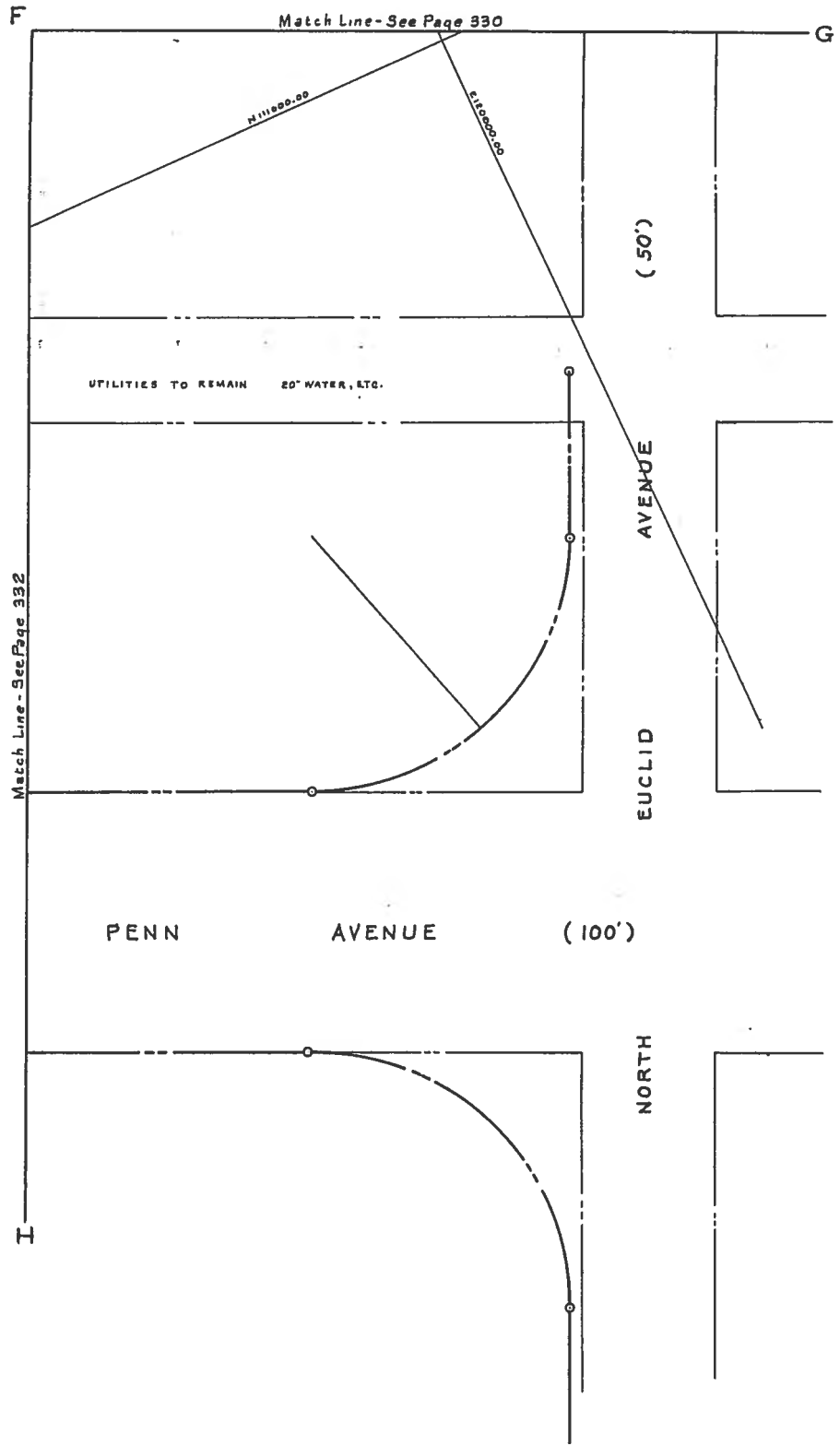

origin in the sale, lease, or occupancy of the Property.

(vi) Make no changes in the Improvements after the completion of the construction thereof which would constitute a major change in said Improvements or in the utilization of the Property except with the written approval of the Agency.

(b) It is intended and agreed, and the Deed shall so expressly provide, that the agreements and covenants provided in this Section 6 shall be covenants running with the land and that they shall, in any event, and without regard to technical classification or designation, legal or otherwise, and except only as otherwise specifically provided in this Agreement, itself, be, to the fullest extent permitted by law and equity, binding for the benefit and in favor of, and enforceable by, the Agency, its successors and assigns, the City, and any successor in interest to the Redeveloper of the Property or any part thereof, and the owner of any other land or of any interest in such land in Redevelopment Area No. 10 which is subject to the land use requirements and restrictions of the Plan, against the Redeveloper, its successors and assigns to or of the Property or any part thereof or any interest therein, and any party in possession or occupancy of the Property or any part thereof. It is further intended and agreed that the agreements and covenants provided in clauses (a) (i), (a) (iv), and (a) (v) hereof, shall remain in effect until July 8, 2000, (at which time such agreements and covenants shall terminate) and those provided in clauses (a) (ii) and (a) (iii), shall remain in effect without limitations as to time: Provided, That such agreements and covenants shall be binding on the Redeveloper itself, each successor in interest or assign, and each party in possession or occupancy, respectively, only for such period as it shall have title to or an interest in or possession or occupancy of the Property or part thereof.

(c) In amplification, and not in restriction, of the provisions of the preceding subsection, it is intended and agreed that the Agency shall be deemed a beneficiary of the agreements and covenants provided in subsection (a) of this section both for and in its own right and also for the purposes of protecting the interests of the community and the other parties, public or private, in whose favor or for whose benefit such agreements and covenants have been provided. Such agreements and covenants shall (and the Deed shall so state) run in favor of the Agency, for the entire period during which such agreements and covenants shall be in force and effect, without regard to whether the Agency has at any time been, remains, or is an owner of any land or interest therein to, or in favor of, which such agreements and covenants relate. The Agency shall have the right, in the event of any breach of any such agreement or covenant, to exercise all the rights and remedies, and to maintain any actions at law or suits in equity or other proper proceedings to enforce the curing of such breach of agreement or covenant, to which it or any other beneficiaries of such agreement or covenant may be entitled.

Anti-Speculation and Assignment Provisions

7. (a) The Redeveloper represents and agrees that its purchase of the Property and its other undertakings pursuant to this Agreement, are, and will be used, for the purpose of redevelopment of the Property and not for speculation in land holding. The Redeveloper further recognizes that, in view of:

- (1) the importance of the redevelopment of the Property to the general welfare of the community;
- (2) the substantial subsidy and other public aids that have been made available by law and by the Federal and local Governments for the purpose of making such redevelopment possible; and
- (3) the fact that a transfer of the stock in the Redeveloper or of a substantial part thereof, or any other act or transaction involving or resulting in a significant change in the ownership or distribution of such stock or with respect to the identity of the parties in control of the Redeveloper or the degree thereof, is for practical purposes a transfer or disposition of the property then owned by the Redeveloper. The qualifications and identity of the Redeveloper, and its stockholders, are of particular concern to the community and the Agency. The Redeveloper further recognizes that it is because of such qualifications and identity, that the Agency is entering into this Agreement with the Redeveloper, and, in so doing, is further willing to accept and rely on the obligation of the Redeveloper for the faithful performance of all undertakings and covenants hereby by it to be performed without requiring in addition any surety bond or similar undertaking.

(b) For the foregoing reasons, the Redeveloper represents and agrees, for itself, its stockholders, and any successor in interest of itself and its stockholders:

(i) That prior to completion of the Improvements as certified by the Agency, there shall be no transfer by any party owning 10 percent or more of the stock in the Redeveloper (which term shall be deemed for the purposes of this and related provisions to include successors in interest) of such stock or any part thereof or interest therein, nor shall any such owner suffer any such transfer to be made, without the approval of the Agency; nor shall there, without such approval, be or be suffered to be by the Redeveloper or by any owner of stock therein, any other similarly significant change in the ownership of such stock or in the relative distribution thereof, or with respect to the identity of the parties in control of the Redeveloper or the degree thereof, by any other method or means, whether by increased capitalization, merger with another corporation, corporate or other amendments, issuance of additional or new stock or classification of stock, or otherwise. With respect to this provision, the Redeveloper and the parties signing this Agreement on behalf of the Redeveloper represent that they have the authority of all of its existing stockholders to agree to this provision on their behalf and to bind them with respect thereto;

(ii) That except only:

(A) by way of security for, and only for, the purpose of obtaining financing necessary to enable the Redeveloper or successor in interest to perform its obligations with respect to making the Improvements under this Agreement, and

(B) as to any individual parts or parcels of the Property on which the Improvements to be constructed thereon have been completed, and which, by the terms of this Agreement, the Redeveloper is authorized to convey or lease, as such Improvements are completed, the Redeveloper (except as so authorized) has not made or created, and that it will not, prior to the proper completion of the Improvements as certified by the Agency, make or create, or suffer to be made or created, any total or partial sale, assignment, conveyance, or lease or any trust or power, or transfer in any other mode or form of or with respect to this Agreement or the Property, or any part thereof or any interest therein, or any contract or agreement to do any of the same, without the prior written approval of the Agency. The Agency shall be entitled to require as conditions to any such approval that:

(1) Any proposed transferee shall have the qualifications and financial responsibility, as determined by the Agency, necessary and adequate to fulfill the obligations undertaken in the Agreement by the Redeveloper (or in the event the transfer is or relates to part of the Property, such obligations to the extent that they relate to such part);

(2) Any proposed transferee, by instrument in writing, shall, for itself and its successors and assigns, and expressly for the benefit of the Agency, have expressly assumed all of the obligations of the Redeveloper under this Agreement and agreed to be subject to all the conditions and restrictions to which the Redeveloper is subject (or, in the event the transfer is of or relates to part of the Property, such obligations, conditions, and restrictions to the extent that they relate to such part): Provided, That the fact that any transferee of, or any other successor in interest whatsoever to, the Property, or any part thereof, shall, whatever, the reason, not have assumed such obligations or so agreed, shall not (unless and only to the extent otherwise specifically provided in this Agreement or agreed to in writing by the Agency) relieve or except such transferee or successor of or from such obligations, conditions, or restrictions, or deprive or limit the Agency of or with respect to any rights or remedies or controls with respect to the Property or the construction of the Improvements; it being the intent of this, together with other provisions of this Agreement, that (to the fullest extent permitted by law and equity and excepting only in the manner and to the extent specifically provided otherwise in this Agreement) no transfer of, or change with respect to, ownership, in, the Property or any part thereof, or any interest therein, however consummated or occurring, and whether voluntary or involuntary, shall operate, legally or practically, to deprive or limit the Agency of or with respect to any rights or remedies or controls provided in or resulting from this Agreement with respect to the Property and the construction of the Improvements that the Agency, would have had, had there been no such transfer or change;

(3) There has been submitted to the Agency for review, and the Agency has approved, all instruments and other legal documents involved in effecting transfer;

(4) The consideration payable for the transfer by the transferee or on its behalf shall not exceed an amount representing the actual cost (including carrying charges) to the Redeveloper of the Property (or allocable to the part thereof or interest therein transferred) and the Improvements, if any, theretofore made thereon by it; it being the intent of this provision to preclude assignment of the Agreement or transfer of the Property (or any parts thereof other than those referred to in clause (ii) (B) of this subsection (b)) for profit prior to the completion of the Improvements and to provide that in the event any such assignment or transfer is made (and is not canceled), the Agency shall be entitled to increase the purchase price to the Redeveloper of the Property provided in Section 2 of this Agreement by the amount that the consideration payable for the assignment or transfer is in excess of the amount authorized in this paragraph, and such consideration shall, to the extent it is in excess of the amount so authorized, belong and be paid to the Agency

(5) The Redeveloper and its transferee shall comply with such other conditions as the Agency may find desirable in order to achieve and safeguard the purposes of the Urban Redevelopment Law of Pennsylvania and the Plan: Provided, That in the absence of specific written agreement by the Agency to the contrary, no such transfer or approval by the Agency thereof shall be deemed to relieve the Redeveloper or any other party bound in any way by this Agreement or otherwise with respect to the construction of the Improvements, from any of its obligations with respect thereto.

(c) In order to assist in the effectuation of the purposes of this section and the statutory objectives generally, the Redeveloper agrees that during the period between execution of this Agreement and completion of the Improvements as certified by the Agency:

(i) the Redeveloper will promptly notify the Agency of any and all changes whatsoever in the ownership of stock, legal or beneficial, or of any other act or transaction involving or resulting in any change in the ownership of such stock or in the relative distribution thereof, or with respect to the identity of the parties in control of the Redeveloper or the degree thereof, of which it or any of its officers have been notified or otherwise have knowledge or information: and

(ii) the Redeveloper shall, at such time or times as the Agency may request, furnish the Agency with a complete statement, subscribed and sworn to by the Secretary of the Redeveloper, setting forth all of the stockholders of the Redeveloper and the extent of their respective holdings, and in the event any other parties have a beneficial interest in such stock their names and the extent of such interest, all as determined or indicated by the records of the Redeveloper, by specific inquiry made by the Secretary of all parties who on the basis of such records own 10 percent or more of the stock in the Redeveloper, and by such other knowledge or information as the Secretary shall have. Such lists, data and information shall in any event be furnished the Agency immediately prior to the delivery of the Deed to the Redeveloper and as a condition precedent thereto, and annually thereafter on the anniversary of the date of the Deed.

Mortgage Financing; Rights of Mortgagees

8. (a) Prior to the completion of the Improvements as certified by the Agency, neither the Redeveloper nor any successor in interest to the Property or any part thereof shall engage in any financing or any other transaction creating any mortgage or other encumbrance or lien upon the Property, whether by express agreement or operation of law, or suffer any encumbrance or lien to be made on or attach to the Property, except, and only to the extent necessary, for the purpose of obtaining funds for purchasing the property and for making the Improvements thereon. It is further agreed that the Redeveloper (or successor in interest) shall notify the Agency in advance of any mortgage financing it proposes to enter into with respect to the Property and in any event that it shall promptly notify the Agency of any encumbrance or lien that has been created on or attached to the Property, whether by voluntary act of the Redeveloper or otherwise. For the purposes of such mortgage financing as may be made pursuant to this Agreement, the Property may, at the option of the Redeveloper (or successor in interest), be divided into several parts or parcels, provided that such subdivision, in the opinion of the Agency, is not inconsistent with the purposes of the Plan and this Agreement.

(b) Notwithstanding any of the provisions of this Agreement, including but not limited to those representing covenants running with the land, the holder of any mortgage authorized by this Agreement (including any such holder who obtains title to the Property or any part thereof as a result of foreclosure proceedings or action in lieu thereof, but not including (1) any other party who thereafter obtains title to the Property or such part from or through such holder or (2) any other purchaser at foreclosure sale other than the holder of the mortgage itself) shall in no wise be obligated by the provisions of the Agreement to construct or complete the Improvements or to guarantee such construction or completion; nor shall any covenant or any other provision in the Deed be construed to so obligate such holder: Provided, That nothing in this section or any other section or any other section or provision of this Agreement shall be deemed or construed to permit or authorize any such holder to devote the Property or any part thereof to any use or to construct any improvements thereon, other than those uses or improvements provided or authorized in Section II of the Plan, as hereafter amended (or extended) from time to time, and in this Agreement.

9. (a) Whenever the Agency shall deliver or make any notice or demand to the Redeveloper with respect to any breach or default by the Redeveloper in its obligations or covenants under this Agreement, the Agency shall at the same time deliver to each holder of record of any mortgage authorized by this Agreement a copy of such notice or demand, and each such holder shall (insofar as the rights of the Agency are concerned) have the right, at its option, to cure or remedy such breach or default (or such breach or default to the extent that it relates to the part of the Property covered by its mortgage) and to add the cost thereof to the mortgage debt and the lien of its mortgage: Provided, That if the breach or default is with respect to construction of the Improvements, nothing contained in this section or any other section or provision of this Agreement shall be deemed to permit or authorize such holder, either before or after foreclosure or action in lieu thereof, to undertake or continue the construction or completion of the Improvements (beyond the extent necessary to conserve or protect Improvements or construction already made) without first having expressly assumed the obligation to the Agency, by written agreement satisfactory to the Agency, to complete, in the manner provided in this Agreement, the Improvements on the Property or the part thereof to which the lien or title of such holder relates, and submitted evidence satisfactory to the Agency that it has the qualifications and financial responsibility necessary to perform such obligation. Any such holder who shall properly complete the Improvements relating to the Property or applicable part thereof shall be entitled, upon written request made to the Agency, to a certification or certifications by the Agency to such effect in the manner provided in section (5) of this Agreement, and any such certification shall, if so requested by such holder, mean and provide that any remedies or rights with respect to recapture of or reversion or revesting of title to the Property that the Agency shall have or be entitled to because of failure of the Redeveloper or any successor in interest to cure or remedy any default with respect to the construction of the Improvements on other parts or parcels of the Property, or because of any other default in or breach of this Agreement by the Redeveloper or successor in interest, shall not apply to the part or parcel of the Property to which such certification relates

(b) In any case where, subsequent to default or breach by the Redeveloper (or successor in interest) under this Agreement, the holder of any mortgage on the Property or part thereof:

(1) has, but does not exercise, or would otherwise have but cannot (because of inability or failure to submit evidence satisfactory to the Agency that it has the necessary qualifications and financial responsibility, or otherwise) exercise, the option to construct or complete the Improvements relating to the Property or part thereof covered by its mortgage or to which it has obtained title, and such inability or failure continues for a period of 30 days after the holder has been notified or informed of the default or breach, or

(1) undertakes construction or completion of the Improvements but does not complete such construction within such period as agreed upon by the Agency and such holder (which period shall in any event be at least as long as the period prescribed for such construction or completion with respect to the Redeveloper in the progress schedule in the Construction Plans as approved by the Agency), such default shall not have been cured within 30 days after written demand by the Agency so to do, the Agency shall (and every mortgage instrument made prior to completion of the Improvements with respect to the Property by the Redeveloper or successor in interest shall so provide) have the option of paying to the holder the amount of the mortgage debt and securing an assignment of such debt and of the mortgage, or, in the event ownership of the Property

(or part thereof) has vested in such holder by way of foreclosure or action in lieu thereof, the Agency shall be entitled, at its option, to a conveyance to it of the Property or part thereof upon payment to such holder of an amount equal to the sum of: (i) the mortgage debt at the time of foreclosure or action in lieu thereof (less all appropriate credits, including those resulting from collection and application of rentals received during foreclosure proceedings); (ii) all expenses with respect to the foreclosure; (iii) the net expenses, if any (exclusive of general overhead), incurred by such holder in and as a direct result of the subsequent management of the Property; (iv) the costs of any Improvements made by such holder; and (v) an amount equivalent to the interest that would have accrued on the aggregate of such amounts had all such amounts become part of the mortgage debt and such debt had continued in existence.

(c) In the event of a default or breach prior to the completion of the Improvements by the Redeveloper or any successor in interest in or of any of its obligations under, and to the holder of, any mortgage or other instrument creating an encumbrance or lien upon the Property or part thereof, the Agency may at its option cure such default or breach, in which case the Agency shall be entitled, in addition to and without limitation upon any other rights or remedies to which it shall be entitled by this Agreement, operation of law, or otherwise, to reimbursement from the Redeveloper or successor in interest of all costs and expenses incurred by the Agency in curing such default or breach and to a lien upon the Property (or the part thereof to which the mortgage, encumbrance, or lien relates) for such reimbursement; Provided, That any such lien shall be subject always to the lien of (including any lien contemplated, because of advances yet to be made, by) any then existing mortgages on the Property authorized by this Agreement and executed for the sole purpose of obtaining funds to construct the Improvements.

(d) For the purposes of this and other sections of the Agreement, the term "holder" in reference to a mortgage shall be deemed to include any insurer or guarantor of any obligation or condition secured by such mortgage, including but not limited to the Federal Housing Commissioner, the Administrator of Veterans Affairs, and any successor in office of either such official.

Remedies

10. In the event of any default in or breach of this Agreement, or any of its terms or conditions, by either party thereto or any successor to such party, such party (or successor) shall, upon written notice from the other, proceed immediately to cure or remedy such default or breach, and, in any event, within 60 days after receipt of such notice. In case such action is not taken, or diligently pursued, or the default or breach shall not be cured or remedied within a reasonable time, the aggrieved party may institute such proceedings as may be necessary or desirable in its opinion to cure or remedy such default or breach, including, but not limited to, proceedings to compel specific performance by the party in default or breach of its obligations, and in the case of the Agency, the right to apply the Deposit to and in payment of the damages suffered by it, or by the City (in the form of loss of tax revenues from the Property (or the anticipated improvements thereon), or otherwise), as a result of the default or breach as full and liquidated damages therefor.

11. In the event that the Redeveloper shall, after preparation of working drawings and specifications satisfactory to the Agency, furnish satisfactory evidence that it has been unable, after and despite diligent effort for a period of at least six (6) months after approval by the Agency of the working drawings and specifications, to obtain F.H.A. -- insured mortgage financing pursuant to Section 220 of the National Housing Act, as amended, for the construction of the Improvements on a basis and on terms that would generally be considered satisfactory by builders or contractors for improvements of the nature and type provided in such working drawings and specifications, and the Redeveloper shall, after having submitted such evidence, either at its own election or if so requested by the Agency, continue to make diligent efforts to obtain such financing for a period of ninety (90) days after such request, but without success, then this Agreement shall, at the option of the Redeveloper, be cancelled, and the Redeveloper shall be entitled to a return of the Deposit, and neither the Agency nor the Redeveloper shall have any further rights against or liability to the other under this Agreement. Time for delivery of deed shall be extended as required by the provisions hereof.

12. In the event that:

(1) Prior to conveyance of the Property to the Redeveloper and in violation of this Agreement:

(i) the Redeveloper (or any successor in interest) assigns or attempts to assign this Agreement or any rights therein or in the Property, or

(ii) there is any change in the ownership or distribution of the stock of the Redeveloper, or with respect to the identity of the parties in control of the Redeveloper or the degree thereof; or

(2) The Redeveloper does not submit Preliminary Construction Plans or working drawings and specifications or (except as excused under section 11) evidence that it has the necessary equity capital and mortgage financing, in satisfactory form and in the manner and by the dates respectively provided in this Agreement therefor, or the Redeveloper does not pay the purchase price for, and take title to, the Property upon proper proffer of conveyance by the Agency pursuant to this Agreement, and any such default or failure shall not be cured within 60 days after written demand by the Agency; then this Agreement, and any rights of the Redeveloper, or any assignee or transferee, in this Agreement, or arising therefrom with respect to the Agency or the Property, shall, at the option of the Agency, be terminated by the Agency, in which event the Deposit shall be retained by the Agency as liquidated damages and as its property without any deduction, offset, or recoupment whatsoever, and neither the Redeveloper (or assignee or transferee) nor the Agency shall have any further rights against or liability to the other under this Agreement.

13. (a) In the event that subsequent to conveyance of the Property or any part thereof to the Redeveloper and prior to completion of the Improvements as certified by the Agency;

(i) the Redeveloper (or successor in interest) shall default in or violate its obligations with respect to the construction of the Improvements (including the nature and dates for the beginning and completion thereof), or shall abandon or substantially suspend construction work, and any such default or violation, abandonment, or suspension shall not be cured, ended, or remedied within 3 months (6 months, if the default is with respect to the date for the completion of the Improvements) after written demand by the Agency so to do; or

(ii) the Redeveloper (or successor in interest) shall fail to pay real estate taxes or assessments on the Property or any part thereof when due, or shall place thereon any encumbrance or lien unauthorized by this Agreement, or shall suffer any levy or attachment to be made, or any materialmen's or mechanics' lien or any other unauthorized encumbrance or lien to attach, and such taxes or assessments shall not have been paid, or the encumbrance or lien removed or discharged, or provision satisfactory to the Agency made for such payment, removal, or discharge, within 60 days after written demand by the Agency so to do; or

(iii) there is, in violation of this Agreement, any transfer of the Property or any part thereof, or any change in the ownership or distribution of the stock of the Redeveloper, or with respect to the identity of the parties in control of the Redeveloper or the degree thereof, and such violation shall not be cured within 30 days after written demand by the Agency to the Redeveloper; then the Agency shall have the right to re-enter and take possession of the parcel or parcels of the property in Stage I or Stage II with respect to which such violation, default or failure shall have occurred and to terminate (and revert in the Agency) the estate in such parcel or parcels theretofore conveyed by Deed to the Redeveloper, it being the intent of this, together with other, provisions of this Agreement that the conveyance of the property, and each parcel thereof, to the Redeveloper shall be made upon, and that the Deed shall contain, a condition subsequent to the effect that in the event of any default, failure, violation, or other action or inaction by the Redeveloper specified in clauses (i), (ii) and (iii) of this subsection (a), failure on the part of the Redeveloper to remedy, end, or abrogate such default, failure, violation, or other action or inaction within the period and in the manner stated in said clauses, the Agency at its option may declare a termination in favor of the Agency of the title, and of all the rights and interest, in the Property conveyed by the Deed to the Redeveloper and that such title, and all rights and interest of the Redeveloper, and any assigns or successors in interest, in the Property, shall revert to the Agency: Provided, That, such condition subsequent and any reversion of title as a result thereof in the Agency;

(1) Shall always be subject to and limited by, and shall not defeat, render invalid, or limit in any way:

(i) the lien of any mortgage authorized by this Agreement and executed for the sole purpose of obtaining funds to purchase the property and to construct the Improvements, and

(ii) any rights or interests provided in this Agreement for the protection of the holders of such mortgages; and

(2) Shall not apply to individual parts or parcels of the Property (or, in the case of parts or parcels leased, the leasehold interest) on which the Improvements to be constructed thereon have been completed and which have, pursuant to authorization contained in this Agreement, been sold or leased to other parties.

The Agency shall further have the right to retain in addition the Deposit, as full and liquidated damages, as its property without any deduction, offset, or recoupment whatsoever.

(b) The Agency shall have the right to institute such actions or proceedings as it may deem desirable for effectuating the purposes of this section, including also the right to execute and record or file with the Recorder of Deeds of Allegheny County a written declaration of the termination of all rights and title of the Redeveloper, and (except for such individual parts or parcels sold, and subject to such mortgage liens and leasehold interests, as hereinbefore in subsection (a) provided) its successors in interest and assigns, in the Property, and the reversion of title thereto in the Agency: Provided, That any delay by the Agency in instituting or prosecuting any such actions or proceedings or otherwise asserting its rights under this section (13) shall not operate as a waiver of such rights or to deprive it of or limit such rights in any way (it being the intent of this provision that the Agency should not be constrained (so as to avoid the risk of being deprived of or limited in the exercise of the remedy provided in this section because of concepts of waiver, laches, or otherwise) to exercise such remedy at a time when it may still hope otherwise to resolve the problems created by the default involved); nor shall any waiver in fact made by the Agency with respect to any specific default by the Redeveloper under this section be considered or treated as a waiver of the rights of the Agency with respect to any other defaults by the Redeveloper under this section or with respect to the particular default except to the extent specifically waived.

(c) In the event that title to the Property or part thereof shall revert in the Agency in accordance with the provisions of this section (13), the Agency shall, pursuant to its responsibilities under the State Urban Redevelopment Law, use its best efforts to resell the Property or part thereof (subject to such mortgage liens and leasehold interests as hereinbefore in subsection (a) set forth and provided) as soon and in such manner as the Agency shall find feasible and consistent with the objectives of such Law, and of the Redevelopment Plan as hereafter amended from time to time to a qualified and responsible party or parties (as determined by the Agency) who will assume the obligation of making or completing the Improvements or such other improvements in their stead as shall be satisfactory to the Agency and in accordance with the uses and

controls specified in Section II of the Plan, as hereafter amended from time to time. Upon such resale of the Property, the proceeds thereof shall be applied:

first, to reimburse the Agency, on its own behalf or on behalf of the City, for all costs and expenses incurred by the Agency, including but not limited to salaries of personnel, in connection with the recapture, management and resale of the Property or part thereof (but less any income derived by the Agency from the Property or part thereof in connection with such management); all taxes, assessments, and water and sewer charges with respect to the Property or part thereof (or, in the event the Property is exempt from taxation or assessment or such charges during the period of ownership thereof by the Agency an amount equal to such taxes, assessments, or charges (as determined by the City assessing official) as would have been payable if the Property were not so exempt); any payments made or necessary to be made to discharge any encumbrances or liens existing on the Property or part thereof at the time of revesting of title thereto in the Agency or to discharge or prevent from attaching or being made any subsequent encumbrances or liens due to obligations, defaults, or acts of the Redeveloper, its successors or transferees; any expenditures made or obligations incurred with respect to the making or completion of the Improvements or any part thereof on the Property or part thereof; and any amounts otherwise owing the Agency by the Redeveloper and its successor or transferee; and second, to reimburse the Redeveloper, its successor or transferee up to the amount equal to (1) the sum of the purchase price paid by it for the Property (or allocable to the part thereof) and the cash actually invested by it in making any of the Improvements on the Property or part thereof, less (2) any gains or income withdrawn or made by it from this Agreement or the Property.

Any balance remaining after such reimbursements shall be retained by the Agency as its property.

14. For the purposes of any of the provisions of this Agreement, neither the Agency nor the Redeveloper, as the case may be, nor any successor in interest, shall be considered in breach of or default in its obligations with respect to the preparation of the Property for redevelopment, or the beginning and completion of construction of the Improvements, or progress in respect thereto, in the event of enforced delay in the performance of such obligations due to unforeseeable causes beyond its control and without its fault or negligence, including, but not restricted to, acts of God, or of the public enemy, acts of the Government, acts of the other party, fires, floods, epidemics, quarantine restrictions, strikes, freight embargoes, and unusually severe weather or delays of sub-contractors due to such causes; it being the purpose and intent of this provision that in the event of the occurrence of any such enforced delay, the time or times for performance of the obligations of the Agency with respect to the preparation of the Property for redevelopment or of the Redeveloper with respect to construction of the Improvements, as the case may be, shall be extended for the period of the enforced delay; Provided, That the party seeking the benefit of the provisions of this section shall, within 10 days after the beginning of any such enforced delay, have first notified the other party thereof in writing, and of the cause or causes thereof and requested an extension for the period of the enforced delay.

15. (a) The rights and remedies of the parties to this Agreement, whether provided by law or by this Agreement, shall be cumulative, and the exercise by either party or any one or more of such remedies shall not preclude the exercise by it, at the same or different times, of any other such remedies for the same default or breach or of any of its remedies for any other default or breach by the other party. No waiver made by either party with respect to the performance, or manner or time thereof, or any obligation of the other party or any condition to its own obligation under this Agreement shall be considered a waiver of any rights of the party making the waiver with respect to the particular obligation of the other party or condition to its own obligation beyond those expressly waived and to the extent thereof, or a waiver in any respect in regard to any other rights of the party making the waiver or any other obligations of the other party.

(b) The Redeveloper, for itself and its successors and assigns, and all other persons who are or who shall become, whether by express or implied assumption or otherwise, liable upon or subject to any obligation or burden under this Agreement, hereby waives, to the fullest extent permitted by law and equity, any and all claims or defenses otherwise available on the ground of its (or their) being or having become a person in the position of a surety, whether real, personal, or otherwise, or whether by Agreement or operation of law, including, without limitation on the generality of the foregoing, any and all claims and defenses based upon extension of time, indulgence or modification of terms of contract.

Miscellaneous Provisions

16. The Redeveloper, for itself, its successors and assigns, covenants and agrees:

(n) To include in every contract for construction, installations, alterations, repair or additions to the Improvements where the estimated cost shall exceed Five Hundred Dollars (\$500.00), a provision obligating the contractor to the prompt payment of all material furnished, labor supplied or performed, rental for equipment employed and services rendered by public utilities in or in connection with the prosecution of the work, whether or not the said material, labor equipment and services enter into or become component parts of the work or improvements contemplated. This provision shall be included for the benefit of every person, co-partnership, association or corporation, who as subcontractor or otherwise, has furnished material, supplied or performed labor, rented equipment or supplied services in or in connection with the prosecution of the work as aforesaid and shall preclude the filing by any such person, co-partnership, association or corporation of any mechanic's lien, claim for such material, labor or rental of equipment. The Redeveloper agrees to require an appropriate bond for prompt payment by the contractor for material, supplies, labor, services and equipment of a responsible

surety company in an amount equal to the contract price for such material, supplies, labor, services and equipment in such form as the Agency may prescribe.

(b) To be subject to the approvals of the appropriate City departments, including the City Planning Commission of the City of Pittsburgh, with respect to the locations and safety arrangements of all entrances and exits between public ways and non-public properties.

(c) To conform to all applicable public laws, and ordinances and administrative regulations.

17. No member, official, or employee of the Agency shall have any personal interest, direct or indirect, in this Agreement, nor shall any such member, official, or employee participate in any decision relating to this Agreement which affects his personal interests or the interests of any corporation, partnership, or association in which he is, directly or indirectly, interested. No member, official, or employee of the Agency shall be personally liable to the Redeveloper or any successor in interest in the event of any default or breach by the Agency or for any amount which may become due to the Redeveloper or successor or on any obligations under the terms of this Agreement.

18. A notice or communication under this Agreement, by either party to the other shall be sufficiently given or delivered if dispatched by registered mail, postage prepaid, return receipt requested, and

(i) in the case of a notice or communication to the Redeveloper, is addressed as follows: 250 Curry Hollow Road, Pittsburgh 36, Pennsylvania (with copy to Baskin, Sachs and Craig, 1018 Frick Building, Pittsburgh 19, Pennsylvania), and

(ii) in the case of a notice or communication to the Agency, is addressed as follows: Urban Redevelopment Authority of Pittsburgh, 200 Ross Street, Pittsburgh 19, Pennsylvania, attention of Robert B. Pease, Executive Director, or is addressed in such other way in respect to either party as that party may, from time to time, designate in writing dispatched as provided in this section.

19. None of the provisions of this Agreement are intended to or shall be merged by reason of any deed transferring title to the Property from the Agency to the Redeveloper or any successor in interest, and any such deed shall not be deemed to affect or impair the provisions and covenants of this Agreement.

20. Any titles of the several parts and sections of, and the table of contents of and index to, this Agreement are inserted for convenience of reference only and shall be disregarded in construing or interpreting any of its provisions.

21. This Agreement is executed in five (5) counterparts, each of which shall be deemed to be an original, and such counterparts shall constitute one and the same instrument.

Additional Provisions

22. Additional provisions incorporated as a part of this Agreement are contained on the attached Schedule "G" and initialed by the parties hereto at the end of each page thereof.

IN WITNESS WHEREOF, the Agency has caused this Agreement to be duly executed in its behalf and its seal to be hereunto affixed and attested; and the Redeveloper has caused the same to be duly executed in its behalf, on or as of the day and year first above written.

ATTEST:
Theodore L. Hazlett Jr.
Secretary

URBAN REDEVELOPMENT AUTHORITY
OF PITTSBURGH (CORP. SEAL)
By George W. Rooney
Vice Chairman

ATTEST:
Henry H. Tipton
Secretary

VERNON C. NEAL, INC., (CORP. SEAL)
By Vernon C. Neal,
President

COMMONWEALTH OF PENNSYLVANIA)
COUNTY OF ALLEGHENY)SS: On this, the 8th day of August, 1962, before me,
) Mary E. Vogel, the undersigned officer, personally
) appeared George W. Rooney, who acknowledged
himself to be the Vice Chairman of Urban Redevelopment Authority of Pittsburgh, a body
corporate and politic (hereinafter called the "Corporation") and that he as such Vice
Chairman, being authorized to do so, executed the foregoing instrument for the purpose
therein contained by signing the name of the Corporation by himself as Vice Chairman.

IN WITNESS WHEREOF, I hereunto set my hand and official seal.

Mary E. Vogel, Notary Public, (N.P. Seal)
Pittsburgh, Allegheny Co., Pa.
My Commission Expires May 8, 1963

COMMONWEALTH OF PENNSYLVANIA)
COUNTY OF ALLEGHENY)SS: On this, the 20th day of August, 1962, before me,
) Marilyn Politylo, the undersigned officer, personally
) appeared Vernon C. Neal, who acknowledged himself
to be the President of Vernon Neal, Inc., a corporation, and that he as such President,
being authorized to do so, executed the foregoing instrument for the purposes therein
contained by signing the name of the corporation by himself as President.

IN WITNESS WHEREOF, I hereunto set my hand and official seal.

Marilyn Politylo, Notary Public, (N.P. Seal)
Pittsburgh, Allegheny County, Pa.
My Commission Expires July 22, 1964.

SCHEDULE "A" LEGAL DESCRIPTION Parcel A-19a

ALL that certain lot or piece of ground situate in the Eleventh (11th) Ward of

e. n.

the City of Pittsburgh and County of Allegheny, bounded and described as follows, to wit:
BEGINNING, at a point along the northerly line of Broad Street (now in the process of being vacated), said point being 20.00 feet east of the easterly line of North Nerley Avenue (57.00 feet wide); thence northwardly along a line 20.00 feet east and parallel to the easterly line of North Negley Avenue, North 24° 52' 21.6" East, 277.50 feet to a point; thence eastwardly South 65° 07' 38.4" East, 94.56 feet to a point; thence northwardly North 24° 52' 21.6" East, 30.50 feet to a point; thence eastwardly South 65° 07' 38.4" East, 60.00 feet to a point; thence southwardly South 24° 52' 21.6" West, 3.00 feet to a point; thence eastwardly South 65° 07' 38.4" East, 119.83 feet to a point; thence northwardly North 24° 52' 21.6" East, 6.50 feet to a point; thence eastwardly South 65° 07' 38.4" East, 60.00 feet to a point; thence southwardly South 24° 52' 21.6" West, 6.50 feet to a point; thence eastwardly South 65° 07' 38.4" East, 30.00 feet to a point; thence southwardly South 24° 52' 21.6" West, 2.00 feet to a point; thence eastwardly along the southerly line of a 17.00 foot Way, South 65° 07' 38.4" East, 136.95 feet to its intersection with the westerly line of North St. Clair Street; thence southwardly along the westerly line of North St. Clair Street, South 24° 52' 21.6" West, 271.78 feet to a point on the circle of cul-de-sac; thence south and westwardly along the circle of the cul-de-sac, by an arc of a circle having a radius of 40.00 feet, a central angle of 51° 19' 04.1" for an arc length of 35.82 feet to a point on the northerly line of Broad Street (now in the process of being vacated); thence westwardly along the northerly line of Broad Street, North 65° 07' 38.4" West, 486.34 feet to a point 20.00 feet east of the easterly line of North Negley Avenue (57.00 feet wide), the place of BEGINNING.

LEGAL DESCRIPTION
PARCEL A-19b

ALL that certain lot or piece of ground situate in the Eleventh (11th) Ward, City of Pittsburgh, and County of Allegheny, bounded and described as follows, to wit:
BEGINNING at a point along the northerly line of Broad Street (now in the process of being vacated), said point being 20.00 feet east of the easterly line of North Negley Avenue (57.00 feet wide); thence eastwardly along the northerly line of Broad Street (now in the process of being vacated), South 65° 07' 38.4" East, 486.34 feet to a point on the circle of the cul-de-sac on North St. Clair Street; thence southwardly along the circle of a cul-de-sac on North St. Clair Street, by an arc of a circle having a radius of 40.00 feet, a central angle of 51° 19' 04.1" for an arc distance of 35.82 feet to a point on the westerly line of North St. Clair Street; thence southwardly along the westerly line of North St. Clair Street, South 24° 52' 21.6" West, 179.28 feet to a point of intersection with the center line of Kirkwood Street (now in the process of being vacated), 40.00 feet wide; thence westwardly along the center line of said Kirkwood Street (now in the process of being vacated) North 65° 07' 38.4" West, 73.36 feet to a point along the westerly line produced northwardly of the Property of the Penn Manor Apartments; thence southwardly along the westerly property line of the Penn Manor Apartments, South 24° 52' 21.6" West, 165.00 feet to its intersection with the northerly line of Penn Avenue; thence westwardly along the northerly line of Penn Avenue North 65° 07' 38.4" West, 427.98 feet to its intersection with a point 20.00 feet east of the easterly line of North Negley Avenue (57.00 feet wide); thence northwardly, 20.00 feet east and parallel to the easterly line of North Nerley Avenue (57.00 feet wide) North 24° 52' 21.6" East, 185.00 feet to its intersection with the northerly line of Kirkwood Street (now in the process of being vacated); thence eastwardly along the northerly line of said Kirkwood Street (now in the process of being vacated), South 65° 07' 38.4" East, 78.37 feet to a point; thence northwardly along the easterly line of Property, now or formerly of George J. McKee, North 24° 52' 21.6" East, 145.50 feet to its intersection with the southerly line of Broad Street (now in the process of being vacated); thence westwardly along the northerly line of Property now or formerly of George J. McKee North 65° 07' 38.4" West, 78.37 feet to a point 20.00 feet east of the easterly line of North Negley Avenue (57.00 feet wide); thence northwardly 20.00 feet east and parallel to said North Negley Avenue, crossing Broad Street (now in the process of being vacated) North 24° 52' 21.6" East, 45.00 feet to a point of intersection with the northerly line of Broad Street (now in process of being vacated) the place of BEGINNING.

Together with the right to connect into utility lines located in an easement area under the vacated portion of North St. Clair Street.

Together with an easement for ingress and egress and for use as a driveway over the following described Property:

BEGINNING at a point, said point being North 24° 52' 21.6" East, a distance of 110.000 feet from the intersection of the northerly line of existing Broad Street with the westerly line of North St. Clair Street; thence easterly South 65° 07' 38.4" East, 30.00 feet to a point; thence southerly parallel to and 30.00 feet east of the westerly line of North St. Clair Street, South 24° 52' 21.6" West, 70.314 feet to a point on the cul-de-sac thence westerly along the northerly line of the cul-de-sac having a radius of 40.00 feet, a central angle of 45° 51' 46.6" for an arc distance of 32.02 feet to its intersection with the westerly line of North St. Clair Street; thence northerly along said westerly line of North St. Clair Street, North 24° 52' 21.6" East, 78.78 feet to a point, the place of BEGINNING.

The above description is made in accordance with a survey of the Green Engineering Company, dated April 1, 1964.

PARCEL A-11a
Legal Description

ALL that certain lot or piece of ground situate in the Eighth (8th) Ward, City of Pittsburgh and County of Allegheny, bounded and described as follows, to wit:

BEGINNING at a point of intersection of the southerly line of Penn Avenue with the easterly line of Amber Street produced northwardly; thence in a southerly direction along the easterly line of Amber Street produced, S. 24° - 51' - 42.5" W. - 400.50 feet

to a point, said point being 10.00 feet north of the northerly line of Eva Street; thence westwardly along a line 10.00 feet north and parallel with the northerly line of Eva Street N. 65° - 08' - 17.5" W. - 275.00 feet to a point, said point being 20.00 feet east of the easterly line of South Negley Avenue, 60.00 feet wide; thence northwardly along the line 20.00 feet east and parallel with the easterly line of South Negley Avenue N. 24° - 51' - 42.5" E. - 400.50 feet to its intersection with the southerly line of Penn Avenue; thence eastwardly along the southerly line of Penn Avenue S. 65° - 08' - 17.5" E. - 275.00 feet to its intersection with the easterly line of Amber Street produced northwardly, the place of BEGINNING.

PARCEL A-11b
Legal Description

ALL that certain lot or piece of ground situate in the Eighth (8th) Ward, City of Pittsburgh and County of Allegheny, bounded and described as follows, to wit:

BEGINNING at a point of intersection of the easterly line of Amber Street produced northwardly and the southerly line of Penn Avenue; thence eastwardly along the southerly line of Penn Avenue; S. 65° - 08' - 17.5" E. - 408.81 feet to a point of curve, said point being 105.00 feet west of the westerly line of South Euclid Avenue; thence easterly and southerly by an arc of a circle having a radius of 100.00 feet, a central angle of 90° - 00' - 00" for an arc length of 157.08 feet to a point of tangent on a line 5.00 feet west of the westerly line of South Euclid Avenue; thence southwardly along a line 5.00 feet west and parallel to the westerly line of South Euclid Avenue S. 24° - 51' - 42.5" W. - 100.55 feet to its intersection with the northerly line of Mignonette Street; thence westwardly along the northerly line of Mignonette Street, N. 65° - 08' - 17.5" W. - 508.81 feet to a point of intersection of the easterly line of Amber Street as produced northwardly; thence northwardly along the easterly line of Amber Street as produced N. 24° - 51' - 42.5" E. - 200.55 feet to a point of intersection with the southerly line of Penn Avenue, the place of BEGINNING.

PARCEL A-11c
Legal Description

ALL that certain lot or piece of ground situate in the Eighth (8th) Ward of the City of Pittsburgh and County of Allegheny bounded and described as follows, to wit:

BEGINNING at a point of intersection of the easterly line of South Saint Clair Street and the northerly line of Mignonette Street; thence eastwardly along the northerly line of Mignonette Street S. 65° - 08' - 17.5" E. - 242.25 feet to its intersection with a point 5.00 feet west of the westerly line of South Euclid Avenue; thence southwardly 5.00 feet west and parallel to the westerly line of South Euclid Avenue, S. 24° - 51' - 42.5" W. 409.03 feet to a point; thence westwardly N. 65° - 08' - 17.5" W. - 242.25 feet to a point of intersection with the easterly line of South Saint Clair Street; thence northwardly along the easterly line of South Saint Clair Street, N. 24° - 51' - 42.5" E. - 409.03 feet to its intersection with the northerly line of Mignonette Street, the place of BEGINNING.

SCHEDULE "C"

SUMMARY OF REDEVELOPER'S PROPOSAL

The Proposal, dated May 21, 1962, was submitted to Urban Redevelopment Authority of Pittsburgh in accordance with the Urban Redevelopment Law of Pennsylvania.

The Redeveloper's Proposal included a site plan, sketch plans, elevations, floor plans and a digest of specifications of major structural features.

The Redeveloper agreed to purchase the five parcels involved for the construction of 567 residential dwelling units in two stages for the aggregate purchase price of Six Hundred Fifty-one Thousand Two Hundred Seventy-four and 56/100 (\$651,274.56) Dollars. The Redeveloper submitted the following schedules:

	Stage I (Parcels A-19a & A-19b)	Stage II (Parcels A-11a A-11b & A-11c)
1. Submission of Preliminary Construction Plans	10/21/62	9/1/64
2. Submission of Working Drawings and Specifications	4/21/63	3/1/65
3. Submission of Financing Arrangements	10/30/63	7/1/65
4. Start of Construction	11/30/63	8/1/65
5. Completion of Construction	5/1/65	12/31/66

A Proposal bond in the amount of Sixty-five Thousand One Hundred Twenty-seven and 46/100 (\$65,127.46) Dollars was transmitted, representing ten per cent (10%) of the total purchase price.

The Redeveloper agreed to execute and deliver the Contract for Disposition and to complete the purchase of the Parcels in the manner set forth in the Contract.

The architect retained by the Redeveloper for the preparation of plans and specifications is Taaso Katselas, P.A.

The estimated rentals for the dwelling units will range between Eighty-seven and 50/100 (\$87.50) Dollars per month to One Hundred Eighty-five (\$185.00) Dollars per month depending upon the number of bedrooms excluding tenant electricity and garage space.

The development will consist of 14 structures ranging from three to eight stories in height. The structures will be composed of masonry bearing walls with reinforced concrete footings, precast concrete slab floors and roofs. The non-bearing exterior walls will be made up of prefabricated panels including windows. The roofing will consist of five-ply composition (20 year bond). In the Kitchens the cabinets will be constructed of metal or wood and the floors will be vinyl asbestos tile. The bathroom fixtures will be enameled steel, and the bathroom floors and walls will be of ceramic tile. In addition to

a central heating system, the structures will be fully air conditioned with individual room units.

Schedule "D"
THIS INSTRUMENT

MADE the _____ day of _____, 19____,
BETWEEN

URBAN REDEVELOPMENT AUTHORITY OF PITTSBURGH, a redevelopment Authority established and existing under the Urban Redevelopment Law of the Commonwealth of Pennsylvania, Act of May 24, 1945, P. L. 901, for the City of Pittsburgh, County of Allegheny, Pennsylvania (hereinafter called the "Grantor"), AND

a _____ corporation having its principal office at _____,
City of _____, State of _____,
(hereinafter called the "Grantee"):

WITNESSETH, That the said Grantor, in consideration of the sum of _____ Dollars (\$ _____), lawful money of the United States of America, to it paid by the Grantee, at or before the sealing and delivery of these presents, the receipt whereof is hereby acknowledged, does grant, bargain, sell and convey unto the said Grantee, its successors and assigns:

(Description)

(referred to hereinafter as the "Property").

THIS CONVEYANCE is made under and subject to:

- A. Any state of facts an inspection or accurate survey might show.
- B. Present and future laws, ordinances, resolutions, regulations and orders of all municipal, county, state, federal or other governmental bodies, boards, agencies or other authority now or hereafter having jurisdiction.
- C. The public easement in public streets and alleys abutting the Property.
- D. The following easements:
- E. The following covenants:

1. That the Grantee, for itself and its successors and assigns, to or of the Property or any part thereof, shall, except as otherwise provided in the Redevelopment Agreement, hereinafter referred to:

(a) Devote the Property to, and only to and in accordance with the uses specified in, and comply with the controls and restrictions, with respect to the Property, contained in Section II of the Redevelopment Area Plan (referred to hereinafter as the "Plan"), which Plan is recorded in the office of the Recorder of Deeds of Allegheny County in Deed Book Vol. 3999, page 51, and the Redevelopment Agreement dated August 20, 1962 between the parties hereto and recorded in the office of the Recorder of Deeds of Allegheny County in Deed Book Vol. _____, page _____, (referred to hereinafter as the "Redevelopment Agreement");

(b) Not effect or execute any agreement, lease, conveyance, or other instrument whereby the Property or any part thereof is restricted upon the basis of race, religion, color, or national origin in the sale, lease or occupancy thereof;

(c) Not discriminate in the use, sale or lease of any or all of the Property or buildings or structures thereon against any person because of race, creed, color, religion or national origin; nor shall any person be deprived of the right to live on the Property or use any of the facilities therein by reason of race, creed, color, religion or national origin;

(d) Be without power to sell, lease or otherwise transfer the Property or any part thereof without the prior written consent of the Grantor until the Grantor shall certify in writing that the Improvements, as provided by Section IV of the Redevelopment Agreement, have been completed;

(e) Make no changes in the Improvements after the completion of the construction thereof which would constitute a major change in said Improvements or in the utilization of the Property except with the written approval of the Grantor; and

(f) Commence and complete the construction of the Improvements to the Property within the period of time provided in the Redevelopment Agreement.

2. The Grantee, for itself and its successors and assigns, further covenants and agrees that the aforesaid covenants shall be covenants running with the land and shall be in effect until July 8, 2000, except for the covenants provided in paragraphs 1 (b) and 1 (c) hereof, which shall remain in effect without limitation as to time and shall be enforceable by the Grantor, its successors and assigns, the City of Pittsburgh, or any successor in title to the Grantee of any of the Property or by any party interested in any of the other real property or any part thereof covered by said Plan against the Grantee, its successors and assigns of the Property or any part thereof or any interest therein, and any party in possession or occupancy of the Property or any part thereof; and the Grantee, for itself and its successors and assigns further agrees that said covenants shall be enforceable by the Grantor for said entire period of time without regard to whether the Grantor is or remains an owner of any land or interest therein to which said covenants relate.

F. The following express conditions except as otherwise provided in the Redevelopment Agreement:

1. That the Grantee, its successors or assigns, shall commence and complete the construction of the Improvements to the Property in accordance with the Redevelopment Agreement, and the Grantor, or its successors or assigns, shall have a right of re-entry, and the estate hereby conveyed shall be forfeited by reason of the failure of the Grantee, its successors or assigns, so to do, and, the title, to said estate shall revert to and be revested in the said Grantor or its successors or assigns;

2. That prior to completion of the Improvements as certified by the Grantor pursuant to said Redevelopment Agreement, the Grantee, its successors or assigns, shall not sell, lease or otherwise transfer the Property or any part thereof, or transfer ownership of

more than ten per centum (10%) of the stock in the Grantee corporation or of the stock of a corporate successor or assign, without the approval of the Grantor, its successors or assigns, in accordance with the terms of the aforesaid Redevelopment Agreement, for breach of which condition the Grantor, or its successors or assigns, shall have a right of re-entry and the estate hereby conveyed shall be forfeited and the title to said estate shall revert to and be re-vested in the said Grantor or its successors or assigns;

3. That prior to completion of the Improvements as certified by the Grantor pursuant to the Redevelopment Agreement, the Grantee, its successors and assigns, shall pay the real estate taxes and any special assessments on the Property when due and shall not place or permit any lien or other encumbrance to be placed on the Property except as authorized by the said Redevelopment Agreement, and shall not suffer any levy or attachment to be made upon the Property, or to be or remain a charge or encumbrance on or against the Property and, for any neglect or failure to have such encumbrance or lien removed or discharged as provided in said Agreement, the estate hereby conveyed shall be forfeited by reason of the failure of the Grantee, its successors or assigns, so to do, and the title to said estate shall revert to and be re-vested in the said Grantor or its successors or assigns, and the Grantee, or its successors or assigns, shall have a right of re-entry.

Provided, however, that the rights of forfeiture, re-entry and reverter of title reserved by the Grantor for a breach of any of the foregoing conditions shall be subject to and shall not impair the lien of any mortgage or trust deed authorized by the aforesaid Redevelopment Agreement in existence at the time of the said breach, and any rights or interests provided in said Agreement for the protection of the holders of any evidence of indebtedness secured by any such mortgage or trust deed;

Provided, further, that said rights of forfeiture, re-entry and reverter of title hereby reserved by the Grantor for a breach of any of the foregoing conditions shall not apply to parts or parcels of the Property on which the Improvements to be constructed thereon have been completed and which have, pursuant to authorization contained in the Redevelopment Agreement, been sold, conveyed, or leased to other parties.

G. The Grantor, for itself and its successors and assigns, covenants and agrees that after completion of the Improvements by the Grantee on any individual parts or parcels of said Property, as shown by a certificate of completion of the Grantor, which is to be recorded in the Office of the Recorder of Deeds of Allegheny County, Pennsylvania, any party purchasing individual parts or parcels of the said Property from the Grantee, which the Grantee is authorized by the terms of said Agreement to sell, convey or lease to other parties, shall not (because of such purchase or lease) incur any obligation with respect to the construction of the Improvements on such parts or parcels or to other parts or parcels of the Property.

With the appurtenances: TO HAVE AND TO HOLD the same subject as aforesaid unto and for the use of the said Grantee, its successors and assigns FOREVER.

AND the Grantor, for itself and its successors, covenants with the Grantee, its successors and assigns, against all lawful claimants claiming by, through, or under Grantor, the same and every part thereof, to WARRANT AND DEFEND.

IN WITNESS WHEREOF, the said Grantor has caused its common and corporate seal to be affixed to these presents by the hand of its Vice Chairman, and the same to be duly attested by its Secretary. Dated the day and year first above written.

ATTEST: URBAN REDEVELOPMENT AUTHORITY
OF PITTSBURGH

Secretary By _____
Vice Chairman

PARCEL NO.	SCHEDULE "E"	
	DIVISION OF THE PROPERTY INTO PARCELS	SALE PRICE
	AREA (SQ. FT.)	
A-19a	150,278.23	\$150,278.23
A-19b	161,419.75	180,861.73
A-11a	110,137.50	121,151.25
A-11b	99,895.83	99,895.83
A-11c	99,077.52	99,087.52
		<u>\$651,274.56</u>

SCHEDULE "F"
FORM OF SURETY BOND - DISPOSITION CONTRACT
KNOW ALL MEN BY THESE PRESENTS, THAT WE, VERNON C. NEAL, INC. as Principal (hereinafter called the "Obligor"), a corporation organized and existing under the laws of the State of Pennsylvania and having an office and place of business at 250 Curry Hollow Rd., Pittsburgh, Pa. and PEERLESS INSURANCE COMPANY (hereinafter called the "Surety"), a corporation organized pursuant to laws of State of New Hampshire and having an office and place of business at 932 Jones Law Annex, Pittsburgh 19, Pa. are held and firmly bound unto the Urban Redevelopment Authority of Pittsburgh (hereinafter called the "Obligee"), a Redevelopment Authority established and existing pursuant to the Urban Redevelopment of Law of the Commonwealth of Pennsylvania, and having an office and place of business at 200 Ross Street, Pittsburgh 19, Pennsylvania, and its successors and assigns, as the Obligor in the penal sum of Thirty-two thousand thirteen and 46/100 Dollars (\$32,013.46) lawful money of the United States of America, for the payment of which the Obligor and the Surety bind themselves, their heirs, executors, administrators, successors and assigns, jointly and severally, firmly by these presents.

WHEREAS, the Obligor has entered into a certain contract for disposition of land for private redevelopment (hereinafter called the "Agreement") with the Obligee, dated August 20, 1962, and duly recorded in _____ of _____ which Agreement, by the aforesaid reference thereto, is incorporated herein and made a part

WHEREAS, the Obligee desires protection as its interests may appear in the event of default by the Obligor in the performance of its obligations under the Agreement:

NOW, THEREFORE, the condition of this obligation is such that, (i) if the Obligor shall well and truly keep, perform and observe all of the undertakings, terms, covenants, agreements and conditions of the Agreement on its part required by the Agreement to be kept, performed and observed at the time or times and in the manner therein specified and in all respects according to their true intent and meaning or (ii) if the Obligor shall pay or cause to be paid to the Agency the sum of Thirty-two thousand thirteen and 46/100 Dollars (\$32,013.46) without further proof of damage or loss to the Agency by reason of the failure of the Obligor to keep, perform or observe, at the time or times and in the manner therein specified and in all respects according to their true intent and meaning, all of the undertakings, terms, covenants, agreements and conditions of the Agreement required to be kept, performed or observed by the Obligor, as the Agency in its sole discretion shall determine, then this obligation shall be null and void; otherwise it shall remain in full force and effect.

No change, addition, alteration or amendment of the Agreement or waiver of any right or remedy under, or of any provision of, the Agreement made in accordance with the terms of the Agreement, and no forbearance on the part of either party to the Agreement from taking any action in respect of the other party to keep, observe or perform any of the terms, covenants, agreements and conditions of the Agreement required to be kept, observed or performed by such party, or in respect of any default under the Agreement by the other party (whether before or after any suit or judgment has been filed or obtained against such other party), shall operate to relieve the Surety from liability on this Bond, and consent to make such changes, extensions, additions, alterations, amendments or waivers in accordance with the terms of the Agreement without further notice to, or consent by, the Surety is hereby given.

The aggregate liability of the Surety hereunder to the Obligee and its successors and assigns, is limited to the penal sum above stated.

IN WITNESS WHEREOF, the Obligor has caused these presents to be signed by its President and its corporate seal to be hereunto affixed and attested by its Secretary, and the Surety has caused these presents to be signed by Richard Rohrich its Attorney-in-Fact and its corporate seal to be hereunto affixed and attested by its Secretary, all as of the 20th day of August, 1962.

VERNON C. NEAL INC., (CORP. SEAL)
By Vernon C. Neal,
President

ATTEST:

Henry H. Tipton
Secretary

Witness:
Vivian L. Adams

PEERLESS INSURANCE COMPANY (CORP. SEAL)
By Richard Rohrich
Attorney-in-Fact

PEERLESS INSURANCE COMPANY
KEENE, NEW HAMPSHIRE
POWER OF ATTORNEY

KNOW ALL MEN BY THESE PRESENTS: That the PEERLESS INSURANCE COMPANY, a New Hampshire Corporation, having its principal office in the City of Keene, County of Cheshire, State of New Hampshire, pursuant to the following By-Law, adopted by the Stockholders of the said Company on February 21, 1955, to wit:

"ARTICLE 4, SECTION 2-" The President or a majority of the Executive Committee may appoint Attorneys-in-Fact, Resident Vice-Presidents and Resident Assistant Secretaries and assign to them such duties as may be advantageous to the Company including the execution and attestation of bonds, under-takings, recognizances, contracts of indemnity, and all other writings obligatory in the nature thereof and other documents on behalf of the Company with power to redelegate such authority." does hereby make, constitute and appoint Richard Rohrich of Pittsburgh in the State of Pennsylvania its true and lawful attorney(s)-in-fact, with full power and authority hereby conferred in its name, place and stead, to sign, execute, acknowledge and deliver in its behalf, and as its act and deed, without power of redelegation, as follows: bonds guaranteeing the fidelity of persons holding places of public or private trust; guaranteeing the performance of contracts other than insurance policies; and executing or guaranteeing bonds and under-takings required or permitted in all actions or proceedings or by law allowed; and to bind the PEERLESS INSURANCE COMPANY thereby as fully and to the same extent as if such bond or undertaking was signed by the duly authorized officers of the PEERLESS INSURANCE COMPANY, and all the acts of said Attorney(s), pursuant to the authority herein given, are hereby ratified and confirmed.

IN WITNESS WHEREOF, the PEERLESS INSURANCE COMPANY has caused these presents to be signed by its President, and its Corporate Seal to be hereto affixed by its Secretary this 2nd day of January 1956

ATTEST:
D. E. Newcombe
Secretary

PEERLESS INSURANCE COMPANY (CORP. SEAL)
By D. W. Orr
President

STATE OF NEW HAMPSHIRE)
 COUNTY OF CHESHIPE)SS: On this 2nd day of January, 1956, before the subscriber,
) a Notary Public of the State of New Hampshire in and for
 the County of Cheshire, duly commissioned and qualified,
 came D. W. Orr, President and E. E. Newcombe, Secretary of the PEERLESS INSURANCE COMPANY,
 to me personally known to be the individuals and officers described herein, and who executed
 the preceding instrument, and they acknowledged the execution of the same, and being by me
 duly sworn, deposed and said, that they are officers of said Company aforesaid, and that
 the seal affixed to the preceding instrument is the Corporate Seal of said Company, and the
 said Corporate Seal and their signatures as officers were duly affixed and subscribed to
 the said instrument by the authority and direction of the said Corporation, and that
 Article 4, Section 2, of the By-Laws, of said Company, referred to in the preceding instru-
 ment, is now in force.

IN TESTIMONY WHEREOF, I have hereunto set my hand, and affixed my Official Seal
 at Kenne, New Hampshire the day and year above written
 Arline M. Harlow, Notary Public, -----
 My commission expires Sept. 30, 1957

STATE OF NEW HAMPSHIRE)
 COUNTY OF CHESHIPE)SS: I, J. D. Ganley Assistant Secretary of the PEERLESS
) INSURANCE COMPANY, do hereby certify that the above and
) foregoing is a true and correct copy of a POWER OF
 ATTORNEY, executed by said PEERLESS INSURANCE COMPANY, which is still in force and effect.

IN WITNESS WHEREOF, I have hereunto set my hand and affixed the Seal of the
 Company, at Keene, New Hampshire this 20th day of August, 1962.
 J. D. Ganley -----
 Assistant Secretary

SCHEDULE "G"
 ADDITIONAL PROVISIONS

Any other provisions of the Agreement to the contrary notwithstanding:

A. Any reference in this Agreement to the Property shall, where not otherwise
 specifically noted, be deemed to refer to each of the two (?) Stages contemplated herein,
 Stage I including Parcels A-19a and A-19b and Stage II including Parcels A-11a, A-11b and
 A-11c, with the same force and effect as if specific reference and delineation thereof
 were made with respect to each of said Stages in each instance of reference to the Property

B. Upon the issuance by the Agency of a Certificate of Completion, pursuant to
 Section 5 of this Agreement, for parcels contained in Stage I, Redeveloper shall have
 returned to it that portion of the Deposit required by Section 1 of this Agreement, equal
 to ten per cent (10%) of the purchase price for the said parcels in Stage I. The balance
 of the Deposit shall be returned upon issuance of a Certificate of Completion for Stage II.

C. The Agency will, prior to conveyance of Stage I, provide for creation of a
 17 foot-wide public way in the bed of North St. Clair Street (to be vacated) from Rural
 Street to connect with the existing 17 foot -wide public way shown in the plan marked
 Schedule "B" attached to this Agreement and will cause said new way to be improved without
 cost or charge to the Redeveloper.

D. The Agency agrees to cause the City of Pittsburgh to create, install and
 maintain parks as shown on the Plan as provided

George W. Rooney
 for Agency
 Vernon C. Neal
 for Redeveloper

in the Cooperation Agreement between the Agency and the City of Pittsburgh; same to be
 completed contemporaneously with completion of other Improvements to be performed by the
 Agency and the City pursuant to this Agreement.

E. The Redeveloper may sell, assign, lease or transfer any parcel or parcels
 of the Property, or any interest in the Agreement or the Property, to, or may enter into
 a contract or agreement to do so with any wholly-owned subsidiary corporation or
 corporations at any time after approval of Preliminary Construction Plans but:

(1) such transferee wholly-owned corporation by instrument in writing, shall
 for itself and its successors and assigns, and expressly for the benefit of the Agency,
 have expressly assumed all of the obligations of the Redeveloper, and agreed to be subject
 to all of the conditions to which the Redeveloper is subject, to the extent that they
 relate to such parcel or parcels;

(2) the Redeveloper shall remain liable for the full performance of all of
 its obligations and for compliance with all of the conditions and restrictions to which
 the Redeveloper is subject hereunder;

(3) the Redeveloper shall submit to the Agency for review all instruments
 and legal documents involved in effecting transfer;

(4) until issuance by the Agency of Certificate of Completion for each Stage
 Redeveloper shall retain sole ownership of the stock of any such subsidiary corporation or
 corporations.

Provided, however, that the consideration payable by such wholly-owned corporation, for any
 such transfer shall not exceed an amount representing

George W. Rooney
 for Agency
 Vernon C. Neal
 for Redeveloper

the actual cost to the Redeveloper of the parcel or parcels of the Property transferred
 (or allocable to the part thereof or interest in this Agreement or the Property transferred)
 and the Improvements, if any, theretofore made thereon.

F. The following shall be added to Section 14 of this Agreement:
Provided further, that if the enforced delay should exceed a reasonable period of time, either of the parties may, after thirty (30) days notice to the other, terminate this Agreement without liability hereunder and the Deposit shall be returned to the Redeveloper.

G. Redeveloper may lease individual dwelling units or other space in any building or buildings or other portions of the Improvements prior to issuance of Certificate of Completion by the Agency.

Attest: URBAN REDEVELOPMENT AUTHORITY OF PITTSBURGH (CORP. SEAL)
By George W. Rooney Vice Chairman

Attest: VERNON C. NEAL, INC., (CORP. SEAL)
By Vernon C. Neal President

SCHEDULE "H" EASEMENTS

PARCEL A-19a: Thirty foot easement in North St. Clair Street (to be vacated) from Broad Street to Rural Street, containing:
a. 30 in. water line
b. 18 in. sewer lines
c. 36 in. Equitable gas line
d. Bell telephone duct line

PARCEL A-19b: Thirty foot easement in Broad Street (to be vacated) from North Negley Avenue to North St. Clair Street containing:
a. 25 in. Equitable gas line
b. 15 in. sewer line

PARCEL A-11b: Fifteen foot easement in Mignonette Street (to be vacated) from South St. Clair Street to a point 226.56 feet west of the westerly line of South St. Clair Street, containing:
a. 15 in. sewer line

PARCELS A-11b and A-11c: Twenty-five foot easement in South St. Clair Street (to be vacated) from Penn Avenue to a point 609.58 feet south of the southerly line of Penn Avenue, containing:
a. 30 in. water line
b. Bell telephone duct line
c. 36 in. Equitable gas line
d. 18 in. sewer line

NO. 20071. RECORDED APR. 29, 1964.
WRITTEN BY STOUT. COMPARED BY Helmsmanik Ferrang

Donald G. Aubrecht Et ux.) Block 46-H LOT 52
To) John P. Ladesic, CUSTODIAN JG
Richard P. Kaiser Et ux.) DATE 4-7-64
) THIS INDENTURE

MADE the 6th day of April in the year of our Lord, one thousand nine hundred and sixty-four (1964), BETWEEN DONALD G. AUBRECHT and RUTH L. AUBRECHT, his wife, of the City of Pittsburgh, County of Allegheny, and Commonwealth of Pennsylvania, parties of the first part and RICHARD P. KAISER and JANET R. KAISER, his wife, of the same place, parties of the second part:

WITNESSETH, that the said parties of the first part in consideration of SIX THOUSAND DOLLARS (\$6,000.00), to them now paid by the said parties of the second part, do grant, bargain, sell and convey unto the said parties of the second part, their heirs and assigns,

ALL that certain lot or piece of ground situate in the Twenty-sixth Ward of the City of Pittsburgh (formerly the Fourteenth Ward of the City of Allegheny), County of Allegheny, and Commonwealth of Pennsylvania, being Lot Number Nine (9) in W. K. Gallagher's Plan of City View Terrace Lots, recorded in the Recorder's Office of Allegheny County, Pennsylvania, in Plan Book Volume 13, Page 73, and being a subdivision of a larger lot marked "S" on the plan of lots laid out by J. Gallagher in June A. D. 1869, recorded in the Recorder's Office of Allegheny County, Pennsylvania, in Plan Book Volume 4, Pages 124 and 125, bounded and described as follows, to-wit:

BEGINNING at the northeasterly corner of Lot No. 8, now or formerly owned by Franz Edmaier, at a post on the westerly line of Terrace Street, now Heim Street; thence along said street twenty-four (24) feet to a pin; thence extending at right angles with the line of said street and along the northerly line of said Edmaier's lot, preserving a uniform width of twenty-four (24) feet and having a length of eighty-eight (88) feet on the southerly side and ninety-two (92) feet on the northerly side, more or less, to a

Appendix D

Federal and State Regulatory Database Reports

**The EDR-Radius Map
with GeoCheck™**

**Pennley Park
200 N Negley./5601 Penn Ave.
Pittsburgh, PA 15206**

Inquiry Number: 0158706.1r

February 07, 1997



**Environmental
Data
Resources, Inc.**

Creators of Toxicheck®

***The Source*
For Environmental
Risk Management
Data**

3530 Post Road
Southport, Connecticut 06490

Nationwide Customer Service

Telephone: 1-800-352-0050

Fax: 1-800-231-6802

TABLE OF CONTENTS

<u>SECTION</u>	<u>PAGE</u>
Executive Summary.....	ES1
Topographic Map.....	2
GeoCheck Summary.....	3
Overview Map.....	4
Detail Map.....	5
Map Summary - All Sites.....	6
Map Summary - Sites with higher or the same elevation as the Target Property.....	7
Map Findings.....	8
Orphan Summary.....	12
 <u>APPENDICES</u>	
GeoCheck Version 2.1.....	A1
EPA Waste Codes.....	A5
Government Records Searched / Data Currency Tracking Addendum.....	A6

Thank you for your business.
Please contact EDR at 1-800-352-0050
with any questions or comments.

Disclaimer

This Report contains information obtained from a variety of public sources and EDR makes no representation or warranty regarding the accuracy, reliability, quality, or completeness of said information or the information contained in this report. The customer shall assume full responsibility for the use of this report. No warranty of merchantability or of fitness for a particular purpose, expressed or implied, shall apply and EDR specifically disclaims the making of such warranties. In no event shall EDR be liable to anyone for special, incidental, consequential or exemplary damages. Copyright (c) 1997 by EDR. All rights reserved.

EXECUTIVE SUMMARY

A search of available environmental records was conducted by Environmental Data Resources, Inc. (EDR). The search met the specific requirements of ASTM Standard Practice for Environmental Site Assessments, E 1527-94, or custom distances requested by the user.

The address of the subject property for which the search was intended is:

200 N NEGLEY./5601 PENN AVE.
PITTSBURGH, PA 15206

No mapped sites were found in EDR's search of available ("reasonably ascertainable ") government records either on the subject property or within the ASTM E 1527-94 search radius around the subject property for the following Databases:

NPL:	National Priority List
Delisted NPL:	NPL Deletions
RCRIS-TSD:	Resource Conservation and Recovery Information System
SHWS:	Hazardous Sites Cleanup Act Site Lists & Site Descriptions
CERCLIS:	Comprehensive Environmental Response, Compensation, and Liability Information System
CERC-NFRAP:	Comprehensive Environmental Response, Compensation, and Liability Information System
CORRACTS:	Corrective Action Report
SWF/LF:	Solid Waste Facility Inventory/Transfer Stations
AST:	Listing of Pennsylvania Regulated Aboveground Storage Tanks
LAST:	List of Confirmed Releases Report
RAATS:	RCRA Administrative Action Tracking System
RCRIS-LQG:	Resource Conservation and Recovery Information System
HMIRS:	Hazardous Materials Information Reporting System
PADS:	PCB Activity Database System
ERNS:	Emergency Response Notification System
FINDS:	Facility Index System
TRIS:	Toxic Chemical Release Inventory System
NPL Liens:	Federal Superfund Liens
TSCA:	Toxic Substances Control Act
MLTS:	Material Licensing Tracking System
RODS:	Records Of Decision
CONSENT:	Superfund (CERCLA) Consent Decrees
MS NPDES:	Not reported

Unmapped (orphan) sites are not considered in the foregoing analysis.

Search Results:

Search results for the subject property and the search radius, are listed below:

Subject Property:

The subject property was not listed in any of the databases searched by EDR.

EXECUTIVE SUMMARY

Surrounding Properties:

Elevations have been determined from the USGS 1 degree Digital Elevation Model and should be evaluated on a relative (not an absolute) basis. Relative elevation information between sites of close proximity should be field verified. EDR's definition of a site with an elevation equal to the subject property includes a tolerance of -10 feet. Sites with an elevation equal to or higher than the subject property have been differentiated below from sites with an elevation lower than the subject property (by more than 10 feet). Page numbers and map identification numbers refer to the EDR Radius Map report where detailed data on individual sites can be reviewed.

Sites listed in ***bold italics*** are in multiple databases.

LUST: The Leaking Underground Storage Tank Incident Reports contain an inventory of reported leaking underground storage tank incidents. The data comes from the Department of Environmental Resources' List of Confirmed Releases.

A review of the LUST list, as provided by EDR, and dated 06/20/1995 has revealed that there are 4 LUST sites within approximately 0.5 Miles of the subject property.

<u>Lower Elevation</u>	<u>Address</u>	<u>TP Dist</u>	<u>Map ID</u>	<u>Page</u>
GOODYEAR AUTO SVC CTR	5913 PENN CIR N	1/8 - 1/4	B8	10
SEARS #1054	328 N HIGHLAND AVE	1/4 - 1/2	10	11
INSTANT CAR WASH-KEHM	5940 PENN CIR S	1/4 - 1/2	11	11
BCM ENGINEERS INC	5777 BAUM BLDV	1/4 - 1/2	12	11

UST: The Underground Storage Tank database contains registered USTs. USTs are regulated under Subtitle I of the Resource Conservation and Recovery Act (RCRA). The data comes from the Department of Environmental Resources' Regulated Underground Storage Tank Listing.

A review of the UST list, as provided by EDR, and dated 06/30/1996 has revealed that there is 1 UST site within approximately 0.25 Miles of the subject property.

<u>Equal/Higher Elevation</u>	<u>Address</u>	<u>TP Dist</u>	<u>Map ID</u>	<u>Page</u>
SUNOCO 0002 3903	121 N NEGLEY AVE	0 - 1/8	A2	8

RCRIS: The Resource Conservation and Recovery Act database includes selected information on sites that generate, store, treat, or dispose of hazardous waste as defined by the Act. The source of this database is the U.S. EPA.

A review of the RCRIS-SQG list, as provided by EDR, and dated 07/01/1996 has revealed that there are 7 RCRIS-SQG sites within approximately 0.25 Miles of the subject property.

<u>Equal/Higher Elevation</u>	<u>Address</u>	<u>TP Dist</u>	<u>Map ID</u>	<u>Page</u>
<i>SUNOCO SERVICE STATION</i>	<i>123 N NEGLEY AVE</i>	<i>0 - 1/8</i>	<i>A1</i>	<i>8</i>
SPEEDY MUFFLER KING 3703	5525 PENN AVE	0 - 1/8	3	8
ARMSTRONG AUTO BODY	5470 PENN AVE	1/8 - 1/4	5	9
<u>Lower Elevation</u>	<u>Address</u>	<u>TP Dist</u>	<u>Map ID</u>	<u>Page</u>
<i>ANGELUS CONVALESCENT CENTER#</i>	<i>200 AMBER ST</i>	<i>1/8 - 1/4</i>	<i>4</i>	<i>9</i>
<i>BIODECISION LABS</i>	<i>5900 PENN AVE</i>	<i>1/8 - 1/4</i>	<i>6</i>	<i>9</i>
<i>DUTCH GIRL CLEANERS PITTSBURG</i>	<i>87 BEATTY SQUARE</i>	<i>1/8 - 1/4</i>	<i>7</i>	<i>10</i>
<i>GOODYEAR AUTO SERVICE CTR - PI</i>	<i>5913 PENN CIRCLE N</i>	<i>1/8 - 1/4</i>	<i>B9</i>	<i>10</i>

EXECUTIVE SUMMARY

(Coal Gas) Former Manufactured gas (Coal Gas) Sites:

The existence and location of Coal Gas sites is provided exclusively to EDR by Real Property Scan, Inc. Copyright 1993 Real Property Scan, Inc. For a technical description of the types of hazards which may be found at such sites, contact your EDR customer service representative

A review of the Coal Gas list, as provided by EDR, has revealed that there is 1 Coal Gas site within approximately 1 Mile of the subject property.

<u>Lower Elevation</u>	<u>Address</u>	<u>TP Dist</u>	<u>Map ID</u>	<u>Page</u>
HARTLEY BROTHERS TANNERY & BEL	BROAD ST.	1/2 - 1	13	11

EXECUTIVE SUMMARY

Due to poor or inadequate address information, the following sites were not mapped:

<u>Site Name</u>	<u>Database(s)</u>
PITTSBURGH JOB CORPS CTR	LUST
GOODYEAR AUTO SVC CTR	LUST
AMOCO #264	LUST
AMOCO #290	LUST
AMOCO #264 (MITCHELLS)	LUST
CUMBERLAND GULF 143683	UST
IMPERIAL ONE HOUR CLEANERS	RCRIS-SQG,FINDS
SOHIO OIL CO (SITE # 57656)	RCRIS-SQG,FINDS
MCKEES ROCKS INDUSTRIAL PARK SAXON ST AND	ERNS

TOPOGRAPHIC MAP - 0158706.1r - American Geosciences, Inc.



- ↘ Major Roads
- ↘ Contour Lines
- ↘ Waterways
- ⊙ Earthquake epicenter, Richter 5 or greater
- Ⓡ Closest Federal Well in quadrant
- Ⓢ Closest State Well in quadrant
- Ⓟ Closest Public Water Supply Well

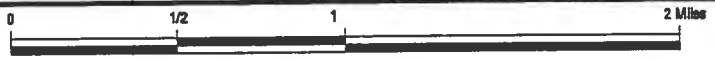

TARGET PROPERTY:	Pennley Park	CUSTOMER:	American Geosciences, Inc.
ADDRESS:	200 N Negley / 5601 Penn Ave.	CONTACT:	David Dietz
CITY/STATE/ZIP:	Pittsburgh PA 15206	INQUIRY #:	0158706.1r
LAT/LONG:	40.4643 / 79.9304	DATE:	February 07, 1997 6:46 pm

GEOCHECK VERSION 2.1 SUMMARY

GEOLOGIC AGE IDENTIFICATION†

Geologic Code: PP3
 Era: Paleozoic
 System: Pennsylvanian
 Series: Missourian Series

ROCK STRATIGRAPHIC UNIT†

Category: Stratified Sequence

GROUNDWATER FLOW INFORMATION

Groundwater flow direction for a particular site is best determined by a qualified environmental professional using site-specific well data. If such data is not reasonably ascertainable, it may be necessary to rely on other sources of information, including well data collected on nearby properties, regional groundwater flow information (from deep aquifers), or surface topography.‡

General Topographic Gradient: General ESE
 General Hydrogeologic Gradient: No hydrogeologic data available.

USGS TOPOGRAPHIC MAP ASSOCIATED WITH THIS SITE

Target Property: 2440079-D8 PITTSBURGH EAST, PA

FEDERAL DATABASE WELL INFORMATION

<u>WELL QUADRANT</u>	<u>DISTANCE FROM TP</u>	<u>LITHOLOGY</u>	<u>DEPTH TO WATER TABLE</u>
Western	>2 Miles	Not Reported	54 ft.

STATE DATABASE WELL INFORMATION

<u>WELL QUADRANT</u>	<u>DISTANCE FROM TP</u>
Northern	>2 Miles
Southern	>2 Miles
Western	1 - 2 Miles

PUBLIC WATER SUPPLY SYSTEM INFORMATION (EPA-FRDS)

Searched by Nearest Well.

NOTE: PWS System location is not always the same as well location.

PWS Name: SHALER TWP WATERWORKS
 1037 EAST OHIO STREET
 GLENSHAW, PA 15116

Location Relative to TP: 1 - 2 Miles North

Well currently has or has had major violation(s): Yes

AREA RADON INFORMATION

Zip Code: 15206

Number of sites tested: 2

<u>Area</u>	<u>Average Activity</u>	<u>% <4 pCi/L</u>	<u>% 4-20 pCi/L</u>	<u>% >20 pCi/L</u>
Living Area - 1st Floor	Not Reported	Not Reported	Not Reported	Not Reported
Living Area - 2nd Floor	Not Reported	Not Reported	Not Reported	Not Reported
Basement	5.800 pCi/L	50%	50%	0%

† Source: P.G. Schruben, R.E. Arndt and W.J. Bawiec, Geology of the Conterminous U.S. at 1:2,500,000 Scale - A digital representation of the 1974 P.B. King and H.M. Beikman Map, USGS Digital Data Series DDS - 11 (1994).
 ‡ U.S. EPA Ground Water Handbook, Vol I: Ground Water and Contamination, Office of Research and development EPA/625/6-90/016a, Chapter 4, page 78, September 1990.

OVERVIEW MAP - 0158706.1r - American Geosciences, Inc.



- ★ Target Property
- ▲ Sites at elevations higher than or equal to the target property
- ◆ Sites at elevations lower than the target property
- ▲ Coal Gasification Sites (If requested)
- ▨ National Priority List Sites
- ▨ Landfill Sites

- ⚡ Power transmission lines
- ⚡ Oil & Gas pipelines



TARGET PROPERTY:	Pennley Park	CUSTOMER:	American Geosciences, Inc.
ADDRESS:	200 N Negley / 5601 Penn Ave.	CONTACT:	David Dietz
CITY/STATE/ZIP:	Pittsburgh PA 15206	INQUIRY #:	0158706.1r
LAT/LONG:	40.4643 / 79.9304	DATE:	February 07, 1997 6:41 pm

DETAIL MAP - 0158706.1r - American Geosciences, Inc.



- ★ Target Property
- ▲ Sites at elevations higher than or equal to the target property
- ◆ Sites at elevations lower than the target property
- ▲ Coal Gasification Sites (if requested)
- Ⓜ Sensitive Receptors
- Ⓜ National Priority List Sites
- Ⓜ Landfill Sites

- Ⓜ Power transmission lines
- Ⓜ Oil & Gas pipelines



TARGET PROPERTY: Pennley Park
 ADDRESS: 200 N Negley / 5601 Penn Ave.
 CITY/STATE/ZIP: Pittsburgh PA 15206
 LAT/LONG: 40.4643 / 79.9304

CUSTOMER: American Geosciences, Inc.
 CONTACT: David Dietz
 INQUIRY #: 0158706.1r
 DATE: February 07, 1997 6:44 pm

MAP FINDINGS SUMMARY SHOWING ALL SITES

Database	Target Property	Search Distance (Miles)	< 1/8	1/8 - 1/4	1/4 - 1/2	1/2 - 1	> 1	Total Plotted
NPL		1.000	0	0	0	0	NR	0
Delisted NPL	TP		NR	NR	NR	NR	NR	0
RCRIS-TSD		1.000	0	0	0	0	NR	0
State Haz. Waste		1.000	0	0	0	0	NR	0
CERCLIS		0.500	0	0	0	NR	NR	0
CERC-NFRAP	TP		NR	NR	NR	NR	NR	0
CORRACTS		1.000	0	0	0	0	NR	0
State Landfill		0.500	0	0	0	NR	NR	0
LUST		0.500	0	1	3	NR	NR	4
UST		0.250	1	0	NR	NR	NR	1
AST		0.125	0	NR	NR	NR	NR	0
LAST	TP		NR	NR	NR	NR	NR	0
RAATS	TP		NR	NR	NR	NR	NR	0
RCRIS Sm. Quan. Gen.		0.250	2	5	NR	NR	NR	7
RCRIS Lg. Quan. Gen.		0.250	0	0	NR	NR	NR	0
HMIRS	TP		NR	NR	NR	NR	NR	0
PADS	TP		NR	NR	NR	NR	NR	0
ERNS	TP		NR	NR	NR	NR	NR	0
FINDS	TP		NR	NR	NR	NR	NR	0
TRIS	TP		NR	NR	NR	NR	NR	0
NPL Liens	TP		NR	NR	NR	NR	NR	0
TSCA	TP		NR	NR	NR	NR	NR	0
MLTS	TP		NR	NR	NR	NR	NR	0
ROD		1.000	0	0	0	0	NR	0
CONSENT		1.000	0	0	0	0	NR	0
Coal Gas		1.000	0	0	0	1	NR	1

TP = Target Property

NR = Not Requested at this Search Distance

* Sites may be listed in more than one database

**MAP FINDINGS SUMMARY SHOWING
ONLY SITES HIGHER THAN OR THE SAME ELEVATION AS TP**

<u>Database</u>	<u>Target Property</u>	<u>Search Distance (Miles)</u>	<u>< 1/8</u>	<u>1/8 - 1/4</u>	<u>1/4 - 1/2</u>	<u>1/2 - 1</u>	<u>> 1</u>	<u>Total Plotted</u>
NPL		1.000	0	0	0	0	NR	0
Delisted NPL	TP		NR	NR	NR	NR	NR	0
RCRIS-TSD		1.000	0	0	0	0	NR	0
State Haz. Waste		1.000	0	0	0	0	NR	0
CERCLIS		0.500	0	0	0	NR	NR	0
CERC-NFRAP	TP		NR	NR	NR	NR	NR	0
CORRACTS		1.000	0	0	0	0	NR	0
State Landfill		0.500	0	0	0	NR	NR	0
LUST		0.500	0	0	0	NR	NR	0
UST		0.250	1	0	NR	NR	NR	1
AST		0.125	0	NR	NR	NR	NR	0
LAST	TP		NR	NR	NR	NR	NR	0
RAATS	TP		NR	NR	NR	NR	NR	0
RCRIS Sm. Quan. Gen.		0.250	2	1	NR	NR	NR	3
RCRIS Lg. Quan. Gen.		0.250	0	0	NR	NR	NR	0
HMIRS	TP		NR	NR	NR	NR	NR	0
PADS	TP		NR	NR	NR	NR	NR	0
ERNS	TP		NR	NR	NR	NR	NR	0
FINDS	TP		NR	NR	NR	NR	NR	0
TRIS	TP		NR	NR	NR	NR	NR	0
NPL Liens	TP		NR	NR	NR	NR	NR	0
TSCA	TP		NR	NR	NR	NR	NR	0
MLTS	TP		NR	NR	NR	NR	NR	0
ROD		1.000	0	0	0	0	NR	0
CONSENT		1.000	0	0	0	0	NR	0
Coal Gas		1.000	0	0	0	0	NR	0

TP = Target Property

NR = Not Requested at this Search Distance

* Sites may be listed in more than one database

MAP FINDINGS

Map ID Direction Distance Elevation	Site	Database(s)	EDR ID Number EPA ID Number
--	------	-------------	--------------------------------

A1 SW < 1/8 Higher	SUNOCO SERVICE STATION 123 N NEGLEY AVE PITTSBURGH, PA 15206	RCRIS-SQG FINDS	1000332059 PAD991298084
-----------------------------	--	--------------------	----------------------------

RCRIS:

Owner: SUN OIL COMPANY OF PENNSYLVANIA
(215) 555-1212

Classification: Not reported

<u>Waste</u>	<u>Quantity</u>	<u>Waste</u>	<u>Quantity</u>
D000	0.000 (N)	D001	0.000 (N)

(P) = Pounds , (K) = Kilograms , (M) = Metric Tons , (T) = Tons , (N) = Not Reported

Used Oil Recyc: No

Violation Status: No violations found

A2 SW < 1/8 Higher	SUNOCO 0002 3903 121 N NEGLEY AVE PITTSBURGH, PA 15206	UST	U001099080 N/A
-----------------------------	--	-----	-------------------

UST:

Owner Name: SUN CO INC R&M
 Owner ID: 3866
 Address: 1801 MARKET ST 13/10 PC
 PHILADELPHIA, PA 19103-1699
 Telephone: (215) 246-8509
 Tank Seq No: 001
 Chemical: GASOLINE

Facility ID: 02-20425
 Tank ID: Not reported
 Capacity: 00008000
 Date Installed: 08/15/1974

Owner Name: SUN CO INC R&M
 Owner ID: 3866
 Address: 1801 MARKET ST 13/10 PC
 PHILADELPHIA, PA 19103-1699
 Telephone: (215) 246-8509
 Tank Seq No: 002
 Chemical: GASOLINE

Facility ID: 02-20425
 Tank ID: Not reported
 Capacity: 00006000
 Date Installed: 08/15/1974

Owner Name: SUN CO INC R&M
 Owner ID: 3866
 Address: 1801 MARKET ST 13/10 PC
 PHILADELPHIA, PA 19103-1699
 Telephone: (215) 246-8509
 Tank Seq No: 003
 Chemical: GASOLINE

Facility ID: 02-20425
 Tank ID: Not reported
 Capacity: 00006000
 Date Installed: 08/15/1974

3 WSW < 1/8 Higher	SPEEDY MUFFLER KING 3703 5525 PENN AVE PITTSBURGH, PA 15206	RCRIS-SQG	1001113711 PAR000018929
-----------------------------	---	-----------	----------------------------

MAP FINDINGS

Map ID
Direction
Distance
Elevation

Site

Database(s)

EDR ID Number
EPA ID Number

SPEEDY MUFFLER KING 3703 (Continued)

1001113711

RCRIS:

Owner: SPEEDY MUFFLER KING
(312) 693-1000

Classification: Conditionally Exempt Small Quantity Generator

<u>Waste</u>	<u>Quantity</u>	<u>Waste</u>	<u>Quantity</u>
D001	0.000 (N)	D006	0.000 (N)
D008	0.000 (N)	D018	0.000 (N)
D035	0.000 (N)	D039	0.000 (N)
D040	0.000 (N)		

(P) = Pounds , (K) = Kilograms , (M) = Metric Tons , (T) = Tons , (N) = Not Reported

Used Oil Recyc: No

Violation Status: No violations found

4
SSW
1/8-1/4
Lower

ANGELUS CONVALESCENT CENTER#
200 AMBER ST
PITTSBURGH, PA 15206

RCRIS-SQG
FINDS

1000205521
PAD072161904

Used Oil Recyc: No

Violation Status: No violations found

5
West
1/8-1/4
Higher

ARMSTRONG AUTO BODY
5470 PENN AVE
PITTSBURGH, PA 15206

RCRIS-SQG

1001029966
PAR000005520

RCRIS:

Owner: SPINELLI RALPH
(412) 731-5081

Classification: Conditionally Exempt Small Quantity Generator

<u>Waste</u>	<u>Quantity</u>	<u>Waste</u>	<u>Quantity</u>
D001	0.000 (N)	F003	0.000 (N)
F005	0.000 (N)		

(P) = Pounds , (K) = Kilograms , (M) = Metric Tons , (T) = Tons , (N) = Not Reported

Used Oil Recyc: No

Violation Status: No violations found

6
SE
1/8-1/4
Lower

BIODECISION LABS
5900 PENN AVE
PITTSBURGH, PA 15206

RCRIS-SQG
FINDS

1000185803
PAD074956954

MAP FINDINGS

Map ID Direction Distance Elevation	Site	Database(s)	EDR ID Number EPA ID Number
--	------	-------------	--------------------------------

BIODECISION LABS (Continued)

1000185803

RCRIS:

Owner: SOGOLOFF, LEONARD
(215) 555-1212

Contact: ALFRED_DR BACHARACH
(412) 363-3300

Classification: Small Quantity Generator

Waste	Quantity
D001	0.000 (N)

(P) = Pounds , (K) = Kilograms , (M) = Metric Tons , (T) = Tons , (N) = Not Reported

Used Oil Recyc: No

Violation Status: No violations found

7
SE
1/8-1/4
Lower

DUTCH GIRL CLEANERS PITTSBURGH
87 BEATTY SQUARE
PITTSBURGH, PA 15206

RCRIS-SQG 1000169460
 FINDS PAD981730245

RCRIS:

Owner: CHUN YONG SIK
(412) 798-8861

Contact: CHONG CHIN
(412) 361-1433

Classification: Small Quantity Generator

Waste	Quantity		Waste	Quantity
F002	0.000 (N)		NONE	0.000 (N)

(P) = Pounds , (K) = Kilograms , (M) = Metric Tons , (T) = Tons , (N) = Not Reported

Used Oil Recyc: No

Violation Status: No violations found

B8
East
1/8-1/4
Lower

GOODYEAR AUTO SVC CTR
5913 PENN CIR N
PITTSBURGH, PA 15206

LUST S101472971
 N/A

LUST:

Tank Type: Underground
 Clean Date: Not reported
 Chemical: Waste Oil

B9
East
1/8-1/4
Lower

GOODYEAR AUTO SERVICE CTR - PI
5913 PENN CIRCLE N
PITTSBURGH, PA 15206

RCRIS-SQG 1000194927
 FINDS PAD137751970

MAP FINDINGS

Map ID Direction Distance Elevation	Site	Database(s)	EDR ID Number EPA ID Number
--	------	-------------	--------------------------------

GOODYEAR AUTO SERVICE CTR - PI (Continued)

1000194927

RCRIS:

Owner: GOODYEAR T&R CO
(215) 555-1212

Contact: J. ERLEWEIN
(412) 922-2810

Classification: Small Quantity Generator

<u>Waste</u>	<u>Quantity</u>
D001	0.000 (N)

(P) = Pounds , (K) = Kilograms , (M) = Metric Tons , (T) = Tons , (N) = Not Reported

Used Oil Recyc: No

Violation Status: No violations found

10
East
1/4-1/2
Lower

SEARS #1054
328 N HIGHLAND AVE
PITTSBURGH, PA 15206

LUST

S101473075
N/A

LUST:

Tank Type: Underground
 Clean Date: 03/06/1995
 Chemical: Waste Oil

11
SSE
1/4-1/2
Lower

INSTANT CAR WASH-KEHM
5940 PENN CIR S
PITTSBURGH, PA

LUST

S101472985
N/A

LUST:

Tank Type: Underground
 Clean Date: Not reported
 Chemical: Unleaded Gasoline

12
SSW
1/4-1/2
Lower

BCM ENGINEERS INC
5777 BAUM BLDV
PITTSBURGH, PA 15206

LUST

S101472861
N/A

LUST:

Tank Type: Underground
 Clean Date: Not reported
 Chemical: Unleaded Gasoline

13
ESE
1/2-1
Lower

HARTLEY BROTHERS TANNERY & BELT FACTORY
BROAD ST.
PITTSBURGH, PA 15201

Coal Gas

G000000148
N/A

COAL GAS SITE DESCRIPTION:

Site is south of Broad St., at the end of what was Berlin Way, north of the railroad tracks.
 Site became Penna. Door & Sash Co. Site is west of Liberty Blvd. and east of Penn Circle

ORPHAN SUMMARY

City	EDR ID	Site Name	Site Address	Zip	Database(s)	Facility ID
PITTSBURGH	94232915	MCKEES ROCKS INDUSTRIAL PARK SAXON ST AND GRAHM ST			ERNS	
PITTSBURGH	1000215308	IMPERIAL ONE HOUR CLEANERS	6212 BROAD ST MALL	15206	RCRIS-SQG, FINDS	
PITTSBURGH	S101473054	PITTSBURGH JOB CORPS CTR	HIGHLAND DR	15206	LUST	
PITTSBURGH	U001088875	CUMBERLAND GULF 143883	101 N NEGLE Y & PENN	15206	UST	02-09195
PITTSBURGH	1000259032	SOHIO OIL CO (SITE # 57656)	PENN CIRCLE SHOPPING CENTER	15206	RCRIS-SQG, FINDS	
PITTSBURGH	S101472972	GOODYEAR AUTO SVC CTR	5913 PENN CIRCLE, DR N	15206	LUST	
PITTSBURGH	S101472813	AMOCO #264	9700 PERRY HWY		LUST	
PITTSBURGH	S101472814	AMOCO #290	9700 PERRY HWY		LUST	
PITTSBURGH	S101218495	AMOCO #264 (MITCHELLS)	9700 PERRY HWY		LUST	

**GEOCHECK VERSION 2.1 ADDENDUM
FEDERAL DATABASE WELL INFORMATION**

Well Closest to Target Property (Western Quadrant)

BASIC WELL DATA

Site ID:	402646079594301	Distance from TP:	>2 Miles
Site Type:	Single well, other than collector or Ranney type	County:	Allegheny
Year Constructed:	1939	State:	Pennsylvania
Altitude:	746.00 ft.	Topographic Setting:	Valley flat
Well Depth:	85.00 ft.	Prim. Use of Site:	Withdrawal of water
Depth to Water Table:	54.00 ft.	Prim. Use of Water:	Industrial
Date Measured:	08011942		

LITHOLOGIC DATA

Geologic Age ID (Era/System/Series):	Cenozoic-Quaternary-Pleistocene
Principal Lithology of Unit:	Not Reported
Further Description:	Not Reported

WATER LEVEL VARIABILITY

Not Reported

GEOCHECK VERSION 2.1

STATE DATABASE WELL INFORMATION

Water Well Information:

Well Within >2 Miles of Target Property (Northern Quadrant)

Well ID:	1797	County:	ALLEGHENY
County Code:	003	Municipality:	ETNA B
City Code:	02819	Longitude:	79564901
Latitude:	402937	Well Owner:	AMOCO
Accuracy-Lat/Long:	Accurate to +1 Minute	Topographic:	Flat
Hydrologic Unit:	05010009	Well Use:	Test
Aquifer Unit:	Casselman Formation	Drill Date:	4-86
Water Use:	Industrial	Length/Casing2:	Not Reported
Well Depth:	18.00	Diameter/Caseing2:	Not Reported
Length/Casing1:	8.00	Casing Grouted:	Not Reported
Diameter/Caseing1:	4	Lvl Afr Yield Test:	Not Reported
Type of Finish:	Not Reported	Measuring Method:	Not Reported
Static Water Level:	Not Reported	Yield Test Lngth:	Not Reported
Well Yield (GPM):	Not Reported	Drllr License Num:	1696
Drawdown Reported:	Not Reported	Order Number:	Not Reported
Bedrock Depth:	Not Reported		
Aquifer Lithogy:	Not Reported		
Depth to Water Bearing Zone 1:	Not reported		
Depth to Water Bearing Zone 2:	Not reported		
Depth to Water Bearing Zone 3:	Not reported		
Remarks:	CAS.MAT=PLASTIC;1FT=GRAVEL;6FT=BRNSHALE;18FT=GRAYSHALE		

Well Within >2 Miles of Target Property (Southern Quadrant)

Well ID:	1698	County:	ALLEGHENY
County Code:	003	Municipality:	PITTSBURGH C
City Code:	02001	Longitude:	79574401
Latitude:	402617	Well Owner:	EXXON
Accuracy-Lat/Long:	Accurate to +1 Minute	Topographic:	Flat
Hydrologic Unit:	05010009	Well Use:	Test
Aquifer Unit:	Casselman Formation	Drill Date:	6-85
Water Use:	Industrial	Length/Casing2:	Not Reported
Well Depth:	21.00	Diameter/Caseing2:	Not Reported
Length/Casing1:	11.00	Casing Grouted:	Y
Diameter/Caseing1:	4	Lvl Afr Yield Test:	Not Reported
Type of Finish:	Screen	Measuring Method:	Not Reported
Static Water Level:	Not Reported	Yield Test Lngth:	Not Reported
Well Yield (GPM):	Not Reported	Drllr License Num:	1696
Drawdown Reported:	Not Reported	Order Number:	Not Reported
Bedrock Depth:	18		
Aquifer Lithogy:	S		
Depth to Water Bearing Zone 1:	16		
Depth to Water Bearing Zone 2:	Not reported		
Depth to Water Bearing Zone 3:	Not reported		
Remarks:	CAS.MAT=PLAST;1FT=ASPHGRAV;10FT=CLAYSAND;18=SAND;21=GRYSHALE		

**GEOCHECK VERSION 2.1
STATE DATABASE WELL INFORMATION**

Well Within 1 - 2 Miles of Target Property (Western Quadrant)

Well ID:	47330	County:	INDIANA
County Code:	063	Municipality:	BUFFINGTON T
City Code:	32909	Longitude:	79580001
Latitude:	402805	Well Owner:	PLOWMAN ROSS
Accuracy-Lat/Long:	Accurate to +1 Minute	Topographic:	Not Reported
Hydrologic Unit:	Not Reported	Well Use:	Water Supply
Aquifer Unit:	Allegheny Group	Drill Date:	00-00-00
Water Use:	Domestic	Length/Casing2:	0.00
Well Depth:	75.00	Diameter/Caseing2:	Not Reported
Length/Casing1:	20.00	Casing Grouted:	Not Reported
Diameter/Caseing1:	6	Lvl Afr Yield Test:	0.00
Type of Finish:	Open Hole	Measuring Method:	3
Static Water Level:	40.00	Yield Test Lngth:	Not Reported
Well Yield (GPM):	12.00	Drllr License Num:	0080
Drawdown Reported:	1.00	Order Number:	Not Reported
Bedrock Depth:	017		
Aquifer Lithogy:	SH		
Depth to Water Bearing Zone 1:	Not reported		
Depth to Water Bearing Zone 2:	Not reported		
Depth to Water Bearing Zone 3:	Not reported		
Remarks:	1514		

GEOCHECK VERSION 2.1
PUBLIC WATER SUPPLY SYSTEM INFORMATION

Searched by Nearest Well.

PWS SUMMARY:

PWS ID:	PA5020019	PWS Status:	Active	Distance from TP:	1 - 2 Miles
Date Initiated:	Not Reported	Date Deactivated:	Not Reported	Dir relative to TP:	North
PWS Name:	SHALER TWP WATERWORKS 1037 EAST OHIO STREET GLENSHAW, PA 15116				

Addressee / Facility:	Mailing SHALER TWP WATERWORKS JOE GALLY, CHAIRMAN 300 WETZEL ROAD GLENSHAW, PA 15116
-----------------------	--

Facility Latitude:	40 29 06	Facility Longitude:	079 55 31
Facility Latitude:	40 29 26	Facility Longitude:	079 55 31
Facility Latitude:	40 29 31	Facility Longitude:	079 55 57
City Served:	Not Reported		
Treatment Class:	Treated	Population Served:	10,001 - 50,000 Persons

Well currently has or has had major violation(s): Yes

Violations information not reported.

EPA Waste Codes Addendum

Code	Description
D000	NOT DEFINED
D001	IGNITABLE HAZARDOUS WASTES ARE THOSE WASTES WHICH HAVE A FLASHPOINT OF LESS THAN 140 DEGREES FAHRENHEIT AS DETERMINED BY A PENSKEY-MARTENS CLOSED CUP FLASH POINT TESTER. ANOTHER METHOD OF DETERMINING THE FLASH POINT OF A WASTE IS TO REVIEW THE MATERIAL SAFETY DATA SHEET, WHICH CAN BE OBTAINED FROM THE MANUFACTURER OR DISTRIBUTOR OF THE MATERIAL. LACQUER THINNER IS AN EXAMPLE OF A COMMONLY USED SOLVENT WHICH WOULD BE CONSIDERED AS IGNITABLE HAZARDOUS WASTE.
D006	CADMIUM
D008	LEAD
D018	BENZENE
D035	METHYL ETHYL KETONE
D039	TETRACHLOROETHYLENE
D040	TRICHLOROETHYLENE
F002	THE FOLLOWING SPENT HALOGENATED SOLVENTS: TETRACHLOROETHYLENE, METHYLENE CHLORIDE, TRICHLOROETHYLENE, 1,1,1-TRICHLOROETHANE, CHLOROBENZENE, 1,1,2-TRICHLORO-1,2,2-TRIFLUOROETHANE, ORTHO-DICHLOROBENZENE, TRICHLOROFUOROMETHANE, AND 1,1,2-TRICHLOROETHANE; ALL SPENT SOLVENT MIXTURES/BLENDS CONTAINING, BEFORE USE, A TOTAL OF TEN PERCENT OR MORE (BY VOLUME) OF ONE OR MORE OF THE ABOVE HALOGENATED SOLVENTS OR THOSE LISTED IN F001, F004, OR F005, AND STILL BOTTOMS FROM THE RECOVERY OF THESE SPENT SOLVENTS AND SPENT SOLVENT MIXTURES.
F003	THE FOLLOWING SPENT NON-HALOGENATED SOLVENTS: XYLENE, ACETONE, ETHYL ACETATE, ETHYL BENZENE, ETHYL ETHER, METHYL ISOBUTYL KETONE, N-BUTYL ALCOHOL, CYCLOHEXANONE, AND METHANOL; ALL SPENT SOLVENT MIXTURES/BLENDS CONTAINING, BEFORE USE, ONLY THE ABOVE SPENT NON-HALOGENATED SOLVENTS; AND ALL SPENT SOLVENT MIXTURES/BLENDS CONTAINING, BEFORE USE, ONE OR MORE OF THE ABOVE NON-HALOGENATED SOLVENTS, AND, A TOTAL OF TEN PERCENT OR MORE (BY VOLUME) OF ONE OR MORE OF THOSE SOLVENTS LISTED IN F001, F002, F004, AND F005, AND STILL BOTTOMS FROM THE RECOVERY OF THESE SPENT SOLVENTS AND SPENT SOLVENT MIXTURES.
F005	THE FOLLOWING SPENT NON-HALOGENATED SOLVENTS: TOLUENE, METHYL ETHYL KETONE, CARBON DISULFIDE, ISOBUTANOL, PYRIDINE, BENZENE, 2-ETHOXYETHANOL, AND 2-NITROPROPANE; ALL SPENT SOLVENT MIXTURES/BLENDS CONTAINING, BEFORE USE, A TOTAL OF TEN PERCENT OR MORE (BY VOLUME) OF ONE OR MORE OF THE ABOVE NON-HALOGENATED SOLVENTS OR THOSE SOLVENTS LISTED IN F001, F002, OR F004; AND STILL BOTTOMS FROM THE RECOVERY OF THESE SPENT SOLVENTS AND SPENT SOLVENT MIXTURES.
NONE	NONE

GOVERNMENT RECORDS SEARCHED / DATA CURRENCY TRACKING

To maintain currency of the following federal and state databases, EDR contacts the appropriate governmental agency on a monthly or quarterly basis, as required.

Elapsed ASTM days: Provides confirmation that this EDR report meets or exceeds the 90-day updating requirement of the ASTM standard.

FEDERAL ASTM RECORDS:

CERCLIS: Comprehensive Environmental Response, Compensation, and Liability Information System

Source: EPA/NTIS

Telephone: 703-603-8904

CERCLIS contains data on potentially hazardous waste sites that have been reported to the USEPA by states, municipalities, private companies and private persons, pursuant to Section 103 of the Comprehensive Environmental Response, Compensation, and Liability Act (CERCLA). CERCLIS contains sites which are either proposed to or on the National Priorities List (NPL) and sites which are in the screening and assessment phase for possible inclusion on the NPL.

Date of Government Version: 03/31/96

Date Made Active at EDR: 06/03/96

Database Release Frequency: Monthly

Date of Data Arrival at EDR: 04/23/96

Elapsed ASTM days: 41

Date of Last EDR Contact: 01/13/97

ERNS: Emergency Response Notification System

Source: EPA/NTIS

Telephone: 202-260-2342

ERNS: Emergency Response Notification System. ERNS records and stores information on reported releases of oil and hazardous substances.

Date of Government Version: 06/30/96

Date Made Active at EDR: 11/05/96

Database Release Frequency: Quarterly

Date of Data Arrival at EDR: 08/19/96

Elapsed ASTM days: 78

Date of Last EDR Contact: 11/27/96

NPL: National Priority List

Source: EPA

Telephone: 703-603-8852

NPL: National Priorities List (Superfund). The NPL is a subset of CERCLIS and identifies over 1,200 sites for priority cleanup under the Superfund Program. NPL sites may encompass relatively large areas. As such, EDR provides polygon coverage for over 1,000 NPL site boundaries produced by EPA's Environmental Photographic Interpretation Center (EPIC).

Date of Government Version: 06/01/96

Date Made Active at EDR: 07/17/96

Database Release Frequency: Semi-Annually

Date of Data Arrival at EDR: 06/25/96

Elapsed ASTM days: 22

Date of Last EDR Contact: 12/23/96

RCRIS: Resource Conservation and Recovery Information System

Source: EPA/NTIS

Telephone: 703-308-7907

RCRIS: Resource Conservation and Recovery Information System. RCRIS includes selective information on sites which generate, transport, store, treat and/or dispose of hazardous waste as defined by the Resource Conservation and Recovery Act (RCRA).

Date of Government Version: 07/01/96

Date Made Active at EDR: 10/09/96

Database Release Frequency: Semi-Annually

Date of Data Arrival at EDR: 08/07/96

Elapsed ASTM days: 63

Date of Last EDR Contact: 12/04/96

GOVERNMENT RECORDS SEARCHED / DATA CURRENCY TRACKING

FEDERAL NON-ASTM RECORDS:

CONSENT: Superfund (CERCLA) Consent Decrees

Source: EPA Regional Offices

Telephone: Varies

Major legal settlements that establish responsibility and standards for cleanup at NPL (Superfund) sites. Released periodically by United States District Courts after settlement by parties to litigation matters.

Date of Government Version: Varies

Database Release Frequency: Varies

Date of Last EDR Contact: Varies

Date of Next Scheduled EDR Contact: 09/01/95

CORRACTS: Corrective Action Report

Source: EPA

Telephone: 703-308-7907

CORRACTS: CORRACTS identifies hazardous waste handlers with RCRA corrective action activity.

Date of Government Version: 09/27/96

Database Release Frequency: Semi-Annually

Date of Last EDR Contact: 12/18/96

Date of Next Scheduled EDR Contact: 03/17/97

FINDS: Facility Index System

Source: EPA/NTIS

Telephone: 703-908-2493

FINDS: Facility Index System. FINDS contains both facility information and "pointers" to other sources that contain more detail. EDR includes the following FINDS databases in this report: PCS (Permit Compliance System), AIRS (Aerometric Information Retrieval System), DOCKET (Enforcement Docket used to manage and track information on civil judicial enforcement cases for all environmental statutes), FURS (Federal Underground Injection Control), C-DOCKET (Criminal Docket System used to track criminal enforcement actions for all environmental statutes), FFIS (Federal Facilities Information System), STATE (State Environmental Laws and Statutes), and PADS (PCB Activity Data System).

Date of Government Version: 09/30/95

Database Release Frequency: Quarterly

Date of Last EDR Contact: 12/30/96

Date of Next Scheduled EDR Contact: 04/07/97

HMIRS: Hazardous Materials Information Reporting System

Source: U.S. Department of Transportation

Telephone: 202-366-4555

HMIRS: Hazardous Materials Incident Report System. HMIRS contains hazardous material spill incidents reported to DOT.

Date of Government Version: 12/31/95

Database Release Frequency: Annually

Date of Last EDR Contact: 01/27/97

Date of Next Scheduled EDR Contact: 04/28/97

MLTS: Material Licensing Tracking System

Source: Nuclear Regulatory Commission

Telephone: 301-415-7169

MLTS is maintained by the Nuclear Regulatory Commission and contains a list of approximately 8,100 sites which possess or use radioactive materials and which are subject to NRC licensing requirements. To maintain currency, EDR contacts the Agency on a quarterly basis.

Date of Government Version: 02/13/96

Database Release Frequency: Quarterly

Date of Last EDR Contact: 01/14/97

Date of Next Scheduled EDR Contact: 04/14/97

NPL LIENS: Federal Superfund Liens

Source: EPA

Telephone: 205-564-4267

NPL LIENS: Federal Superfund Liens. Under the authority granted the USEPA by the Comprehensive Environmental Response, Compensation and Liability Act (CERCLA) of 1980, the USEPA has the authority to file liens against real property in order to recover remedial action expenditures or when the property owner receives notification of potential liability. USEPA compiles a listing of filed notices of Superfund Liens.

Date of Government Version: 10/15/91

Database Release Frequency: No Update Planned

Date of Last EDR Contact: 11/25/96

Date of Next Scheduled EDR Contact: 02/24/97

GOVERNMENT RECORDS SEARCHED / DATA CURRENCY TRACKING

PADS: PCB Activity Database System

Source: EPA

Telephone: 202-260-3992

PADS: PCB Activity Database. PADS identifies generators, transporters, commercial storers and/or brokers and disposers of PCB's who are required to notify the EPA of such activities.

Date of Government Version: 08/26/96

Database Release Frequency: Semi-Annually

Date of Last EDR Contact: 11/18/96

Date of Next Scheduled EDR Contact: 02/17/97

RAATS: RCRA Administrative Action Tracking System

Source: EPA

Telephone: 202-564-4104

RAATS: RCRA Administration Action Tracking System. RAATS contains records based on enforcement actions issued under RCRA pertaining to major violators and includes administrative and civil actions brought by the EPA.

Date of Government Version: 04/17/95

Database Release Frequency: N/A

Date of Last EDR Contact: 12/16/96

Date of Next Scheduled EDR Contact: 03/17/97

ROD: Records Of Decision

Source: NTIS

Telephone: 703-416-0703

Record of Decision. ROD documents mandate a permanent remedy at an NPL (Superfund) site containing technical and health information to aid in the cleanup.

Date of Government Version: 03/31/95

Database Release Frequency: No Update Planned

Date of Last EDR Contact: 12/02/96

Date of Next Scheduled EDR Contact: 03/03/97

TRIS: Toxic Chemical Release Inventory System

Source: EPA/NTIS

Telephone: 202-260-2320

TRIS: Toxic Release Inventory System. TRIS identifies facilities which release toxic chemicals to the air, water and land in reportable quantities under SARA Title III Section 313.

Date of Government Version: 12/31/92

Database Release Frequency: Annually

Date of Last EDR Contact: 12/30/96

Date of Next Scheduled EDR Contact: 03/31/97

TSCA: Toxic Substances Control Act

Source: EPA/NTIS

Telephone: 202-260-1444

TSCA: Toxic Substances Control Act. TSCA identifies manufacturers and importers of chemical substances included on the TSCA Chemical Substance Inventory list. It includes data on the production volume of these substances by plant site. USEPA has no current plan to update and/or re-issue this database.

Date of Government Version: 01/31/95

Database Release Frequency: Annually

Date of Last EDR Contact: 12/18/96

Date of Next Scheduled EDR Contact: 03/17/97

GOVERNMENT RECORDS SEARCHED / DATA CURRENCY TRACKING

STATE OF PENNSYLVANIA ASTM RECORDS:

LUST: List of Confirmed Releases

Source: Department of Environmental Protection
Telephone: 717-783-7509

LUST: Leaking Underground Storage Tank Incident Reports. LUST records contain an inventory of reported leaking underground storage tank incidents. Not all states maintain these records, and the information stored varies by state.

Date of Government Version: 06/20/95

Date Made Active at EDR: 07/27/95

Database Release Frequency: Semi-Annually

Date of Data Arrival at EDR: 07/03/95

Elapsed ASTM days: 24

Date of Last EDR Contact: 12/18/96

SHWS: Hazardous Sites Cleanup Act Site Lists & Site Descriptions

Source: Department Environmental Protection
Telephone: 717-783-7816

SHWS: State Hazardous Waste Sites. State hazardous waste site records are the states' equivalent to CERCLIS. These sites may or may not already be listed on the federal CERCLIS list. Priority sites planned for cleanup using state funds (state equivalent of Superfund) are identified along with sites where cleanup will be paid for by potentially responsible parties. Available information varies by state.

Date of Government Version: 06/14/96

Date Made Active at EDR: 07/19/96

Database Release Frequency: Semi-Annually

Date of Data Arrival at EDR: 06/17/96

Elapsed ASTM days: 32

Date of Last EDR Contact: 11/25/96

SWF/LF: Solid Waste Facility Inventory/Transfer Stations

Source: Department of Environmental Protection
Telephone: 717-783-9258

SWF/LF: Solid Waste Facilities/Landfill Sites. SWF/LF type records typically contain an inventory of solid waste disposal facilities or landfills in a particular state. Depending on the state, these may be active or inactive facilities or open dumps that failed to meet RCRA Section 2004 criteria for solid waste landfills or disposal sites. Database addresses may represent a sites locational and/or mailing address.

Date of Government Version: 12/17/96

Date Made Active at EDR: 01/22/97

Database Release Frequency: Quarterly

Date of Data Arrival at EDR: 12/30/96

Elapsed ASTM days: 23

Date of Last EDR Contact: 12/02/96

UST: Listing of Pennsylvania Regulated Underground Storage Tanks

Source: Department of Environmental Protection
Telephone: 717-772-5599

UST: Registered Underground Storage Tanks. UST's are regulated under Subtitle I of the Resource Conservation and Recovery Act (RCRA) and must be registered with the state department responsible for administering the UST program. Available information varies by state program.

Date of Government Version: 06/30/96

Date Made Active at EDR: 08/30/96

Database Release Frequency: Semi-Annually

Date of Data Arrival at EDR: 08/05/96

Elapsed ASTM days: 25

Date of Last EDR Contact: 01/22/97

STATE OF PENNSYLVANIA NON-ASTM RECORDS:

AST: Listing of Pennsylvania Regulated Aboveground Storage Tanks

Source: Department of Environmental Protection
Telephone: 717-772-5599

AST: Registered Aboveground Storage Tanks.

Date of Government Version: 06/30/96

Database Release Frequency: Semi-Annually

Date of Last EDR Contact: 01/22/97

Date of Next Scheduled EDR Contact: 04/21/97

LAST: List of Confirmed Releases Report

Source: Department of Environmental Protection
Telephone: 717-783-7509

LAST: Leaking Aboveground Storage Tank Incident Reports.

Date of Government Version: 06/20/95

Database Release Frequency: Semi-Annually

Date of Last EDR Contact: 12/18/96

Date of Next Scheduled EDR Contact: 03/17/97

GOVERNMENT RECORDS SEARCHED / DATA CURRENCY TRACKING

Historical and Other Database(s)

Depending on the geographic area covered by this report, the data provided in these specialty databases may or may not be complete. For example, the existence of wetlands information data in a specific report does not mean that all wetlands in the area covered by the report are included. Moreover, the absence of any reported wetlands information does not necessarily mean that wetlands do not exist in the area covered by the report.

Former Manufactured Gas (Coal Gas) Sites: The existence and location of Coal Gas sites is provided exclusively to EDR by Real Property Scan, Inc. ©Copyright 1993 Real Property Scan, Inc. For a technical description of the types of hazards which may be found at such sites, contact your EDR customer service representative.

Disclaimer Provided by Real Property Scan, Inc.

The information contained in this report has predominantly been obtained from publicly available sources produced by entities other than Real Property Scan. While reasonable steps have been taken to insure the accuracy of this report, Real Property Scan does not guarantee the accuracy of this report. Any liability on the part of Real Property Scan is strictly limited to a refund of the amount paid. No claim is made for the actual existence of toxins at any site. This report does not constitute a legal opinion.

DELISTED NPL: Delisted NPL Sites

Source: EPA

Telephone: 703-603-8769

DELISTED NPL: The National Oil and Hazardous Substances Pollution Contingency Plan (NCP) establishes the criteria that the EPA uses to delete sites from the NPL. In accordance with 40 CFR 300.425.(e), sites may be deleted from the NPL where no further response is appropriate.

NFRAP: No Further Remedial Action Planned

Source: EPA/NTIS

Telephone: 703-416-0702

NFRAP: As of February 1995, CERCLIS sites designated "No Further Remedial Action Planned" (NFRAP) have been removed from CERCLIS. NFRAP sites may be sites where, following an initial investigation, no contamination was found, contamination was removed quickly without the need for the site to be placed on the NPL, or the contamination was not serious enough to require Federal Superfund action or NPL consideration. EPA has removed approximately 25,000 NFRAP sites to lift the unintended barriers to the redevelopment of these properties and has archived them as historical records so EPA does not needlessly repeat the investigations in the future. This policy change is part of the EPA's Brownfields Redevelopment Program to help cities, states, private investors and affected citizens to promote economic redevelopment of unproductive urban sites.

FRDS: Federal Reporting Data System

Source: EPA/Office of Drinking Water

Telephone: 202-260-2805

FRDS provides information regarding public water supplies and their compliance with monitoring requirements, maximum contaminant levels (MCL's), and other requirements of the Safe Drinking Water Act of 1986.

Area Radon Information: The National Radon Database has been developed by the U.S. Environmental Protection Agency (USEPA) and is a compilation of the EPA/State Residential Radon Survey and the National Residential Radon Survey. The study covers the years 1986 - 1992. Where necessary data has been supplemented by information collected at private sources such as universities and research institutions.

Oil/Gas Pipelines/Electrical Transmission Lines: This data was obtained by EDR from the USGS in 1994. It is referred to by USGS as GeoData Digital Line Graphs from 1:100,000-Scale Maps. It was extracted from the transportation category including some oil, but primarily gas pipelines and electrical transmission lines.

Sensitive Receptors: There are individuals who, due to their fragile immune systems, are deemed to be especially sensitive to environmental discharges. These typically include the elderly, the sick, and children. While the exact location of these sensitive receptors cannot be determined, EDR indicates those facilities, such as schools, hospitals, day care centers, and nursing homes, where sensitive receptors are likely to be located.

GOVERNMENT RECORDS SEARCHED / DATA CURRENCY TRACKING

USGS Water Wells: In November 1971 the United States Geological Survey (USGS) implemented a national water resource information tracking system. This database contains descriptive information on sites where the USGS collects or has collected data on surface water and/or groundwater. The groundwater data includes information on more than 900,000 wells, springs, and other sources of groundwater.

Flood Zone Data: This data, available in select counties across the country, was obtained by EDR in 1994 from the Federal Emergency Management Agency (FEMA). Data depicts 100-year and 500-year flood zones as defined by FEMA.

Epicenters: World earthquake epicenters, Richter 5 or greater
Source: Department of Commerce, National Oceanic and Atmospheric Administration

Water Dams: National Inventory of Dams
Source: Federal Emergency Management Agency
Telephone: 202-646-2801
WATER DAMS: National computer database of more than 74,000 dams maintained by the Federal Emergency Management Agency.

Pennsylvania Public Water Supply Wells
Source: Pennsylvania Department of Environmental Resources Bureau of Water Supply
Telephone: 717-787-5017

Water Well Drillers Licensing
Source: Bureau of Topographic and Geologic Survey, Department of Environmental Resources
Telephone: 717-787-5828
Well locations obtained from the drillers logs. The database, which is not comprehensive, includes public water supply, domestic, industrial, monitoring and test wells.

Appendix E

Asbestos Survey Data Sheet



Attn.: David Dietz
American Geosciences, Inc.
 3925 Reed Boulevard
 Murrysville, PA 15668

Thursday, February 13, 1997

Ref Number: W971446

POLARIZED LIGHT MICROSCOPY (PLM)
 Performed by EPA 600/R-93/116 Method*

Project: 96053/PP

SAMPLE	LOCATION	APPEARANCE	SAMPLE TREATMENT	ASBESTOS		NONASBESTOS	
				%	TYPE	%	FIBROUS
DW-1		Brown Fibrous Homogeneous	Teased	None Detected		90% Cellulose	10% Other
JC-1		Brown Fibrous Homogeneous	Teased	5% Chrysotile		10% Glass	85% Other
PW-1		Brown Fibrous Homogeneous	Teased	None Detected		80% Cellulose	20% Other
FT-1 TILE		Brown Non-Fibrous Homogeneous	Dissolved	10% Chrysotile			90% Other
FT-1 MASTIC		Black Non-Fibrous Homogeneous	Dissolved	None Detected			100% Other
FT-2		Brown/Black Non-Fibrous Heterogeneous	Dissolved	10% Chrysotile			90% Other

Comments: For all obviously heterogeneous samples easily separated into subsamples, and for layered samples, each component is analyzed separately. Also, "# of Layers" refers to number of separable subsamples.

* NY samples also analyzed by ELAP 198-1 Method

Huifang Liu
Analyst

Approved
Signatory

Disclaimers: PLM has been known to miss asbestos in a small percentage of samples which contain asbestos. Thus negative PLM results cannot be guaranteed. Floor tiles and wipes should be tested with either SEM or TEM. The above test report relates only to the items tested. This report may only be reproduced in full with written approval by EMSL. The above test must not be used by the client to claim product endorsement by NVLAP nor any agency of the United States Government. All "NVLAP" reports with NVLAP logo must contain at least one signature to be valid. Laboratory is not responsible for the accuracy of results when requested to physically separate and analyze layered samples.
 Analysis performed by EMSL of Westmont (NVLAP Air and Bulk #101048-0, NY State E-J an #10872)



Attn.: David Dietz
American Geosciences, Inc.
 3925 Reed Boulevard
 Murrysville, PA 15668

Thursday, February 13, 1997

Ref Number: W971446

POLARIZED LIGHT MICROSCOPY (PLM)
 Performed by EPA 600/R-93/116 Method*

Project: 96053/PP

SAMPLE	LOCATION	APPEARANCE	SAMPLE TREATMENT	ASBESTOS		NONASBESTOS	
				%	TYPE	%	FIBROUS % NONFIBROUS
FT-3		Brown/Black Non-Fibrous Heterogeneous	Dissolved	10%	Chrysotile		90% Other
L-1		Brown/Grey Fibrous Heterogeneous	Teased/Crushed		None Detected	40% Cellulose 10% Glass	50% Other
CT-1		Brown Fibrous Homogeneous	Teased/Crushed		None Detected	40% Cellulose 40% Glass	20% Other
WB-1		Brown/White Fibrous Heterogeneous	Teased/Crushed		None Detected	10% Cellulose	90% Other
WB-2		Brown/Grey Fibrous Heterogeneous	Teased/Crushed		None Detected	5% Cellulose	95% Other
R-1		Black/Grey Non-Fibrous Heterogeneous	Dissolved	5%	Chrysotile		95% Other

Comments: For all obviously heterogeneous samples easily separated into subsamples, and for layered samples, each component is analyzed separately. Also, "# of Layers" refers to number of separable subsamples.

* NY samples also analyzed by ELAP 198-1 Method

Huifang Liu
Analyst

Approved
Signatory



Attn.: David Dietz
American Geosciences, Inc.
 3925 Reed Boulevard
 Murrysville, PA 15668

Thursday, February 13, 1997

Ref Number: W971446

POLARIZED LIGHT MICROSCOPY (PLM)

Performed by EPA 600/R-93/116 Method*

Project: 96053/PP

SAMPLE	LOCATION	APPEARANCE	SAMPLE TREATMENT	ASBESTOS		NONASBESTOS			
				%	TYPE	%	FIBROUS	%	NONFIBROUS
PANELS-1		Grey Fibrous Homogeneous	Crushed	10%	Chrysotile			90%	Other
DW-2		Brown Fibrous Homogeneous	Teased		None Detected	90%	Cellulose	10%	Other
PW-2		Brown Fibrous Homogeneous	Teased		None Detected	90%	Cellulose	10%	Other
DW-3		Brown Fibrous Homogeneous	Teased		None Detected	90%	Cellulose	10%	Other
PW-3		Brown Fibrous Homogeneous	Teased		None Detected	90%	Cellulose	10%	Other
JC-2		Grey Fibrous Homogeneous	Crushed	10%	Chrysotile	15%	Glass	75%	Other

Comments: For all obviously heterogeneous samples easily separated into subsamples, and for layered samples, each component is analyzed separately. Also, "# of Layers" refers to number of separable subsamples.

* NY samples also analyzed by ELAP 198-1 Method

Huifang Liu
Analyst

Approved
Signatory



Attn.: David Dietz
American Geosciences, Inc.
 3925 Reed Boulevard
 Murrysville, PA 15668

Thursday, February 13, 1997

Ref Number: W971446

POLARIZED LIGHT MICROSCOPY (PLM)
 Performed by EPA 600/R-93/116 Method*

Project: 96053/PP

SAMPLE	LOCATION	APPEARANCE	SAMPLE TREATMENT	ASBESTOS		NONASBESTOS	
				%	TYPE	%	FIBROUS % NONFIBROUS
JC-3		Grey Fibrous Homogeneous	Crushed	15%	Chrysotile	5%	Glass 80% Other
FT-5		Brown/Black Non-Fibrous Heterogeneous	Dissolved	10%	Chrysotile		90% Other
FT-6		Brown/Black Non-Fibrous Heterogeneous	Dissolved	10%	Chrysotile		90% Other
FT-7		Brown/Black Non-Fibrous Heterogeneous	Dissolved	10%	Chrysotile		90% Other
FT-8 TILE		Grey Non-Fibrous Homogeneous	Dissolved	10%	Chrysotile		90% Other
FT-8 MASTIC		Black Non-Fibrous Homogeneous	Dissolved		None Detected		100% Other

Comments: For all obviously heterogeneous samples easily separated into subsamples, and for layered samples, each component is analyzed separately. Also, "# of Layers" refers to number of separable subsamples.

* NY samples also analyzed by ELAP 198-1 Method

Huifang Liu
Analyst

Approved
Signatory

Disclaimers: PLM has been known to miss asbestos in a small percentage of samples which contain asbestos. Thus negative PLM results cannot be guaranteed. Floor tiles and wipes should be tested with either SEM or TEM. The above test report relates only to the items tested. This report may only be reproduced in full with written approval by EMSL. The above test must not be used by the client to claim product endorsement by NVLAP nor any agency of the United States Government. All "NVLAP" reports with NVLAP logo must contain at least one signature to be valid. Laboratory is not responsible for the accuracy of results when requested to physically separate and analyze layered samples.
 Analysis performed by EMSL of Westmont (NVLAP Air and Bulk #101048-0, NY State E-J an #10872).



Attn.: David Dietz
American Geosciences, Inc.
 3925 Reed Boulevard
 Murrysville, PA 15668

Thursday, February 13, 1997

Ref Number: W971446

POLARIZED LIGHT MICROSCOPY (PLM)

Performed by EPA 600/R-93/116 Method*

Project: 96053/PP

SAMPLE	LOCATION	APPEARANCE	SAMPLE TREATMENT	ASBESTOS		NONASBESTOS	
				%	TYPE	% FIBROUS	% NONFIBROUS
FT-9		Grey/Black Non-Fibrous Heterogeneous	Dissolved	10%	Chrysotile		90% Other
R-2		Black Non-Fibrous Homogeneous	Dissolved	3%	Chrysotile		97% Other
R-3		Black Non-Fibrous Homogeneous	Dissolved	10%	Chrysotile		90% Other
WC-1		Grey Non-Fibrous Homogeneous	Dissolved		None Detected		100% Other
WC-2		Grey Non-Fibrous Homogeneous	Dissolved		None Detected		100% Other
WC-3		Grey Non-Fibrous Homogeneous	Dissolved		None Detected		100% Other

Comments: For all obviously heterogeneous samples easily separated into subsamples, and for layered samples, each component is analyzed separately. Also, "# of Layers" refers to number of separable subsamples.

* NY samples also analyzed by ELAP 198-1 Method

Huifang Liu
Analyst

Approved
Signatory

Disclaimers: PLM has been known to miss asbestos in a small percentage of samples which contain asbestos. Thus negative PLM results cannot be guaranteed. Floor tiles and wipes should be tested with either SEM or TEM. The above test report relates only to the items tested. This report may only be reproduced in full with written approval by EMSL. The above test must not be used by the client to claim product endorsement by NVLAP nor any agency of the United States Government. All "NVLAP" reports with NVLAP logo must contain at least one signature to be valid. Laboratory is not responsible for the accuracy of results when requested to physically separate and analyze layered samples. Analysis performed by EMSL of Westmont (NVLAP Air and Bulk #101048-0, NY State E-Lap #10972).



3925 Reed Boulevard
Murrysville, PA 15668
Phone: (412) 733-7003
Fax: (412) 733-1003

CHAIN OF CUSTODY RECORD

AGI Project No. 96053 Project Name: PP Samplers: (Printed Names and Signatures) DAVID DIETZ / *[Signature]*

AGI Project Manager: DAVID DIETZ / *[Signature]* Check Required Analysis (if other please specify) PLM

Turn Around Time: ABSOLUTELY NEEDED / 2/15/97 morning Preservative (specify type) Matrix (S,L,G) Grab Composite No. of Containers

Shipment Method: Fed-ex CLP Required? (Yes/No) (No)

Sample No.	Date	Time	Description	Matrix (S,L,G)	Grab	Composite	No. of Containers	BTEX	TPH-GRO/DRO	TPH-418.1	VOC (TCL or PPL)	Total Lead	Total Metals	Dissolved Metals	BNAs (TCL or PPL)	Form 19 - Annual	Form 19 - Quarterly	Form FC-1	Form U (A,B,C)	Pesticides/PCBs	Preserved? (Y/N)
<u>PANELS-1</u>	<u>2/7/97</u>		<u>PANELS</u>	<u>S</u>	<u>X</u>		<u>1</u>														
<u>DW-2</u>			<u>DUCT WRAP</u>				<u>1</u>														
<u>PW-2</u>			<u>PIPE WRAP</u>				<u>1</u>														
<u>DW-3</u>			<u>DUCT WRAP</u>				<u>1</u>														
<u>PW-3</u>			<u>PIPE WRAP</u>				<u>1</u>														
<u>JC-2</u>			<u>JOINT COMPOUND</u>				<u>1</u>														
<u>JC-3</u>			<u>↓</u>				<u>1</u>														
<u>FT-5</u>			<u>FLOOR-TILE</u>				<u>1</u>														
<u>FT-6</u>			<u>↓</u>				<u>1</u>														
<u>FT-7</u>			<u>↓</u>				<u>1</u>														
<u>FT-8</u>			<u>↓</u>				<u>1</u>														
<u>FT-9</u>			<u>↓</u>				<u>1</u>														

Relinquished by: (Signature and Printed Name) [Signature] DAVID DIETZ Received by: (Signature and Printed Name) [Signature] Romano

Relinquished by: (Signature and Printed Name) [Signature] Received by: (Signature and Printed Name) [Signature]

Relinquished by: (Signature and Printed Name) [Signature] Received by: (Signature and Printed Name) [Signature]

Relinquished by: (Signature and Printed Name) [Signature] Received by: (Signature and Printed Name) [Signature]

Shipped to: R/11 10:00AM EMSL Date/Time: 2/11 10:00AM

Airbill No.: 8503535880 PO# 97045 ASBESTOS LAB

Comments/Special Instructions: PLM
HL
2/12
- DO MASTIC SEPARATE FOR FT-8



3925 Reed Boulevard
Murrysville, PA 15668
Phone: (412) 733-7003
Fax: (412) 733-1003

3 OF 3

CHAIN OF CUSTODY RECORD

AGI Project No. 96053	Project Name: PP	Samplers: (Printed Names and Signatures) DAVID DIETZ / [Signature]	Check Required Analysis (if other please specify)		Preserved? (Y/N)	Sample Return/Disposal: <input type="checkbox"/> Return to AGI <input type="checkbox"/> Disposal by Laboratory	
AGI Project Manager: DAVID DIETZ	Turn Around Time: ABSOLUTELY NEEDED 2/13/97 morning	TPH-GRO/DRO	TPH-418.1	VOC (TCL or PPL)	Total Lead	Cooler Destination: <input type="checkbox"/> Return to AGI (with ice packs & replacement bottles) <input type="checkbox"/> Laboratory owns cooler	
Shipment Method: Fed-Ex	CLP Required? (Yes/No) <input checked="" type="checkbox"/> Yes	BTEX	Dissolved Metals	BNAs (TCL or PPL)	Form 19 - Annual	Comments/Special Instructions DO NOT ANALYZE, HOP	
Matrix (S, L, G)	Grab	No. of Containers	Total Metals	Form 19 - Quarterly	Form FC-1		
Preservative (specify type)	Composite			Form U (A, B, C)			
Sample No.	Date	Time	Description	Pesticides/PCBs			
R-2	2/7/97		FLOOR-TILE				
R-3			ROOF				
WC-1			WINDOW CASING				
WC-2			↓				
WC-3			↓				
Relinquished by: (Signature and Printed Name) [Signature] / DAVID DIETZ	Received by: (Signature and Printed Name) [Signature]					Date/Time: 2/11 10:00 AM	Shipped to: EMSL
Relinquished by: (Signature and Printed Name)	Received by: (Signature and Printed Name)					Date/Time:	ASBESTOS LAB
Relinquished by: (Signature and Printed Name)	Received by: (Signature and Printed Name)					Date/Time:	PH: 97045
Relinquished by: (Signature and Printed Name)	Received for Laboratory by: (Signature and Printed Name)					Date/Time:	Airbill No.: 8503535880

United States Department of Commerce
National Institute of Standards and Technology

NVLAP[®]

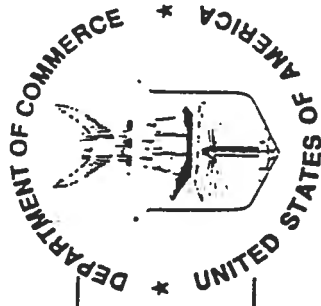

ISO/IEC GUIDE 25:1990
ISO 9002:1987

Certificate of Accreditation

EMSL ANALYTICAL, INC.
WESTMONT, NJ

is recognized under the National Voluntary Laboratory Accreditation Program for satisfactory compliance with criteria established in Title 15, Part 285 Code of Federal Regulations. These criteria encompass the requirements of ISO/IEC Guide 25 and the relevant requirements of ISO 9002 (ANSI/ASQC Q92-1987) as suppliers of calibration or test results. Accreditation is awarded for specific services, listed on the Scope of Accreditation for:

BULK ASBESTOS FIBER ANALYSIS

June 30, 1997

Effective through

For the National Institute of Standards and Technology
NVLAP Lab Code: 101048-0

Appendix F

Lead-Based Paint Survey Lab Results



ANALYTICAL, INC.

Asbestos - Lead - Environmental - Materials

New Jersey

02/13/1997

**Corporate Office
Main Laboratory**
108 Haddon Avenue
Westmont, NJ 08108
(609) 858-4800

Attention: David Dietz
American Geosciences
3925 Redd Blvd.
Murrysville, PA 15668

3 Cooper Street
Westmont, NJ 08108
(609) 858-4800

Piscataway, NJ
(908) 981-0550

New York

New York, NY
(212) 290-0051

Carle Place, NY
(516) 997-7251

The following report covers the analysis performed on samples submitted to EMSL Analytical on 02/11/1997. The results are tabulated on the attached data pages for the following client designated project:

96053

California

San Mateo, CA
(415) 570-5401

The reference number for these samples is EMSL Project #97021633.

Georgia

Smyrna, GA
(770) 333-6066

Please use this reference when calling about these samples.

Kentucky

Lexington, KY
(606) 293-1590

If you have any questions, please do not hesitate to contact me at (609) 858-9573.

Michigan

Ann Arbor, MI
(313) 668-6810

North Carolina

Charlotte, NC
(704) 567-1521

Greensboro, NC
(910) 297-1487

Texas

Dallas, TX
(214) 831-9725

Houston, TX
(713) 686-3635

Washington

Seattle, WA
(206) 233-9007

Reviewed and Approved By:

Paul Laraia, Jr.
Laboratory Manager
NJ Certification No:04653

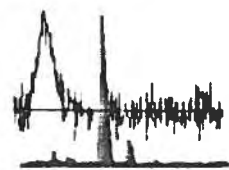



Attention: David Dietz
American Geosciences
3925 Redd Blvd.
Murrysville, PA 15668

Project #: 97021633
Date Received: 02/11/97 10:00

Customer Project No. 96053

The following results are for Lead(Pb) in Chips by Flame (7420)

Lab #	Conc.	Unit	Client Designation
97 0008635	<0.0100	% wt	P-1
97 0008636	0.153	% wt	P-2
97 0008637	0.0515	% wt	P-3
97 0008638	<0.0120	% wt	P-4
97 0008639	0.0405	% wt	P-5
97 0008640	<0.0100	% wt	P-6
97 0008641	<0.0360	% wt	P-7
97 0008642	0.0481	% wt	P-8
97 0008643	0.0922	% wt	P-9
97 0008644	<0.0100	% wt	P-10
97 0008645	0.0406	% wt	P-11
97 0008646	<0.0100	% wt	P-12
97 0008647	<0.0100	% wt	P-13
97 0008648	<0.0100	% wt	P-14
97 0008649	<0.0100	% wt	P-15
97 0008650	<0.0100	% wt	P-16
97 0008651	<0.0100	% wt	P-17
97 0008652	<0.0100	% wt	P-18
97 0008653	<0.0100	% wt	P-19
97 0008654	<0.0100	% wt	P-20
97 0008655	0.0565	% wt	P-21
97 0008656	0.0488	% wt	P-22
97 0008657	<0.0100	% wt	P-23
97 0008658	<0.0100	% wt	P-24
97 0008659	<0.0100	% wt	P-25
97 0008660	<0.0100	% wt	P-26
97 0008661	0.0265	% wt	P-27
97 0008662	<0.0100	% wt	P-28
97 0008663	<0.0200	% wt	P-29
97 0008664	0.0729	% wt	P-30

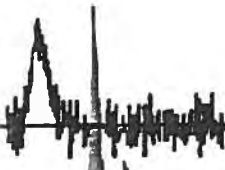



3925 Reed Boulevard
 Murrysville, PA 15668
 Phone: (412) 733-7003
 Fax: (412) 733-1003

1021 OF 3

CHAIN OF CUSTODY RECORD

AGI Project No. 96053		Project Name: PP		Samplers: (Printed Names and Signatures) DAVID DIETZ / [Signature]														
AGI Project Manager: DAVID DIETZ		Turn Around Time: ABSOLUTELY NEED 2/13/97 MORNING		Check Required Analysis (if other please specify) LEAD PAINT														
Shipment Method: FED-ex		CLP Required? (Yes/No) <input checked="" type="checkbox"/> Yes <input type="checkbox"/> No		Preservative (specify type) Composite _____ No. of Containers 1														
Sample No.	Date	Time	Description	Matrix (S,L,G)	Grb	VOC (TCL or PPL)	TPH-418.1	Form FC-1	Form 19 - Quarterly	Form 19 - Annual	Dissolved Metals	Total Metals	Total Lead	TPH-GRO/DRO	BTEX	Received by: (Signature and Printed Name)	Date/Time:	
P-1	2/7/97	4635	PAINT	SX												[Signature]	2/11 10:10	
P-2																		
P-3																		
P-4																		
P-5																		
P-6																		
P-7																		
P-8																		
P-9																		
P-10																		
P-11																		
P-12																		
Relinquished by: (Signature and Printed Name) [Signature] DIETZ																	Shipped to: EMSL	
Relinquished by: (Signature and Printed Name)																	Date/Time:	
Relinquished by: (Signature and Printed Name)																	Date/Time:	
Relinquished by: (Signature and Printed Name)																	Date/Time:	
Relinquished by: (Signature and Printed Name)																	Date/Time:	
Relinquished by: (Signature and Printed Name)																	Airbill No.: 8503535891	

412-733-7003



3925 Reed Boulevard
Murrysville, PA 15668
Phone: (412) 733-7003
Fax: (412) 733-1003

CHAIN OF CUSTODY RECORD

AGI Project No. 96053		Project Name: PP		Samplers: (Printed Names and Signatures) DAVID DIETZ / <i>[Signature]</i>																																																																																																																																																																												
AGI Project Manager: DAVID DIETZ		Turn Around Time: ABSOLUTEY NEW 2/13/97 MORNING		Check Required Analysis (if other please specify)																																																																																																																																																																												
Shipment Method: FD-EX		Fax results? (Yes/No) (Yes)		CLP Required? (Yes/No) (No)		<table border="1"> <tr> <th>Sample No.</th> <th>Date</th> <th>Time</th> <th>Description</th> <th>Matrix (S,L,G)</th> <th>Grab</th> <th>Composite</th> <th>No. of Containers</th> <th>Preservative (specify type)</th> <th>TPH-GRO/DRO</th> <th>TPH-418.1</th> <th>VOC (TCL or PPL)</th> <th>Total Lead</th> <th>Total Metals</th> <th>Dissolved Metals</th> <th>BNAs (TCL or PPL)</th> <th>Form 19 - Annual</th> <th>Form 19 - Quarterly</th> <th>Form FC-1</th> <th>Form U (A,B,C)</th> <th>Pesticides/PCBs</th> <th>Preserved? (Y/N)</th> </tr> <tr> <td>P-25</td> <td>2/7/97</td> <td></td> <td>PAINT</td> <td>S</td> <td>X</td> <td></td> <td>1</td> <td></td> <td></td> <td></td> <td></td> <td></td> <td></td> <td></td> <td></td> <td></td> <td></td> <td></td> <td></td> <td></td> <td></td> <td></td> </tr> <tr> <td>P-26</td> <td></td> <td></td> <td></td> <td></td> <td></td> <td></td> <td></td> <td></td> <td></td> <td></td> <td></td> <td></td> <td></td> <td></td> <td></td> <td></td> <td></td> <td></td> <td></td> <td></td> <td></td> <td></td> </tr> <tr> <td>P-27</td> <td></td> <td></td> <td></td> <td></td> <td></td> <td></td> <td></td> <td></td> <td></td> <td></td> <td></td> <td></td> <td></td> <td></td> <td></td> <td></td> <td></td> <td></td> <td></td> <td></td> <td></td> <td></td> </tr> <tr> <td>P-28</td> <td></td> <td></td> <td></td> <td></td> <td></td> <td></td> <td></td> <td></td> <td></td> <td></td> <td></td> <td></td> <td></td> <td></td> <td></td> <td></td> <td></td> <td></td> <td></td> <td></td> <td></td> <td></td> </tr> <tr> <td>P-29</td> <td></td> <td></td> <td></td> <td></td> <td></td> <td></td> <td></td> <td></td> <td></td> <td></td> <td></td> <td></td> <td></td> <td></td> <td></td> <td></td> <td></td> <td></td> <td></td> <td></td> <td></td> <td></td> </tr> <tr> <td>P-30</td> <td></td> <td></td> <td></td> <td></td> <td></td> <td></td> <td></td> <td></td> <td></td> <td></td> <td></td> <td></td> <td></td> <td></td> <td></td> <td></td> <td></td> <td></td> <td></td> <td></td> <td></td> <td></td> </tr> </table>											Sample No.	Date	Time	Description	Matrix (S,L,G)	Grab	Composite	No. of Containers	Preservative (specify type)	TPH-GRO/DRO	TPH-418.1	VOC (TCL or PPL)	Total Lead	Total Metals	Dissolved Metals	BNAs (TCL or PPL)	Form 19 - Annual	Form 19 - Quarterly	Form FC-1	Form U (A,B,C)	Pesticides/PCBs	Preserved? (Y/N)	P-25	2/7/97		PAINT	S	X		1																P-26																							P-27																							P-28																							P-29																							P-30																						
Sample No.	Date	Time	Description	Matrix (S,L,G)	Grab	Composite	No. of Containers	Preservative (specify type)	TPH-GRO/DRO	TPH-418.1	VOC (TCL or PPL)	Total Lead	Total Metals	Dissolved Metals	BNAs (TCL or PPL)	Form 19 - Annual	Form 19 - Quarterly	Form FC-1	Form U (A,B,C)	Pesticides/PCBs	Preserved? (Y/N)																																																																																																																																																											
P-25	2/7/97		PAINT	S	X		1																																																																																																																																																																									
P-26																																																																																																																																																																																
P-27																																																																																																																																																																																
P-28																																																																																																																																																																																
P-29																																																																																																																																																																																
P-30																																																																																																																																																																																
Relinquished by: (Signature and Printed Name) <i>[Signature]</i> DAVID DIETZ				Received by: (Signature and Printed Name)																																																																																																																																																																												
Relinquished by: (Signature and Printed Name)				Received by: (Signature and Printed Name)																																																																																																																																																																												
Relinquished by: (Signature and Printed Name)				Received by: (Signature and Printed Name)																																																																																																																																																																												
Relinquished by: (Signature and Printed Name)				Received for Laboratory by: (Signature and Printed Name)																																																																																																																																																																												
Sample Return/Disposal: <input type="checkbox"/> Return to AGI <input type="checkbox"/> Disposal by Laboratory		Cooler Destination: <input type="checkbox"/> Return to AGI (with ice packs & replacement bottles) <input type="checkbox"/> Laboratory owns cooler		Comments/Special Instructions																																																																																																																																																																												
Shipped to: EMSL LEAD PAINT LAB PO = 97046				Date/Time:																																																																																																																																																																												
Airbill No.: 8503535891				Date/Time:																																																																																																																																																																												

Appendix G

Radon Survey Data Sheets

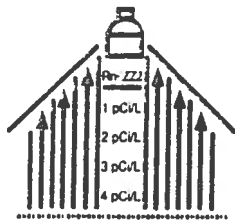

RADON CONCEPTS GROUP, INC.
812 Menock Manor
Greensburg, PA. 15601

Business Phone:(412)836-8333
Phone:(412)832-6812
Fax Phone:(412)836-8394

February 21, 1997

PROJECT # 90053

Mr. David Dietz
American Geosciences, Inc.
3925 Reed Boulevard
Murrysville, PA. 15668

Dear Mr. Dietz:

It is the philosophy of Radon Concepts Group that the client should understand not only the numerical values of the radon measurements performed, but also the known health risks linked to the different types of measurements, their values and limitations. Armed with this information, fear and misunderstanding are kept to a minimum, and the client can therefore make confident and intelligent decisions concerning radon in the home.

Twenty E-PERM electret radon detectors were placed in Pennley Park Apartments 200 North Negley Avenue Pittsburgh, Pennsylvania 15206 on February 18, 1997, and picked up on February 21, 1997. The total test duration was 3.007 days. The purpose of this radon measurement event is to determine if there is a potential health-risk due to the radon exposure for the occupants of the test-site structure. THE CLOSED-HOUSE CONDITION REQUIREMENTS IS DESIGNED TO ENSURE THAT MEASUREMENTS ARE CONDUCTED IN A STANDARDIZED MANNER AND TO GIVE THE MOST REPRESENTATIVE CONDITIONS OF PRESENT RADON CONCENTRATIONS. It must be noted that the radon gas levels in a home may vary by a factor of 10-20 throughout the year, due to changes in the weather, air flow characteristics due to heating, ventilation, and air-conditioning (HVAC) in the occupied structure, structural modifications of the house, changes in the soil characteristics and other influencing variables

The twenty detectors were placed in the lowest-livable area, (in the basement & ground floor area). There were 10 sets of duplicates placed in the Pennley Park Apartments. Each set of detectors were place 4 inches apart from each other and approximately 20 inches above the floor as a minimum. This duplication testing strategy insures precision quality assurance and defects recognition. The tests were performed under the EPA (Environmental Protection Agency) and PA DER (Pennsylvania Department of Environmental Resources) guidelines and protocols using E-PERM electret measurement methodology.

Closed-house conditions were enforced 12 hours prior to the initiation of tests and during the testing period. Closed-house conditions are defined as all doors, windows, and ventilation

THE DEFINITIVE RADON TESTING FIRM

devices are closed and shut-down, except for the furnace. Stringent quality assurance controls were implemented also according to Radon Concepts Group quality assurance program, logged with the PA DER.

RADON TEST RESULTS			
LOCATION	1ST. RESULT	2ND. RESULT	AVERAGE
Apartment A-12	0.7 pCi/L	0.8 pCi/L	0.8 pCi/L
Apartment A-15	1.0 pCi/L	1.0 pCi/L	1.0 pCi/L
School Room B Wing	0.5 pCi/L	0.5 pCi/L	0.5 pCi/L
School Room B Wing	0.7 pCi/L	0.7 pCi/L	0.7 pCi/L
Apartment D-23	1.5 pCi/L	1.6 pCi/L	1.6 pCi/L
Work Shop D Wing	3.3 pCi/L	3.0 pCi/L	3.2 pCi/L
Apartment E-10	0.8 pCi/L	0.8 pCi/L	0.8 pCi/L
Apartment E-12	1.9 pCi/L	1.9 pCi/L	1.9 pCi/L
Mail Room F Wing	1.4 pCi/L	1.6 pCi/L	1.5 pCi/L
Elevator Room F Wing	0.6 pCi/L	0.7 pCi/L	0.7 pCi/L

These average values are below the EPA action level of 4.0 pCi/L. Radon reduction actions are not recommended.

It is highly recommended that the occupants may consider performing further radon testing 12 months from now or if there are structural or air ventilation changes in the home.

NOTICE TO CLIENTS

"The Radon Certification Act requires that anyone who provides any radon-related service or product to the general public must be certified by the Pennsylvania Department of Environmental Resources (PA DER). You are entitled to evidence of certification from any person who provides such services or products. You are also entitled to a price list for services or products offered. All radon measurement data will be sent to the Department as required in the Act and will be kept confidential. If you have any questions, comments or complaints, concerning persons who provide radon-related services, please contact the Department at the Bureau of Radiation Protection. Department of Environmental Resources, P.O. Box 2063, Harrisburg, PA 17105-2063, (717) 783-3594."

If you should have any questions or are in need of additional information, please do not hesitate to contact Radon Concepts Group. We, at Radon Concepts Group as always, are available to perform services to the public concerning environmental health issues.

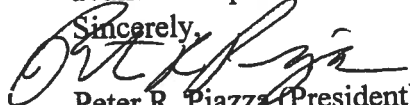
Sincerely,

 Peter R. Piazza (President)
 RADON CONCEPTS GROUP

Appendix H

Resumes

David R. Perry is the founder and president of American Geosciences, Inc. Mr. Perry has fifteen years of experience in the environmental field as a geologist, geophysicist, and President of a successful environmental consulting firm. Mr. Perry and his company specialize in investigating the location and migration of contaminants in soil and/or groundwater. Mr. Perry then formulates plans to investigate site conditions and implement remediation plans. He has personally conducted more than 500 environmental investigations ranging in complexity from conducting investigations of small manufacturing facilities to investigating complex Superfund sites. His areas of expertise include: geologic/hydrogeologic investigations, environmental assessments, underground storage tank investigations, remediation planning, third party reviews, and regulatory compliance consulting. Mr. Perry also has considerable experience interfacing with clients, attorneys, and regulatory officials. As the President of American Geosciences, Inc., Mr. Perry is responsible for overseeing the work of a multi-disciplined technical staff completing more than 100 projects per year, with budgets up to nearly one million dollars. Mr. Perry oversees the technical quality of the projects and ensures that applicable federal, state, and local regulations are followed; proper sampling techniques are used; data is thoroughly reviewed; sound conclusions are drawn; and the client is thoroughly satisfied with the work.

Education

B.S., Geology, University of Pittsburgh
OSHA 40-hour health and safety training course for hazardous waste site operations
OSHA 8-hour supervisor training course for hazardous waste site operations
U.S. EPA course on conducting Resource Conservation and Recovery Act facility assessments
U.S. EPA hazardous materials incident response operations

Registrations/Registration/Certification

Registered Professional Geologist: Arkansas, Delaware, Pennsylvania
Registered Asbestos Building Inspector: Pennsylvania
Certified Tank Installer: Pennsylvania

Experience

Management

- Serves as lead technical executive.
- Monitors financial, administrative, and marketing aspects of operations.
- Presents qualifications of firm to new clients and secures new clients.
- Finalizes contractual arrangements.
- Interacts with attorneys and community officials.
- Makes final decision on subcontractors to be used by the firm.
- Formulates company policies, procedures, standards, and quality goals.

Lead Technical Manager

- Negotiates with regulatory officials on behalf of the client.
- Interfaces with client's attorney.
- Negotiates consent orders and agreements.
- Serves as an expert witness.
- Ensures project activities conform to contract requirements.
- Reviews work plans, investigation programs, sampling programs, and remediation options.
- Reviews reports/data prepared by other consultants for technical correctness, approach, sampling protocols, field procedures, soundness of conclusions and recommendations.

Lead Technical Manager (continued)

- Monitors project schedules, costs, and budgets.
- Evaluates and selects site investigation options.
- Ensures adherence to sampling protocols, field procedures, health and safety plans, etc.
- Selects appropriate remediation option(s) to be implemented.
- Checks reports, documents, and data for technical correctness and presentation of information.
- Examines estimates of labor, material, and equipment costs.
- Monitors changes in Federal and State environmental regulations and informs staff and clients.

Expert Witness Testimony/Litigation Support

- Consults with attorneys on strategies and support data to be introduced.
- Reviews reports/data/documents prepared by third parties for thoroughness, technical approach, technical correctness, sampling protocols, field procedures, soundness of conclusions and recommendations.
- Identifies data gaps, inappropriate work plans, out-of-date sampling procedures, etc.
- Determines if federal, state, and local regulations were followed.
- Investigates regulations, standards, and protocols in place the year in which the work was performed.

Geology/Hydrogeology

- Prepares site investigation and sampling plans to assess subsurface characteristics.
- Designs groundwater monitoring well programs to determine groundwater flow direction and hydrogeochemical characteristics.
- Supervises soil and groundwater investigations including designing and installing monitoring wells, performing borehole geophysics, completing test borings, and interpreting results.
- Supervises groundwater/surface water interaction studies.
- Reduces and interprets geological and hydrogeological data to determine contaminant transport and fate at hazardous waste sites.
- Assesses horizontal and vertical extent and degree of any contamination encountered.
- Implements remedial action plans to mitigate soil and groundwater contamination.

Geophysics

- Conducts magnetic and electromagnetic surveys to locate buried containerized wastes and delineate potential contaminant plumes.
- Conducts resistivity and seismic refraction surveys to delineate subsurface geology.
- Designs direct current geoelectric sounding and high resolution seismic surveys to provide information on subsurface lithology.
- Conducts generalized reciprocal method of refraction surveying to delineate subsurface structures.
- Conducts total field magnetic, gradiometer, and fluxgate magnetometer surveys to determine the presence of buried metallic objects.

Analytical Data

- Selects parameters for which to analyze soil, surface water, groundwater, sludge, waste and/or sediment samples.
- Interprets laboratory analytical results to determine the presence of groundwater, surface water, and soil contamination.
- Compares analytical data results to current and former Federal and State standards.

Site Remediation

- Reviews site investigation data.
- Analyzes possible remediation options.
- Presents the pro's and con's of remediation options.
- Presents liability issues associated with remedial/disposal options.
- Calculates financial capital required for various remediation alternatives.
- Selects and designs treatment systems to remediate contaminated soil and/or groundwater (i.e., soil vacuum extraction, bioremediation, air sparging, excavation, etc.).
- Conducts pilot tests to define optimum treatment system parameters.
- Assesses results of treatment systems.

Phase I Environmental Assessments

- Supervises the collection of data to document a site's ownership and historical use.
- Evaluates information contained in such documents as permits, environmental compliance records, mining records, water well records, aerial photographs, geologic maps, etc.
- Performs site visits to inspect the property and property in the area to evaluate the presence of PCB-containing transformers, underground and above-ground storage tanks, asbestos-containing materials, etc.
- Investigates discharge points of sanitary and process waters, waste disposal practices, general housekeeping procedures, etc. at properties to evaluate their potential impact on the quality of soil and groundwater at a site.

Compliance Audits

- Inspects plants and facilities to identify areas of non-compliance with existing environmental regulations.
- Reviews plant permits, records of business, and manufacturing and process operations.
- Makes recommendations for technical and/or process revisions.

Underground Storage Tank Systems

- Directs the monitoring, removal, and closure of underground storage tank systems.
- Designs and implements subsurface investigation plans (i.e., test pits, soil borings, monitoring wells, etc.).
- Designs soil, groundwater, and surface water sampling programs.
- Determines the degree and extent of contamination from leaks in tanks and/or piping.
- Oversees the proper investigation and remediation of UST sites.

Publications/Presentations

Perry, David R. and J. Marhefka. 1995. Course on contaminant migration, sampling protocols, and site investigations. Robert Morris College, Pittsburgh, Pennsylvania.

Perry, D.R. 1987. Standard Operating Procedures for Conducting Geophysical Investigations at Hazardous Waste Sites: Guidelines on Seismic Resistivity, Magnetism, Electromagnetics, and Ground Penetrating Radar Techniques for Hazardous Waste Site Investigations, EPA 68-01-7250, Field Technical Guidelines, United States Environmental Protection Agency, Washington, D.C. Contract No. 68-01-7250.

As a geologist, Mr. Dietz gathers field data to assess site conditions. Mr. Dietz oversees drilling activities, installs monitoring wells, collects soil/groundwater samples, and installs soil/groundwater remediation systems. Mr. Dietz consolidates site data, investigates regulatory requirements, completes forms/manifests, arranges for subcontractor services, prepares maps, and writes sections of reports. He participates on such projects as: site assessments, geologic/hydrogeologic investigations, underground storage tank projects, soil/groundwater remediation projects, and Phase I property assessment investigations. Mr. Dietz also collects samples to evaluate for asbestos and lead-based paint at industrial, commercial, and residential structures.

Mr. Dietz typically participates on 80 projects per year. He spends approximately 85 percent of his time gathering field data and 15 percent of his time on office consolidating data, writing reports, contacting vendors, etc.

Education

B.S., Geology, University of Pittsburgh
OSHA 40-hour health and safety training course for hazardous waste site operations
OSHA 8-hour health and safety supervisor training.
U.S. EPA hazardous materials incident response operations
EPA 24-hour curriculum training course for asbestos occupation certification
Asbestos Air Monitoring Technician Course
Asbestos Building Inspector Refresher Course
8-Hour Lead-Based Paint Inspector Course

Registration

Certified Asbestos Building Inspector: Pennsylvania

Experience

Field Operations

- Collects soil, water, and sludge samples.
- Stores and preserves samples.
- Selects analytical parameters.
- Coordinates field activities.
- Trouble-shoots day-to-day field activities.
- Operates various pieces of equipment, for example: organic vapor meter, pH meter, water level probes, conductivity meter, compressors, generators, pumps, etc.
- Documents on-site project activities such as drilling activities, sample locations, field test results, depth to groundwater, etc.
- Selects and coordinates with subcontractors.
- Takes photographs of the sites/activities.
- Relays project status information to project manager, subcontractors, and the client.

Geology/Hydrogeology

- Conducts test boring activities and prepares boring logs.
- Installs groundwater monitoring wells to determine groundwater flow direction and hydrogeochemical characteristics.
- Performs slug and pumping tests to determine aquifer characteristics.
- Interprets analytical data to assess subsurface conditions.
- Interprets geologic and topographic maps, soil survey maps, aerial photographs, etc.

Phase I Environmental Assessments

- Interviews current and former property owners and neighbors to gather information on how the property has been used.
- Interviews local municipality officials (in such departments as zoning, building permits, fire, etc.) to gather information on specific parcels of property.
- Inquires about waste material generated and on-site/off-site disposal practices.
- Inquires about transformers and documents ownership of the transformers.
- Contacts state and county fire marshal officials to gather information on underground storage tank systems, fires, spills, and training exercises at the property.
- Reviews deed records and documents who owned the property.
- Reviews tax maps, real estate documents, mining maps, topographic maps, aerial photos, and Sanborn Insurance maps.
- Reviews database records kept by federal and state environmental agencies, specifically: NPL, CERCLIS, FINDS, RCRA, ERNS, OPEN DUMP, DOCKETS, RAATS, SPL, UST, LUST, and SOLID WASTE FACILITIES databases.
- Documents the existence and location of utility services.
- Researches into the possibility of wetlands, flood hazard areas, and/or flood plains.
- Documents wells and septic systems located on the property.
- Schedules radon tests and interprets results.
- Consolidates asbestos sample analytical data.
- Reviews and comments on Phase I reports prepared by other consultants.
- Prepares reports in accordance with American Society for Testing and Materials' Standard Practice.
- Writes Phase I reports.

Underground Storage Tanks

- Completes and submits forms: tank registration, tank removal, notification of contamination, and waste disposal forms.
- Monitors site conditions with an organic vapor meter.
- Conducts headspace analyses.
- Performs field activities: selects location of test pits; monitors tank removal; assesses tank and piping quality (e.g., holes, pitting, etc.); supervises excavation of impacted soil; supervises subcontractors; etc.

Asbestos Services

- Inspects pipe insulation, ducts, boilers, ceiling tile, floor tile, roofing materials, etc. for asbestos-containing materials.
- Collects samples.
- Assists in preparation of bid documents.
- Calculates total amount of asbestos-containing material per site.
- Coordinates abatement services with subcontractors.
- Writes asbestos survey reports.

Lead Sampling Services

- Inspects painted surfaces.
- Collects samples.
- Assists in preparation of bid documents.
- Coordinates abatement services with subcontractors.
- Writes lead sampling survey reports.

Permitting/Forms

- Contacts federal, state, and local regulatory agency personnel to gather information on permit requirements.
- Completes Pennsylvania Form FC-1 (application for the disposal of solid wastes at landfills).
- Assists in the preparation of soil remediation permits and groundwater discharge permits (NPDES and local sanitary).

Report Preparation

- Consolidates information from field notes, analytical results, personal interview records, maps, tables, etc., into reports.
- Prepares underground storage tank closure reports.
- Writes sections of various environmental reports.

Waste Management/Disposal Services

- Gathers and compares information on transportation and waste disposal requirements.
- Coordinates transportation and disposal services for contaminated material.
- Completes hazardous and non-hazardous waste manifests.
- Collects compliance monitoring samples of groundwater and surface water at municipal waste landfills.

Project Support

- Calls vendors of industrial products to request literature, inquire about product's capability/application, and investigates prices.
- Interfaces with subcontractors and analytical laboratory personnel to schedule project work.
- Investigates Federal, State, and local environmental regulations.
- Assists project managers.

4-20-00

96053-C
Background



**ASBESTOS REINSPECTION SURVEY
OF THE**

Pennley Park Apartments
200 North Negley Avenue
Pittsburgh, Pennsylvania

Prepared for:

Community Builders, Inc.
Two North Shore Center, Suite 310
Pittsburgh, PA 15212

Prepared by:

Center for Environmental and Occupational Training, Inc. (CEOT)
814 East Pittsburgh Plaza
East Pittsburgh, PA 15112

Project Number 97-1131C

TABLE OF CONTENTS

Contents

Executive Summary

Appendices

Appendix A Survey of Asbestos-Containing Materials of Pennley Park Apartments July 1997

Appendix B Bulk Material Data Sheets and Laboratory Reports
Copy of bulk sample field notes and laboratory reports

Appendix C Cost Estimate
Breakdown of ACM type and quantity per building

Appendix D American Geosciences Asbestos Survey
4 pages of Section 6.0 Asbestos Survey

EXECUTIVE SUMMARY

Center for Environmental and Occupational Training, Inc. (CEOT) was retained by Community Builders, Inc. to perform an asbestos re-inspection for the Pennley Park Apartments of Pittsburgh, Pennsylvania.

CEOT's EPA/PA licensed building inspectors conducted an asbestos re-inspection of the Pennley Park Apartment Buildings (wings) A through H beginning in July 1997 and ending September 1997.

The visual inspection of each building included locating and quantifying the previously identified Asbestos-Containing Materials (ACMs). Prior to the visual inspection, the type and location of ACM sampled in each facility was determined through a review of the Asbestos Survey conducted by American Geosciences in February 1997. Refer to Appendix D (American Geosciences Asbestos Survey) for the supplemental information provided to CEOT.

CEOT collected bulk samples on July 9 & 10, 1997 to verify the content of roofing materials. A total of sixty-nine (69) samples were collected and analyzed by Polarized Light Microscopy (PLM). A second sampling activity was conducted by CEOT on September 12, 15 & 16, 1997 to verify the content of the acoustical ceiling plaster. A total of one hundred ten (110) samples were collected and analyzed by Polarized Light Microscopy (PLM). Refer to Appendix B (Bulk Material Data Sheets and Laboratory Reports) for additional laboratory information. The roofs and acoustical ceiling plaster were found to be Asbestos-Containing Materials (*USEPA defines ACM as a material which contains greater than or equal to 1 % asbestos*).

The ACM identified at Pennley Park Apartment Buildings includes:

- Fitting on Fiberglass Pipe Insulation (elbows/valves)
- 9x9 Floor Tile
- Transite Panels
- Acoustical Ceiling Plaster
- Roofing Materials

A survey report was issued by CEOT in July 1997 listing the procedures and findings of the work performed. Refer to Appendix A (Survey of Asbestos-Containing Materials of Pennley Park Apartments July 1997) for the initial survey information. In September 1997 additional bulk sampling was conducted from which a cost estimate was generated and issued to Community Builders, Inc. Refer to Appendix C (Cost Estimate) for ACM types and quantities.

This report shall serve as a summary of the inspection services conducted by CEOT between July and September 1997.

APPENDIX A

Survey of Asbestos-Containing Materials of Pennley Park Apartments July 1997

**SURVEY OF ASBESTOS-CONTAINING MATERIALS OF
PENNLEY PARK APARTMENTS
200 N. NEGLEY AVENUE, PITTSBURGH PA**

Prepared by:

CENTER FOR ENVIRONMENTAL AND OCCUPATIONAL TRAINING, INC.

814 East Pittsburgh Plaza
East Pittsburgh, PA 15112

Prepared for:

THE COMMUNITY BUILDERS, INC.

Two NorthShore Center, Suite 310
Pittsburgh, PA 15212

Project No. 97-1131-C

July 1997

SUMMARY

Center For Environmental And Occupational Training, Inc. (CEOT) performed a secondary asbestos survey of Pennley Park Apartments, 200 N. Negley Street, Pittsburgh, Pennsylvania. The purpose of this survey was to reverify the existence of asbestos-containing materials (ACM) from the interior and exterior portions of the facilities.

Sixty-nine (69) bulk samples of suspect ACM were collected. These samples were analyzed by Polarized Light Microscopy (PLM). Based on the analytical results of the bulk samples collected during the survey, asbestos-containing roofing material was detected. Table 1 summarizes the results of the survey.

ASBESTOS SURVEY

Sixty-nine (69) bulk asbestos samples were collected during the survey. Each sample was collected in a manner that reduced the potential for fiber release. The samples were packaged in secure containers for transport to the analytical laboratory, Environmental Hazards Services, Inc., Richmond, Virginia. Environmental Hazards Services, Inc. is enrolled in the National Institute of Standards and Technology (NIST) National Voluntary Laboratory Accreditation Program (NVLAP) for bulk asbestos fiber analysis. Appropriate chain-of-custody protocol was observed.

Bulk asbestos samples are analyzed by a trained microscopist using Polarized Light Microscopy, as described in the EPA Interim Method for the Determination of Asbestos (40 CFR 763, Subpart F, Appendix A). This technique characterizes the materials' refractive indices, fiber morphology, birefringence, extinction angle, sign of elongation, and dispersion staining colors to detect asbestos. Table 1, Bulk Asbestos Sample Results, shows the sample ID, material type, and analytical result. Materials with greater than one percent asbestos are considered to be ACM, consistent with the EPA definition of asbestos-containing materials.

TABLE 1 BULK ASBESTOS SAMPLE RESULTS		
Sample ID	Material Sampled	Sample Results
1131-48	A Wing, Roofing Material - Decking	ND
1131-49	A Wing, Roofing Material - Decking	ND
1131-50	A Wing, Roofing Material - Decking	ND
1131-51	A Wing, Roofing Material - Decking	ND
1131-52	A Wing, Roofing Material - Decking	ND
1131-53	A Wing, Roofing Material - Decking	ND
1131-54	A Wing, Roofing Material - Flashing	ND
1131-55	A Wing, Roofing Material - Flashing	ND
1131-56	B Wing, Roofing Material - Decking	ND
1131-57	B Wing, Roofing Material - Decking	ND
1131-58	B Wing, Roofing Material - Decking	ND

Table 1 continued

1131-59	B Wing, Roofing Material - Decking	ND
1131-60	B Wing, Roofing Material - Decking	ND
1131-61	B Wing, Roofing Material - Decking	ND
1131-62	B Wing, Roofing Material - Flashing	ND
1131-63	B Wing, Roofing Material - Flashing	ND
1131-64	C Wing, Roofing Material - Decking	ND
1131-65C	C Wing, Roofing Material - Decking	ND
1131-66C	C Wing, Roofing Material - Decking	5% C
1131-67	C Wing, Roofing Material - Decking	ND
1131-68	C Wing, Roofing Material - Decking	ND
1131-69	C Wing, Roofing Material - Decking	10% C
1131-70	C Wing, Roofing Material - Flashing	ND
1131-71	C Wing, Roofing Material - Flashing	ND
1131-11	D Wing, Roofing Material - Decking	ND
1131-12	D Wing, Roofing Material - Decking	ND
1131-13	D Wing, Roofing Material - Decking	ND
1131-14	D Wing, Roofing Material - Decking	10% C
1131-15	D Wing, Roofing Material - Decking	ND
1131-16	D Wing, Roofing Material - Decking	ND
1131-17	D Wing, Roofing Material - Flashing	10% C
1131-18	D Wing, Roofing Material - Flashing	10% C
1131-20	E Wing, Roofing Material - Decking	ND
1131-21	E Wing, Roofing Material - Decking	ND
1131-22	E Wing, Roofing Material - Decking	ND
1131-24	E Wing, Roofing Material - Decking	5% C
1131-25	E Wing, Roofing Material - Decking	ND
1131-26	E Wing, Roofing Material - Decking	ND

TABLE 1 CONTINUED

1131-27	E Wing, Roofing Material - Flashing	ND
1131-28	E Wing, Roofing Material - Flashing	15% C
1131-01	F Wing, Roofing Material - Decking	ND
1131-02	F Wing, Roofing Material - Decking	ND
1131-03	F Wing, Roofing Material - Decking	ND
1131-04	F Wing, Roofing Material - Decking	ND
1131-05	F Wing, Roofing Material - Decking	ND
1131-06	F Wing, Roofing Material - Decking	ND
1131-07	F Wing, Roofing Material - Flashing	20% C
1131-08	F Wing, Roofing Material - Flashing	ND
1131-09	F Wing, Roofing Material - Flashing	ND
1131-10	F Wing, Roofing Material - Flashing	10% C
1131-29	G Wing, Roofing Material - Decking	10% C
1131-30	G Wing, Roofing Material - Decking	ND
1131-31	G Wing, Roofing Material - Decking	ND
1131-32	G Wing, Roofing Material - Decking	ND
1131-33	G Wing, Roofing Material - Decking	ND
1131-34	G Wing, Roofing Material - Decking	ND
1131-36	G Wing, Roofing Material - Flashing	10% C
1131-40	H Wing, Roofing Material - Decking	ND
1131-41	H Wing, Roofing Material - Decking	ND
1131-42	H Wing, Roofing Material - Decking	ND
1131-43	H Wing, Roofing Material - Decking	ND
1131-44	H Wing, Roofing Material - Decking	ND
1131-45	H Wing, Roofing Material - Decking	ND
1131-46	H Wing, Roofing Material - Flashing	15% C
1131-47	H Wing, Roofing Material - Flasing	20% C
1131-65	F Wing, 12x12 Floor Tile and Mastic	ND

TABLE 1 CONTINUED

1131-66	F Wing, 12x12 Floor Tile and Mastic	ND
1131-72	Roofing Material - Garage, Outer Covering	ND
1131-73	Roofing Material - Garage, Underlayment	ND

ND=no asbestos detected C=chrysotile NA=not analyzed

ELEVATORS

One (1) Elevator For Wings A,B,C

Two (2) Elevators For Wings D,E,F,G,H

24 S.F. Floor Tile/Elevator

Total: 72 S.F. Floor Tile

ADJOINING AREAS BETWEEN WINGS - FLOOR TILE

At 5601 - (5) Areas (42'x 25') = 5,250 S.F.

At 200 N. Negley - (11) Areas (42'x 25') = 11,500 S.F.

EXTERIOR TRANSITE PANELS

Wing A = 198 Panels

Wing B = 146 Panels

Wing C = 304 Panels

Wing D = 184 Panels

Wing E = 178 Panels

Wing F = 358 Panels

Wing G = 160 Panels

Wing H = 126 Panels

APPROXIMATE ROOF QUANTITIES (S.F.)

Roof A = 158'x 48' = 7,584 S.F.

Roof B = 134'x 48' = 6,432 S.F.

Roof C = 190'x 48' = 9,120 S.F.

(2) Upper Roofs = 48'x 20' = (960)(2) = 1,920 S.F.

Roof D = 170'x 48' = 8,160 S.F.

Roof E = 134'x 48' = 6,432 S.F.

Roof F = 134'x 48' = 6,432 S.F.

(2) Upper Roofs = 48'x 20' = (960)(2) = 1,920 S.F.

Roof G = 156'x 48' = 7,488 S.F.

Roof H = 134'x 48' = 6,432 S.F.

PENNLEY PARK APARTMENTS
200 N. NEGLEY AVENUE
PITTSBURGH, PA

STANDARD EFFICIENCY = 460 S.F. Floor Tile, 415 S.F. Plaster

SMALL EFFICIENCY = 345 S.F. Floor Tile, 300 S.F. Plaster

(1) BEDROOM = 635 S.F. Floor Tile, 575 S.F. Plaster

(2) BEDROOM = 780 S.F. Floor Tile, 720 S.F. Plaster

Transite Panels = 23 S.F. Each

A WING

(9) STD. EFF. = 4,140 S.F. Floor Tile, 3,735 S.F. Plaster

(18) ONE BEDRM. = 11,430 S.F. Floor Tile, 10,350 S.F. Plaster

(9) TWO BEDRM. = 7,020 S.F. Floor Tile, 6,480 S.F. Plaster

(5) HALLWAYS at 500 S.F. = 2,500 S.F. Floor Tile

(198) Transite Panels = 4,554 S.F.

TOTAL = 25,090 S.F. Floor Tile, 20,565 S.F. Plaster, 4,554 S.F. Transite Panels

B WING

(6) STD. EFF. = 2,760 S.F. Floor Tile, 2,490 S.F. Plaster

(12) ONE BEDRM. = 7,620 S.F. Floor Tile, 6,900 S.F. Plaster

(2) TWO BEDRM. = 1,560 S.F. Floor Tile, 1,440 S.F. Plaster

(4) HALLWAYS at 480 S.F. = 1,920 S.F. Floor Tile

(146) Transite Panels = 3,358 S.F.

TOTAL = 13,860 S.F. Floor Tile, 10,830 S.F. Plaster, 3,358 S.F. Transite Panels

C WING

(9) STD. EFF. = 4,140 S.F. Floor Tile, 3,735 S.F. Plaster

(8) SM. EFF. = 2,760 S.F. Floor Tile, 2,400 S.F. Plaster

(2) ONE BEDRM. = 1,270 S.F. Floor Tile, 1,150 S.F. Plaster

(44) TWO BEDRM. = 34,320 S.F. Floor Tile, 31,680 S.F. Plaster

(7) HALLWAYS at 750 S.F. = 5,250 S.F. Floor Tile

(304) Traniste Panels = 6992 S.F.

TOTAL = 47,740 S.F. Floor Tile, 38,965 S.F. Plaster, 6,992 S.F. Transite Panels

D WING

- (37) ONE BEDRM. = 23,495 S.F. Floor Tile, 21,275 S.F. Plaster
- (6) HALLWAYS at 500 S.F. = 3,000 S.F. Floor Tile
- (184) Transite Panels = 4,232 S.F.

TOTAL = 26,495 S.F. Floor Tile, 21,275 S.F. Plaster, 4,232 S.F. Transite Panels

E WING

- (1) ONE BEDRM. = 635 S.F. Floor Tile, 575 S.F. Plaster
- (26) TWO BEDRM. = 20,280 S.F. Floor Tile, 18,720 S.F. Plaster
- (5) HALLWAYS at 500 S.F. = 2,500 S.F. Floor Tile
- (178) Transite Panels = 4,094 S.F.

TOTAL = 23,415 S.F. Floor Tile, 19,295 S.F. Plaster, 4,094 S.F. Transite Panels

F WING

- (17) STD. EFF. = 7,820 S.F. Floor Tile, 7,055 S.F. Plaster
- (6) SM. EFF. = 2,070 S.F. Floor Tile, 1,800 S.F. Plaster
- (34) ONE BEDRM. = 21,590 S.F. Floor Tile, 19,550 S.F. Plaster
- (17) TWO BEDRM. = 13,260 S.F. Floor Tile, 12,240 S.F. Plaster
- (9) HALLWAYS at 540 S.F. = 4,860 S.F. Floor Tile
- (358) Transite Panels = 8,234 S.F.
- (60) Pipe Fittings In Boiler Room

**TOTAL = 49,600 S.F. Floor Tile, 40,645 S.F. Plaster, 8,234 S.F. Transite Panels,
(60) Pipe Fittings**

G WING

- (36) ONE BEDRM. = 22,860 S.F. Floor Tile, 20,700 S.F. Plaster
- (5) HALLWAYS at 500 S.F. = 2,500 S.F. Floor Tile
- (160) Transite Panels = 3,680 S.F.
- (60) Pipe Fittings In Boiler Room

**TOTAL = 25,360 S.F. Floor Tile, 20,700 S.F. Plaster, 3,680 S.F. Transite Panels,
(60) Pipe Fittings**

H WING

- (18) TWO BEDRM. = 14,040 S.F. Floor Tile, 12,960 S.F. Plaster
- (3) HALLWAYS at 500 S.F. = 1,500 S.F. Floor Tile
- (126) Transite Panels = 2,898 S.F.

TOTAL = 15,540 S.F. Floor Tile, 12,960 S.F. Plaster, 2,898 S.F. Transite Panels

APPENDIX B

Bulk Material Data Sheets and Laboratory Reports

July 1997 Sampling Data

BULK MATERIAL DATA SHEET

EHs 07-97-0950

CLIENT: PERKINS EASTMAN ARCHITECTS PROJECT NO: 97.1131.C
 FACILITY: PENLEY APT. DATE: 07.09.97
 REQUESTED TURNAROUND: DAYS 24 HRS SEND RESULTS TO: M. MARASIA FAX: 823-9056

Received From: [Signature] Received By: [Signature] Date: 7-10-97 Time: No. Samples:

Sample Number	Building ID	HA Number	Mat	Sys	Loc	Size	Color	Additional Description	Fixable?
1131.01	F-WING	01	Z		RF		BK	ROOFING MATERIAL- DECK	N
1131.02	F-WING	01	Z		RF		BK	ROOFING MATERIAL- DECK	N
1131.03	F-WING	01	Z		RF		BK	ROOFING MATERIAL- DECK	N
1131.04	F-WING	01	Z		RF		BK	ROOFING MATERIAL- DECK	N
1131.05	F-WING	01	Z		RF		BK	ROOFING MATERIAL- DECK	N
1131.06	F-WING	01	Z		RF		BK	ROOFING MATERIAL- DECK	N
1131.07	F-WING	02	Z		RF		BK	ROOFING MATERIAL- FLASHING	N
1131.08	F-WING	02	Z		RF		BK	ROOFING MATERIAL- FLASHING	N
1131.09	F-WING	02	Z		RF		BK	ROOFING MATERIAL- FLASHING	N
1131.10	F-WING	02	Z		RF		BK	ROOFING MATERIAL- FLASHING	N

- MAT Codes**
 A Pipe Fitting Ins
 B Pipe Run Ins
 C Transite Pipe
 D Transite Panel
 E Acoust. Tile
 F Dry Wall
 G Plaster
 H Spray/Trowel
 I Air Handler/Duct Ins.
 J Expansion Joint
 K Gaskets
- GOIL/OIL Codes**
 BK Black
 BL Blue
 BR Brown
 GY Gray
 GR Green
 OR Orange
 RD Red
 TN Tan
 WH White
 YL Yellow
- SYS Codes**
 STM Steam
 CON Condensate
 HWW Heating Water
 CHW Chilled Water
 REF Refrigerant
 CDM Cold Domestic Water
 HDM Hot Domestic Water
 CPR Cold Process
 HPR Hot Process
 DRN Drain
- LOC Codes**
 AC Above Cell.
 CC Clip-In Cell.
 FG Flush Ceiling
 SC Suspended Cell.
 FL Floor
 PG Pipe Chase
 PR Pipe Rack
 RF Roof
 WL Wall
 EX Exterior

BULK MATERIAL DATA SHEET

CLIENT: PERKINS EASTMAN ARCHITECTS PROJECT NO: 97.1131.C
 FACILITY: PENLEY PARK APT. DATE: 07.09.97
 REQUESTED TURNAROUND: DAYS 24 Hrs. SEND RESULTS TO: Melissa Marosi 412.823.4055 FAX:

Received From: Received By: *TCB* Date: 7-10-97 No. Samples:

Sample Number	Building ID	HA Number	Mat	Sys	Loc	Size	Color	Additional Description	Friable?
97-1131-11	D-WING	03	Z		RF		BK	ROOFING MATERIAL-DECK	N
97-1131-12	D-WING	03	Z		RF		BK	ROOFING MATERIAL-DECK	N
97-1131-13	D-WING	03	Z		RF		BK	ROOFING MATERIAL-DECK	N
97-1131-14	D-WING	03	Z		RF		BK	ROOFING MATERIAL-DECK	N
97-1131-15	D-WING	03	Z		RF		BK	ROOFING MATERIAL-DECK	N
97-1131-16	D-WING	03	Z		RF		BK	ROOFING MATERIAL-DECK	N
97-1131-17	D-WING	04	Z		RF		BK	ROOFING MATERIAL-FUSINGS	N
97-1131-18	D-WING	04	Z		RF		BK	ROOFING MATERIAL-FUSINGS	N
97-1131-20	E-WING	05	Z		RF		BK	ROOFING MATERIAL-DECKING	N
97-1131-21	E-WING	05	Z		RF		BK	ROOFING MATERIAL-DECKING	N

- MAT Codes**
 A Pipe Fitting Ins
 B Pipe Run Ins
 C Trunking Pipe
 D Trunking Panel
 E Acoustic Tile
 F Dry Wall
 G Plaster
 H Spray/Insul
 I Air Handler/Duct Ins.
 J Expansion Joint
 K Gaskets

- COLOR Codes**
 BK Black
 BL Blue
 BR Brown
 GY Gray
 GR Green
 OR Orange
 RD Red
 TN Tan
 WH White
 YL Yellow

- SYS Codes**
 STM Steam
 CON Condensate
 H2O Heating Water
 CHW Chilled Water
 REF Refrigerant
 CDW Cold Domestic Water
 HDW Hot Domestic Water
 CPR Cold Process
 HPR Hot Process
 DRN Drain

- LOC Codes**
 AG Above Cell.
 CG Clip-in Cell.
 FG Flush Ceiling
 SC Suspended Cell.
 FL Floor
 PG Pipe Chase
 PR Pipe Rack
 RF Roof
 WL Wall
 EX Exterior

BULK MATERIAL DATA SHEET

CLIENT: PERKINS EASTMAN ARCHITECTS
 PROJECT NO: 77-1131-C
 FACILITY: PENLEY PARK APTS
 DATE: 07-09-97
 REQUESTED TURNAROUND: DAYS 24 Hrs
 SEND RESULTS TO: M. Magosa 823-9055

Received From: _____ Received By: CLUBS
 Date: 7-10-97 Time: _____ No. Samples: _____

Sample Number	Building ID	IIA Number	Mat	Sys	Loc	Size	Color	Additional Description	Friable?
97-1131-22	E WING	05	Z		RF		BK	ROOFING MATERIAL - DECKING	N
97-1131-23	E WING	05	Z	RF			BK	ROOFING MATERIAL - DECKING	N
97-1131-24	E WING	05	Z		RF		BK	ROOFING MATERIAL - DECKING	N
97-1131-25	E WING	05	Z		RF		BK	ROOFING MATERIAL - DECKING	N
97-1131-26	E WING	05	Z		RF		BK	ROOFING MATERIAL - DECKING	N
97-1131-27	E WING	05	Z		RF		BK	ROOFING MATERIAL - FLASHING	N
97-1131-28	E WING	06	Z		RF		BK	ROOFING MATERIAL - FLASHING	N
97-1131-29	G WING	07	Z		RF		BK	ROOFING MATERIAL - DECKING	N
97-1131-30	G WING	07	Z		RF		BK	ROOFING MATERIAL - DECKING	N
97-1131-31	G WING	07	Z		RF		BK	ROOFING MATERIAL - DECKING	N

- MAI Codes**
 A Pipe Fitting Ins
 B Pipe Run Ins
 C: Tramic Pipe
 D Tramic Panel
 E Acoust. Tile
 F Dry Wall
 G Plaster
 H Spray/Insul
 I Air Handler/Duct Ins.
 J Expansion Joint
 K Gaskets
- COL-OIL Codes**
 BK Black
 BL Blue
 BR Brown
 GR Gray
 OR Green
 OR Orange
 RD Red
 TN Tan
 WH White
 YL Yellow
- SYS Codes**
 STM Steam
 CON Condensate
 HTW Heating Water
 CHW Chilled Water
 REF Refrigerant
 CDM Cold Domestic Water
 HDW Hot Domestic Water
 CPM Cold Process
 HPR Hot Process
 DRN Drain
- LOO Codes**
 AG Above Ceil.
 CG Clip-in Ceil.
 FG Finish Ceiling
 SC Suspended Ceil.
 FL Floor
 PG Pipe Chase
 PR Pipe Rack
 RF Roof
 WL Wall
 EX Exterior

BULK MATERIAL DATA SHEET

CLIENT: PERKINS EASTMAN ARCHITECTS
 FACILITY: Penley Park Hpts.
 PROJECT NO: 97-1131.C
 DATE: 07-09-97
 REQUESTED TURNAROUND: DAYS 24 Hrs
 SEND RESULTS TO: M. MARASIA FAX 823-9655

Sample Number	Building ID	IIA Number	Mat	Sys	Loc	Size	Color	Additional Description	Final?
97-1131-32	G WING	07	Z		RF		BK	ROOFING MATERIAL - PECKINS	N
97-1131-33	G WING	07	Z		RF		BK	ROOFING MATERIAL - DECKING	N
97-1131-34	G WING	07	Z		RF		BK	ROOFING MATERIAL - DECKING	N
97-1131-35	G WING	08	Z		RF		BK	ROOFING MATERIAL - FLASHING	N
97-1131-36	G WING	08	Z		RF		BK	ROOFING MATERIAL - FLASHING	N
97-1131-37	H WING	09	Z		RF		BK	ROOFING MATERIAL - PECKINS	N
97-1131-40	H WING	09	Z		RF		BK	ROOFING MATERIAL - PECKINS	N
97-1131-41	H WING	09	Z		RF		BK	ROOFING MATERIAL - DECKING	N
97-1131-42	H WING	09	Z		RF		BK	ROOFING MATERIAL - DECKING	N
97-1131-43	H WING	09	Z		RF		BK	ROOFING MATERIAL - DECKING	N

Received From: TUMBLE
 Received By: TUMBLE
 Date: 7-10-97
 Time:
 No. Samples:

- MAT Codes**
 A Pipe Lining Ins
 B Pipe Run Ins
 C Transite Pipe
 D Transite Panel
 E Acoustic Tile
 F Dry Wall
 G Plaster
 H Spray/Foam
 I Air Handler/Duct Ins.
 J Expansion Joint
 K Gaskets
- COLOR Codes**
 BK Black
 BL Blue
 BR Brown
 GR Gray
 OR Orange
 RD Red
 TN Tan
 WH White
 YL Yellow
- SYS Codes**
 STM Steam
 CON Condensate
 HTW Heating Water
 CHW Chilled Water
 REF Refrigerant
 CDW Cold Domestic Water
 HDW Hot Domestic Water
 CPR Cold Process
 HPR Hot Process
 DRN Drain
- LOO Codes**
 AG Above Cell.
 CG Clip-in Cell.
 FG Flush Ceiling
 SG Suspended Cell.
 FL Floor
 PG Pipe Chase
 PR Pipe Rack
 RF Roof
 WL Wall
 EX Exterior

5/10/10
 11/10/10
 11/10/10

BULK MATERIAL DATA SHEET

CLIENT: PERKINS ENGINEERING ASSOCIATES PROJECT NO: 47-1131-C

FACILITY: PENLEY PARK APTS DATE: 07.09.97

REQUESTED TURNAROUND: DAYS 24 HRS SEND RESULTS TO: M MARASIA 9128239055

Received From: _____ Received By: TLUBZ

Date: 7-10-97 Time: _____ No. Samples: _____

Sample Number	Building ID	HA Number	Mat	Sys	Loc	Size	Color	Additional Description	Friable?
17-1131-41	H10100	09	Z		RF		BK	ROOFING MATERIAL - DECKING	N
17-1131-45	H10100	09	Z		RF		BK	ROOFING MATERIAL - DECKING	N
17-1131-46	H10100	10	Z		RF		BK	ROOFING MATERIAL - FLASHING	N
17-1131-47	H10100	10	Z		RF		BK	ROOFING MATERIAL - FLASHING	N
17-1131-48	H10100	11	Z		RF		BK	ROOFING MATERIAL - DECKING	N
17-1131-49	H10100	11	Z		RF		BK	ROOFING MATERIAL - DECKING	N
17-1131-50	H10100	11	Z		RF		BK	ROOFING MATERIAL - DECKING	N
17-1131-51	H10100	11	Z		RF		BK	ROOFING MATERIAL - DECKING	N
17-1131-52	H10100	11	Z		RF		BK	ROOFING MATERIAL - DECKING	N
17-1131-53	H10100	11	Z		RF		BK	ROOFING MATERIAL - DECKING	N

- MAT Codes**
- A Pipe Fitting Ins
 - B Pipe Run Ins
 - C Transite Pipe
 - D Transite Panel
 - E Acoustic Tile
 - F Dry Wall
 - G Plaster
 - H Spray/Trowel
 - I Air Handler/Duct Ins
 - J Expansion Joint
 - K Gaskets
- CONCRETE Codes**
- BK Black
 - BL Blue
 - BR Brown
 - GY Gray
 - GR Green
 - OR Orange
 - RD Red
 - TN Tan
 - WH White
 - YL Yellow
- SYS Codes**
- STM Steam
 - CON Condensate
 - HTW Heating Water
 - CHW Chilled Water
 - REF Refrigerant
 - CIDW Cold Domestic Water
 - IIDW Hot Domestic Water
 - CPR Cold Process
 - IIDR Hot Process
 - DRN Drain
- IOU Codes**
- AG Above Cell
 - CG Chp-In Ceil
 - FC Flush Ceiling
 - SC Suspended Ceil
 - FL Floor
 - PG Pipe Chase
 - PR Pipe Rack
 - RF Roof
 - WL Wall
 - EX Exterior

BULK MATERIAL DATA SHEET

CLIENT: PERKINS EASTMAN ARCHITECTS		PROJECT NO: 97-1131-C	
FACILITY: PENNEY PARK APIS		DATE: 07.09.97	
REQUESTED TURNAROUND: DAYS 24hrs		SEND RESULTS TO: M. MARSHALL FAX #12823955	
Received From	Received By	Date	Time
	T. M. C.	7-10-97	
No. Samples			

Sample Number	Building ID	HA Number	Mat	Sys	Loc	Size	Color	Additional Description	Friable?
97-1131-54	FLUORINE	12	Z		RF		BK	ROOFING MATERIAL & FLASHING	N
97-1131-55	FLUORINE	12	Z		RF		BK	ROOFING MATERIAL - FLASHING	N
97-1131-56	BURNS	13	Z		RF		BK	ROOF MAT. DECKING	N
97-1131-57	BURNS	13	Z		RF		BK	ROOF MAT. DECKING	N
97-1131-58	BURNS	13	Z		RF		BK	ROOF MAT. DECKING	N
97-1131-59	BURNS	13	Z		RF		BK	ROOF MAT. DECKING	N
97-1131-60	BURNS	13	Z		RF		BK	ROOF MAT. DECKING	N
97-1131-61	BURNS	13	Z		RF		BK	ROOFING MAT. DECKING	N
97-1131-62	BURNS	14	Z		RF		BK	ROOF MAT. FLASHING	N
97-1131-63	BURNS	14	Z		RF		BK	ROOFING MAT. FLASHING	N

- MAT Codes**
- A Pipe Fitting Ins
 - B Pipe Run Ins
 - C Tranne Pipe
 - D Tranne Panel
 - E Acoust. Tile
 - F Dry Wall
 - G Plaster
 - H Spray/Grout
 - I Air Handler/Duct Ins.
 - J Expansion Joint
 - K Gaskets
- COIL CODES**
- BL Black
 - BL Blue
 - BR Brown
 - GY Gray
 - GR Green
 - OR Orange
 - RD Red
 - TN Tan
 - WH White
 - YL Yellow
- SYS Codes**
- STM Steam
 - CON Condensate
 - HTW Heating Water
 - CHW Chilled Water
 - REF Refrigerant
 - CDD Cold Domestic Water
 - HDW Hot Domestic Water
 - CPR Cold Process
 - HPR Hot Process
 - DRN Drain
- LOC Codes**
- AG Above Cell.
 - CG Chp-In Cell.
 - FG Flush Ceiling
 - SC Suspended Cell.
 - FL Floor
 - PG Pipe Chase
 - PR Pipe Rack
 - RF Roof
 - WL Wall
 - EX Exterior

97-1131-61

BULK MATERIAL DATA SHEET

CLIENT: PERKINS EASTMAN ARCHITECTS PROJECT NO: 77-1131-C
 FACILITY: PEARLE PARK APPTS DATE: 07.09.97
 REQUESTED TURNAROUND: DAYS 24 hrs SEND RESULTS TO: M. MORASIG 412 823 4055

Received From: Received By: *tlw*
 Date: 7-10-97
 Time: No. Samples:

Sample Number	Building ID	HA Number	Mat	Sys	Loc	Size	Color	Additional Description	Friable?
77-1131-54	C WING	15	Z		RF		OK	ROOFING MATERIAL DECKING	NO
77-1131-55	F WING	16	N				TN	FLOOR TILE / MASTIC	NO
77-1131-56	F WING	16	N				TP	FLOOR TILE / MASTIC	NO

- MAE Codes**
 A Pipe Fitting Ins.
 B Pipe Run Ins.
 C Trunking Pipe
 D Granite Panel
 E Acoustic Tile
 F Dry Wall
 G Plaster
 H Spray/Knock
 I Air Handler/Duct Ins.
 J Expansion Joint
 K Gaskets
- COLOR Codes**
 BK Black
 BL Blue
 BR Brown
 GR Gray
 OR Orange
 RD Red
 TN Tan
 WH White
 YL Yellow
- SYS Codes**
 STM Steam
 CON Condensate
 HWT Heating Water
 CHW Chilled Water
 REF Refrigerant
 CDW Cold Domestic Water
 HDW Hot Domestic Water
 CPR Cold Process
 HPR Hot Process
 DRN Drain
- LOC Codes**
 J Boiler/Tank Ins.
 M Sheet Flooring
 H Floor Tile
 O Mastic/Sealant
 P Shingles
 Q Building Felt
 R Blown In Ins.
 S Tape
 Y Details
 Z Other
- LOO Codes**
 AG Above Cell.
 CG Clip-in Ceil.
 FG Flush Ceiling
 SG Suspended Cell.
 FL Floor
 PC Pipe Chase
 PR Pipe Rack
 RF Roof
 WL Wall
 EX Exterior

ENVIRONMENTAL HAZARDS SERVICES, INC.

7469 WHITE PINE ROAD - RICHMOND, VA 23237
804-275-4788 FAX 804-275-4907

BULK ASBESTOS SAMPLE ANALYSIS SUMMARY

CLIENT: Center For Environmental & Occupational
Training, Inc.
814 E. Pittsburgh Plaza
E. Pittsburgh, PA 15112

DATE OF RECEIPT: 10 JUL 1997
DATE OF ANALYSIS: 10 JUL 1997
DATE OF REPORT: 10 JUL 1997

EHS PROJECT #: 07-97-0950
PROJECT: 97-1131-C

<u>EHS SAMPLE #</u>	<u>CLIENT SAMPLE #/ LABORATORY GROSS DESCRIPTION</u>	<u>% ASBESTOS</u>	<u>OTHER MATERIALS</u>
01	97-1131-01/ Black Tar Based; Tan Fib.	NAD	60% Cellulose 40% Non-Fibrous
02	97-1131-02/ Black Tar Based; Tan Fib.	NAD	55% Cellulose 45% Non-Fibrous
03	97-1131-03/ Black Tar Based; Tan Fib.	NAD	60% Cellulose 40% Non-Fibrous
04	97-1131-04/ Black Tar Based; Tan Fib.	NAD	60% Cellulose 40% Non-Fibrous
05	97-1131-05/ Black Tar Based; Tan Fib.	NAD	60% Cellulose 40% Non-Fibrous
06	97-1131-06/ Black Tar Based; Tan Fib.	NAD	60% Cellulose 40% Non-Fibrous
07	97-1131-07/ Black Tar Based	20% Chrysotile 20% Total Asbestos	5% Cellulose 75% Non-Fibrous
08	97-1131-08/ Black Tar Based	NAD	45% Cellulose 55% Non-Fibrous
09	97-1131-09/ Black Tar Based	NAD	35% Cellulose 65% Non-Fibrous
10	97-1131-10/ Black Tar Based	10% Chrysotile 10% Total Asbestos	25% Cellulose 65% Non-Fibrous
11	97-1131-11/ Black Tar Based; Brown Fib.	NAD	30% Cellulose 70% Non-Fibrous
12	97-1131-12/ Black Tar Based; Tan Fib.	NAD	35% Cellulose 65% Non-Fibrous
13	97-1131-13/ Black Tar Based; Tan Fib.	NAD	40% Cellulose 60% Non-Fibrous

ENVIRONMENTAL HAZARDS SERVICES, INC.

EHS PROJECT #: 07-97-0950

PROJECT: 97-1131-C

EHS SAMPLE #	CLIENT SAMPLE #/ LABORATORY GROSS DESCRIPTION	% ASBESTOS	OTHER MATERIALS
14	97-1131-14/ Black Tar Based; Tan Fib.	10% Chrysotile 10% Total Asbestos	30% Cellulose 60% Non-Fibrous
15	97-1131-15/ Black Tar Based; Tan Fib.	NAD	45% Cellulose 55% Non-Fibrous
16	97-1131-16/ Black Tar Based; Tan Fib.	NAD	40% Cellulose 60% Non-Fibrous
17	97-1131-17/ Black Fib.	10% Chrysotile 10% Total Asbestos	15% Cellulose 75% Non-Fibrous
18	97-1131-18/ Black Fib.	10% Chrysotile 10% Total Asbestos	10% Cellulose 80% Non-Fibrous
19	97-1131-20/ Black Tar Based; Tan Fib.	NAD	20% Cellulose 80% Non-Fibrous
20	97-1131-21/ Black Tar Based; Brown Fib.	NAD	40% Cellulose 60% Non-Fibrous
21	97-1131-22/ Black Tar Based; Tan Fib.	NAD	35% Cellulose 65% Non-Fibrous
22	97-1131-24/ Black Tar Based	5% Chrysotile 5% Total Asbestos	25% Cellulose 70% Non-Fibrous
23	97-1131-25/ Black Tar Based; Brown Fib.	NAD	30% Cellulose 70% Non-Fibrous
24	97-1131-26/ Black Tar Based; Tan Fib.	NAD	30% Cellulose 70% Non-Fibrous
25	97-1131-27/ Black Tar Based	NAD	10% Cellulose 90% Non-Fibrous
26	97-1131-28/ Black Fib., Black Tar Based	15% Chrysotile 15% Total Asbestos	25% Cellulose 60% Non-Fibrous
27	97-1131-29/ Black Tar Based	10% Chrysotile 10% Total Asbestos	20% Cellulose 70% Non-Fibrous
28	97-1131-30/ Black Tar Based	NAD	35% Cellulose 65% Non-Fibrous
29	97-1131-31/ Black Tar Based	NAD	25% Cellulose 75% Non-Fibrous
30	97-1131-32/ Black Tar Based	NAD	20% Cellulose 80% Non-Fibrous

ENVIRONMENTAL HAZARDS SERVICES, INC.

EHS PROJECT #: 07-97-0950

PROJECT: 97-1131-C

EHS SAMPLE #	CLIENT SAMPLE #/ LABORATORY GROSS DESCRIPTION	% ASBESTOS	OTHER MATERIALS
31	97-1131-33/ Black Tar Based	NAD	20% Cellulose 80% Non-Fibrous
32	97-1131-34/ Black Tar Based	NAD	20% Cellulose 80% Non-Fibrous
33	97-1131-36/ Black Tar Based	10% Chrysotile 10% Total Asbestos	90% Non-Fibrous
34	97-1131-40/ Black Gran.	NAD	100% Non-Fibrous
35	97-1131-41/ Black Tar Based; Tan Fib.	NAD	25% Cellulose 75% Non-Fibrous
36	97-1131-42/ Black Tar Based	NAD	25% Cellulose 75% Non-Fibrous
37	97-1131-43/ Black Tar Based	NAD	25% Cellulose 75% Non-Fibrous
38	97-1131-44/ Black Tar Based	NAD	30% Cellulose 70% Non-Fibrous
39	97-1131-45/ Black Tar Based	NAD	25% Cellulose 75% Non-Fibrous
40	97-1131-46/ Black Tar Based	15% Chrysotile 15% Total Asbestos	85% Non-Fibrous
41	97-1131-47/ Black Tar Based	20% Chrysotile 20% Total Asbestos	80% Non-Fibrous
42	97-1131-48/ Black Tar Based	NAD	15% Cellulose 10% Fibrous Glass 75% Non-Fibrous
43	97-1131-49/ Black Tar Based	NAD	10% Cellulose 10% Fibrous Glass 80% Non-Fibrous
44	97-1131-50/ Black Tar Based	NAD	10% Cellulose 10% Fibrous Glass 80% Non-Fibrous
45	97-1131-51/ Black Tar Based	NAD	10% Fibrous Glass 5% Synthetic 85% Non-Fibrous

ENVIRONMENTAL HAZARDS SERVICES, INC.

EHS PROJECT #: 07-97-0950

PROJECT: 97-1131-C

EHS SAMPLE #	CLIENT SAMPLE #/ LABORATORY GROSS DESCRIPTION	% ASBESTOS	OTHER MATERIALS
46	97-1131-52/ Black Tar Based	NAD	10% Cellulose 10% Fibrous Glass 80% Non-Fibrous
47	97-1131-53/ Black Tar Based	NAD	10% Cellulose 10% Fibrous Glass 80% Non-Fibrous
48	97-1131-54/ Black Tar Based	NAD	5% Cellulose 2% Fibrous Glass 93% Non-Fibrous
49	97-1131-55/ Black Tar Based	NAD	5% Cellulose 95% Non-Fibrous
50	97-1131-56/ Black Tar Based	NAD	10% Cellulose 10% Fibrous Glass 80% Non-Fibrous
51	97-1131-57/ Black Tar Based	NAD	5% Cellulose 10% Fibrous Glass 85% Non-Fibrous
52	97-1131-58/ Black Tar Based	NAD	10% Cellulose 10% Fibrous Glass 80% Non-Fibrous
53	97-1131-59/ Black Tar Based	NAD	5% Cellulose 10% Fibrous Glass 85% Non-Fibrous
54	97-1131-60/ Black Tar Based	NAD	15% Cellulose 15% Fibrous Glass 70% Non-Fibrous
55	97-1131-61/ Black Fib.	NAD	5% Cellulose 10% Fibrous Glass 85% Non-Fibrous
56	97-1131-62/ Black Tar Based	NAD	15% Cellulose 85% Non-Fibrous
57	97-1131-63/ Black Tar Based	NAD	5% Cellulose 95% Non-Fibrous
58	97-1131-64/ Black Tar Based	NAD	10% Cellulose 15% Synthetic 75% Non-Fibrous

ENVIRONMENTAL HAZARDS SERVICES, INC.

EHS PROJECT #: 07-97-0950
PROJECT: 97-1131-C

EHS SAMPLE #	CLIENT SAMPLE # LABORATORY GROSS DESCRIPTION	% ASBESTOS	OTHER MATERIALS
59A	97-1131-65(a)-Tile/ Beige Org. Bd.	NAD	100% Non-Fibrous
59B	97-1131-65(b)-Mastic/ Clear Soft	NAD	100% Non-Fibrous
60A	97-1131-66(a)-Tile/ Beige Org. Bd.	NAD	100% Non-Fibrous
60B	97-1131-66(b)-Mastic/ Beige Soft	NAD	5% Cellulose 95% Non-Fibrous

METHOD: Polarized Light Microscopy, EPA Method 600/R-93/116

ANALYST: Keith Robinson

Reviewed By Authorized Signatory: 

- L. Miller-Buie, Senior Geologist; or*
 Howard Varner, Laboratory Director; or
 Vonnie Lewis, Quality Assurance Coordinator

Results represent the analysis of samples submitted by the client. Sample location, description, area, volume, etc., was provided by the client. This report cannot be used by the client to claim product endorsement by NVLAP or any agency of the U.S. Government. This report shall not be reproduced except in full, without the written consent of Environmental Hazards Services, Inc.

Environmental Hazards Services, Inc. recommends reanalysis by point count (for more accurate quantification) or Transmission Electron Microscopy ((TEM), for enhanced detection capabilities) for materials regulated by the EPA NESHAP (National Emission Standards for Hazardous Air Pollutants) and found to contain less than ten percent (<10%) asbestos by polarized light microscopy (PLM). Both services are available for an additional fee.

LEGEND NAD = no asbestos detected
SCF = suspected ceramic fibers

p1m1.dot/30MAY1997/jjd

- PAGE 05 of 05 - END OF REPORT -

BULK MATERIAL DATA SHEET

CLIENT: PERKINS EASTMAN ARCHITECTS PROJECT NO: 97-1131-C
 FACILITY: PENNEY PARK APTS DATE: 07.10.97
 REQUESTED TURNAROUND: DAYS 24 HRS SEND RESULTS TO: Melissa Viarasi FAX 412 823 9055

Received From: [Signature] Received By: [Signature] Date: 7/11/97 No. Samples: [Blank]

Sample Number	Building ID	HA Number	Mat	Sys	Loc	Size	Color	Additional Description	Frangible?
17-1131-65	WING	15	Z		RF		BK	ROOF MATERIAL DECKING	N
17-1131-66	WING	15	Z		RF		BK	ROOF MATERIAL DECKING	N
17-1131-67	WING	15	Z		RF		BK	ROOF MATERIAL DECKING	N
17-1131-68	WING	15	Z		RF		BK	ROOF MATERIAL DECKING	N
17-1131-69	WING	15	Z		RF		BK	ROOF MATERIAL DECKING	N
17-1131-70	WING	17	Z		RF		BF	ROOF MATERIAL - FLASHING	N
17-1131-71	WING	17	Z		RF		BK	ROOF MAT. - FLASHING	N

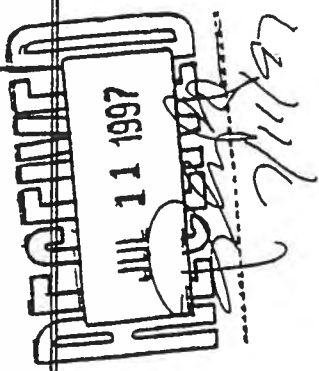

- MAF Codes**
 A Pipe Fitting Ins
 B Pipe Run Ins
 C Transite Panel
 D Transite Panel
 E Acoust. Tile
 F Dry Wall
 G Plaster
 H Spray/Insul
 I Air Handler/Duct Ins.
 J Expansion Joint
 K Gaskets
- COLOR Codes**
 BK Black
 BL Blue
 BR Brown
 GY Gray
 GR Green
 OR Orange
 RD Red
 TN Tan
 WH White
 YL Yellow
- SYS Codes**
 STM Steam
 CON Condensate
 HWTW Heating Water
 CHW Chilled Water
 REF Refrigerant
 GDW Cold Domestic Water
 HDW Hot Domestic Water
 CPR Cold Process
 HPR Hot Process
 DRN Drain
- I.O.O Codes**
 AG Above Cell.
 CG Clip-in Cell.
 FG Flush Ceiling
 SG Suspended Cell.
 FL Floor
 PG Pipe Chase
 PR Pipe Rack
 RF Roof
 WL Wall
 EX Exterior

ENVIRONMENTAL HAZARDS SERVICES, INC.

7469 WHITE PINE ROAD - RICHMOND, VA 23237
804-275-4788 FAX 804-275-4907

BULK ASBESTOS SAMPLE ANALYSIS SUMMARY

CLIENT: Center For Environmental & Occupational
Training, Inc.
814 E. Pittsburgh Plaza
E. Pittsburgh, PA 15112

DATE OF RECEIPT: 11 JUL 1997
DATE OF ANALYSIS: 12 JUL 1997
DATE OF REPORT: 13 JUL 1997

EHS PROJECT #: 07-97-1014
PROJECT: 97-1131-C

EHS SAMPLE #	CLIENT SAMPLE #/ LABORATORY GROSS DESCRIPTION	% ASBESTOS	OTHER MATERIALS
01	97-1131-65/ Black/Brown Rubbery	NAD	45% Cellulose 55% Non-Fibrous
02	97-1131-66/ Black/Brown Rubbery	5% Chrysotile 5% Total Asbestos	48% Cellulose 47% Non-Fibrous
03	97-1131-67/ Black/Brown Rubbery	NAD	45% Cellulose 55% Non-Fibrous
04	97-1131-68/ Black/Brown Rubbery	NAD	50% Cellulose 50% Non-Fibrous
05	97-1131-69/ Black/Brown Rubbery	10% Chrysotile 10% Total Asbestos	45% Cellulose 45% Non-Fibrous
06	97-1131-70/ Black Rubbery	NAD	60% Cellulose 40% Non-Fibrous
07	97-1131-71/ Black Rubbery	NAD	60% Cellulose 40% Non-Fibrous

METHOD: Polarized Light Microscopy, EPA Method 600/R-93/116

ANALYST: Becky Swanson

Reviewed By Authorized Signatory:

Wonnie Lewis
 L. Miller-Buie, Senior Geologist; or
 Howard Varner, Laboratory Director; or
 Wonnie Lewis, Quality Assurance Coordinator

Results represent the analysis of samples submitted by the client. Sample location, description, area, volume, etc., was provided by the client. This report cannot be used by the client to claim product endorsement by NVLAP or any agency of the U.S. Government. This report shall not be reproduced except in full, without the written consent of Environmental Hazards Services, Inc.

Environmental Hazards Services, Inc. recommends reanalysis by point count (for more accurate quantification) or Transmission Electron Microscopy ((TEM), for enhanced detection capabilities) for materials regulated by the EPA NESHAP (National Emission Standards for Hazardous Air Pollutants) and found to contain less than ten percent (<10%) asbestos by polarized light microscopy (PLM). Both services are available for an additional fee.

LEGEND NAD = no asbestos detected
SCF = suspected ceramic fibers

p1m1.dot/30MAY1997/jjd

BULK MATERIAL DATA SHEET

CLIENT: PERKINS EASTMAN ARCHITECTS
 FACILITY: GARAGE ROOF G
 REQUESTED TURNAROUND: DAYS 24 HAS

PROJECT NO: 97-1131-C
 DATE: 07-29-97

EHs 08-97-0024

SEND RESULTS TO: Melissa Marsalis Fax 912.823.9056

Sample Number	Building ID	HA Number	Mat	Syn	Loc	Size	Color	Additional Description	Frit/Def
97-1131-72		01	Z				BK	ROOF MATERIAL OUTER COVERING	N
97-1131-73		02	Z				BK	ROOF MATERIAL-UNDERLAMENT	N

Received From	Received By	Date	Time	No. Samples

- SMI Codes**
- A Flye Finishing
 - B Flye Form Lin
 - C Trussing Flye
 - D Exposed Panel
 - E Assembly Tab
 - F Dry Wall
 - G Plaster
 - H Spray/Chisel
 - I Air Blasting/Shot Blasting
 - J Spray-on Joint
 - K Gaskets
- Color Codes**
- BK Black
 - BL Blue
 - BR Brown
 - OY Gray
 - OR Green
 - OR Orange
 - RD Red
 - TN Tan
 - WH White
 - YL Yellow
- SYS Codes**
- STM Steam
 - COM Combustion
 - HTW Heating Water
 - CHW Chilled Water
 - REF Refrigerant
 - CDW Cold Domestic Water
 - HDDW Hot Domestic Water
 - CPR Cold Process
 - HPR Hot Process
 - INDW Indus
- LOD Codes**
- AC Above Cell
 - OO On-Cell
 - FC Flush Ceiling
 - SC Suspended Cell
 - FL Floor
 - PC Pipe Chase
 - PR Pipe Rack
 - RF Roof
 - WL Wall
 - EX Exterior

PERKINS EASTMAN ARCHITECTS
 AUG 01 1997
 [Signature]

ENVIRONMENTAL HAZARDS SERVICES, INC.

7489 WHITE PINE ROAD - RICHMOND, VA 23237

804-275-4788 FAX 804-275-4907

BULK ASBESTOS SAMPLE ANALYSIS SUMMARY

CLIENT: Center for Environmental & Occupational
Training, Inc.
814 E. Pittsburgh Plaza
East Pittsburgh, PA 15112

DATE OF RECEIPT: 01 AUG 1997
DATE OF ANALYSIS: 01 AUG 1997
DATE OF REPORT: 01 AUG 1997

EHS PROJECT #: 08-97-0024
PROJECT: 97.1131. C

EHS SAMPLE #	CLIENT SAMPLE #/ LABORATORY GROSS DESCRIPTION	% ASBESTOS	OTHER MATERIALS
01	97-1131-72/ Black Org. Bd.	NAD	40% Cellulose 60% Non-Fibrous
02	97-1131-73/ Black Fib.	NAD	80% Cellulose 20% Non-Fibrous

METHOD: Polarized Light Microscopy, EPA Method 600/R-93/116

ANALYST: Scott Klaus

Reviewed By Authorized Signatory: 

- E. Miller-Buie, Senior Geologist; or*
 Howard Varner, Laboratory Director; or
 Vonnie Lewis, Quality Assurance Coordinator

Results represent the analysis of samples submitted by the client. Sample location, description, area, volume, etc., was provided by the client. This report cannot be used by the client to claim product endorsement by NVLAP or any agency of the U.S. Government. This report shall not be reproduced except in full, without the written consent of Environmental Hazards Services, Inc.

Environmental Hazards Services, Inc. recommends reanalysis by point count (for more accurate quantification) or Transmission Electron Microscopy ((TEM), for enhanced detection capabilities) for materials regulated by the EPA NESHAP (National Emission Standards for Hazardous Air Pollutants) and found to contain less than ten percent (<10%) asbestos by polarized light microscopy (PLM). Both services are available for an additional fee.

LEGEND NAD = no asbestos detected
SCF = suspected ceramic fibers

pim1.dav30MAY1997klp

September 1997 Sampling Data

GSP ENVIRONMENTAL SAMPLING, INC.
 2024 Noble Street
 Swissvale, PA 15218-2142
 (412) 271-4090 • (412) 271-8565 FAX
 GSPENVSAMP@WORLDNET.ATT.NET

September 22, 1997

TO: Mr. Dave Ginsburg
 C.E.O.T.
 814 East Pittsburgh Plaza
 East Pittsburgh, PA 15112
 (412) 823-1002

Lab Log #: 1699
 GSP Log #: 1891.97B
 Analyzed by: Georgene P. Beavers
 Verbal/Fax To: Dave Ginsburg
 Date of Verbal/Fax: 9-17-97

BULK SAMPLE ASBESTOS ANALYSIS RESULTS
BY POLARIZED LIGHT MICROSCOPY METHOD FOR
PENNLEY PARKS APARTMENTS

Sample #	Sample Date	Sample Type	Location of Sample/Description	Chrysotile	Amosite	Friable
1131-100	9-12-97	Plaster	White	15-20%	NAFD	Yes
1131-101	9-12-97	Plaster	White	10-12%	NAFD	Yes
1131-102	9-12-97	Plaster	White	15%	NAFD	Yes
1131-104	9-12-97	Plaster	White	10-15%	NAFD	Yes
1131-105	9-12-97	Plaster	White	10-15%	NAFD	Yes
1131-106	9-12-97	Plaster	White	15-20%	NAFD	Yes
1131-107	9-12-97	Plaster	White	7-10%	NAFD	Yes
1131-108	9-12-97	Plaster	White	15-20%	NAFD	Yes
1131-109	9-12-97	Plaster	White	15-20%	NAFD	Yes
1131-110	9-12-97	Plaster	White	15-20%	NAFD	Yes
1131-111	9-12-97	Plaster	White	10-15%	NAFD	Yes
1131-112	9-12-97	Plaster	White	15-20%	NAFD	Yes
1131-113	9-12-97	Plaster	White	15-20%	NAFD	Yes

**BULK SAMPLE ASBESTOS ANALYSIS RESULTS
BY POLARIZED LIGHT MICROSCOPY METHOD FOR**

PENNLEY PARKS APARTMENTS

<u>Sample #</u>	<u>Sample Date</u>	<u>Sample Type</u>	<u>Location of Sample/Description</u>	<u>Chrysotile</u>	<u>Amosite</u>	<u>Friable</u>
1131-114	9-12-97	Plaster	White	15-20%	NAFD	Yes
1131-115	9-12-97	Plaster	White	15-20%	NAFD	Yes
1131-116	9-12-97	Plaster	White	15-20%	NAFD	Yes
1131-117	9-12-97	Plaster	White	15-20%	NAFD	Yes
1131-118	9-12-97	Plaster	White	15-20%	NAFD	Yes
1131-119	9-12-97	Plaster	White	15-20%	NAFD	Yes
1131-120	9-12-97	Plaster	White	15-20%	NAFD	Yes
1131-121	9-12-97	Plaster	White	15-20%	NAFD	Yes
1131-122	9-12-97	Plaster	White	15-20%	NAFD	Yes
1131-123	9-12-97	Plaster	White	35-40%	NAFD	Yes

NAFD = No Asbestos Fibers Detected

Georgene Perry-Beavers
Georgene Perry-Beavers, Industrial Hygienist

MATERIAL BULK SAMPLE SHEET

PENNLEY PARK APTS.

9/12/97

D. GINSBURG / S. LUTS

- ADDITIONAL PLASTER CEILINGS

BLDG WING C (FOR DEMO)

1ST BATCH
TO GSP
9/15/97

UNIT	SAMPLE NO.	LOCATION
C70*	1131-100.	LR
↓	↓ 101.	BR
C78	1131-102.	LR
↓	1131-103.	BR
C63*	1131-104.	LR
C63	1131-105.	BR
C62	1131-106.	LR
C62	1131-107.	BR
C55	1131-108.	LR* SLIGHTLY DAMAGED
↓	1131-109.	BR
C74	1131-110.	LR
↓	1131-111.	BR* SLIGHT DAMAGE
C42	1131-112.	LR
↓	1131-113.	BR
C71	1131-114.	LR* SLIGHT DAMAGE - UNIFORM
↓	1131-115.	BR
C30	1131-116.	LR
↓	1131-117.	BR
C31	1131-118.	LR* SLIGHT DAMAGE
↓	1131-119.	BR

UNIT

SAMPLE NO.

LOCATION

C21
C21

1131-120
1131-121

LR
BR

C18
↓

1131-122
1131-123

EFFLUENT
EFFLUENT

ENVIRONMENTAL HAZARDS SERVICES, INC.

7469 WHITE PINE ROAD - RICHMOND, VA 23237

804-275-4788 FAX 804-275-4907

BULK ASBESTOS SAMPLE ANALYSIS SUMMARY

CLIENT: Center for Environmental & Occupational
Training, Inc. (C.E.O.T.)
814 E. Pittsburgh Plaza
East Pittsburgh, PA 15112

DATE OF RECEIPT: 17 SEP 1997
DATE OF ANALYSIS: 17 SEP 1997
DATE OF REPORT: 18 SEP 1997

EHS PROJECT #: 09-97-1734
PROJECT: 97-1131c

EHS SAMPLE #	CLIENT SAMPLE #/ LABORATORY GROSS DESCRIPTION	% ASBESTOS	OTHER MATERIALS
01	1131-124/ White Powdery	5% Chrysotile 5% Total Asbestos	95% Non-Fibrous
02	1131-125/ White Powdery	10% Chrysotile 10% Total Asbestos	90% Non-Fibrous
03	1131-126/ White Powdery	10% Chrysotile 10% Total Asbestos	90% Non-Fibrous
04	1131-127/ White Powdery	15% Chrysotile 15% Total Asbestos	85% Non-Fibrous
05	1131-128/ White Powdery	10% Chrysotile 10% Total Asbestos	90% Non-Fibrous
06	1131-129/ White Powdery	10% Chrysotile 10% Total Asbestos	90% Non-Fibrous
07	1131-130/ White Powdery	15% Chrysotile 15% Total Asbestos	85% Non-Fibrous
08	1131-131/ White Powdery	15% Chrysotile 15% Total Asbestos	85% Non-Fibrous
09	1131-132/ White Powdery	15% Chrysotile 15% Total Asbestos	85% Non-Fibrous
10	1131-133/ White Powdery	15% Chrysotile 15% Total Asbestos	85% Non-Fibrous
11	1131-134/ White Powdery	15% Chrysotile 15% Total Asbestos	85% Non-Fibrous
12	1131-135/ White Powdery	12% Chrysotile 12% Total Asbestos	88% Non-Fibrous
13	1131-136/ White Powdery	15% Chrysotile 15% Total Asbestos	85% Non-Fibrous
14	1131-137/ White Powdery	15% Chrysotile 15% Total Asbestos	85% Non-Fibrous

ENVIRONMENTAL HAZARDS SERVICES, INC.

EHS PROJECT #: 09-97-1734
PROJECT: 97-1131c

EHS SAMPLE #	CLIENT SAMPLE #/ LABORATORY GROSS DESCRIPTION	% ASBESTOS	OTHER MATERIALS
15	1131-138/ White Powdery	15% Chrysotile 15% Total Asbestos	85% Non-Fibrous
16	1131-139/ White Powdery	15% Chrysotile 15% Total Asbestos	85% Non-Fibrous
17	1131-140/ White Powdery	20% Chrysotile 20% Total Asbestos	80% Non-Fibrous
18	1131-141/ White Powdery	15% Chrysotile 15% Total Asbestos	85% Non-Fibrous
19	1131-142/ White Powdery	15% Chrysotile 15% Total Asbestos	85% Non-Fibrous
20	1131-143/ White Powdery	15% Chrysotile 15% Total Asbestos	85% Non-Fibrous
21	1131-144/ White Powdery	15% Chrysotile 15% Total Asbestos	85% Non-Fibrous
22	1131-145/ White Powdery	15% Chrysotile 15% Total Asbestos	85% Non-Fibrous
23	1131-146/ White Powdery	15% Chrysotile 15% Total Asbestos	85% Non-Fibrous
24	1131-147/ White Powdery	15% Chrysotile 15% Total Asbestos	85% Non-Fibrous
25	1131-148/ White Powdery	15% Chrysotile 15% Total Asbestos	85% Non-Fibrous
26	1131-149/ White Powdery	20% Chrysotile 20% Total Asbestos	80% Non-Fibrous
27	1131-150/ White Powdery	15% Chrysotile 15% Total Asbestos	85% Non-Fibrous
28	1131-151/ White Powdery	15% Chrysotile 15% Total Asbestos	85% Non-Fibrous
29	1131-152/ White Powdery	15% Chrysotile 15% Total Asbestos	85% Non-Fibrous
30	1131-153/ White Powdery	15% Chrysotile 15% Total Asbestos	85% Non-Fibrous
31	1131-154/ White Powdery	15% Chrysotile 15% Total Asbestos	85% Non-Fibrous

ENVIRONMENTAL HAZARDS SERVICES, INC.

EHS PROJECT #: 09-97-1734

PROJECT: 97-1131c

EHS SAMPLE #	CLIENT SAMPLE #/ LABORATORY GROSS DESCRIPTION	% ASBESTOS	OTHER MATERIALS
32	1131-155/ White Powdery	20% Chrysotile 20% Total Asbestos	80% Non-Fibrous
33	1131-156/ White Powdery	15% Chrysotile 15% Total Asbestos	85% Non-Fibrous
34	1131-157/ White Powdery	15% Chrysotile 15% Total Asbestos	85% Non-Fibrous
35	1131-158/ White Powdery	20% Chrysotile 20% Total Asbestos	80% Non-Fibrous
36	1131-159/ White Powdery	15% Chrysotile 15% Total Asbestos	85% Non-Fibrous
37	1131-160/ White Powdery	15% Chrysotile 15% Total Asbestos	85% Non-Fibrous
38	1131-161/ White Powdery	15% Chrysotile 15% Total Asbestos	85% Non-Fibrous
39	1131-162/ White Powdery	20% Chrysotile 20% Total Asbestos	80% Non-Fibrous
40	1131-163/ White Powdery	15% Chrysotile 15% Total Asbestos	85% Non-Fibrous
41	1131-164/ White Powdery	15% Chrysotile 15% Total Asbestos	85% Non-Fibrous
42	1131-165/ White Powdery	15% Chrysotile 15% Total Asbestos	85% Non-Fibrous
43	1131-166/ White Powdery	15% Chrysotile 15% Total Asbestos	85% Non-Fibrous
44	1131-167/ White Powdery	15% Chrysotile 15% Total Asbestos	85% Non-Fibrous
45	1131-168/ White Powdery	15% Chrysotile 15% Total Asbestos	85% Non-Fibrous
46	1131-169/ White Powdery	15% Chrysotile 15% Total Asbestos	85% Non-Fibrous
47	1131-170/ White Powdery	15% Chrysotile 15% Total Asbestos	85% Non-Fibrous
48	1131-171/ White powdery	15% Chrysotile 15% Total Asbestos	85% Non-Fibrous

ENVIRONMENTAL HAZARDS SERVICES, INC.

EHS PROJECT #: 09-97-1734

PROJECT: 97-1131c

EHS SAMPLE #	CLIENT SAMPLE #/ LABORATORY GROSS DESCRIPTION	% ASBESTOS	OTHER MATERIALS
49	1131-172/ White Powdery	15% Chrysotile 15% Total Asbestos	85% Non-Fibrous
50	1131-173/ White Powdery	15% Chrysotile 15% Total Asbestos	85% Non-Fibrous
51	1131-174/ White Powdery	15% Chrysotile 15% Total Asbestos	85% Non-Fibrous
52	1131-175/ White Powdery	15% Chrysotile 15% Total Asbestos	85% Non-Fibrous
53	1131-176/ White Powdery	15% Chrysotile 15% Total Asbestos	85% Non-Fibrous
54	1131-177/ White Powdery	15% Chrysotile 15% Total Asbestos	85% Non-Fibrous
55	1131-178/ White Powdery	15% Chrysotile 15% Total Asbestos	85% Non-Fibrous
56	1131-179/ White Powdery	15% Chrysotile 15% Total Asbestos	85% Non-Fibrous
57	1131-180/ White Powdery	10% Chrysotile 10% Total Asbestos	90% Non-Fibrous
58	1131-181/ White Powdery	15% Chrysotile 15% Total Asbestos	85% Non-Fibrous
59	1131-182/ White Powdery	15% Chrysotile 15% Total Asbestos	85% Non-Fibrous
60	1131-183/ White Powdery	15% Chrysotile 15% Total Asbestos	85% Non-Fibrous
61	1131-184/ White Powdery	15% Chrysotile 15% Total Asbestos	85% Non-Fibrous
62	1131-185/ White powdery	15% Chrysotile 15% Total Asbestos	85% Non-Fibrous
63	1131-186/ White Powdery	15% Chrysotile 15% Total Asbestos	85% Non-Fibrous
64	1131-187/ White Powdery	15% Chrysotile 15% Total Asbestos	85% Non-Fibrous
65	1131-188/ White Powdery	10% Chrysotile 10% Total Asbestos	90% Non-Fibrous

ENVIRONMENTAL HAZARDS SERVICES, INC.

EHS PROJECT #: 09-97-1734

PROJECT: 97-1131c

EHS SAMPLE #	CLIENT SAMPLE #/ LABORATORY GROSS DESCRIPTION	% ASBESTOS	OTHER MATERIALS
66	1131-189/ White Powdery	15% Chrysotile 15% Total Asbestos	85% Non-Fibrous
67	1131-190/ White Powdery	15% Chrysotile 15% Total Asbestos	85% Non-Fibrous
68	1131-191/ White Powdery	20% Chrysotile 20% Total Asbestos	80% Non-Fibrous
69	1131-192/ White Powdery	15% Chrysotile 15% Total Asbestos	85% Non-Fibrous
70	1131-193/ White Powdery	15% Chrysotile 15% Total Asbestos	85% Non-Fibrous
71	1131-194/ White Powdery	15% Chrysotile 15% Total Asbestos	85% Non-Fibrous
72	1131-195/ White Powdery	15% Chrysotile 15% Total Asbestos	85% Non-Fibrous
73	1131-196/ White Powdery	15% Chrysotile 15% Total Asbestos	85% Non-Fibrous
74	1131-197/ White Powdery	12% Chrysotile 12% Total Asbestos	88% Non-Fibrous
75	1131-198/ White Powdery	15% Chrysotile 15% Total Asbestos	85% Non-Fibrous
76	1131-199/ White Powdery	15% Chrysotile 15% Total Asbestos	85% Non-Fibrous
77	1131-200/ White Powdery	15% Chrysotile 15% Total Asbestos	85% Non-Fibrous
78	1131-201/ White Powdery	10% Chrysotile 10% Total Asbestos	90% Non-Fibrous
79	1131-202/ White Powdery	10% Chrysotile 10% Total Asbestos	90% Non-Fibrous
80	1131-203/ White Powdery	15% Chrysotile 15% Total Asbestos	85% Non-Fibrous
81	1131-204/ White Powdery	15% Chrysotile 15% Total Asbestos	85% Non-Fibrous
82	1131-205/ White Powdery	15% Chrysotile 15% Total Asbestos	85% Non-Fibrous

ENVIRONMENTAL HAZARDS SERVICES, INC.

EHS PROJECT #: 09-97-1734

PROJECT: 97-1131c

EHS SAMPLE #	CLIENT SAMPLE #/ LABORATORY GROSS DESCRIPTION	% ASBESTOS	OTHER MATERIALS
83	1131-206/ White Powdery	10% Chrysotile 10% Total Asbestos	90% Non-Fibrous
84	1131-207/ White Powdery	10% Chrysotile 10% Total Asbestos	90% Non-Fibrous
85	1131-208/ White Powdery	10% Chrysotile 10% Total Asbestos	90% Non-Fibrous
86	1131-209/ White Powdery	10% Chrysotile 10% Total Asbestos	90% Non-Fibrous
87	1131-210/ White Powdery	15% Chrysotile 15% Total Asbestos	85% Non-Fibrous

METHOD: Polarized Light Microscopy, EPA Method 600/R-93/116

ANALYST: Feng Jiang, M.S.

Reviewed By Authorized Signatory: 

- L. Miller-Buie, Senior Geologist; or
- Howard Varner, Laboratory Director; or
- Vonnie Lewis, Quality Assurance Coordinator

Results represent the analysis of samples submitted by the client. Sample location, description, area, volume, etc., was provided by the client. This report cannot be used by the client to claim product endorsement by NVLAP or any agency of the U.S. Government. This report shall not be reproduced except in full, without the written consent of Environmental Hazards Services, Inc.

Environmental Hazards Services, Inc. recommends reanalysis by point count (for more accurate quantification) or Transmission Electron Microscopy ((TEM), for enhanced detection capabilities) for materials regulated by the EPA NESHAP (National Emission Standards for Hazardous Air Pollutants) and found to contain less than ten percent (<10%) asbestos by polarized light microscopy (PLM). Both services are available for an additional fee.

LEGEND NAD = no asbestos detected
 SCF = suspected ceramic fibers

plm1.dot/30MAY1997/llb

BULK MATERIAL DATA SHEET

CLIENT: **CEOT**

FACILITY: **PENNEY PARK**

REQUESTED TURNAROUND: **1 DAY**

PROJECT NO: **97-1131c**

DATE: **7/15/97**

SEND RESULTS TO: **DSG/SAL**

Received From: 

Received By: 

Date: **7/15/97**

Time: **1000**

No. Samples (Lots): **84 TOTAL**
87

Sample Numbers: **1131-124 through 1131-210**

Building ID

Mat

Sys

Loc

Size

Color

Additional Description

Friable?

N/A

H N/A

FC N/A

NH

N/A

NH

ASSESS BULK SAMPLES

Y

1131-24 →

1131-158 →

1131-159

1131-160 →

1131-192 →

1131-193

1131-194 →

1131-198 →

1131-210

MAT Codes

- A Pipe Fitting Ins.
- B Pipe Run Ins.
- C Transit Pipe
- D Transit Panel
- E Acoust. Tile
- F Dry Wall
- G Plaster
- H Spray/Trowel
- I Air Handler/Duct Ins.
- J Expansion Joint
- K Gaskets
- L Boiler/Tank Ins.
- M Sheet Pkoting
- N Floor Tile
- O Mastic/Sealant
- P Shingles
- Q Building Felt
- R Blown-in Ins.
- S Tape
- Y Debris
- Z Other

COLOR Codes

- BL Black
- BI Blue
- BR Brown
- GY Gray
- GR Green
- OR Orange
- RD Red
- TN Tan
- WH White
- YL Yellow
- CON Condensate
- H/W Heating Water
- CH/W Chilled Water
- REF Refrigerant
- CDW Cold Domestic Water
- HDW Hot Domestic Water
- CPR Cold Process
- HPR Hot Process
- DRN Drain

LOQ Codes

- AG Above Cell.
- CC Clip-In Cell.
- FC Flush Ceiling
- SG Suspended Cell.
- FL Floor
- PG Pipe Chase
- PR Pipe Rack
- RF Roof
- WL Wall
- EX Exterior

* PLEASE NOTE: IGNORE NUMBERS IN PLASTIC SAMPLE BAGS

X-No 1131-159 as the sample bag is missing SK 9/18/97

MATERIAL BULK SAMPLE FORM

Site: PENNEY PARK APTS.

Date: 9/15/97

Inspector: S. LUIS / J. PANGRANTO

Unit
A-2ND, 4TH
2002 NO
VACANT
SEP. 1 VACANT

Unit B.
3102, 2104
4TH F
VACANT

SAMPLE NUMBER	MATERIAL	LOCATION	HA #	PERCENT ASBESTOS
1131-124	CEILING PLASTER	A-11 LR		
125		↓ BR		
126		A-12 LR		
127		↓ BR		
128		A-36 LR		
129		↓ BR		
130		A-53 LR		
131		↓ BR		
132		A-55 LR		
133		↓ BR		
134		B-53 LR		
135		↓ BR		
136		B-57 LR		
137		↓ BR		
138		B-77 LR		
139		↓ BR		
140		B-37 LR		
141		↓ BR		

* 0% = No Asbestos Detected

** NA/AP = Not Analyzed/Assumed Positive

MATERIAL BULK SAMPLE FORM

Site: VENNEY KARL APTS

Date: 9/15/97

Inspector: SL/JP

SAMPLE NUMBER	MATERIAL	LOCATION	HA #	PERCENT ASBESTOS
1131-142	CEILING PLASTER	B 36 LR		
143		↓ RR		
144		H 22 LR		
145		↓ BR		
146		H-25 LR		
147		↓ BR		
148		H-35 LR		
149		↓ BR		
150		H-32 LR		
151		H-32 BR		
152		H-40 LR		
153		↓ BR		
154		H-40 LR		
155		↓ BR		
156		G-51 R		
157		↓ BR		
158		G-53 LR		
✓ 159	✓	✓ BR		

* 0% = No Asbestos Detected

** NA/AP = Not Analyzed/Assumed Positive

MATERIAL BULK SAMPLE FORM

Site: 11 11

Date: 11 11

Inspector: 11 11

G BUDG
NO VACUITS
4/14/3RS

SAMPLE NUMBER	MATERIAL	LOCATION	HA #	PERCENT ASBESTOS
1131-160	CP.	C-20 LR		
161		↓ BR		
162		G-22 LR		
163		↓ BR		
164		G-10 LR		
165		↓ BR		
166		G-11 LR		
167		↓ BR		
168		E-50 LR		
169		↓ BR		
170		* E-52 LR		
171		↓ BR		
172		E-40 LR		
173		↓ BR		
174		* E-42 LR		
175		↓ BR		
176		E-30 LR		
177		↓ BR		

* 0% = No Asbestos Detected

* 0% = No Asbestos Detected

** NA/AP = Not Analyzed/Assumed Positive

MATERIAL BULK SAMPLE FORM

Site: PENNEY PARK APTS.

Date: 9/15/97

Inspector:

SAMPLE NUMBER	MATERIAL	LOCATION	HA #	PERCENT ASBESTOS
1131-178	CEILING PLASTER	E-32 LR		
79		↓ BR		
180		E-22 LR		
181		↓ BR		
182		E-25 LR		
183		↓ BR		
184		E-12 LR		
185		↓ BR		
186		E-10 LR		
187		↓ BR		
SL 188		D21 LR		
189		↓ BR		
190		D23 LR		
191		↓ BR		
192		D41 LR		
193		↓ BR		
194	✓	D46 LR		
✓ 195		↓ BR		

* 0% = No Asbestos Detected

** NA/AP = Not Analyzed/Assumed Positive

MATERIAL BULK SAMPLE FORM

Site: PENNEY PARK APTS.

Date: 9/16/97

Inspector: S LUTS

SAMPLE NUMBER	MATERIAL	LOCATION	HA #	PERCENT ASBESTOS
196	C.P.	F 83 LR		
197		↓ BR		
198		F 72 LR		
199		↓ BR		
200		F 74 LR		
201		↓ BR		
202		F 62 LR		
203		↓ BR		
204		(EFFECTIVE) F 50 LR		
205		F 43 LR		
206		↓ BR		
207		F-25 F OFFICE (RENTAL)		
208		↓ ↓ (BR)		
209		F-24 LR		
210		↓ BR		

* 0% = No Asbestos Detected

** NA/AP = Not Analyzed/Assumed Positive

APPENDIX C

Cost Estimate

Pennley Park Apartments
 Cost Estimate for the removal of
 Asbestos-Containing Materials

LOCATION	ASBESTOS-CONTAINING MATERIAL	QUANTITY	COST PER UNIT	TOTAL COST
Wing A	9x9 Floor Tile	25,090 sf	\$1.00/sf	\$ 25,090.00
	Plaster	20,565 sf	\$7.00/sf	\$143,955.00
	Transite Panels	4,554 sf	\$0.90 sf	\$ 4,098.60
TOTAL BUILDING COST FOR ABATEMENT \$173,143.60				
Wing B	9x9 Floor Tile	13,800 sf	\$1.00/sf	\$13,800.00
	Plaster	10,830 sf	\$7.00/sf	\$75,810.00
	Transite Panels	3,358 sf	\$0.90/sf	\$ 3,022.20
TOTAL BUILDING COST FOR ABATEMENT \$92,632.20				
Wing C	9x9 Floor Tile	47,740 sf	\$1.00/sf	\$ 47,740.00
	Plaster	38,965 sf	\$7.00/sf	\$272,755.00
	Transite Panels	6,992 sf	\$0.90/sf	\$ 6,292.80
	Roof Decking (includes upper roofs)	11,040 sf	\$1.15/sf	\$ 12,696.00
TOTAL BUILDING COST FOR ABATEMENT \$339,483.80				
Wing D	9x9 Floor Tile	26,495 sf	\$1.00/sf	\$ 26,495.00
	Plaster	21,275 sf	\$7.00/sf	\$148,925.00
	Transite Panels	4,232 sf	\$0.90/sf	\$ 3,808.80
	Roof Decking	11,040 sf	\$1.15/sf	\$ 9,384.00
	Roof Flashing	872 sf	\$1.15/sf	\$ 1002.80
TOTAL BUILDING COST FOR ABATEMENT \$189,615.60				
Wing E	9x9 Floor Tile	23,415 sf	\$1.00/sf	\$ 23,415.00
	Plaster	19,295 sf	\$7.00/sf	\$135,065.00
	Transite Panels	4,094 sf	\$0.90/sf	\$ 3,684.60
	Roof Decking	6,432 sf	\$1.15/sf	\$ 7,396.80
	Roof Flashing	728 sf	\$1.15/sf	\$ 837.20
TOTAL BUILDING COST FOR ABATEMENT \$170,398.60				
Wing F	9x9 Floor Tile	49,600 sf	\$1.00/sf	\$ 49,600.00
	Plaster	40,645 sf	\$7.00/sf	\$284,515.00
	Transite Panels	8,234 sf	\$0.90/sf	\$ 7,410.60
	Roof Flashing (includes upper roofs)	1,000 sf	\$1.15/sf	\$ 1,150.00
	Pipe Fittings	60 ea.	\$35.00/ea.	\$ 2,100.00
TOTAL BUILDING COST FOR ABATEMENT \$344,775.60				
Wing G	9x9 Floor Tile	25,360 sf	\$1.00/sf	\$ 25,360.00
	Plaster	20,700 sf	\$7.00/sf	\$144,900.00
	Transite Panels	3,680 sf	\$0.90/sf	\$ 3,312.00
	Roof Decking	7,488 sf	\$1.15/sf	\$ 8,611.20
	Roof Flashing	816 sf	\$1.15/sf	\$ 938.40
	Pipe Fittings	60 ea.	\$35.00/ea.	\$ 2,100.00
TOTAL BUILDING COST FOR ABATEMENT \$185,221.60				

Pennley Park Apartments
 Cost Estimate for the removal of
 Asbestos-Containing Materials

LOCATION	ASBESTOS-CONTAINING MATERIAL	QUANTITY	COST PER UNIT	TOTAL COST
Wing H	9x9 Floor Tile	15,540 sf	\$1.00 sf	\$15,540.00
	Plaster	12,960 sf	\$7.00/sf	\$90,720.00
	Transite Panels	2,898 sf	\$0.90 sf	\$ 2,608.20
	Roof Decking	6,432 sf	\$1.15	\$ 7,396.80
TOTAL BUILDING COST FOR ABATEMENT				\$116,265.00
Common Area (Between Wings)	9x9 Floor Tile	16,800 sf	\$1.00 sf	\$16,800.00
TOTAL BUILDING COST FOR ABATEMENT				\$16,800.00
Elevators	9x9 Floor Tile	72 sf	\$1.00 sf	\$ 72.00
TOTAL BUILDING COST FOR ABATEMENT				\$72.00
Office	Plaster	735 sf	\$7.00/sf	\$ 5,145.00
TOTAL BUILDING COST FOR ABATEMENT				\$5,145.00

SHADED AREAS INDICATE BUILDINGS SCHEDULED FOR DEMOLITION.

THE TOTAL COST ESTIMATE FOR REMOVING ACM IDENTIFIED IN BUILDINGS SCHEDULED FOR DEMOLITION ONLY IS: \$ 640,970.40

THE TOTAL COST ESTIMATE FOR REMOVING ACM IDENTIFIED IN BUILDINGS SCHEDULED FOR RENOVATION ONLY IS: \$ 992,582.60

THE TOTAL COST ESTIMATE FOR REMOVING ALL ACM IDENTIFIED: \$ 1,633,553.00

APPENDIX D

American Geosciences Asbestos Survey Reports

C.G. Jones

6.0 ASBESTOS SURVEY

6.1 Introduction

Report
Certification

On Friday, February 7, 1997, American Geosciences personnel collected approximately 30 samples of various materials suspected of containing asbestos. Specifically, the following samples were collected and analyzed:

Sample Identification	Type of Sample	Location of Sample	Condition	Asbestos Content
DW-1	Duct Wrap	Boiler Room, A, B, and C Wings	Non-Friable	ND ⁽¹⁾
JC-1	Joint Compound	Between Sections of Pipe Insulation, Boiler Room, A, B, and C Wings	Friable ⁽²⁾	5% Chrysotile ⁽³⁾
PW-1	Pipe Wrap	Over Pipe Insulation, Boiler Room, A, B, and C Wings	Non-Friable	ND
FT-1 Tile	Nine-Inch Brown Floor Tile	Ground Floor Hallway, at Junction, A Wing	Non-Friable	10% Chrysotile
FT-1 Mastic	Mastic For Nine-Inch Brown Floor Tile	Ground Floor Hallway, at Junction, A Wing	Non-Friable	ND
FT-2	Nine-Inch Brown Floor Tile	Ground Floor Hallway, Far End, A Wing	Non-Friable	10% Chrysotile
FT-3	Nine-Inch Brown Floor Tile	Apartment A-11 Living Room, A Wing	Non-Friable	10% Chrysotile
L-1	Linoleum <i>Asbestos?</i>	Apartment A-11 Bathroom, A Wing	Non-Friable	ND
CT-1	Ceiling Tile	Ceiling in Hallway, A Wing	Friable	ND

Sample Identification	Type of Sample	Location of Sample	Condition	Asbestos Content
WB-1	Wall Board	Laundry room at Junction, A, B, and C Wings	Friable	ND
WB-2	Wall Board	Beside Window Frames, Apartment B-47, B Wing	Friable	ND
R-1	Roofing Materials <i>where</i>	Roof of Wing C	Non-Friable	5% Chrysotile
Panels-1	Suspected Tansite, Prefabbed Panels	Exterior Walls, Apartment G-71	Non-Friable	10% Chrysotile
DW-2	Duct Wrap	Boiler Room, D, E and F Wings	Non-Friable	ND
PW-2	Pipe Wrap	Over Pipe Insulation, Boiler Room, D, E, and F Wings	Non-Friable	ND
DW-3	Duct Wrap	Boiler Room, F, G, and H Wings	Non-Friable	ND
PW-3	Pipe Wrap	Over Pipe Insulation, Boiler Room	Non-Friable	ND
JC-2	Joint Compound	Between Sections of Pipe Insulation, Boiler Room, D, E and F Wings <i>ok</i>	Friable	10% Chrysotile
JC-3	Joint Compound	Between Sections of Pipe Insulation, Boiler Room, F, G and F Wings	Friable	15% Chrysotile
FT-5	Nine-Inch Brown Floor Tile	Second Floor Hallway, E Wing <i>ok</i>	Non-Friable	10% Chrysotile

Sample Identification	Type of Sample	Location of Sample	Condition	Asbestos Content
FT-6	Nine-Inch Brown Floor Tile	Apartment E-30 Living Room, E Wing	Non-Friable	10% Chrysotile
FT-7	Nine-Inch Brown Floor Tile	First Floor Hallway, G Wing	Non-Friable	10% Chrysotile
FT-8 Tile	Nine-Inch Brown Floor Tile Bleached Grey	First Floor Hallway, D Wing	Non-Friable	10% Chrysotile
FT-8 Mastic	Mastic For FT-8	First Floor Hallway, D Wing	Non-Friable	ND
FT-9	Nine-Inch Brown Floor Tile Bleached Grey	Apartment D-23 Livingroom	Non-Friable	10% Chrysotile
R-2	Roofing Materials	Roof of Wing D	Non-Friable	3% Chrysotile
R-3	Roofing Materials	Roof of Wing G	Non-Friable	10% Chrysotile
WC-1	Window Caulking	Outside Windows, Wing B	Non-Friable	ND
WC-2	Window Caulking	Outside Windows, Wing E	Non-Friable	ND
WC-3	Window Caulking	Outside Window, Wing H	Non-Friable	ND

Footnotes:

⁽¹⁾ ND - Asbestos fibers not detected.

⁽²⁾ Friable - Easily crumbled or pulverized by hand pressure.

⁽³⁾ Chrysotile - A type of asbestos used in asbestos textiles and filtration products. Chrysotile asbestos comprises approximately 93 percent total consumption.

6.2 Results

The samples were analyzed in February of 1997, using a polarizing light microscope and dispersion staining in accordance with the EPA's Interim Method for the Determination of Asbestos in Bulk Insulation Samples guidelines found in 40 Code of Federal Regulations, Pt. 763, Subpt. F, App. A. The results indicated that asbestos fibers are present in 15 of the analyzed samples.

A
C

Specifically, a friable asbestos-containing joint compound found between pieces of fiberglass insulation in the basement boiler rooms; a nine-inch brown floor tile located in all hallways, apartments and common areas; and roofing materials. Prefabricated panels located on exterior walls between the concrete floors and ceilings are transite (a lightweight asbestos-containing concrete). These panels were observed in stairwells within the building also.

**Site Investigation Report
Pennley Park Apartment Complex
Pittsburgh, Pennsylvania**

Prepared For:

Negley Corner Limited Partnership Phase One
Pittsburgh, Pennsylvania

Prepared By:

American Geosciences, Inc.
3925 Reed Boulevard, Suite 400
Murrysville, Pennsylvania 15668-1848
(412) 733-7003

November 19, 1997

AGI Project No. 96053-B

Table of Contents

<u>Chapter</u>	<u>Page No.</u>
Executive Summary	E-1
1.0 Introduction	1-1
1.1 Site Location and Description	1-1
1.2 Summary of Previous Assessments and Investigations	1-1
1.3 Purpose and Objective	1-3
2.0 Site Activities	2-1
2.1 Soil Investigation Activities	2-1
2.2 Groundwater Investigation Activities.....	2-3
3.0 Analytical Results	3-1
4.0 Conclusions and Recommendations	4-1
4.1 Conclusions.....	4-1
4.2 Recommendations.....	4-2

Figure

Figure 1 - Site Layout Map

Appendices

Appendix A - Standard Operating Procedures

Appendix B - Boring Logs/Monitoring Well Construction Details

Appendix C - Laboratory Reports and Chain-of-Custody Records

EXECUTIVE SUMMARY

American Geosciences, Inc. (AGI) was retained in October 1997 by Negley Corner Limited Partnership Phase One to conduct a Phase II site investigation at the Pennley Park Apartment Complex in Pittsburgh, Pennsylvania. The intent of these activities was to evaluate potential impacts to the subsurface of the property caused by identified historical activities at the site and on adjacent properties.

AGI supervised the drilling of 12 soil borings to depths ranging from 15 to 40 feet below ground surface (bgs) to evaluate site conditions. These soil borings were located in areas that potentially may have been adversely impacted by historical operations conducted on the site or by off-site historical activities. Temporary monitoring wells were installed in the four soil borings where groundwater was encountered to evaluate whether groundwater beneath the site was impacted by historical activities. A very thick clay layer (5.5 to 27 feet thick) was encountered in all of the soil borings during drilling activities. This clay layer would tend to act as a confining layer to prevent or minimize the migration of contaminants from the ground surface to the underlying aquifer. Therefore, the majority of the soil borings were terminated before the clay layer was completely penetrated (and groundwater was encountered) to avoid potentially causing a preferential pathway for contaminants to migrate vertically.

Groundwater samples were collected from each of the four temporary monitoring wells and submitted for analysis of target compound list (TCL) volatile organic compounds (VOCs). In addition, one groundwater sample (MW-3) was submitted for laboratory analysis of the dissolved Resource, Recovery and Conservation Act (RCRA) metals list. Based on the results of the field screening procedures (field observations and headspace analysis), no soil samples were submitted to the laboratory for chemical analysis because no evidence of adverse impacts were observed on the Pennley Park property. No soil samples were submitted from soil boring MW-1 located on the Raimy's Saloon (Raimy's) property because soil samples analyzed during a previous investigation were within appropriate criteria.

None of the four groundwater samples submitted for analysis contained VOCs at concentrations exceeding their respective laboratory method detection limit. Dissolved barium was the only metal detected in the groundwater sample collected from MW-3. However, dissolved barium was detected at a concentration of 0.063 milligrams per liter (mg/L), which is well below its current standard of 2.0 mg/L.

Based on field observations and analytical data, it appears that neither soil nor groundwater beneath the site was impacted by activities formerly conducted at the Pennley Park property or on adjacent properties. Therefore, AGI believes that no further investigation activities are needed on the Pennley Park property.

A previous limited investigation conducted by AGI on the Raimy's property concluded that limited soil and groundwater impacts existed on the Raimy's property. In addition, no information was available for the Raimy's property regarding whether several underground storage tanks (USTs) were removed during various site development activities. Therefore, AGI recommends that during redevelopment of the Raimy's property, the contractors should be made aware of the potential presence of USTs and impacted soil and groundwater. Preparations should be made to manage any USTs and impacted soil and groundwater encountered during the proposed site grading activities.

1.0 INTRODUCTION

American Geosciences, Inc., (AGI) was retained in October 1997 by Negley Corner Limited Partnership Phase One (Negley Corner) to conduct a Phase II site investigation at the Pennley Park Apartment Complex in Pittsburgh, Pennsylvania. The intent of these activities was to evaluate potential impacts to the subsurface of the property caused by identified historical activities conducted at the site and on adjacent properties.

The remainder of Chapter 1.0 describes the site and explains the purpose of this report. Chapter 2.0 describes the investigation conducted by AGI personnel. The analytical results from this investigation are discussed in Chapter 3.0. Chapter 4.0 presents our conclusions and recommendations based on the results of our investigation.

1.1 Site Location and Description

The property is used for multi-family residential purposes. It consists of two buildings with a total of 314 apartment units and related parking and landscaped areas. The property is located at the corner of North Negley Avenue and Penn Avenue in the East Liberty section of the City of Pittsburgh, Allegheny County, Pennsylvania. The site is located in a predominately residential/commercial area.

1.2 Summary of Previous Assessments and Investigations

Two separate investigations were conducted by AGI personnel related to evaluating the environmental condition of the property. A Phase I Environmental Assessment was conducted in February 1997 at the Pennley Park Apartment Complex property and a subsurface investigation was conducted in August 1997 at the Raimy's Saloon (Raimy's) property which is located north of the Pennley Park Complex. The Raimy's property historically operated as a gasoline service station. These investigations were summarized in the following documents prepared by AGI:

- Phase I Environmental Assessment Report - Pennley Park Apartments, dated March 3, 1997.
- Summary letter dated August 21, 1997 regarding subsurface investigation activities conducted at the Raimy's property.

A review of historical data indicated historical activities conducted at several on-site and off-site areas could have adversely impacted the property. The following areas of potential concern were identified:

- Two former gasoline service stations were located adjacent to the property. One filling station was located in the current location of Raimy's and the other was located east of North St. Clair Street in the playground area between Broad and Kirkwood Streets. Releases of petroleum hydrocarbons from these tanks may have adversely impacted soil or groundwater beneath the site.
- Hollister's Automotive Service is located along the northern corner of the property. Several underground storage tanks (USTs) were reportedly located at the property from approximately 1927 to 1969. Releases of petroleum hydrocarbons from these tanks may have adversely impacted soil or groundwater.
- A historical automobile painting facility was located adjacent to the northeast portion of the subject property. Releases of spent paint thinners from this facility may have adversely impacted the site.
- A machine shop, automobile painting facility and a print shop had historically been located along the eastern property boundary (in the current playground area). Releases of petroleum hydrocarbons, spent degreasing solvents, or printing solvents may have adversely impacted the site.
- The current location of the southern-most apartment historically housed a print shop, a refrigerator repair shop, and two automobile repair garages. Releases of printing solvents, degreasing solvents, or petroleum hydrocarbons may have adversely impacted the site.

In addition, indications of soil impacts from the former dispenser island were observed during the subsurface investigation conducted by AGI personnel on the Raimy's property in August 1997. A groundwater sample collected from one of the soil borings advanced during this investigation contained concentrations of 1,2-dichloroethane, naphthalene, and dissolved lead (i.e., gasoline-related constituents) at concentrations which exceeded their respective Medium Specific Concentration (MSC) as presented in the Land Recycling and Environmental Remediation Standards Act (Act 2) for the used aquifer, residential exposure pathway (total dissolved solids less than or equal to 2,500 mg/L) as published in the August 16, 1997 Pennsylvania Bulletin. The MSCs present the current, applicable statewide health standards for the analyzed constituents in groundwater at the site.

1.3 Purpose and Objective

The primary purpose of AGI's investigation activities at the Pennley Park Apartment Complex was to evaluate whether historical site usage at the identified areas of concern have adversely impacted soil and/or groundwater beneath the site. These objectives were achieved by advancing twelve soil borings, installing four temporary monitoring wells, and analyzing selected soil and groundwater samples for analysis.

2.0 SITE ACTIVITIES

On October 16 and 17, 1997, AGI conducted a subsurface investigation at the Pennley Park Apartment Complex property and the adjacent Raimy's property to evaluate the quality of soil and groundwater at the Pennley Park Apartment Complex. AGI and industry-accepted procedures were utilized to perform field activities at the site. Appendix A (Standard Operating Procedures) describes these procedures. The following sections detail the field activities.

2.1 Soil Investigation Activities

AGI personnel supervised the drilling of twelve soil borings at the Pennley Park Apartment Complex property and the adjacent Raimy's property to evaluate potential soil and/or groundwater impacts in the previously identified areas of concern (Section 1.2). Temporary monitoring wells were to be installed in each of the twelve soil borings. However, groundwater was only encountered in four of the soil borings. Therefore, only four temporary monitoring wells were installed. The following describes the locations of the soil borings/temporary monitoring wells and the rationale for the location selection.

- One temporary groundwater monitoring well (MW-1) was installed on the Raimy's property to further evaluate known impacts to the groundwater.
- One temporary well (MW-2) was installed at the Pennley Park Apartment Complex property near the southwest corner of the Raimy's property to evaluate whether releases from USTs located at the Raimy's property had migrated onto the Pennley Park property.
- One soil boring (MW-5) and one temporary well (MW-6) were installed on the subject property south of Hollister's Automotive Service to evaluate potential impacts from former USTs and current site operations located in this area.
- One soil boring (MW-7) was installed in the northeast corner of the subject property to evaluate potential subsurface impacts caused by a historical off-site automobile painting operation.
- One soil boring (MW-8) was installed near the on-site garages (along the southern property boundary) to investigate potential off-site impacts to the site caused by historical print shop operations, machine shop operations, and automobile painting operations.

- Two soil borings (MW- 9 and MW-10) were installed near the southwest corner of the subject property to evaluate potential off-site impacts from historical gasoline service station activities.
- One temporary well (MW-3) and three soil borings (MW-4, MW-11, and MW-12) were installed around the southern-most apartment building on the subject site to investigate potential impacts to the groundwater from a print shop, a refrigerator repair shop, and two automobile repair garages which were historically located in this area. Temporary monitoring well MW-3 and soil boring MW-4 were installed on the west side of the building next to the garage doors and soil borings MW-11 and MW-12 were installed on the east side of the building in the grass courtyard area.

Figure 1 (Site Layout Map) presents the approximate locations of the soil borings.

Each of the borings was advanced using 3.25-inch inside-diameter, hollow-stem augers. Total depths in each of the soil borings ranged from 15 to 40 feet bgs. Split-spoon soil samples were collected approximately every five feet throughout the entire depth of each of the borings. Materials encountered at the surface of these borings included a 3 to 13 foot thick layer of a silty sand and gravel fill material. The fill was underlain by a stiff, red-brown clay with some gray mottling. In several of the borings, the red-brown clay graded into a stiff, gray clay at depths ranging from 13 to 24.5 feet bgs. In borings MW-3, MW-6, and MW-7 a red shale was encountered at 39.5 feet bgs, 30 feet bgs, and 15 feet bgs, respectively. Groundwater was encountered in borings MW-1, MW-2, MW-3, and MW-6 at depths ranging from 13 feet bgs (MW-3) to 35 feet bgs (MW-2). A slight gasoline odor was detected in the soil sample collected from 8 to 10 feet bgs in MW-1 (i.e., located on the Raimy's Bar property). No visual indications of contamination were encountered in any of the other borings. Appendix B (Boring Logs/Monitoring Well Construction Details) contains soil boring logs describing the materials encountered during drilling activities.

Although it was originally proposed that groundwater samples would be collected from all of the borings, it was decided that the majority of the borings would be terminated before completely penetrating the clay layer. This decision was made because the clay layer would act as a confining layer that would either prevent or significantly minimize the potential downward migration of contamination from ground surface to the underlying aquifer.

The soil samples collected from the split-spoons were divided into two portions; one portion was placed in a resealable plastic bag for headspace analysis to evaluate whether volatile organic compounds were present in the samples, and one portion was placed in a laboratory-supplied glass jar with a teflon-lined lid for potential laboratory analysis. Headspace analyses was conducted using a photoionization detector (PID) on the portion of the samples placed in the plastic bag. Headspace readings ranged from

0.3 parts per million instrument units (ppm) in the soil sample collected from MW-3 at 3 to 5 feet bgs to 15.5 ppm in the soil sample collected from MW-1 at 8 to 10 feet bgs.

Based on the results of the field screening procedures (field observations and headspace analysis), no soil samples were submitted to the laboratory for chemical analysis because no visual evidence of adverse impacts were observed on the Pennley Park property. No soil samples were submitted from MW-1 (Raimy's property) because soil samples were collected previously during the August 1997 investigation at the Raimy's property and the results for the leaded gasoline parameters were below Act 2 standards.

2.2 Groundwater Investigation Activities

Groundwater was encountered in borings MW-1, MW-2, MW-3, and MW-6 at depths ranging from 13 to 35 feet bgs. Therefore, temporary monitoring wells were installed at these locations in the first water-bearing zone beneath the property to allow a groundwater sample to be collected. Temporary monitoring well MW-1 was installed to a total depth of 20 feet bgs, MW-2 was installed to a total depth of 40 feet bgs, MW-3 was installed to a total depth of 17 feet bgs, and MW-6 was installed to a total depth of 33 feet bgs. The wells were completed using ten-foot long sections of two-inch inside-diameter, Schedule 40, 0.01-inch factory slotted, polyvinyl chloride (PVC) well screen with flush-joint PVC riser pipe and a flush-joint PVC bottom cap. The annulus between the screen and the borehole wall was backfilled with clean silica sand to approximately 2 feet above the screened interval. An approximate 1 foot thick bentonite seal was placed above the sand pack and allowed to hydrate prior to the wells being developed. Boring logs and well construction diagrams are included in Appendix B.

After the temporary wells were installed, AGI personnel conducted groundwater sampling activities to help characterize the quality of groundwater at the site. The wells were developed prior collecting the groundwater samples in order to remove fines, remove water added to hydrate the bentonite seal, and to help ensure that a representative groundwater sample could be collected from the well. A disposable polyethylene bailer (dedicated to each well) was inserted into the screened interval of the well to free fine-grained sediments trapped within the sand pack and screen. The bailer was then used to remove three to four well volumes of water from the well.

A groundwater sample was then collected from each well, placed into laboratory-supplied, glass jars with teflon-lined lids and submitted to Antech for laboratory analysis of target compound list (TCL) volatile organic compounds (VOCs). The groundwater samples were analyzed for VOCs because the primary constituents of concern in each area were various petroleum hydrocarbons or solvents (i.e., VOCs). In addition, the groundwater sample collected from MW-3 was submitted for the dissolved Resource, Recovery and Conservation Act (RCRA) metals list which includes silver, arsenic, barium, cadmium, chromium, mercury, lead, and selenium to characterize metal impacts previously identified

(i.e., the dissolved lead concentration detected in the Raimy's Bar groundwater sample) and potential metal impacts caused by historical gasoline service station and print shop operations.

3.0 ANALYTICAL RESULTS

A total of four groundwater samples were submitted for laboratory analysis of TCL VOCs. None of these groundwater samples contained any analyzed VOC at a concentration which exceeded its respective laboratory method detection limit. The groundwater sample collected from temporary well MW-3 was also analyzed for dissolved RCRA metals. Dissolved barium was the only metal detected in this sample. Dissolved barium was detected at a concentration of 0.063 milligrams per liter (mg/L). This concentration is well below the MSC of 2.0 mg/L.

Copies of the analytical report and chain-of-custody records for these samples are presented in Appendix C (Laboratory Reports and Chain-of-Custody Records).

4.0 CONCLUSIONS AND RECOMMENDATIONS

4.1 Conclusions

American Geosciences makes the following conclusions based on the results of the two investigations conducted at the site and our interpretation of the available data.

- The primary objective of AGI's investigation activities was to evaluate whether historical activities conducted at the subject site or at off-site locations had adversely impacted soil or groundwater at the site.
- AGI advanced a total of twelve soil borings, to depths ranging from 15 to 40 feet bgs, and installed temporary monitoring wells in four of the borings. A stiff, clay layer that would act as a confining layer was encountered in all of the soil borings. No soil samples were submitted for laboratory analysis because no evidence of adverse impacts to soil were observed on the Pennley Park property, and soil samples previously collected from the Raimy's property had been submitted for laboratory analysis during the August 1997 site investigation. The results of the August 1997 investigation at the Raimy's property indicated that the leaded gasoline parameters in soil were below Act 2 standards.
- Groundwater samples were collected from the four temporary monitoring wells and submitted to the laboratory for analysis of TCL VOCs. In addition, one groundwater sample (MW-3) was submitted for analysis of dissolved RCRA metals.
- None of the four groundwater samples submitted for analysis contained VOCs at concentrations exceeding their respective laboratory method detection limit. Dissolved barium was the only metal detected in the groundwater sample collected from MW-3. However, dissolved barium was detected at a concentration of 0.063 mg/L, which is well below its Act 2 standard of 2.0 mg/L.
- Based on field observations and analytical data, it appears that soil and groundwater beneath the site were not impacted by activities formerly conducted at the Pennley Park or on adjacent properties. However, a previous limited investigation conducted by AGI on the Raimy's property, concluded that soil and groundwater impacts existed on the Raimy's property.

4.2 Recommendations

Based on the conclusions presented in Section 4.1, American Geosciences believes that no further investigation activities are needed on the Pennley Park Apartment Complex property. However, it is AGI's understanding that the Raimy's property is to be redeveloped (i.e., the building will be razed and the area regraded) in preparation for new building construction. Therefore, AGI makes the following recommendations regarding the Raimy's property.

- The contractor should be notified of the potential presence of UST(s) and impacted soil and groundwater before beginning excavation/demolition activities on this parcel.
- If UST(s) are encountered during excavation activities, AGI recommends that a Pennsylvania Department of Environmental Protection (PADEP)-certified UST installer (removal category) assist with their proper removal.
- If soil suspected of being impacted by petroleum hydrocarbons is encountered, then the soil should be separated into two piles; one for apparently impacted soil (to be evaluated visually and with field monitoring equipment) and one for the apparent non-impacted soil. Soil samples should be collected from the piles and submitted for laboratory analysis of the PADEP-recommended parameters for leaded gasoline UST closure. Based on these results, a decision can be made regarding disposal options for the soil (i.e., disposal at a landfill, use on-site, etc.).
- Perched water encountered during excavation activities should be containerized and analyzed to determine its proper disposition (because the previous investigation identified water impacted above appropriate criteria).

In summary, AGI recommends that during redevelopment of the Raimy's property, the contractors should be made aware of the potential presence of UST(s) and impacted soil and groundwater. Preparations should be made to deal with the management of any USTs and impacted soil and groundwater.

FIGURE

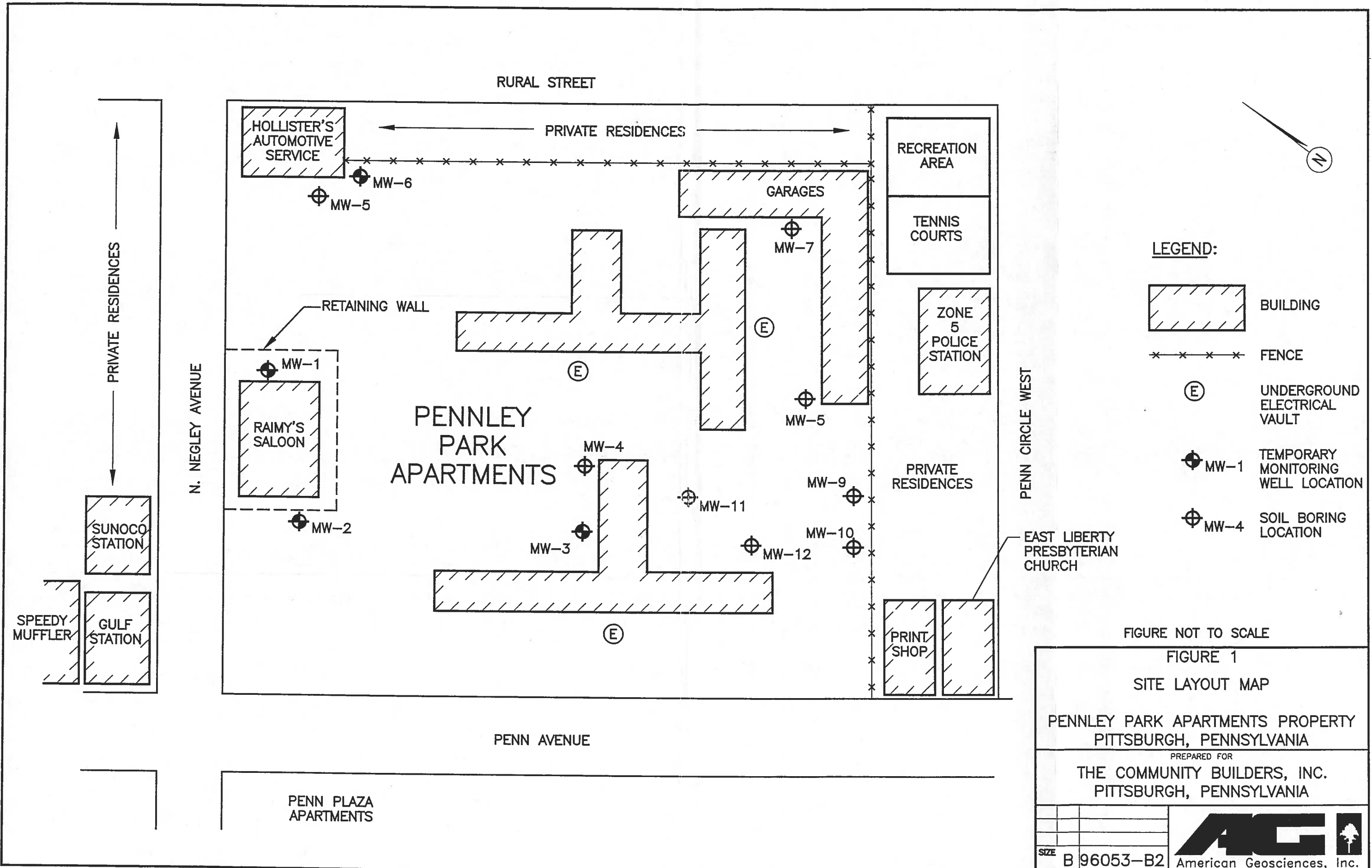





- LEGEND:**
-  BUILDING
 -  FENCE
 -  UNDERGROUND ELECTRICAL VAULT
 -  MW-1 TEMPORARY MONITORING WELL LOCATION
 -  MW-4 SOIL BORING LOCATION

FIGURE NOT TO SCALE

FIGURE 1
SITE LAYOUT MAP
 PENNLEY PARK APARTMENTS PROPERTY
 PITTSBURGH, PENNSYLVANIA
 PREPARED FOR
 THE COMMUNITY BUILDERS, INC.
 PITTSBURGH, PENNSYLVANIA

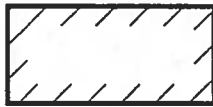
SIZE	B 96053-B2	
		American Geosciences, Inc.

APPENDIX A

Standard Operating Procedures

Standard Operating Procedures

American Geosciences personnel performed field activities at the Pennley Park Apartment Complex according to AGI and industry-accepted standard operating procedures. AGI personnel also followed appropriate Federal and State environmental regulations. The following sections present a summary of the standard operating procedures which were used during the site investigation and will be used during the RAP implementation to help ensure the quality of our environmental consulting services.

Documentation

AGI personnel documented project field activities, each day, in a field log book and/or on appropriate field documentation forms. Information such as soil sampling locations, depths drilled, materials encountered, photoionization detector (PID) readings, groundwater levels, volume of groundwater removed, subcontractor personnel working at the site, field procedures, people visiting the site, daily work hours, estimated volume of soil excavated, materials encountered, and other pertinent items were noted in the logbook. Sketch maps and drawings were also included in the logbook as appropriate.

Soil Sample Collection

Stringent sample collection procedures were implemented to help ensure that representative samples were collected for laboratory analysis. Soil samples were placed into laboratory-supplied, glass jars with teflon-lined, screw-type lids using disposable, pre-cleaned, individually-wrapped, plastic, sampling scoops. Clean, disposable, nitrile gloves were worn by sampling personnel during collection of each sample.

Groundwater Sample Collection

Groundwater samples were collected from the groundwater monitoring wells by following appropriate field procedures to help ensure that sample integrity was maintained during sampling activities. The following procedures were used:

- The depth to groundwater was measured and the volume of water within the well casing was calculated.
- A minimum of three "well volumes" of groundwater were then purged from each sampling point using a properly decontaminated submersible pump or disposable bailer.

- The water level within each point was permitted to recover to approximately 70 percent of the initial water level.
- A groundwater sample was collected from each monitoring point using a dedicated, disposable bailer. Each sample was then transferred directly into laboratory supplied glass bottles with teflon lined lids containing preservatives, as appropriate.
- Sample vials were visually inspected to ensure that no air bubbles were present in the vials following sampling.
- Appropriate data were recorded on the sample bottle label and then recorded in the field logbook.

Decontamination

Non-disposable sampling equipment was decontaminated before each use using appropriate procedures to minimize the potential for sample cross-contamination. The decontamination procedure used is presented below.

- Potable water/Alconox wash.
- Methanol rinse.
- Distilled water rinse.
- Air dry.

Sampling equipment was wrapped in aluminum foil following decontamination, if not used immediately, to help prevent the introduction of foreign material. Solvents used for rinsing equipment were pesticide-grade or higher to minimize the potential for sample cross contamination from the decontamination solvents.

Sample Handling

Each sample bottle was marked with the site name, sample number, and collection date. The sample bottles were placed on ice in a cooler immediately following collection. Chain-of-custody records were utilized to properly track samples. The samples remained in AGI custody until they were relinquished to a laboratory courier.

Worker Safety

Site personnel working with the impacted groundwater completed the 40-hour hazardous site health and safety course required by the Occupational Safety and Health Administration. In addition, site workers complied with AGI's site specific health and safety plan and AGI's general health and safety manual.

APPENDIX B

Boring Logs/Monitoring Well Construction Logs



American Geosciences, Inc.

BORING LOG

Boring Number MW-1

Project Number 940533

Groundwater Elevation _____

Project Pennley Park

Weather _____

Driller TBS

Field Scientist Giovanni H

Date/Time Started 10-16-97/0930

Boring Data 3 1/4" - ID Hollow Stem Augers

Date/Time Completed 10-16-97/1010

Checked By _____ Page 1 of 2

Depth (Feet)	Sample No. & Type	Blows (6") or RQD (%)	Sample recovery	Profile Description	Remarks	OVM Reading (PPM)		
						C	S	H
				BROWN, SAND-GRAVEL [FILL]				
17-19	19/3 3-S	19 2 3 4	15/2A	BOTTOM 6" - RED BROWN MOTTLED GRAY, SILT-SAND SAME GRAVEL			1.4	
8-10		1 NOH*	2V/2A	GRAY, SILT-FINE SAND, MOIST, SLIGHT GAS ODOR			5.3	
13-15		1 5 10	10/2A	RED BROWN, SILT-CLAY, VERY STIFF, DRY, NO ODOR			5.2	
18-20		4 3 3 5	13/2A	GRAY, STIFF CLAY, MOIST, NO ODOR			8.1	
23-25		1 4 5	4/2A	ABOVE			5.3	

Remarks: *NOH = weight of hammer



American Geosciences, Inc.

BORING LOG

Boring Number MW-1
(cont)

Project Number 960533
Project Pendley Park
Driller _____
Date/Time Started _____
Date/Time Completed _____

Groundwater Elevation _____
Weather _____
Field Scientist _____
Boring Data _____
Checked By _____ Page 2 of 2

Depth (Feet)	Sample No. & Type	Blows (6" or RQD (%)	Sample recovery	Profile Description	Remarks	OVM Reading (PPM)		
						C	S	H
10		3 5 7		GRAH (ABOVE), SOME SMALL GRAVEL, BRICK FRAGMENTS, MOIST				5.5
				TOTAL DEPTH = 30 FT. TEMPORARY WELL CONSTRUCTION: 23.5' 10' - SCREEN 20' - RISER 12 - 23.5 SAND: 19 35' (4 BAGS) BENTONITE: 17 19 (1 BAG) 16-12				
				REDRILLED TO 26' SCREEN: 10-20 RISER: 0-10 SAND: 9-20 BENTONITE = 7-9 <u>OMG</u>				

Remarks: _____



American Geosciences, Inc.

BORING LOG

Boring Number MW-2

Project Number 94053B

Groundwater Elevation _____

Project Pennley Park

Weather _____

Driller TBS

Field Scientist Giovanni Ai

Date/Time Started 10-16-97/1150

Boring Data 3 1/4" - ID Hollow Stem Augers

Date/Time Completed _____

Checked By _____ Page 1 of 02

Depth (Feet)	Sample No. & Type	Blows (6" or RQD (%)	Sample recovery	Profile Description	Remarks	OVM Reading (PPM)		
						C	S	H
0				GLASS SURFACE TOP SOIL - BROWN, SAND/GRAVEL				
5		8 6 4 7	20 / 24	RED BROWN MOTTLED GRAY, SILTY CLAY, SEMI STIFF, DRY, NO COAL				1.3
7		4 5 8 10	10 / 24	VERY STIFF, RED BROWN CLAY, DRY, NO COAL				9.2
8		5 4 4 9	9 / 24	VERY STIFF, LT. GRAY CLAY, NO COAL DRY				6.3
10		4 5 3 3	11 / 24	ABOVE SLIGHTLY MOIST AT TIP				1.9
11		3 2 2 3		ABOVE, VERY SLIGHTLY MOIST				4.2

Remarks: _____



American Geosciences, Inc.

BORING LOG

Boring Number MW-2 (Cont)

Project Number 94053B
Project Pennley Park
Driller
Date/Time Started
Date/Time Completed

Groundwater Elevation
Weather
Field Scientist
Boring Data
Checked By Page 2 of 2

Table with columns: Depth (Feet), Sample No. & Type, Blows (6" or RQD (%)), Sample Recovery, Profile Description, Remarks, OVM Reading (PPM) C S H. Includes handwritten entries for 'ABOVE', 'MEDIUM SAND, WET', and 'TOTAL DEPTH = 40''.

Remarks:



BORING LOG

Boring Number MW-3

American Geosciences, Inc.

Project Number 900533
 Project Pennley Park
 Driller TBS
 Date/Time Started 10-16-97/1400
 Date/Time Completed _____

Groundwater Elevation _____
 Weather _____
 Field Scientist Giovanni H
 Boring Data 3/4" - ID Hollow Stem Augers
 Checked By _____ Page 1 of 1

Depth (Feet)	Sample No. & Type	Blows (6" or RQD (%)	Sample Recovery	Profile Description	Remarks	OVM Reading (PPM)		
						C	S	H
0-10				ASPHALT [FILL]				
10-13		20 10 3 2	A/ 2A	SAND-SILT-GRAVEL, RED BROWN-BLACK, MOIST, NO COH. [FILL]				0.3
13-16		4 4 5 6	10/ 2A	ABOVE BOTTOM A" - VERY STIFF, RED BROWN MOTTLED CLAY CLOD, DRY, NO COH.				1.8
16-18		3 4 3 4	18/ 2A	TOP 12" = CLAY (WET), (MAY BE COLLAPSE) BOTTOM 10" - STIFF CLAY, WATER IN HOLE				0.6
18-17.0				TOTAL DEPTH = 17.0 FT SCREEN: 7-17 SAND: 6-17' (4 bags) RISE: 0-7 BENTONITE: 4-6' (1 bag)				

Remarks: _____



American Geosciences, Inc.

BORING LOG

Boring Number MW-4

Project Number 94053B
Project Pennley Park
Driller TBS
Date/Time Started 10-16-97/1505
Date/Time Completed _____

Groundwater Elevation _____
Weather _____
Field Scientist Giovanni H
Boring Data 3/4" - ID Hollow Stem Augers
Checked By _____ Page 1 of 1

Depth (Feet)	Sample No. & Type	Blows (6" or RQD (%)	Sample recovery	Profile Description	Remarks	OVM Reading (PPM)		
						C	S	H
0-1				ASPHALT				
1-2				BROWN, SAND-GRAVEL FILL				
2-3		1	6/24	RED BROWN, MOTTLED GRAY, SILT CLAY, MIST, NO ADOR				3.0
3-4		2						
4-5								
5-6		8	21/24	2" GRAY, FINE GRAINED SAND, 1/3" THICK, NO LODGE				5.6
6-7		7		BOTTOM 13" - RED BROWN SILTY CLAY, STIFF				
7-8		9						
8-9		11						
9-10								
10-11								
11-12		8	20/24	ABOVE				4.2
12-13		5						
13-14		5						
14-15		6						
15-16								
16-17								
17-18								
18-19								
19-20								
20-21								
21-22								
22-23								
23-24								
24-25								
25-26								
26-27								
27-28								
28-29								
29-30								
30-31								
31-32								
32-33								
33-34								
34-35								
35-36								
36-37								
37-38								
38-39								
39-40								
40-41								
41-42								
42-43								
43-44								
44-45								
45-46								
46-47								
47-48								
48-49								
49-50								
50-51								
51-52								
52-53								
53-54								
54-55								
55-56								
56-57								
57-58								
58-59								
59-60								
60-61								
61-62								
62-63								
63-64								
64-65								
65-66								
66-67								
67-68								
68-69								
69-70								
70-71								
71-72								
72-73								
73-74								
74-75								
75-76								
76-77								
77-78								
78-79								
79-80								
80-81								
81-82								
82-83								
83-84								
84-85								
85-86								
86-87								
87-88								
88-89								
89-90								
90-91								
91-92								
92-93								
93-94								
94-95								
95-96								
96-97								
97-98								
98-99								
99-100								

Remarks: _____

WET AT 18 FT.
ABOVE, MIST NO SAMPLE COLLECTED
NETA ~~PROG~~
TOTAL DEPTH = 26 FT.

SCREENS: 10-20'
PIPER: 0-10'
SAND: 7-20'
BEDROCK: 5-7'

WELL IS DRY.
ABANDON



American Geosciences, Inc.

BORING LOG

Boring Number MW-5

Project Number 940533
Project Pennley Park
Driller TBS
Date/Time Started 10-16-97/1640
Date/Time Completed 10-16-97/1715

Groundwater Elevation _____
Weather _____
Field Scientist Giovanni H
Boring Data 3 1/4" - ID Hollow Stem Augers
Checked By _____ Page _____ of _____

Depth (Feet)	Sample No. & Type	Blows (6" or RQD (%)	Sample recovery	Profile Description	Remarks	OVM Reading (PPM)		
						C	S	H
0				ASPHALT [FILL] LARGE GRAVEL SAND, SILT				
5		4 11 4 7	3 1/24	SANDSTONE COBBLES, SAND-SILT, LT. BROWN TO DK. BROWN, DRY, NO ODOR				3.7
0		7 4 4 6	8 1/24	ABOVE				4.2
5			8 1/24	RED BROWN, VERY STIFF, DRY, CLAY, NO ODOR				3.3
10		3 1 2 3	24 1/24	ABOVE BOTTOM 5" - STIFF DRY GRAY CLAY				4.2
		2 1 1 2	10 1/24	ABOVE TOTAL DEPTH = 82 FT. NO WELL - DRY				3.6

Remarks: _____



American Geosciences, Inc.

BORING LOG

Boring Number MW-6

Project Number 94053B
Project Pennley Park
Driller TBS
Date/Time Started 10-17-97/0730
Date/Time Completed 10-17-97/0815

Groundwater Elevation
Weather
Field Scientist Giovanni H
Boring Data 3 1/4" - ID Hollow Stem Augers
Checked By Page 1 of 2

Table with columns: Depth (Feet), Sample No. & Type, Blows (6" or RQD (%)), Sample Recovery, Profile Description, Remarks, OVM Reading (PPM) C S H. Rows include soil descriptions like 'GRASS, TOP SOIL', 'RED BROWN, SILTY CLAY, DRY, NO ODOR, SEMI STIFF', and 'ABOVE'.

Remarks:



BORING LOG

Boring Number MW-6
(cont)

American Geosciences, Inc.

Project Number 96053B Groundwater Elevation _____
 Project Penny Park Weather _____
 Driller _____ Field Scientist _____
 Date/Time Started _____ Boring Data _____
 Date/Time Completed _____ Checked By _____ Page 2 of 2

Depth (Feet)	Sample No. & Type	Blows (6" or RQD (%)	Sample recovery	Profile Description	Remarks	OVM Reading (PPM)		
						C	S	H
		3 3 48	22 24	ABOVE BOTTOM 3" - RED BED RED SHALE, DRY				5.7
		50 2	2 2	SPRON IS WET TOTAL DEPTH AT 33'	No Sample			
				SCREEN: 23-35' RISEK: 0-23 SAND: 22-33 (5 bags) BENTONITE: 20-22 (1 bag)				

Remarks: _____



American Geosciences, Inc.

BORING LOG

Boring Number MW-7

Project Number 900533
Project Pennley Park
Driller TBS
Date/Time Started 10-17-97/0850
Date/Time Completed 10-17-97/0915

Groundwater Elevation _____
Weather _____
Field Scientist Giovanni HJ
Boring Data 3 1/4" - ID Hollow Stem Augers
Checked By _____ Page 1 of 1

Depth (Feet)	Sample No. & Type	Blows (6" or RQD (%)	Sample recovery (%)	Profile Description	Remarks	OVM Reading (PPM)		
						C	S	H
				ASPHALT [PIU]				
		5 2 2 1	7 1/24	RED BROWN MOTTLED GRAY SILTY CLAY, MOIST, NO GLOBE				7.0
		10 6 5 4	0 1/24	ABOVE (BASED) ON CUTTINGS)	NO SIL SAMPLE			
		2 3 3 45	24 1/24	ABOVE MIDDLE 4" - GRAY CLAY, MOIST BOTTOM 3" - RED BEDS				2.6
		50/4	4 1/24	RED BEDS, DRY				0.7
				TOTAL DEPTH = 20 FT WAITED 15 MIN., DRY, ABANDONED HOLE				

Remarks: _____



BORING LOG

Boring Number MW-8

American Geosciences, Inc.

Project Number 940533
Project Pennley Park
Driller TBS
Date/Time Started 10-17-97/0930
Date/Time Completed 10-17-97/0945

Groundwater Elevation _____
Weather _____
Field Scientist Giovanni H
Boring Data 3 1/4" - ID Hollow Stem Augers
Checked By _____ Page 1 of 1

Depth (Feet)	Sample No. & Type	Blows (6" or RQD (%))	Sample recovery	Profile Description	Remarks	OVM Reading (PPM)		
						C	S	H
0				ASPHALT [ALL] BROWN, SAND - GRAVEL				
5		10 4 4 5	8/ 24	YELL W BROWN, BLACK INCLUSIONS, SILTY CLAY, DRY, NO ODOR				8.1
10		10 4 3 4	13/ 24	RED BROWN, SILTY CLAY, MOTTLED GRAY, DRY, NO ODOR				3.6
15		10 2 3 2	24/ 24	ABOVE VERY STIFF, DRY				1.2
20				TOTAL DEPTH = 15.0 FT. ABANDON HOLE - NO WELL				

Remarks: _____



American Geosciences, Inc.

BORING LOG

Boring Number MW-9

Project Number 940533
Project Pennley Park
Driller TBS
Date/Time Started 10-17-97/0950
Date/Time Completed 10-17-97/1010

Groundwater Elevation
Weather
Field Scientist Giovanni H
Boring Data 3 1/4" - ID Hollow Stem Augers
Checked By Page 1 of 1

Table with columns: Depth (Feet), Sample No. & Type, Blows (6" or RQD (%)), Sample recovery, Profile Description, Remarks, OVM Reading (PPM) C S H. Includes handwritten entries for soil types like 'GLASS BROWN SAND-GRAVEL [FILL]' and 'WET, YELLOW BROWN CLAY WITH GRAVEL'.

Remarks:
* WOH - weight of hammer



American Geosciences, Inc.

BORING LOG

Boring Number MW-10

Project Number 940533
Project Pennley Park
Driller TBS
Date/Time Started 10-17-97 / 10-20-97 1026
Date/Time Completed 10-17-97 / 1045

Groundwater Elevation
Weather
Field Scientist Giovanni H
Boring Data 3 1/4" - ID Hollow Stem Augers
Checked By Page 1 of 1

Table with columns: Depth (Feet), Sample No. & Type, Blows (6" or RQD (%)), Sample Recovery, Profile Description, Remarks, OVM Reading (PPM) (C, S, H). Rows describe soil layers: ASPHALT SAND-GRAVEL, RED BROWN STIFF SILTY CLAY, RED BROWN STIFF CLAY WITH LENSES OF MED. GRAINED SAND, VERY STIFF RED BROWN CLAY, and ABANDONED WELL.

Remarks:



BORING LOG

Boring Number MW-11

American Geosciences, Inc.

Project Number 940533
 Project Pennley Park
 Driller TBS
 Date/Time Started 10-17-97/1120
 Date/Time Completed _____

Groundwater Elevation _____
 Weather _____
 Field Scientist Giovanni H
 Boring Data 3 1/4" - ID Hollow Stem Augers
 Checked By _____ Page _____ of 1

Depth (Feet)	Sample No. & Type	Blows (6" or RQD (%)	Sample recovery	Profile Description	Remarks	OVM Reading (PPM)		
						C	S	H
0				GLASS BROWN SAND & GRAVEL				
5		5 3 3 7	19/ 24	LED BROWN, STIFF CLAY, DEN, NO COOL				3.7
5		1 2 3	16/ 24	ABOVE				4.3
5		2 2 3 4	22/ 24	ABOVE				6.0
0		2 1 2 2	24/ 24	ABOVE				2.3
		1	24/ 24	BOTTOM 5", GRAY STIFF CLAY TOTAL DEPTH = 25 FT	ABANDON HOLE			1.5

Remarks: _____



American Geosciences, Inc.

BORING LOG

Boring Number MW-12

Project Number 90053B

Groundwater Elevation

Project Pennley Park

Weather

Driller TBS

Field Scientist Giovanni H

Date/Time Started 10-17-97/1200

Boring Data 3/4" - ID Hollow Stem Augers

Date/Time Completed 10-17-97/1215

Checked By Page 1 of 1

Depth (Feet)	Sample No. & Type	Blows (6" or RQD (%)	Sample Recovery	Profile Description	Remarks	OVM Reading (PPM)		
						C	S	H
				GLASSY SAND-GRAVEL, BROWN [FILL]				
		5 6 7	8 24	RED BROWN, STIFF CLAY, DRY, NO OIL			0.8	
		1 2 3 4	12 24	ABOVE, SOME CLAY MOTTLING			1.2	
		4 4 5	20 24	ABOVE			3.0	
				TOTAL DEPTH = 15.0 FT.				

Remarks:

APPENDIX C

Laboratory Reports and Chain-of-Custody Records



Antech Ltd.

One Triangle Drive • Export, Pennsylvania 15632 • Phone: (412) 733-1161 • Fax: (412) 327-7793

October 23, 1997

Mr. David Perry
American Geosciences, Inc
3925 Reed Boulevard, Suite 400
Murrysville, PA 15668-1848

Groundwater Characterization; Purchase Order No. 97348
96053B; Pennley
Antech Ltd. Project No. 97-4652

Dear Mr. Perry:

Enclosed are analytical results for samples submitted by American Geosciences, Inc. Samples were received on October 20, 1997 and logged in for analysis on October 21, 1997.

Appropriate U.S. Environmental Protection Agency methods were used and are indicated accordingly on the data tables. Appropriate quality assurance/quality control analyses were performed in accordance with Antech Ltd.'s Statement of Qualifications. If you have any questions, please call me.

Sincerely,

Penelope J. Morris
Project Coordinator

PJM:aeb

Enclosures

ANTECH LTD.
CASE NARRATIVE

I. PROJECT LOGIN INFORMATION:

A: PROJECT NUMBERS:

ANTECH LTD.: 97-4652

CLIENT: Purchase Order Number: 97348

B: SAMPLE IDENTIFICATIONS:

Antech ID Client ID

Antech ID Client ID

9710-2518 MW-1

9710-2519 MW-2

C: SHIPPING/RECEIVING COMMENTS:

None

II. PREPARATION/ANALYSIS COMMENTS:

A: ORGANICS:

1. VOLATILES:

None

III. GENERAL COMMENTS:

Trailing zeroes and decimal places appearing on the data should not be interpreted as precision of the analytical procedure, but rather as a result of reporting format.

Table 1

Volatile Organic Analysis
 Target Compound List/EPA Method 8260 (1)
 American Geosciences, Inc.
 Antech Ltd. Project No. 97-4652
 Groundwater Characterization; 96053B
 Purchase Order No. 97348; Pennley

Parameter	Analytical Method	Analyst	Analysis Date	Units	Sample Identification	
					Result	Detection
Acetone	8260 (1)	WKS	10/22/97	µg/l	<100.000	100.00000
Benzene	8260 (1)	WKS	10/22/97	µg/l	<5.00000	5.00000
Bromodichloromethane	8260 (1)	WKS	10/22/97	µg/l	<5.00000	5.00000
Bromoform	8260 (1)	WKS	10/22/97	µg/l	<5.00000	5.00000
Bromomethane	8260 (1)	WKS	10/22/97	µg/l	<10.0000	10.00000
2-Butanone (MEK)	8260 (1)	WKS	10/22/97	µg/l	<10.0000	10.00000
Carbon disulfide	8260 (1)	WKS	10/22/97	µg/l	<5.00000	5.00000
Carbon tetrachloride	8260 (1)	WKS	10/22/97	µg/l	<5.00000	5.00000
Chlorobenzene	8260 (1)	WKS	10/22/97	µg/l	<5.00000	5.00000
Chlorodibromomethane	8260 (1)	WKS	10/22/97	µg/l	<5.00000	5.00000
Chloroethane	8260 (1)	WKS	10/22/97	µg/l	<10.0000	10.00000
Chloromethane	8260 (1)	WKS	10/22/97	µg/l	<10.0000	10.00000
Chloroform	8260 (1)	WKS	10/22/97	µg/l	<5.00000	5.00000
1,1-Dichloroethane	8260 (1)	WKS	10/22/97	µg/l	<5.00000	5.00000
1,2-Dichloroethane	8260 (1)	WKS	10/22/97	µg/l	<5.00000	5.00000
1,1-Dichloroethene	8260 (1)	WKS	10/22/97	µg/l	<5.00000	5.00000

See footnotes at end of table.

Table 1
(Continued)

Parameter	Analytical Method	Analyst	Analysis Date	Units	Sample Identification	
					Result	Detection
cis-1,2-Dichloroethene	8260 (1)	WKS	10/22/97	µg/l	<5.00000	5.00000
trans-1,2-Dichloroethene	8260 (1)	WKS	10/22/97	µg/l	<5.00000	5.00000
1,2-Dichloropropane	8260 (1)	WKS	10/22/97	µg/l	<5.00000	5.00000
cis-1,3-Dichloropropene	8260 (1)	WKS	10/22/97	µg/l	<5.00000	5.00000
trans-1,3-Dichloropropene	8260 (1)	WKS	10/22/97	µg/l	<5.00000	5.00000
Ethylbenzene	8260 (1)	WKS	10/22/97	µg/l	<5.00000	5.00000
2-Hexanone	8260 (1)	WKS	10/22/97	µg/l	<5.00000	5.00000
Methylene chloride	8260 (1)	WKS	10/22/97	µg/l	<5.00000	50.00000
4-Methyl-2-pentanone (MIBK)	8260 (1)	WKS	10/22/97	µg/l	<5.00000	5.00000
Styrene	8260 (1)	WKS	10/22/97	µg/l	<5.00000	50.00000
1,1,2,2-Tetrachloroethane	8260 (1)	WKS	10/22/97	µg/l	<5.00000	5.00000
Tetrachloroethene	8260 (1)	WKS	10/22/97	µg/l	<5.00000	5.00000
Toluene	8260 (1)	WKS	10/22/97	µg/l	<5.00000	5.00000
1,1,1-Trichloroethane	8260 (1)	WKS	10/22/97	µg/l	<5.00000	5.00000
1,1,2-Trichloroethane	8260 (1)	WKS	10/22/97	µg/l	<5.00000	5.00000
Trichloroethene	8260 (1)	WKS	10/22/97	µg/l	<5.00000	5.00000
Vinyl chloride	8260 (1)	WKS	10/22/97	µg/l	<10.0000	10.00000
Xylenes (Total)	8260 (1)	WKS	10/22/97	µg/l	<5.00000	5.00000

(1) U.S. Environmental Protection Agency, 1987, Test Methods for Evaluating Solid Waste, SW-846, 3rd ed., Office of Solid Waste and Emergency Response, Washington, DC.

Table 2

Volatile Organic Analysis
 Target Compound List/EPA Method 8260 (1)
 American Geosciences, Inc.
 Antech Ltd. Project No. 97-4652
 Groundwater Characterization; 96053B
 Purchase Order No. 97348; Pennley

Sample Identification

9710-2519
 MW-2
 (10/16/97)

Parameter	Analytical Method	Analyst	Analysis Date	Units	Result	Detection
Acetone	8260 (1)	WKS	10/22/97	µg/l	<100.000	100.00000
Benzene	8260 (1)	WKS	10/22/97	µg/l	<5.00000	5.00000
Bromodichloromethane	8260 (1)	WKS	10/22/97	µg/l	<5.00000	5.00000
Bromoform	8260 (1)	WKS	10/22/97	µg/l	<5.00000	5.00000
Bromomethane	8260 (1)	WKS	10/22/97	µg/l	<10.0000	10.00000
2-Butanone (MEK)	8260 (1)	WKS	10/22/97	µg/l	<10.0000	10.00000
Carbon disulfide	8260 (1)	WKS	10/22/97	µg/l	<5.00000	5.00000
Carbon tetrachloride	8260 (1)	WKS	10/22/97	µg/l	<5.00000	5.00000
Chlorobenzene	8260 (1)	WKS	10/22/97	µg/l	<5.00000	5.00000
Chlorodibromomethane	8260 (1)	WKS	10/22/97	µg/l	<5.00000	5.00000
Chloroethane	8260 (1)	WKS	10/22/97	µg/l	<10.0000	10.00000
Chloromethane	8260 (1)	WKS	10/22/97	µg/l	<10.0000	10.00000
Chloroform	8260 (1)	WKS	10/22/97	µg/l	<5.00000	5.00000
1,1-Dichloroethane	8260 (1)	WKS	10/22/97	µg/l	<5.00000	5.00000
1,2-Dichloroethane	8260 (1)	WKS	10/22/97	µg/l	<5.00000	5.00000
1,1-Dichloroethene	8260 (1)	WKS	10/22/97	µg/l	<5.00000	5.00000

See footnotes at end of table.

Table 2
(Continued)

Parameter	Analytical Method	Analyst	Analysis Date	Units	Sample Identification	
					Result	Detection
cis-1,2-Dichloroethene	8260 (1)	WKS	10/22/97	µg/l	<5.00000	5.00000
trans-1,2-Dichloroethene	8260 (1)	WKS	10/22/97	µg/l	<5.00000	5.00000
1,2-Dichloropropane	8260 (1)	WKS	10/22/97	µg/l	<5.00000	5.00000
cis-1,3-Dichloropropene	8260 (1)	WKS	10/22/97	µg/l	<5.00000	5.00000
trans-1,3-Dichloropropene	8260 (1)	WKS	10/22/97	µg/l	<5.00000	5.00000
Ethylbenzene	8260 (1)	WKS	10/22/97	µg/l	<5.00000	5.00000
2-Hexanone	8260 (1)	WKS	10/22/97	µg/l	<5.00000	50.00000
Methylene chloride	8260 (1)	WKS	10/22/97	µg/l	<5.00000	5.00000
4-Methyl-2-pentanone (MIBK)	8260 (1)	WKS	10/22/97	µg/l	<50.0000	50.00000
Styrene	8260 (1)	WKS	10/22/97	µg/l	<5.00000	5.00000
1,1,2,2-Tetrachloroethane	8260 (1)	WKS	10/22/97	µg/l	<5.00000	5.00000
Tetrachloroethene	8260 (1)	WKS	10/22/97	µg/l	<5.00000	5.00000
Toluene	8260 (1)	WKS	10/22/97	µg/l	<5.00000	5.00000
1,1,1-Trichloroethane	8260 (1)	WKS	10/22/97	µg/l	<5.00000	5.00000
1,1,2-Trichloroethane	8260 (1)	WKS	10/22/97	µg/l	<5.00000	5.00000
Trichloroethene	8260 (1)	WKS	10/22/97	µg/l	<5.00000	5.00000
Vinyl chloride	8260 (1)	WKS	10/22/97	µg/l	<10.0000	10.00000
Xylenes (Total)	8260 (1)	WKS	10/22/97	µg/l	<5.00000	5.00000

(1) U.S. Environmental Protection Agency, 1987, Test Methods for Evaluating Solid Waste, SW-846, 3rd ed., Office of Solid Waste and Emergency Response, Washington, DC.

Table 3
Volatile Organic Analysis
Target Compound List/EPA Method 8260 (1)
American Geosciences, Inc.
Antech Ltd. Project No. 97-4652
Groundwater Characterization; 96053B
Purchase Order No. 97348; Pennley

Sample Identification

9710-2520

Method Blank
(10/20/97)

Parameter	Analytical Method	Analyst	Analysis Date	Units	Result	Detection
Acetone	8260 (1)	WKS	10/21/97	µg/l	<100.000	100.00000
Benzene	8260 (1)	WKS	10/21/97	µg/l	<5.00000	5.00000
Bromodichloromethane	8260 (1)	WKS	10/21/97	µg/l	<5.00000	5.00000
Bromoform	8260 (1)	WKS	10/21/97	µg/l	<5.00000	5.00000
Bromomethane	8260 (1)	WKS	10/21/97	µg/l	<10.0000	10.00000
2-Butanone (MEK)	8260 (1)	WKS	10/21/97	µg/l	<10.0000	10.00000
Carbon disulfide	8260 (1)	WKS	10/21/97	µg/l	<5.00000	5.00000
Carbon tetrachloride	8260 (1)	WKS	10/21/97	µg/l	<5.00000	5.00000
Chlorobenzene	8260 (1)	WKS	10/21/97	µg/l	<5.00000	5.00000
Chlorodibromomethane	8260 (1)	WKS	10/21/97	µg/l	<5.00000	5.00000
Chloroethane	8260 (1)	WKS	10/21/97	µg/l	<10.0000	10.00000
Chloromethane	8260 (1)	WKS	10/21/97	µg/l	<10.0000	10.00000
Chloroform	8260 (1)	WKS	10/21/97	µg/l	<5.00000	5.00000
1,1-Dichloroethane	8260 (1)	WKS	10/21/97	µg/l	<5.00000	5.00000
1,2-Dichloroethane	8260 (1)	WKS	10/21/97	µg/l	<5.00000	5.00000
1,1-Dichloroethene	8260 (1)	WKS	10/21/97	µg/l	<5.00000	5.00000

See footnotes at end of table.

Table 3
(Continued)

Parameter	Analytical Method	Analyst	Analysis Date	Units	Sample Identification	
					Result	Detection
					9710-2520	
					Method Blank	(10/20/97)
cis-1,2-Dichloroethene	8260 (1)	WKS	10/21/97	µg/l	<5.00000	5.00000
trans-1,2-Dichloroethene	8260 (1)	WKS	10/21/97	µg/l	<5.00000	5.00000
1,2-Dichloropropane	8260 (1)	WKS	10/21/97	µg/l	<5.00000	5.00000
cis-1,3-Dichloropropene	8260 (1)	WKS	10/21/97	µg/l	<5.00000	5.00000
trans-1,3-Dichloropropene	8260 (1)	WKS	10/21/97	µg/l	<5.00000	5.00000
Ethylbenzene	8260 (1)	WKS	10/21/97	µg/l	<5.00000	5.00000
2-Hexanone	8260 (1)	WKS	10/21/97	µg/l	<50.0000	50.00000
Methylene chloride	8260 (1)	WKS	10/21/97	µg/l	<5.00000	5.00000
4-Methyl-2-pentanone (MIBK)	8260 (1)	WKS	10/21/97	µg/l	<50.0000	50.00000
Styrene	8260 (1)	WKS	10/21/97	µg/l	<5.00000	5.00000
1,1,2,2-Tetrachloroethane	8260 (1)	WKS	10/21/97	µg/l	<5.00000	5.00000
Tetrachloroethene	8260 (1)	WKS	10/21/97	µg/l	<5.00000	5.00000
Toluene	8260 (1)	WKS	10/21/97	µg/l	<5.00000	5.00000
1,1,1-Trichloroethane	8260 (1)	WKS	10/21/97	µg/l	<5.00000	5.00000
1,1,2-Trichloroethane	8260 (1)	WKS	10/21/97	µg/l	<5.00000	5.00000
Trichloroethene	8260 (1)	WKS	10/21/97	µg/l	<5.00000	5.00000
Vinyl chloride	8260 (1)	WKS	10/21/97	µg/l	<10.0000	10.00000
Xylenes (Total)	8260 (1)	WKS	10/21/97	µg/l	<5.00000	5.00000

(1) U.S. Environmental Protection Agency, 1987, Test Methods for Evaluating Solid Waste, SW-846, 3rd ed., Office of Solid Waste and Emergency Response, Washington, DC.



Antech Ltd.

One Triangle Drive • Export, Pennsylvania 15632 • Phone: (412) 733-1161 • Fax: (412) 327-7793

November 6, 1997

Mr. David Perry
American Geosciences, Inc
3925 Reed Boulevard, Suite 400
Murrysville, PA 15668-1848

Groundwater Characterization; Purchase Order No. 97348
96053B; Pennley
Antech Ltd. Project No. 97-4653

Dear Mr. Perry:

Enclosed are analytical results for samples submitted by American Geosciences, Inc. Samples were received on October 20, 1997 and logged in for analysis on October 21, 1997.

Appropriate U.S. Environmental Protection Agency methods were used and are indicated accordingly on the data tables. Appropriate quality assurance/quality control analyses were performed in accordance with Antech Ltd.'s Statement of Qualifications. If you have any questions, please call me.

Sincerely,

Penelope J. Morris
Project Coordinator

PJM:jab

Enclosures

ANTECH LTD.
CASE NARRATIVE

I. PROJECT LOGIN INFORMATION:

A: PROJECT NUMBERS:

ANTECH LTD.: 97-4653
CLIENT: Purchase Order Number: 97348

B: SAMPLE IDENTIFICATIONS:

Antech ID	Client ID	Antech ID	Client ID
9710-2521	MW-3	9710-2522	MW-6
9710-2523	Trip Blank		

C: SHIPPING/RECEIVING COMMENTS:

None

II. PREPARATION/ANALYSIS COMMENTS:

A: METALS:

None

B: ORGANICS:

1. VOLATILES:

None

III. GENERAL COMMENTS:

Trailing zeroes and decimal places appearing on the data should not be interpreted as precision of the analytical procedure, but rather as a result of reporting format.

Table 1
 General Data Table
 American Geosciences, Inc.
 Antech Ltd. Project No. 97-4653
 Groundwater Characterization; 96053B
 Purchase Order No. 97348; Pennley

Parameter	Analytical Method	Analyst	Analysis Date	Units	Sample Identification	
					Result	Detection
Dissolved Metals:						
Silver (Dissolved)	6010 (1)	MBM	10/30/97	mg/l	<0.010	0.010
Arsenic (Dissolved)	7060 (1)	MBM	10/30/97	mg/l	<0.0010	0.0010
Barium (Dissolved)	6010 (1)	MBM	10/30/97	mg/l	0.063	0.010
Cadmium (Dissolved)	6010 (1)	MBM	10/30/97	mg/l	<0.0050	0.0050
Chromium (Dissolved)	6010 (1)	MBM	10/30/97	mg/l	<0.010	0.010
Mercury (Dissolved)	7470 (1)	WTR	10/31/97	mg/l	<0.00020	0.00020
Lead (Dissolved)	6010 (1)	MBM	10/30/97	mg/l	<0.0020	0.0020
Selenium (Dissolved)	7740 (1)	MBM	10/30/97	mg/l	<0.0010	0.0010

(1) U.S. Environmental Protection Agency, 1987, Test Methods for Evaluating Solid Waste, SW-846, 3rd ed., Office of Solid Waste and Emergency Response, Washington, DC.

Table 2
 Volatile Organic Analysis
 EPA Method 8260 (1)
 American Geosciences, Inc.
 Antech Ltd. Project No. 97-4653
 Groundwater Characterization; 96053B
 Purchase Order No. 97348; Pennley

Sample Identification
 9710-2521
 MW-3
 (10/16/97)

Parameter	CAS (2) Number	Analyst	Analysis Date	Units	Result	Detection
Acetone	67-64-1	WKS	10/28/97	µg/l	<100	100
Benzene	71-43-2	WKS	10/28/97	µg/l	<5.0	5.0
Bromodichloromethane	75-27-4	WKS	10/28/97	µg/l	<5.0	5.0
Bromoform	75-25-2	WKS	10/28/97	µg/l	<10	10
Bromomethane	74-83-9	WKS	10/28/97	µg/l	<10	10
2-Butanone (MEK)	78-93-3	WKS	10/28/97	µg/l	<5.0	5.0
Carbon disulfide	75-15-0	WKS	10/28/97	µg/l	<5.0	5.0
Carbon tetrachloride	56-23-5	WKS	10/28/97	µg/l	<5.0	5.0
Chlorobenzene	108-90-7	WKS	10/28/97	µg/l	<5.0	5.0
Chlorodibromomethane	124-48-1	WKS	10/28/97	µg/l	<5.0	5.0
Chloroethane	75-00-3	WKS	10/28/97	µg/l	<10	10
Chloromethane	74-87-3	WKS	10/28/97	µg/l	<10	10
Chloroform	67-66-3	WKS	10/28/97	µg/l	<5.0	5.0
1,1-Dichloroethane	75-34-3	WKS	10/28/97	µg/l	<5.0	5.0
1,2-Dichloroethane	107-06-2	WKS	10/28/97	µg/l	<5.0	5.0
1,1-Dichloroethene	75-35-4	WKS	10/28/97	µg/l	<5.0	5.0
cis-1,2-Dichloroethene	156-59-2	WKS	10/28/97	µg/l	<5.0	5.0
trans-1,2-Dichloroethene	156-60-5	WKS	10/28/97	µg/l	<5.0	5.0
1,2-Dichloropropane	78-87-5	WKS	10/28/97	µg/l	<5.0	5.0
cis-1,3-Dichloropropene	10061-01-5	WKS	10/28/97	µg/l	<5.0	5.0
trans-1,3-Dichloropropene	10061-02-6	WKS	10/28/97	µg/l	<5.0	5.0
Ethylbenzene	100-41-4	WKS	10/28/97	µg/l	<5.0	5.0
2-Hexanone	591-78-6	WKS	10/28/97	µg/l	<5.0	5.0
Methylene chloride	75-09-2	WKS	10/28/97	µg/l	<5.0	5.0
4-Methyl-2-pentanone (MIBK)	108-10-1	WKS	10/28/97	µg/l	<50	50
Styrene	100-42-5	WKS	10/28/97	µg/l	<50	50
1,1,2,2-Tetrachloroethane	79-34-5	WKS	10/28/97	µg/l	<5.0	5.0
Tetrachloroethene	127-18-4	WKS	10/28/97	µg/l	<5.0	5.0
Toluene	108-88-3	WKS	10/28/97	µg/l	<5.0	5.0
1,1,1-Trichloroethane	71-55-6	WKS	10/28/97	µg/l	<5.0	5.0
1,1,2-Trichloroethane	79-00-5	WKS	10/28/97	µg/l	<5.0	5.0
Trichloroethene	79-01-6	WKS	10/28/97	µg/l	<5.0	5.0
Vinyl chloride	75-01-4	WKS	10/28/97	µg/l	<10	10
Xylenes (Total)	1330-20-7	WKS	10/28/97	µg/l	<5.0	5.0

(1) U.S. Environmental Protection Agency, 1987, Test Methods for Evaluating Solid Waste, SW-846, 3rd ed., Office of Solid Waste and Emergency Response, Washington, DC.
 (2) CAS = Chemical Abstracts Services.

Table 3
 Volatile Organic Analysis
 EPA Method 8260 (1)
 American Geosciences, Inc.
 Antech Ltd. Project No. 97-4653
 Groundwater Characterization; 96053B
 Purchase Order No. 97348; Pennley

Sample Identification
 9710-2522
 MW-6
 (10/17/97)

Parameter	CAS (2) Number	Analyst	Analysis Date	Units	Result	Detection
Acetone	67-64-1	WKS	10/28/97	µg/l	<100	100
Benzene	71-43-2	WKS	10/28/97	µg/l	<5.0	5.0
Bromodichloromethane	75-27-4	WKS	10/28/97	µg/l	<5.0	5.0
Bromoform	75-25-2	WKS	10/28/97	µg/l	<5.0	5.0
Bromomethane	74-83-9	WKS	10/28/97	µg/l	<10	10
2-Butanone (MEK)	78-93-3	WKS	10/28/97	µg/l	<5.0	5.0
Carbon disulfide	75-15-0	WKS	10/28/97	µg/l	<5.0	5.0
Carbon tetrachloride	56-23-5	WKS	10/28/97	µg/l	<5.0	5.0
Chlorobenzene	108-90-7	WKS	10/28/97	µg/l	<5.0	5.0
Chlorodibromomethane	124-48-1	WKS	10/28/97	µg/l	<5.0	5.0
Chloroethane	75-00-3	WKS	10/28/97	µg/l	<10	10
Chloromethane	74-87-3	WKS	10/28/97	µg/l	<10	10
Chloroform	67-66-3	WKS	10/28/97	µg/l	<5.0	5.0
1,1-Dichloroethane	75-34-3	WKS	10/28/97	µg/l	<5.0	5.0
1,2-Dichloroethane	107-06-2	WKS	10/28/97	µg/l	<5.0	5.0
1,1-Dichloroethene	75-35-4	WKS	10/28/97	µg/l	<5.0	5.0
cis-1,2-Dichloroethene	156-59-2	WKS	10/28/97	µg/l	<5.0	5.0
trans-1,2-Dichloroethene	156-60-5	WKS	10/28/97	µg/l	<5.0	5.0
1,2-Dichloropropane	78-87-5	WKS	10/28/97	µg/l	<5.0	5.0
cis-1,3-Dichloropropene	10061-01-5	WKS	10/28/97	µg/l	<5.0	5.0
trans-1,3-Dichloropropene	10061-02-6	WKS	10/28/97	µg/l	<5.0	5.0
Ethylbenzene	100-41-4	WKS	10/28/97	µg/l	<5.0	5.0
2-Hexanone	591-78-6	WKS	10/28/97	µg/l	<50	50
Methylene chloride	75-09-2	WKS	10/28/97	µg/l	<50	50
4-Methyl-2-pentanone (MIBK)	108-10-1	WKS	10/28/97	µg/l	<5.0	5.0
Styrene	100-42-5	WKS	10/28/97	µg/l	<5.0	5.0
1,1,2,2-Tetrachloroethane	79-34-5	WKS	10/28/97	µg/l	<5.0	5.0
Tetrachloroethene	127-18-4	WKS	10/28/97	µg/l	<5.0	5.0
Toluene	108-88-3	WKS	10/28/97	µg/l	<5.0	5.0
1,1,1-Trichloroethane	71-55-6	WKS	10/28/97	µg/l	<5.0	5.0
1,1,2-Trichloroethane	79-00-5	WKS	10/28/97	µg/l	<5.0	5.0
Trichloroethene	79-01-6	WKS	10/28/97	µg/l	<5.0	5.0
Vinyl chloride	75-01-4	WKS	10/28/97	µg/l	<10	10
Xylenes (Total)	1330-20-7	WKS	10/28/97	µg/l	<5.0	5.0

(1) U.S. Environmental Protection Agency, 1987, Test Methods for Evaluating Solid Waste, SW-846, 3rd ed., Office of Solid Waste and Emergency Response, Washington, DC.
 (2) CAS = Chemical Abstracts Services.

Table 4
 Volatile Organic Analysis
 EPA Method 8260 (1)
 American Geosciences, Inc.
 Antech Ltd. Project No. 97-4653
 Groundwater Characterization; 96053B
 Purchase Order No. 97348; Pennley

Sample Identification
 9710-2523
 Trip Blank
 (10/16/97)

Parameter	CAS (2) Number	Analyst	Analysis Date	Units	Result	Detection
Acetone	67-64-1	WKS	10/28/97	µg/l	43	100
Benzene	71-43-2	WKS	10/28/97	µg/l	<5.0	5.0
Bromodichloromethane	75-27-4	WKS	10/28/97	µg/l	<5.0	5.0
Bromoform	75-25-2	WKS	10/28/97	µg/l	<10	10
Bromomethane	74-83-9	WKS	10/28/97	µg/l	<5.0	5.0
2-Butanone (MEK)	78-93-3	WKS	10/28/97	µg/l	<5.0	5.0
Carbon disulfide	75-15-0	WKS	10/28/97	µg/l	<5.0	5.0
Carbon tetrachloride	56-23-5	WKS	10/28/97	µg/l	<5.0	5.0
Chlorobenzene	108-90-7	WKS	10/28/97	µg/l	<5.0	5.0
Chlorodibromomethane	124-48-1	WKS	10/28/97	µg/l	<5.0	5.0
Chloroethane	75-00-3	WKS	10/28/97	µg/l	<10	10
Chloromethane	74-87-3	WKS	10/28/97	µg/l	<10	10
Chloroform	67-66-3	WKS	10/28/97	µg/l	<5.0	5.0
1,1-Dichloroethane	75-34-3	WKS	10/28/97	µg/l	<5.0	5.0
1,2-Dichloroethane	107-06-2	WKS	10/28/97	µg/l	<5.0	5.0
1,1,1-Trichloroethane	75-35-4	WKS	10/28/97	µg/l	<5.0	5.0
cis-1,2-Dichloroethene	156-59-2	WKS	10/28/97	µg/l	<5.0	5.0
trans-1,2-Dichloroethene	156-60-5	WKS	10/28/97	µg/l	<5.0	5.0
1,2-Dichloropropane	78-87-5	WKS	10/28/97	µg/l	<5.0	5.0
cis-1,3-Dichloropropene	10061-01-5	WKS	10/28/97	µg/l	<5.0	5.0
trans-1,3-Dichloropropene	10061-02-6	WKS	10/28/97	µg/l	<5.0	5.0
Ethylbenzene	100-41-4	WKS	10/28/97	µg/l	<5.0	5.0
2-Hexanone	591-78-6	WKS	10/28/97	µg/l	<5.0	5.0
Methylene chloride	75-09-2	WKS	10/28/97	µg/l	180	50
4-Methyl-2-pentanone (MIBK)	108-10-1	WKS	10/28/97	µg/l	<50	50
Styrene	100-42-5	WKS	10/28/97	µg/l	<5.0	5.0
1,1,2,2-Tetrachloroethane	127-18-4	WKS	10/28/97	µg/l	<5.0	5.0
Toluene	108-88-3	WKS	10/28/97	µg/l	<5.0	5.0
1,1,1-Trichloroethane	71-55-6	WKS	10/28/97	µg/l	<5.0	5.0
1,1,2-Trichloroethane	79-00-5	WKS	10/28/97	µg/l	<5.0	5.0
Trichloroethene	79-01-6	WKS	10/28/97	µg/l	<5.0	5.0
Vinyl chloride	75-01-4	WKS	10/28/97	µg/l	<10	10
Xylenes (Total)	1330-20-7	WKS	10/28/97	µg/l	<5.0	5.0

(1) U.S. Environmental Protection Agency, 1987, Test Methods for Evaluating Solid Waste, SW-846, 3rd ed., Office of Solid Waste and Emergency Response, Washington, DC.
 (2) CAS = Chemical Abstracts Services.

Table 5
 General Data Table
 American Geosciences, Inc.
 Antech Ltd. Project No. 97-4653
 Groundwater Characterization; 96053B
 Purchase Order No. 97348; Pennley

Parameter	Analytical Method	Analyst	Analysis Date	Units	Sample Identification	
					Result	Detection
Dissolved Metals:						
Silver (Dissolved)	6010 (1)	MBM	10/30/97	mg/l	<0.010	0.010
Arsenic (Dissolved)	7060 (1)	MBM	10/30/97	mg/l	<0.0010	0.0010
Barium (Dissolved)	6010 (1)	MBM	10/30/97	mg/l	<0.010	0.010
Cadmium (Dissolved)	6010 (1)	MBM	10/30/97	mg/l	<0.0050	0.0050
Chromium (Dissolved)	6010 (1)	MBM	10/30/97	mg/l	<0.010	0.010
Mercury (Dissolved)	7470 (1)	WTR	10/31/97	mg/l	<0.00020	0.00020
Lead (Dissolved)	6010 (1)	MBM	10/30/97	mg/l	<0.0020	0.0020
Selenium (Dissolved)	7740 (1)	MBM	10/30/97	mg/l	<0.0010	0.0010

(1) U.S. Environmental Protection Agency, 1987, Test Methods for Evaluating Solid Waste, SW-846, 3rd ed., Office of Solid Waste and Emergency Response, Washington, DC.

Table 6
 Volatile Organic Analysis
 EPA Method 8260 (1)
 American Geosciences, Inc.
 Antech Ltd. Project No. 97-4653
 Groundwater Characterization; 96053B
 Purchase Order No. 97348; Pennley

Parameter	CAS (2) Number	Analyst	Analysis Date	Units	Sample Identification	
					Result	Detection
Acetone	67-64-1	WKS	10/28/97	µg/l	<100	9710-2524
Benzene	71-43-2	WKS	10/28/97	µg/l	<5.0	Method Blank
Bromodichloromethane	75-27-4	WKS	10/28/97	µg/l	<5.0	(10/20/97)
Bromoform	75-25-2	WKS	10/28/97	µg/l	<10	
Bromomethane	74-83-9	WKS	10/28/97	µg/l	<10	
2-Butanone (MEK)	78-93-3	WKS	10/28/97	µg/l	<5.0	
Carbon disulfide	75-15-0	WKS	10/28/97	µg/l	<5.0	
Carbon tetrachloride	56-23-5	WKS	10/28/97	µg/l	<5.0	
Chlorobenzene	108-90-7	WKS	10/28/97	µg/l	<5.0	
Chlorodibromomethane	124-48-1	WKS	10/28/97	µg/l	<5.0	
Chloroethane	75-00-3	WKS	10/28/97	µg/l	<10	
Chloromethane	74-87-3	WKS	10/28/97	µg/l	<10	
Chloroform	67-66-3	WKS	10/28/97	µg/l	<5.0	
1,1-Dichloroethane	75-34-3	WKS	10/28/97	µg/l	<5.0	
1,2-Dichloroethane	107-06-2	WKS	10/28/97	µg/l	<5.0	
1,1-Dichloroethene	75-35-4	WKS	10/28/97	µg/l	<5.0	
cis-1,2-Dichloroethene	156-59-2	WKS	10/28/97	µg/l	<5.0	
trans-1,2-Dichloroethene	156-60-5	WKS	10/28/97	µg/l	<5.0	
1,2-Dichloropropane	78-87-5	WKS	10/28/97	µg/l	<5.0	
cis-1,3-Dichloropropene	10061-01-5	WKS	10/28/97	µg/l	<5.0	
trans-1,3-Dichloropropene	10061-02-6	WKS	10/28/97	µg/l	<5.0	
Ethylbenzene	100-41-4	WKS	10/28/97	µg/l	<5.0	
2-Hexanone	591-78-6	WKS	10/28/97	µg/l	<50	
Methylene chloride	75-09-2	WKS	10/28/97	µg/l	<5.0	
4-Methyl-2-pentanone (MIBK)	108-10-1	WKS	10/28/97	µg/l	<50	
Styrene	100-42-5	WKS	10/28/97	µg/l	<5.0	
1,1,2,2-Tetrachloroethane	127-18-4	WKS	10/28/97	µg/l	<5.0	
Tetrachloroethene	108-88-3	WKS	10/28/97	µg/l	<5.0	
Toluene	71-55-6	WKS	10/28/97	µg/l	<5.0	
1,1,1-Trichloroethane	79-00-5	WKS	10/28/97	µg/l	<5.0	
1,1,2-Trichloroethane	79-01-6	WKS	10/28/97	µg/l	<5.0	
Trichloroethene	79-01-6	WKS	10/28/97	µg/l	<5.0	
Vinyl chloride	75-01-4	WKS	10/28/97	µg/l	<10	
Xylenes (Total)	1330-20-7	WKS	10/28/97	µg/l	<5.0	

(1) U.S. Environmental Protection Agency, 1987, Test Methods for Evaluating Solid Waste, SW-846, 3rd ed., Office of Solid Waste and Emergency Response, Washington, DC.
 (2) CAS = Chemical Abstracts Services.



3925 Reed Boulevard
 Murrysville, PA 15668
 Phone: (412) 733-7003
 Fax: (412) 733-1003

P.O. No 97348

92-453

CHAIN OF CUSTODY RECORD

AGI Project No. 90553 Project Name: KENLEY
 AGI Project Manager: DAVID FORRY Samplers: (Printed Names and Signatures) R GIOVANNITI / [Signature]

Turn Around Time: STANDARD (NEED BY 10-3-97) Preservative (specify type) _____
 Shipment Method: _____
 Fax results? (Yes/No) _____ CLP Required? (Yes/No) _____

Sample No.	Date	Time	Description	Matrix (S,L,G)	Grab	Composite	No. of Containers	BTEX	TPH-GRO/DRO	TPH-418.1	VOC (TCL or PPL)	Total Lead	Total Metals	DNAs (TCL or PPL)	Form 19 - Annual	Form 19 - Quarterly	Form FC-1	Form U (A,B,C)	Pesticides/PCBs	
MW-1	10/16/97	1310	GROUNDWATER	L	✓		2				✓									
MW-2	10/16/97	1340		L	✓		2				✓									
MW-3	10/16/97	1500	10-2521	L	✓		2				✓									
MW-6	10/17/97	0845	2522	L	✓		2				✓									
TRIP	BLANK		2523	L	✓		2				✓									

Comments/Special Instructions
 3 DAY
 TURNAROUND ON
 WEUS MW-1 &
 MW-2
 MUST BE
 FITELED BY
 LAB

Relinquished by: (Signature and Printed Name)	Received by: (Signature and Printed Name)	Date/Time:	Shipped to:
[Signature] R GIOVANNITI	[Signature]	10-20-97 1550	Antech
Relinquished by: (Signature and Printed Name)	Received by: (Signature and Printed Name)	Date/Time:	Airbill No.:
Relinquished by: (Signature and Printed Name)	Received by: (Signature and Printed Name)	Date/Time:	
Relinquished by: (Signature and Printed Name)	Received by: (Signature and Printed Name)	Date/Time:	



American Geosciences, Inc.

3925 Reed Boulevard, Suite 400 • Murrysville, PA 15668-1848
Phone: (724) 733-7003 • Fax: (724) 733-1003
<http://www.amergeo.com>

September 10, 1998

Ms. Peggy Kadel
PW Funding, Inc.
200 Old Country Road
Mineola, New York 11501

Re: Update to March 3, 1997 Phase I Environmental Assessment Report
Pennley Park Apartments
Pittsburgh, Pennsylvania
AGI Project No. 98115

Dear Ms. Kadel:

American Geosciences, Inc., (AGI) was retained by PW Funding, Inc., of Mineola, New York in August 1998 to prepare an update to our March 3, 1997 Phase I Environmental Assessment Report of the Pennley Park Apartments located at 200 North Negley Avenue and 5601 Penn Avenue in Pittsburgh, Pennsylvania. In accordance with PW Funding's request, AGI personnel:

- Reviewed documentation contained in AGI's files regarding environmental investigation activities performed following submittal of the Phase I report.
- Visited the site and performed a visual inspection of the property, buildings, and associated structures at the site to document visual evidence of changes to the property of potential environmental significance since the publication of the March 1997 report.
- Reviewed current federal and state environmental database records.
- Conducted new interviews with a representative of the current property owner, City of Pittsburgh zoning official, City of Pittsburgh Fire Marshal, and a representative of the Duquesne Light Company.
- Collected and analyzed samples of drinking water for lead content.

The following summarizes the activities and results of the update, which should be reviewed in conjunction with the original March 1997 Phase I report.

Ms. Peggy Kadel
September 10, 1998
Page Two

A Review of the Prior Investigation Activities

Additional Asbestos Sampling

AGI personnel collected additional asbestos samples in June 1997. The additional sampling activities were limited and not intended to represent a survey of all asbestos-containing materials. The additional asbestos samples were collected of the following building materials:

- Texturized ceilings located in various parts of the buildings.
- Roofing material.
- Insulation on the garage ceilings of Buildings A, C, and G.
- Trash chutes.
- Flues for the boilers.

A total of 23 samples were collected. Of these 23 samples, 17 were selected for analysis of asbestos content using polarized light microscopy (PLM) methods. Several samples were collected of similar materials from different areas (for example, the roof material was the same on all of the buildings). Therefore, only one sample of each type of material was analyzed. The laboratory analysis showed that the roof surface material as well as the roof flashing from the buildings contained asbestos. The waterproofing around the buildings' foundations contained asbestos. In addition, the ceiling surfaces in several portions of the buildings were asbestos containing.

AGI's asbestos survey was not intended to be comprehensive in identifying all asbestos-containing materials (ACM) within the buildings. Therefore, it is our understanding that a comprehensive survey was conducted by another consultant to further identify the presence of ACMs at the property. These materials were reportedly then abated. However, AGI has not reviewed any documents related to these activities nor have we independently verified these activities.

Subsurface Investigations

Several subsurface investigations were conducted at the subject property following the March 1997 Phase I assessment. The intent of these activities was to evaluate potential impacts to the subsurface of the property caused by identified historical activities at adjacent properties and the subject site noted during the March 1997 Phase I. During most of the investigations, the Raimy's Saloon property was considered an adjacent parcel because it was not yet owned by Negley Corner Limited Partnership. Therefore, this portion of the update letter discusses the subject property in two sections, the Pennley Park property and the Raimy's Saloon property.

Pennley Park Property

In October 1997, AGI personnel supervised the drilling of 12 soil borings to depths ranging from 15 to 40 feet below ground surface (bgs) to evaluate site conditions. These soil borings were located in areas that potentially may have been adversely impacted by historical operations conducted on the site or by nearby off-site historical activities. Temporary monitoring wells were installed in the only four soil borings where groundwater was encountered to evaluate whether groundwater beneath the site was impacted by historical activities. A very thick clay layer (5.5 to 27 feet thick) was encountered in all of the soil borings during drilling activities. This clay layer would tend to act as a confining layer to prevent or minimize the migration of contaminants from the ground surface to the underlying aquifer. Therefore, the majority of the soil borings were terminated before the clay layer was completely penetrated (and groundwater was encountered) to avoid potentially causing a preferential pathway for contaminants to migrate vertically. Figure 1 depicts the site and boring/well locations.

Groundwater samples were collected from each of the four temporary monitoring wells and submitted for analysis of target compound list (TCL) volatile organic compounds (VOCs). In addition, one groundwater sample (MW-3) was submitted for laboratory analysis of the dissolved Resource Conservation and Recovery Act (RCRA) metals list. Based on the results of the field screening procedures (field observations and headspace analysis), no soil samples were submitted to the laboratory for chemical analysis because no evidence of adverse impacts were observed on the Pennley Park property. It should be noted that one temporary monitoring well, MW-1, was installed at the Raimy's Saloon property during this investigation. No soil samples were submitted from soil boring MW-1 located on the Raimy's Saloon property because soil samples analyzed during a previous investigation (discussed in the following section) were within appropriate criteria.

None of the four groundwater samples submitted for analysis contained VOCs at concentrations exceeding their respective laboratory method detection limit. Dissolved barium was the only metal detected in the groundwater sample collected from MW-3. However, dissolved barium was detected at a concentration of 0.063 milligrams per liter (mg/L), which is well below its current standard of 2.0 mg/L.

Based on field observations and analytical data, AGI found that neither soil nor groundwater beneath the site appeared to be impacted by activities formerly conducted at the Pennley Park property or on adjacent properties. Therefore, AGI concluded that no further investigation activities were needed on the Pennley Park property.

Raimy's Saloon Property

An initial subsurface investigation was conducted on the Raimy's Saloon (Raimy's) property to evaluate the presence of leaded gasoline-related constituents in the subsurface which may be related to historic operations of a gasoline service station on the property.

Ms. Peggy Kadel
September 10, 1998
Page Four

In August 1997 AGI personnel supervised the drilling of eight soil borings (SB-1 through SB-8) at the Raimy's property. The soil borings were located in the approximate areas where the USTs, dispenser island, and associated piping may have been located (all surface features had previously been removed). The soil borings were advanced to total depths ranging from 9 to 18 feet below ground surface (bgs). Split-spoon soil samples were collected at least every three feet throughout the depth of each boring. Materials encountered in the borings consisted of a layer of fill which ranged in thickness from approximately one foot to seven feet, underlain by a silty clay which graded into a stiff dry clay. Figure 2 (a field sketch) depicts the Raimy's site and the locations of the soil borings.

A gasoline odor and noticeable soil staining were observed in boring SB-6 from 1.5 to 12 feet bgs that was located in the reported dispenser island area. A gasoline odor and noticeable staining were also observed from 7 to 9 feet bgs in boring SB-7 that was located on the northern side of former building (this boring was assumed to have been located in the former UST cavity). A perched water bearing zone was also encountered in this boring. No gasoline-related impacts (i.e., odors and soil staining) were observed in any of the other borings.

The two soil samples with the greatest apparent impacts (i.e., elevated headspace readings, stained soil, and gasoline odors) were submitted for laboratory analysis of the Pennsylvania Department of Environmental Protection (PADEP)-recommended leaded gasoline parameters. In addition, a sample of groundwater encountered in boring SB-7 was collected and submitted for laboratory analysis of the leaded gasoline parameters.

Ethylbenzene and lead were detected in boring SB-6 in the soil sample collected from 4 to 6 feet bgs and lead only was detected in the soil sample collected from SB-7 (7 to 9 feet bgs). These concentrations did not exceed their respective Act 2 criteria. The remainder of the leaded gasoline parameters were not detected in either of these soil samples at concentrations which exceeded the laboratory method detection limit.

The groundwater sample collected from SB-7 contained detectable concentrations of ethylbenzene, xylenes, 1,2-dichloroethane, naphthalene, and dissolved lead. The concentrations of 1,2-dichloroethane (0.014 milligrams per liter [mg/L]), naphthalene (0.036 mg/L), and dissolved lead (0.008 mg/L) exceeded the appropriate PADEP standards of 0.005 mg/L, 0.02 mg/L, and 0.005 mg/L, respectively.

AGI installed a temporary monitoring well in the appropriate location of SB-7 during the October 1997 Phase II investigation of the Pennley Park property to further evaluate the quality of groundwater in this area. The groundwater sample collected from this well did not contain any VOCs at concentrations which exceeded the laboratory method detection limit.

In June 1998 AGI personnel supervised the excavation of nine test pits at the Raimy's Saloon property to further identify and evaluate the horizontal and vertical extent of observed petroleum hydrocarbon impacts. A total of six soil samples were collected from the test pits (four of the samples were collected in areas of observed impacts) and submitted for laboratory analysis of the PADEP-

Ms. Peggy Kadel
September 10, 1998
Page Five

recommended parameters for leaded gasoline storage tanks which included benzene, toluene, ethylbenzene, xylenes, cumene, 1,2-dichloroethane, 1,2-dibromoethane, naphthalene, and total lead.

Laboratory analysis of the six soil samples revealed that one of the soil samples, which was collected in the area below the former building (the building was demolished sometime between the two investigations), contained benzene and naphthalene in concentrations which exceeded the appropriate criteria as established by the PADEP. In this test pit, impacts were observed from approximately 4 feet below ground surface (bgs) to approximately 9 feet bgs. At 9 feet bgs a stiff clay with no apparent impacts was encountered. Petroleum hydrocarbons would likely not be able to migrate through this layer because of its apparent low permeability. Based on the location of this sample, as well as the locations of the other test pits, an estimated area of petroleum hydrocarbon impacted soil 30 to 50 feet long by 35 feet wide is present beneath the location of the former building. An estimated volume of 260 cubic yards of impacted soil was identified. No USTs were encountered during the investigation and it is likely that the USTs are no longer located on the property, as several of the soil borings/test pits were drilled in locations that would have likely encountered the tanks had they still been present.

Site Visit

AGI personnel visited the site on September 2, 1998, met with Mr. Jerry Laughlin, a maintenance worker for the property, and performed a walkthrough to observe any changes in the use of the property and adjoining properties since March 1997. Only items that differ from information presented in the previous report are noted below:

- The C wing of 5601 Penn Avenue has been demolished. Wings A and B are currently undergoing renovation with a total of 63 units remaining. Heavy machinery used for demolition/renovation of the buildings is located in the area surrounding this building.
- The H wing of 200 North Negley Avenue was also demolished leaving behind 172 usable units. All parts of the complex are now between five and nine stories.
- The current owner of the property as of August 28, 1997 is Negley Corner Limited Partnership rather than Pennley Park North, Inc.
- Waste disposal is now handled by Phillips rather than Chambers.
- The garage surfaces have been repainted and are no longer peeling.

Limitations imposed during the site reconnaissance included only viewing a representative number of apartment units, not having access to the roof, and the 5601 Penn Avenue building being non-accessible due to construction/renovation.

Ms. Peggy Kadel
September 10, 1998
Page Six

A Review of Current Database Records

Information was gathered from the files of various federal and state regulatory agencies according to ASTM standards. Seven federal and seven state records were reviewed to identify possible on-site and off-site sources of hazardous substances.

- Seven facilities within 0.25 miles from the subject property previously appeared on the RCRIS-small quantity generator list. Now, no sites within 0.125 miles are identified in that database.

State database records previously identified one facility, the Sunoco located on North Negley Avenue, as having registered above ground/underground storage tanks. In addition to this facility, four other facilities have appeared on the current database record within the respective search distance from the subject property since the preparation of the March 1997 report. These include the former Cumberland Gulf located at 101 North Negley Avenue, Brunos Garage located at 518 Mellon Street, East District SOT located at Ansley Street, and the East Liberty Central Office located at 223 North Highland Avenue. All of these facilities appear in the database record only because they have registered underground storage tanks. There were no records of releases associated with any of these facilities. However, the owners of the facilities would typically have direct responsibility for addressing any impacts associated with a release.

- Four leaking underground storage tank (LUST) sites were identified in the previous database record. One of those facilities no longer appears in the database record but there are three additional facilities listed in the current database records. Of the six LUST sites, two of the records (Vehicle Maintenance at 6360 Broad Street and Sears #1054 at 328 North Highland Avenue) show that the cases were closed by the PADEP. The remaining four LUST sites are located at distances (greater than a quarter mile) that makes it highly unlikely they could affect the subject property. However, the owners of the facilities would typically have direct responsibility to address any associated impacts.

Copies of the federal and state records are contained in Appendix A (Federal and State Database Records).

Interviews

Current interviews were conducted with a representative of the current property owner, a City of Pittsburgh zoning official, the City of Pittsburgh Fire Marshal, and a representative of the Duquesne Light Company to gather information on the property. Documentation of the information is presented in Appendix B (Interview Documents).

- On September 2, 1998 AGI personnel interviewed Mr. Jerry Laughlin, a representative of the current property owner. Mr. Laughlin did not supply any additional information regarding the property since his last interview for the March 1997 report, except that the C and H wings of the buildings were demolished.
- Ms. Susan Tymoczko, a City of Pittsburgh zoning official, stated that the property was zoned RP (Residential Planned Unit Development) and that the surrounding area was zoned a combination of commercial and residential. She had no other significant information regarding the environmental condition of the property.
- On August 31, 1998 AGI personnel sent a letter to the City of Pittsburgh Bureau of Fire requesting information on spills, tanks, and the history of the property. No response has been received as of the submission of this report. When this information is received it will be forwarded as a report addendum.
- On September 8, 1998 AGI personnel sent a facsimile request to Duquesne Light Company regarding the potential PCB-content of the transformers located in the underground electrical vaults at the Pennley Park Apartments property. No response has been received as of the submission of this report. When this information is received it will be forwarded as a report addendum.

Lead in Drinking Water Screening

On September 2 and 9, 1998 AGI personnel collected samples of tap water from representative apartments throughout the complex to analyze for lead in the drinking water. Specifically, the following samples were collected and analyzed.

<u>Sample Location</u>	<u>Sample Number</u>	<u>Date Collected</u>	<u>Analytical Results (mg/L)</u>	<u>EPA Action Level (mg/L)</u>
Apartment D-50	D-50	9-2-98	<0.0020	0.015
Apartment F-90	F-90	9-2-98	0.012	0.015

<u>Sample Location</u>	<u>Sample Number</u>	<u>Date Collected</u>	<u>Analytical Results (mg/L)</u>	<u>EPA Action Level (mg/L)</u>
Apartment D-44	D-44	9-2-98	0.0090	0.015
Apartment G-10	G-10	9-2-98	<0.0020	0.015
Apartment G-21	G-21	9-2-98	0.0060	0.015
Apartment E-22	E-22	9-9-98	0.0040	0.015
Apartment A-10	A-10	9-9-98	<0.0010	0.015

The water samples were submitted to Antech Ltd., of Export, Pennsylvania for analyses of total lead using USEPA method 6010. The results indicate that lead is present in 4 of the 7 samples analyzed. However, none of the samples exceed the current EPA action level of 0.015 mg/L. This action level was confirmed by Mr. Bruce Carl of the PADEP's Drinking Water Program to be the appropriate standard for comparison of lead in tap water. Copies of the analytical results and the chain-of-custody are provided in Appendix C (Analytical Results).

Conclusions

No new environmental concerns were identified for the Pennley Park property since the March 1997 Phase I Environmental Assessment except for the following:

- Additional asbestos-containing materials were identified at the Pennley Park Apartment Complex. None of the additional materials identified are friable. However, if renovation/demolition activities or other activities disturb the roofing materials, mastic around the foundations, and/or the identified ceiling material in the buildings, they must be addressed according to appropriate criteria. However, these materials have all reportedly been abated.
- A limited amount of petroleum hydrocarbon impacts exist at the Raimy's portion of the property. Based on the results of subsurface investigations performed since March 1997, the impacts appear to be localized and restricted to unsaturated soils. A volume of approximately 260 cubic yards has been estimated. During development of this area, the contaminated soil will be removed and properly disposed.

Ms. Peggy Kadel
September 10, 1998
Page Nine

- Current interviews yielded no new information to suspect environmental concerns in connection with the property.
- Of all sites identified on either federal or state database records within their respective search distances from the subject property only two appear to have the potential to affect the subject property. However, these two service stations appear in the database record because they have registered underground storage tanks. There were no records of releases associated with either facility. Moreover, the owners of these facilities would have direct responsibility for addressing potential impacts.
- No new observations were made during the site reconnaissance to indicate environmental concerns.

This update was prepared in conformance with the scope and limitations of American Society for Testing and Materials Standard Practice for Environmental Site Assessments: Phase I Environmental Site Assessment Process (Designation E 1527-97). The results of this assessment have revealed no recognized environmental concerns other than the soil impacts at the former Raimy's property.

If you have any questions regarding the contents of this letter, feel free to call me at (724) 733-7003. Thank you for the opportunity to perform this work. Please call us if we can assist you in the future.

Sincerely,

AMERICAN GEOSCIENCES, INC.

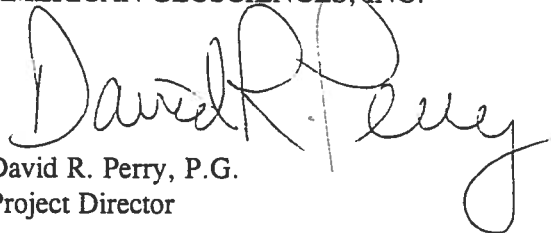

David R. Perry, P.G.
Project Director

DRP/jah

cc: Gail Port
Karl Schlachter

Enclosures: Figure 1 Site Layout Map
Figure 2 Raimy's Site Layout Map
Appendix A Federal and State Database Records
Appendix B Interview Documents
Appendix C Analytical Results

FIGURES

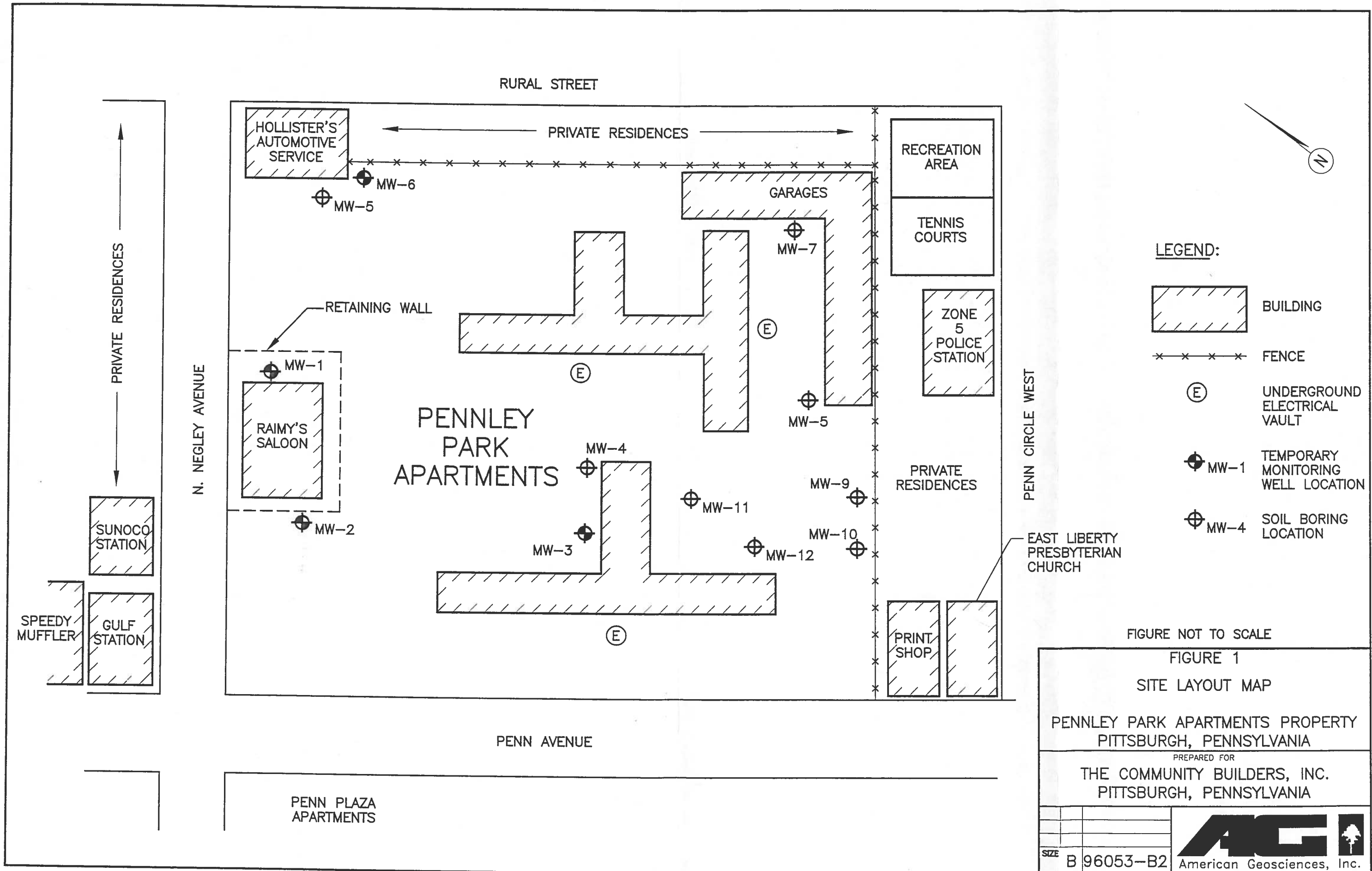





- LEGEND:**
-  BUILDING
 -  FENCE
 -  UNDERGROUND ELECTRICAL VAULT
 -  MW-1 TEMPORARY MONITORING WELL LOCATION
 -  MW-4 SOIL BORING LOCATION

FIGURE NOT TO SCALE
FIGURE 1
 SITE LAYOUT MAP
 PENNLEY PARK APARTMENTS PROPERTY
 PITTSBURGH, PENNSYLVANIA
 PREPARED FOR
 THE COMMUNITY BUILDERS, INC.
 PITTSBURGH, PENNSYLVANIA

SHEET _____ OF _____ SUBJECT RAINY'S
 PROJECT NO. 99684 SITE LAYOUT
 BY RMG DATE 8-11-94
 CHECKED _____ DATE _____ 1" = 20' (Approx. scale)

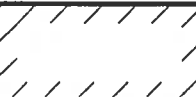
AGI
 American Geosciences, Inc.
 3925 Reed Boulevard
 Murrysville, PA 15668

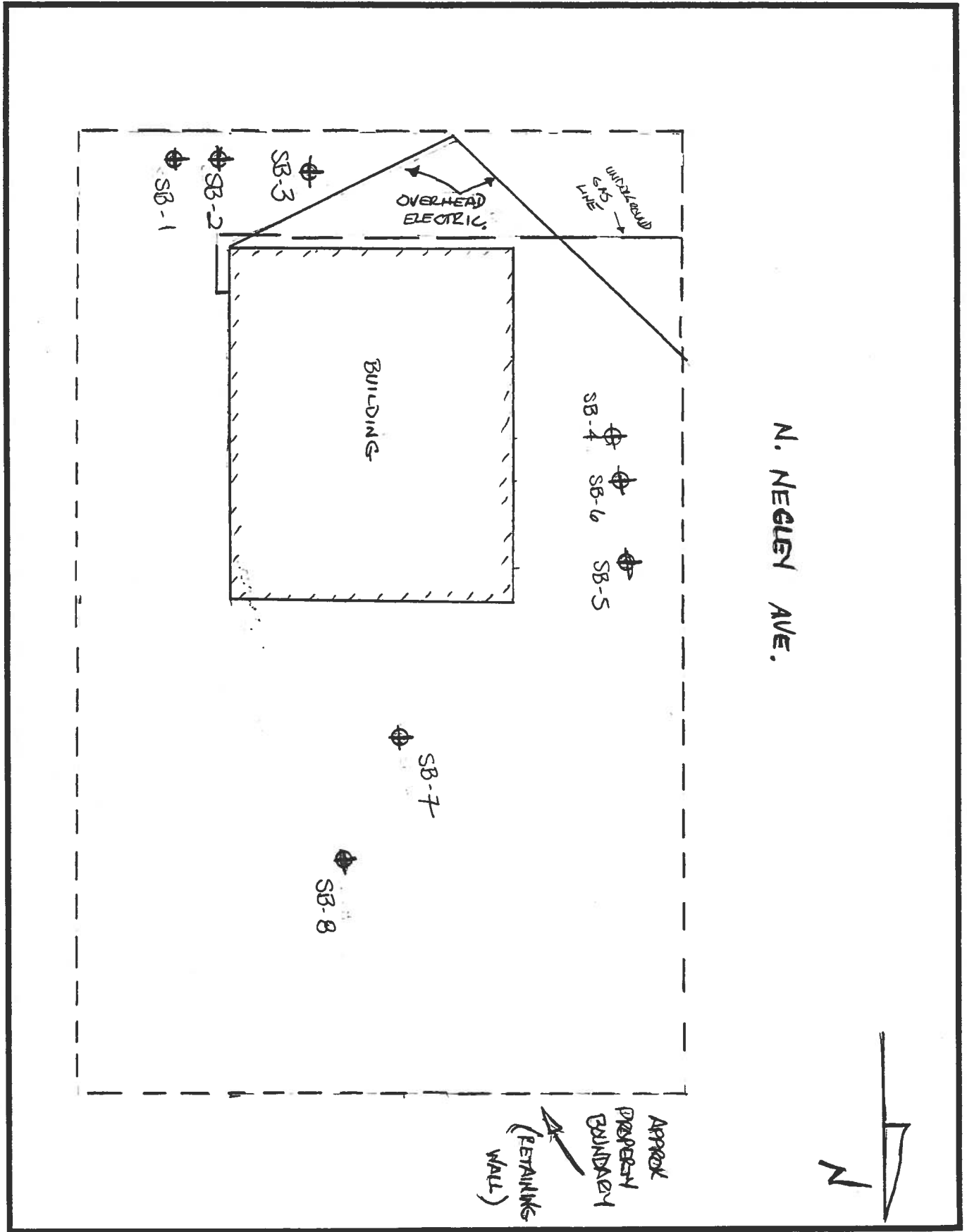

APPENDIX A

FEDERAL AND STATE DATABASE RECORDS

SITE ASSESSMENT REPORT

PROPERTY INFORMATION	CLIENT INFORMATION
Project Name/Ref #: 98115 Pennley Park Apartments 5601 Penn Avenue 200 N. Negley Avenue Pittsburgh, PA 15206 Latitude/Longitude: (40.464029, 79.930442)	Jennifer Dieter American Geosciences, Inc. 3925 Reed Boulevard Suite 400 Murrysville, PA 15668-1848

Site Distribution Summary	within 1/8 mile	1/8 to 1/4 mile	1/4 to 1/2 mile	1/2 to 1 mile
Agency / Database - Type of Records				
A) Databases searched to 1 mile:				
US EPA NPL National Priority List	0	0	0	0
US EPA CORRACTS (TSD) RCRA Corrective Actions and associated TSD	0	0	0	0
STATE SPL State equivalent priority list	0	0	0	0
B) Databases searched to 1/2 mile:				
STATE SCL State equivalent CERCLIS list	0	0	0	-
US EPA CERCLIS / NFRAP Sites currently or formerly under review by US EPA	0	0	0	-
US EPA TSD RCRA permitted treatment, storage, disposal facilities	0	0	0	-
STATE LUST Leaking Underground Storage Tanks	1	0	5	-
STATE SWLF Permitted as solid waste landfills, incinerators, or transfer stations	0	0	0	-
C) Databases searched to 1/4 mile:				
STATE UST Registered underground storage tanks	2	3	-	-
STATE AST Registered aboveground storage tanks	0	2	-	-
D) Databases searched to 1/8 mile:				
US EPA ERNS Emergency Response Notification System of spills	0	-	-	-
US EPA LG GEN RCRA registered large generators of hazardous waste	0	-	-	-
US EPA SM GEN RCRA registered small generators of hazardous waste	0	-	-	-
STATE SPILLS State spills list	0	-	-	-

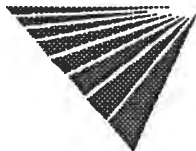

SITE ASSESSMENT REPORT

SITE INVENTORY

MAP ID	PROPERTY AND THE ADJACENT AREA (within 1/8 mile)	VISTA ID DISTANCE DIRECTION	A			B			C		D				
			NPL	CORRACTS(TSD)	SPL	SCL	CERCLIS/NFRAP	TSD	LUST	SWLF	UST	AST	ERNS	LG GEN	SM GEN
1	SUNOCO SERVICE STATION 123 N NEGLEY AVE PITTSBURGH, PA 15206	410353 0.00 MI NA								X					
2A	CUMBERLAND GULF 143683 101 N NEGLEY PENN PITTSBURGH, PA 15206	2429932 0.03 MI NW								X					
2B	VEHICLE MAINTENANCE (EAST LIBERTY) 6360 BROAD STREET PITTSBURGH, PA 15206	6984642 0.05 MI NW							X						

MAP ID	SITES IN THE SURROUNDING AREA (within 1/8 - 1/4 mile)	VISTA ID DISTANCE DIRECTION	A			B			C		D				
			NPL	CORRACTS(TSD)	SPL	SCL	CERCLIS/NFRAP	TSD	LUST	SWLF	UST	AST	ERNS	LG GEN	SM GEN
3	EAST DISTRICT SOT 5918 ANSLEY ST PITTSBURGH, PA 15206	2414440 0.15 MI E								X	X				
4	EAST LIBERTY CENTRAL OFFICE 223 N HIGHLAND AVE PITTSBURGH, PA 15206	2422728 0.24 MI E								X	X				
5	BRUNOS GARAGE 518 MELLON ST PITTSBURGH, PA 15206	2427056 0.25 MI NE								X					

MAP ID	SITES IN THE SURROUNDING AREA (within 1/4 - 1/2 mile)	VISTA ID DISTANCE DIRECTION	A			B			C		D				
			NPL	CORRACTS(TSD)	SPL	SCL	CERCLIS/NFRAP	TSD	LUST	SWLF	UST	AST	ERNS	LG GEN	SM GEN
6	SEARS #1054 328 N HIGHLAND AVE, PITTSBURGH PITTSBURGH, PA 15206	6986693 0.28 MI E													
7	INSTANT CAR WASH-KEHM 5940 CENTER AVE, PITTSBURGH, P PITTSBURGH, PA 15206	2418473 0.28 MI S													



X = search criteria; * = tag-along (beyond search criteria).

For more information call VISTA Information Solutions, Inc. at 1 - 800 - 767 - 0403.

Report ID: 098115001

Date of Report: September 2, 1998

Version 2.6

Page #6

MAP ID	SITES IN THE SURROUNDING AREA (within 1/4 - 1/2 mile)	VISTA ID DISTANCE DIRECTION	A			B			C		D				
			NPL	CORRACTS(TSD)	SPL	SCL	CERCLIS/NFRAP	TSD	LUST	SWLF	UST	AST	ERNS	LG GEN	SM GEN
8	BCM ENGINEERS INC 5777 BAUM BLVD PITTSBURGH, PA 15206	6984537 0.30 MI S						X							
8	FRIEND SUNOCO 5735 BAUM BLVD. PITTSBURGH, PA 15206	2415489 0.35 MI SW						X							
9	ATLANTIC A PLUS 03639929 514 NORTH HIGHLAND AVE. PITTSBURGH, PA 15206	6986696 0.37 MI E						X							

MAP ID	SITES IN THE SURROUNDING AREA (within 1/2 - 1 mile)	VISTA ID DISTANCE DIRECTION	A			B			C		D				
			NPL	CORRACTS(TSD)	SPL	SCL	CERCLIS/NFRAP	TSD	LUST	SWLF	UST	AST	ERNS	LG GEN	SM GEN
No Records Found															

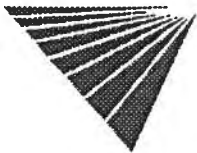

UNMAPPED SITES		A			B			C		D				
		NPL	CORRACTS(TSD)	SPL	SCL	CERCLIS/NFRAP	TSD	LUST	SWLF	UST	AST	ERNS	LG GEN	SM GEN
VISTA ID														
VA MEDICAL CENTER UNIVERSITY WOODLAND AVE PITTSBURGH, PA 15240	453076									X			•	
BEYMER-BAUMAN LEAD CO UNOBTAINABLE PITTSBURGH, PA 15201	46732				X									
NL IND INC DAVIS CHAMBERS LEAD CO UNOBTAINABLE PITTSBURGH, PA 15201	297941				X									
NL IND INC FAHNESTOCK WHITE LEAD UNOBTAINABLE PITTSBURGH, PA 15201	297942				X									
NL IND BAILEY FARRELL SHOT WKS UNOBTAINABLE PITTSBURGH, PA 15201	297937				X									
ABEX CORP KEYSTONE PLT NATL 39TH ALLEGHENY ST PITTSBURGH, PA 15201	3145				X									
ROBINSON TOWNSHIP WATER TREATMENT PL STATION STREET PITTSBURGH, PA 15244	5746316								X	X				
EG BALDWIN ASSOC INC RIDC PARK W PITTSBURGH, PA 15275	2433736								X	X				
RENNEKAMP SUPPLY CO INC SEVENTH CARSON ST PITTSBURGH, PA 15203	6985735						X		X					
MONTOUR MMJ VORTAC 1/2 MI OFF EWING RD PITTSBURGH, PA 15231	4299837								X					
CELLO PRINT WHITE OAK BOROUGH, PA	4001286		X											
FELLABAUM DRUMS ADJACENT TO YOUGHIOGHENY RIVER ELIZABETH TOWNSHIP, PA	4007374		X											
MUNICIPAL AND INDUSTRIAL DISPOSAL CO BORDERED BY YOUGHIOGHENY RIVER ON TH ELIZABETH TOWNSHIP, PA	4002476		X											
CHRISTOS CONTRACTING CORPORATION BALDWIN TOWNSHIP, PA	4001356		X											

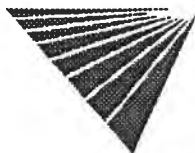

X = search criteria; • = tag-along (beyond search criteria).

For more information call VISTA Information Solutions, Inc. at 1 - 800 - 767 - 0403.

Report ID: 098115001

Date of Report: September 2, 1998

Version 2.6

Page #8

SITE ASSESSMENT REPORT

DETAILS

PROPERTY AND THE ADJACENT AREA (within 1/8 mile)

VISTA Address*:	SUNOCO SERVICE STATION 123 N NEGLEY AVE PITTSBURGH, PA 15206	VISTA ID#:	410353
		Distance/Direction:	0.00 MI / NA
		Plotted as:	Point

Map ID
1

STATE UST - State Underground Storage Tank / SRC# 4358	Agency ID:	02-30687
---	------------	----------

Agency Address: SUNOCO 0002 3903
121 N NEGLEY AVE
PITTSBURGH, PA 15206

Underground Tanks: NOT REPORTED

Aboveground Tanks: NOT REPORTED

Tanks Removed: NOT REPORTED

STATE UST - State Underground Storage Tank / SRC# 4358	Agency ID:	02-20425
---	------------	----------

Agency Address: SAME AS ABOVE

Underground Tanks: NOT REPORTED

Aboveground Tanks: NOT REPORTED

Tanks Removed: NOT REPORTED

STATE UST - State Underground Storage Tank / SRC# 4358	Agency ID:	02-30687
---	------------	----------

Agency Address: SAME AS ABOVE

Underground Tanks: 3

Aboveground Tanks: NOT REPORTED

Tanks Removed: NOT REPORTED

Tank ID: 001U	Tank Status: NOT AVAILABLE
Tank Contents: GASOLINE (UNSPECIFIED)	Leak Monitoring: NOT AVAILABLE
Tank Age: 8	Tank Piping: NOT AVAILABLE
Tank Size (Units): 8000 (GALLONS)	Tank Material: NOT AVAILABLE

Tank ID: 002U	Tank Status: NOT AVAILABLE
Tank Contents: GASOLINE (UNSPECIFIED)	Leak Monitoring: NOT AVAILABLE
Tank Age: 8	Tank Piping: NOT AVAILABLE
Tank Size (Units): 8000 (GALLONS)	Tank Material: NOT AVAILABLE

Tank ID: 003U	Tank Status: NOT AVAILABLE
Tank Contents: GASOLINE (UNSPECIFIED)	Leak Monitoring: NOT AVAILABLE
Tank Age: 8	Tank Piping: NOT AVAILABLE
Tank Size (Units): 8000 (GALLONS)	Tank Material: NOT AVAILABLE

STATE UST - State Underground Storage Tank / SRC# 4358	Agency ID:	02-20425
---	------------	----------

Agency Address: SAME AS ABOVE

Underground Tanks: 3

Aboveground Tanks: NOT REPORTED

Tanks Removed: NOT REPORTED

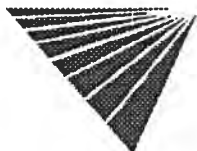

PROPERTY AND THE ADJACENT AREA (within 1/8 mile) CONT.

Tank ID:	001U	Tank Status:	NOT AVAILABLE
Tank Contents:	GASOLINE (UNSPECIFIED)	Leak Monitoring:	NOT AVAILABLE
Tank Age:	23	Tank Piping:	NOT AVAILABLE
Tank Size (Units):	8000 (GALLONS)	Tank Material:	NOT AVAILABLE
Tank ID:	002U	Tank Status:	NOT AVAILABLE
Tank Contents:	GASOLINE (UNSPECIFIED)	Leak Monitoring:	NOT AVAILABLE
Tank Age:	23	Tank Piping:	NOT AVAILABLE
Tank Size (Units):	6000 (GALLONS)	Tank Material:	NOT AVAILABLE
Tank ID:	003U	Tank Status:	NOT AVAILABLE
Tank Contents:	GASOLINE (UNSPECIFIED)	Leak Monitoring:	NOT AVAILABLE
Tank Age:	23	Tank Piping:	NOT AVAILABLE
Tank Size (Units):	6000 (GALLONS)	Tank Material:	NOT AVAILABLE

VISTA Address*:	CUMBERLAND GULF 143683 101 N NEGLEY PENN PITTSBURGH, PA 15206	VISTA ID#:	2429932
		Distance/Direction:	0.03 MI / NW
		Plotted as:	Point

Map ID
2A

STATE UST - State Underground Storage Tank / SRC# 4358	Agency ID:	02-09195
Agency Address:	SAME AS ABOVE	
Underground Tanks:	NOT REPORTED	
Aboveground Tanks:	NOT REPORTED	
Tanks Removed:	NOT REPORTED	

STATE UST - State Underground Storage Tank / SRC# 4358	Agency ID:	02-09195
Agency Address:	CUMBERLAND GULF NO 143683 101 N NEGLEY PENN PITTSBURGH, PA 15206-0000	
Underground Tanks:	4	
Aboveground Tanks:	NOT REPORTED	
Tanks Removed:	NOT REPORTED	

Tank ID:	001U	Tank Status:	NOT AVAILABLE
Tank Contents:	GASOLINE (UNSPECIFIED)	Leak Monitoring:	NOT AVAILABLE
Tank Age:	19	Tank Piping:	NOT AVAILABLE
Tank Size (Units):	8000 (GALLONS)	Tank Material:	NOT AVAILABLE
Tank ID:	002U	Tank Status:	NOT AVAILABLE
Tank Contents:	GASOLINE (UNSPECIFIED)	Leak Monitoring:	NOT AVAILABLE
Tank Age:	19	Tank Piping:	NOT AVAILABLE
Tank Size (Units):	8000 (GALLONS)	Tank Material:	NOT AVAILABLE
Tank ID:	003U	Tank Status:	NOT AVAILABLE
Tank Contents:	GASOLINE (UNSPECIFIED)	Leak Monitoring:	NOT AVAILABLE
Tank Age:	19	Tank Piping:	NOT AVAILABLE
Tank Size (Units):	8000 (GALLONS)	Tank Material:	NOT AVAILABLE
Tank ID:	004U	Tank Status:	NOT AVAILABLE
Tank Contents:	WASTE OIL	Leak Monitoring:	NOT AVAILABLE
Tank Age:	7	Tank Piping:	NOT AVAILABLE
Tank Size (Units):	550 (GALLONS)	Tank Material:	NOT AVAILABLE

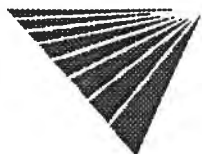

PROPERTY AND THE ADJACENT AREA (within 1/8 mile) CONT.

VISTA Address*:	VEHICLE MAINTENANCE (EAST LIBERTY) 6360 BROAD STREET PITTSBURGH, PA 15206	VISTA ID#:	6984642
		Distance/Direction:	0.05 MI / NW
		Plotted as:	Point
STATE LUST - State Leaking Underground Storage Tank / SRC# 4763		EPA/Agency ID:	N/A
Agency Address:		VEHICLE MAINTENANCE (EAST LIBERTY) 6360 BROAD STREET PITTSBURGH, PA	
Case Closed Date:		8/19/97	
Substance:		HEATING OIL (NO. 2)	
Region / District:		SOUTHWEST	
Description / Comment:		CLASS:CLEANUP OF UNDERGROUND STORAGE TANKS AT FEDERALLY REGULATED PETROLEUM FACILITIES	

Map ID

2B

SITES IN THE SURROUNDING AREA (within 1/8 - 1/4 mile)

VISTA Address*:	EAST DISTRICT SOT 5918 ANSLEY ST PITTSBURGH, PA 15206	VISTA ID#:	2414440
		Distance/Direction:	0.15 MI / E
		Plotted as:	Point
STATE UST - State Underground Storage Tank / SRC# 4358		Agency ID:	02-81072
Agency Address:		SAME AS ABOVE	
Underground Tanks:		NOT REPORTED	
Aboveground Tanks:		NOT REPORTED	
Tanks Removed:		NOT REPORTED	
AST - Above Ground Storage Tank / SRC# 4358		Agency ID:	02-81072
Agency Address:		EASTERN DISTRICT SOT 5918 ANSLEY ST PITTSBURGH, PA 15206	
Underground Tanks:		NOT REPORTED	
Aboveground Tanks:		1	
Tanks Removed:		NOT REPORTED	
Tank ID:	001AA	Tank Status:	NOT AVAILABLE
Tank Contents:	OTHER	Leak Monitoring:	NOT AVAILABLE
Tank Age:	27	Tank Piping:	NOT AVAILABLE
Tank Size (Units):	550 (GALLONS)	Tank Material:	NOT AVAILABLE

Map ID

3

VISTA Address*:	EAST LIBERTY CENTRAL OFFICE 223 N HIGHLAND AVE PITTSBURGH, PA 15206	VISTA ID#:	2422728
		Distance/Direction:	0.24 MI / E
		Plotted as:	Point
STATE UST - State Underground Storage Tank / SRC# 4358		Agency ID:	02-26374
Agency Address:		EAST LIBERTY CENTRAL OFFICE 223 N HIGHLAND AVE PITTSBURGH, PA 15229	
Underground Tanks:		NOT REPORTED	
Aboveground Tanks:		NOT REPORTED	
Tanks Removed:		NOT REPORTED	

Map ID

4

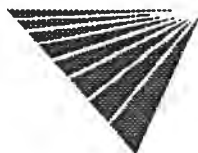

* VISTA address includes enhanced city and ZIP.

For more information call VISTA Information Solutions, Inc. at 1 - 800 - 767 - 0403.

Report ID: 098115001

Date of Report: September 2, 1998

Version 2.6

Page #11

SITES IN THE SURROUNDING AREA (within 1/8 - 1/4 mile) CONT.

AST - Above Ground Storage Tank / SRC# 4358		Agency ID:	02-26374
Agency Address:		EAST LIBERTY CENTRAL OFFICE 223 NORTH HIGHLAND AVE PITTSBURGH, PA 15206-0000	
Underground Tanks:		NOT REPORTED	
Aboveground Tanks:		1	
Tanks Removed:		NOT REPORTED	
Tank ID:	001AA	Tank Status:	NOT AVAILABLE
Tank Contents:	DIESEL	Leak Monitoring:	NOT AVAILABLE
Tank Age:	4	Tank Piping:	NOT AVAILABLE
Tank Size (Units):	2000 (GALLONS)	Tank Material:	NOT AVAILABLE

VISTA Address*:	BRUNOS GARAGE 518 MELLON ST PITTSBURGH, PA 15206	VISTA ID#:	2427056
		Distance/Direction:	0.25 MI / NE
		Plotted as:	Point

Map ID
5

STATE UST - State Underground Storage Tank / SRC# 4358		Agency ID:	02-27905
Agency Address:		SAME AS ABOVE	
Underground Tanks:		NOT REPORTED	
Aboveground Tanks:		NOT REPORTED	
Tanks Removed:		NOT REPORTED	

STATE UST - State Underground Storage Tank / SRC# 4358		Agency ID:	02-27905
Agency Address:		BRUNO'S GARAGE 518 MELLON STREET, RL PITTSBURGH, PA 15206	
Underground Tanks:		1	
Aboveground Tanks:		NOT REPORTED	
Tanks Removed:		NOT REPORTED	
Tank ID:	001U	Tank Status:	NOT AVAILABLE
Tank Contents:	WASTE OIL	Leak Monitoring:	NOT AVAILABLE
Tank Age:	23	Tank Piping:	NOT AVAILABLE
Tank Size (Units):	275 (GALLONS)	Tank Material:	NOT AVAILABLE

SITES IN THE SURROUNDING AREA (within 1/4 - 1/2 mile)

VISTA Address*:	SEARS #1054 328 N HIGHLAND AVE, PITTSBURGH PITTSBURGH, PA 15206	VISTA ID#:	6986693
		Distance/Direction:	0.28 MI / E
		Plotted as:	Point

Map ID
6

STATE LUST - State Leaking Underground Storage Tank / SRC# 4763		EPA/Agency ID:	N/A
Agency Address:		SEARS #1054 328 N HIGHLAND AVE, PITTSBURGH PITTSBURGH, PA	
Case Closed Date:		3/6/95	
Substance:		BTEX	
Region / District:		SOUTHWEST	
Description / Comment:		CLASS: CLEANUP OF UNDERGROUND STORAGE TANKS AT FEDERALLY REGULATED PETROLEUM FACILITIES	

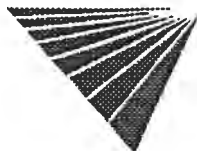

* VISTA address includes enhanced city and ZIP.

For more information call VISTA Information Solutions, Inc. at 1 - 800 - 767 - 0403.

Report ID: 098115001

Date of Report: September 2, 1998

Version 2.6

Page #12

SITES IN THE SURROUNDING AREA (within 1/4 - 1/2 mile) CONT.

VISTA Address*:	INSTANT CAR WASH-KEHM	VISTA ID#:	2418473
	5940 CENTER AVE, PITTSBURGH, P	Distance/Direction:	0.28 MI / S
	PITTSBURGH, PA 15206	Plotted as:	Point
STATE LUST - State Leaking Underground Storage Tank / SRC# 4763		EPA/Agency ID:	N/A
Agency Address:	<i>INSTANT CAR WASH-KEHM 5940 CENTER AVE, PITTSBURGH, P PITTSBURGH, PA</i>		
Substance:	<i>BTEX</i>		
Region / District:	<i>SOUTHWEST</i>		
Description / Comment:	<i>CLASS:CLEANUP OF UNDERGROUND STORAGE TANKS AT FEDERALLY REGULATED PETROLEUM FACILITIES</i>		

Map ID
7

VISTA Address*:	BCM ENGINEERS INC	VISTA ID#:	6984537
	5777 BAUM BLVD	Distance/Direction:	0.30 MI / S
	PITTSBURGH, PA 15206	Plotted as:	Point
STATE LUST - State Leaking Underground Storage Tank / SRC# 4763		EPA/Agency ID:	N/A
Agency Address:	<i>BCM ENGINEERS INC 5777 BAUM BLVD PITTSBURGH, PA</i>		
Substance:	<i>DIESEL FUEL</i>		
Region / District:	<i>SOUTHWEST</i>		
Description / Comment:	<i>CLASS:CLEANUP OF UNDERGROUND STORAGE TANKS AT FEDERALLY REGULATED PETROLEUM FACILITIES</i>		

Map ID
8

VISTA Address*:	FRIEND SUNOCO	VISTA ID#:	2415489
	5735 BAUM BLVD.	Distance/Direction:	0.35 MI / SW
	PITTSBURGH, PA 15206	Plotted as:	Point
STATE LUST - State Leaking Underground Storage Tank / SRC# 4763		EPA/Agency ID:	N/A
Agency Address:	<i>FRIEND SUNOCO 5735 BAUM BLVD. PITTSBURGH, PA</i>		
Substance:	<i>HEATING OIL (NO. 2)</i>		
Region / District:	<i>SOUTHWEST</i>		
Description / Comment:	<i>CLASS:CLEANUP OF UNDERGROUND STORAGE TANKS AT FEDERALLY REGULATED PETROLEUM FACILITIES</i>		

Map ID
8

VISTA Address*:	ATLANTIC A PLUS 03639929	VISTA ID#:	6986696
	514 NORTH HIGHLAND AVE.	Distance/Direction:	0.37 MI / E
	PITTSBURGH, PA 15206	Plotted as:	Point
STATE LUST - State Leaking Underground Storage Tank / SRC# 4763		EPA/Agency ID:	N/A
Agency Address:	<i>ATLANTIC A PLUS 03639929 514 NORTH HIGHLAND AVE. PITTSBURGH, PA</i>		
Substance:	<i>BTEX</i>		
Region / District:	<i>SOUTHWEST</i>		
Description / Comment:	<i>CLASS:CLEANUP OF UNDERGROUND STORAGE TANKS AT FEDERALLY REGULATED PETROLEUM FACILITIES</i>		

Map ID
9



* VISTA address includes enhanced city and ZIP.

For more information call VISTA Information Solutions, Inc. at 1 - 800 - 767 - 0403.

Report ID: 098115001

Date of Report: September 2, 1998

Version 2.6

Page #13

SITES IN THE SURROUNDING AREA (within 1/2 - 1 mile)

No Records Found

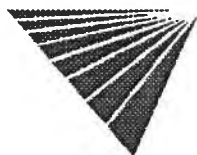

UNMAPPED SITES

VISTA Address*:	BEYMER-BAUMAN LEAD CO UNOBTAINABLE PITTSBURGH, PA 15201	VISTA ID#:	46732
NFRAP / SRC# 4466		EPA ID:	PAD980554927
Agency Address:	SAME AS ABOVE		
EPA Region:	3		
Congressional District:	14		
Federal Facility:	NOT A FEDERAL FACILITY		
Facility Ownership:	OTHER		
Site Incident Category:	unknown		
Federal Facility Docket:	SITE IS NOT INCLUDED ON THE DOCKET		
NPL Status:	NOT ON NPL		
Incident Type:	Unknown		
Proposed NPL Update #:	0		
Final NPL Update #:	0		
Financial Management System ID:	NOT REPORTED		
Latitude:	4029000		
Longitude:	7956300		
Lat/Long Source:	GENERATED BY THE GEOGRAPH DATABASE		
Lat/Long Accuracy:	Unknown		
Dioxin Tier:	Unknown		
USGS Hydro Unit:	5010009		
RCRA Indicator:	Unknown		
Unit Id:	0		
Unit Name:	ENTIRE SITE		
Type:	DISCOVERY	Lead Agency:	EPA FUND-FINANCED
Qualifier:	UNKNOWN	Category:	Unknown
Name:	DISCOVERY	Actual Start Date:	NOT REPORTED
Plan Status:	Unknown	Actual Completion Date:	UNKNOWN
Type:	PRELIMINARY ASSESSMENT	Lead Agency:	STATE, FUND FINANCED
Qualifier:	NO FURTHER REMEDIAL ACTION PLANNED	Category:	Unknown
Name:	PRELIMINARY ASSESSMENT	Actual Start Date:	UNKNOWN
Plan Status:	Unknown	Actual Completion Date:	UNKNOWN

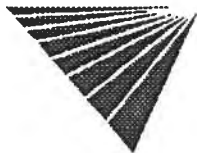

* VISTA address includes enhanced city and ZIP.

For more information call VISTA Information Solutions, Inc. at 1 - 800 - 767 - 0403.

Report ID: 098115001

Date of Report: September 2, 1998

Version 2.6

Page #15

UNMAPPED SITES CONT.

VISTA Address*:	NL IND INC DAVIS CHAMBERS LEAD CO UNOBTAINABLE PITTSBURGH, PA 15201	VISTA ID#:	297941
NFRAP / SRC# 4466		EPA ID:	PAD980538730
Agency Address:	SAME AS ABOVE		
EPA Region:	3		
Congressional District:	14		
Federal Facility:	NOT A FEDERAL FACILITY		
Facility Ownership:	OTHER		
Site Incident Category:	unknown		
Federal Facility Docket:	SITE IS NOT INCLUDED ON THE DOCKET		
NPL Status:	NOT ON NPL		
Incident Type:	Unknown		
Proposed NPL Update #:	0		
Final NPL Update #:	0		
Financial Management System ID:	NOT REPORTED		
Latitude:	4029000		
Longitude:	7956300		
Lat/Long Source:	GENERATED BY THE GEOGRAPH DATABASE		
Lat/Long Accuracy:	Unknown		
Dioxin Tier:	Unknown		
USGS Hydro Unit:	5010009		
RCRA Indicator:	Unknown		
Unit Id:	0		
Unit Name:	ENTIRE SITE		
Type:	DISCOVERY	Lead Agency:	EPA FUND-FINANCED
Qualifier:	UNKNOWN	Category:	Unknown
Name:	DISCOVERY	Actual Start Date:	NOT REPORTED
Plan Status:	Unknown	Actual Completion Date:	UNKNOWN
Type:	PRELIMINARY ASSESSMENT	Lead Agency:	STATE, FUND FINANCED
Qualifier:	NO FURTHER REMEDIAL ACTION PLANNED	Category:	Unknown
Name:	PRELIMINARY ASSESSMENT	Actual Start Date:	UNKNOWN
Plan Status:	Unknown	Actual Completion Date:	UNKNOWN

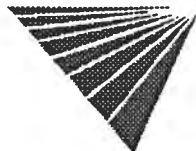

* VISTA address includes enhanced city and ZIP.

For more information call VISTA Information Solutions, Inc. at 1 - 800 - 767 - 0403.

Report ID: 098115001

Date of Report: September 2, 1998

Version 2.6

Page #16

UNMAPPED SITES CONT.

VISTA Address*:	NL IND INC FAHNESTOCK WHITE LEAD UNOBTAINABLE PITTSBURGH, PA 15201	VISTA ID#:	297942
NFRAP / SRC# 4466		EPA ID:	PAD980538433
Agency Address:	SAME AS ABOVE		
EPA Region:	3		
Congressional District:	14		
Federal Facility:	NOT A FEDERAL FACILITY		
Facility Ownership:	OTHER		
Site Incident Category:	unknown		
Federal Facility Docket:	SITE IS NOT INCLUDED ON THE DOCKET		
NPL Status:	NOT ON NPL		
Incident Type:	Unknown		
Proposed NPL Update #:	0		
Final NPL Update #:	0		
Financial Management System ID:	NOT REPORTED		
Latitude:	4029000		
Longitude:	7956300		
Lat/Long Source:	GENERATED BY THE GEOGRAPH DATABASE		
Lat/Long Accuracy:	Unknown		
Dioxin Tier:	Unknown		
USGS Hydro Unit:	5010009		
RCRA Indicator:	Unknown		
Unit Id:	0		
Unit Name:	ENTIRE SITE		
Type:	DISCOVERY	Lead Agency:	EPA FUND-FINANCED
Qualifier:	UNKNOWN	Category:	Unknown
Name:	DISCOVERY	Actual Start Date:	NOT REPORTED
Plan Status:	Unknown	Actual Completion Date:	UNKNOWN
Type:	PRELIMINARY ASSESSMENT	Lead Agency:	STATE, FUND FINANCED
Qualifier:	NO FURTHER REMEDIAL ACTION PLANNED	Category:	Unknown
Name:	PRELIMINARY ASSESSMENT	Actual Start Date:	UNKNOWN
Plan Status:	Unknown	Actual Completion Date:	UNKNOWN

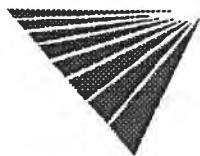

UNMAPPED SITES CONT.

VISTA Address*:	NL IND BAILEY FARRELL SHOT WKS UNOBTAINABLE PITTSBURGH, PA 15201	VISTA ID#:	297937
NFRAP / SRC# 4466		EPA ID:	PAD980538193
Agency Address:	SAME AS ABOVE		
EPA Region:	3		
Congressional District:	14		
Federal Facility:	NOT A FEDERAL FACILITY		
Facility Ownership:	OTHER		
Site Incident Category:	unknown		
Federal Facility Docket:	SITE IS NOT INCLUDED ON THE DOCKET		
NPL Status:	NOT ON NPL		
Incident Type:	Unknown		
Proposed NPL Update #:	0		
Final NPL Update #:	0		
Financial Management System ID:	NOT REPORTED		
Latitude:	4029000		
Longitude:	7956300		
Lat/Long Source:	GENERATED BY THE GEOGRAPH DATABASE		
Lat/Long Accuracy:	Unknown		
Dioxin Tier:	Unknown		
USGS Hydro Unit:	5010009		
RCRA Indicator:	Unknown		
Unit Id:	0		
Unit Name:	ENTIRE SITE		
Type:	DISCOVERY	Lead Agency:	EPA FUND-FINANCED
Qualifier:	UNKNOWN	Category:	Unknown
Name:	DISCOVERY	Actual Start Date:	NOT REPORTED
Plan Status:	Unknown	Actual Completion Date:	UNKNOWN
Type:	PRELIMINARY ASSESSMENT	Lead Agency:	STATE, FUND FINANCED
Qualifier:	NO FURTHER REMEDIAL ACTION PLANNED	Category:	Unknown
Name:	PRELIMINARY ASSESSMENT	Actual Start Date:	UNKNOWN
Plan Status:	Unknown	Actual Completion Date:	UNKNOWN

VISTA Address*:	ABEX CORP KEYSTONE PLT NATL 39TH ALLEGHENY ST PITTSBURGH, PA 15201	VISTA ID#:	3145
NFRAP / SRC# 4466		EPA ID:	PAD980538318
Agency Address:	ABEX CORP KEYSTONE 39TH ALLEGHENY PITTSBURGH, PA 15201		
Alias Name:	NATIONAL BEARING		
Alias Street:	NOT REPORTED		

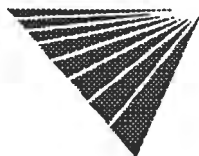

* VISTA address includes enhanced city and ZIP.

For more information call VISTA Information Solutions, Inc. at 1 - 800 - 767 - 0403.

Report ID: 098115001

Date of Report: September 2, 1998

Version 2.6

Page #18

UNMAPPED SITES CONT.

Alias City:	NOT REPORTED	Alias Latitude:	0
Alias Zip:	NOT REPORTED	Alias Longitude:	0
Alias State:	NOT REPORTED		
Alias Description:	NOT REPORTED		
EPA Region:	3		
Congressional District:	14		
Federal Facility:	NOT A FEDERAL FACILITY		
Facility Ownership:	OTHER		
Site Incident Category:	unknown		
Federal Facility Docket:	SITE IS NOT INCLUDED ON THE DOCKET		
NPL Status:	NOT ON NPL		
Incident Type:	Unknown		
Proposed NPL Update #:	0		
Final NPL Update #:	0		
Financial Management System ID:	NOT REPORTED		
Latitude:	4029000		
Longitude:	7956300		
Lat/Long Source:	GENERATED BY THE GEOGRAPH DATABASE		
Lat/Long Accuracy:	Unknown		
Dioxin Tier:	Unknown		
USGS Hydro Unit:	5010009		
RCRA Indicator:	Unknown		
Unit Id:	0		
Unit Name:	ENTIRE SITE		
Type:	DISCOVERY	Lead Agency:	EPA FUND-FINANCED
Qualifier:	UNKNOWN	Category:	Unknown
Name:	DISCOVERY	Actual Start Date:	NOT REPORTED
Plan Status:	Unknown	Actual Completion Date:	UNKNOWN
Type:	PRELIMINARY ASSESSMENT	Lead Agency:	STATE, FUND FINANCED
Qualifier:	NO FURTHER REMEDIAL ACTION PLANNED	Category:	Unknown
Name:	PRELIMINARY ASSESSMENT	Actual Start Date:	UNKNOWN
Plan Status:	Unknown	Actual Completion Date:	UNKNOWN

VISTA Address*:	RENNEKAMP SUPPLY CO INC SEVENTH CARSON ST PITTSBURGH, PA 15203	VISTA ID#:	6985735
------------------------	---	-------------------	----------------

STATE LUST - State Leaking Underground Storage Tank / SRC# 4763	EPA/Agency ID:	N/A
Agency Address:	RENNEKAMP SUPPLY CO. INC. SEVENTH EAST CARSON ST. PITTSBURGH, PA	
Substance:	HEATING OIL (NO. 2)	
Region / District:	SOUTHWEST	
Description / Comment:	CLASS: CLEANUP OF UNDERGROUND STORAGE TANKS AT FEDERALLY REGULATED PETROLEUM FACILITIES	

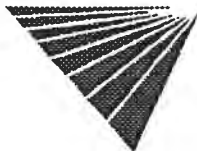

UNMAPPED SITES CONT.

VISTA Address*:	CELLO PRINT WHITE OAK BOROUGH, PA	VISTA ID#:	4001286
SPL - State Equivalent Priority List / SRC# 4455		EPA/Agency ID:	N/A
Agency Address:	SAME AS ABOVE		
Status:	UNKNOWN		
Facility Type:	NOT AVAILABLE		
Lead Agency:	NOT AVAILABLE		
State Status:	INTERIM RESPONSE COMPLETE		
Pollutant 1:	METHYL ETHYL KETONE		
Pollutant 2:	PERC/RELATED SUBSTANCES		
Pollutant 3:	TRICHLOROETHYLENE		
VISTA Address*:	FELLABAUM DRUMS ADJACENT TO YOUGHIOGHENY RIVER ELIZABETH TOWNSHIP, PA	VISTA ID#:	4007374
SPL - State Equivalent Priority List / SRC# 4455		EPA/Agency ID:	N/A
Agency Address:	SAME AS ABOVE		
Status:	UNKNOWN		
Facility Type:	NOT AVAILABLE		
Lead Agency:	NOT AVAILABLE		
State Status:	INTERIM RESPONSE COMPLETE		
Pollutant 1:	PETROLEUM		
Pollutant 2:	UNKNOWN		
Pollutant 3:	UNKNOWN		
VISTA Address*:	MUNICIPAL AND INDUSTRIAL DISPOSAL CO BORDERED BY YOUGHIOGHENY RIVER ON TH ELIZABETH TOWNSHIP, PA	VISTA ID#:	4002476
SPL - State Equivalent Priority List / SRC# 4455		EPA/Agency ID:	N/A
Agency Address:	SAME AS ABOVE		
Status:	UNKNOWN		
Facility Type:	NOT AVAILABLE		
Lead Agency:	NOT AVAILABLE		
State Status:	FEASIBILITY STUDY IN PROGRESS		
Pollutant 1:	BENZENE		
Pollutant 2:	ETHYLBENZENE		
Pollutant 3:	NAPHTHALENE/RELATED SUBSTANCES		



* VISTA address includes enhanced city and ZIP.

For more information call VISTA Information Solutions, Inc. at 1 - 800 - 767 - 0403.

Report ID: 098115001

Date of Report: September 2, 1998

Version 2.6

Page #20

UNMAPPED SITES CONT.

VISTA Address*:	CHRISTOS CONTRACTING CORPORATION BALDWIN TOWNSHIP, PA	VISTA ID#:	4001356
SPL - State Equivalent Priority List / SRC# 4455		EPA/Agency ID:	N/A
Agency Address:	SAME AS ABOVE		
Status:	UNKNOWN		
Facility Type:	NOT AVAILABLE		
Lead Agency:	NOT AVAILABLE		
State Status:	INTERIM RESPONSE COMPLETE		
Pollutant 1:	IGNITABLE WASTE/FLAMMABLES		
Pollutant 2:	UNKNOWN		
Pollutant 3:	UNKNOWN		

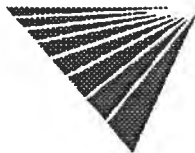

* VISTA address includes enhanced city and ZIP.

For more information call VISTA Information Solutions, Inc. at 1 - 800 - 767 - 0403.

Report ID: 098115001

Date of Report: September 2, 1998

Version 2.6

Page #21

SITE ASSESSMENT REPORT

DESCRIPTION OF DATABASES SEARCHED

A) DATABASES SEARCHED TO 1 MILE

NPL VISTA conducts a database search to identify all sites within 1 mile of your property.
SRC#: 4845 The agency release date for NPL was June, 1998.

The National Priorities List (NPL) is the EPA's database of uncontrolled or abandoned hazardous waste sites identified for priority remedial actions under the Superfund program. A site must meet or surpass a predetermined hazard ranking system score, be chosen as a state's top priority site, or meet three specific criteria set jointly by the US Dept of Health and Human Services and the US EPA in order to become an NPL site.

SPL VISTA conducts a database search to identify all sites within 1 mile of your property.
SRC#: 4455 The agency release date for Hazardous Sites Cleanup Program List was November, 1997.

This database is provided by the Department of Environmental Protection, Bureau of Waste Management. The agency may be contacted at: 717-783-7816.

CORRACTS VISTA conducts a database search to identify all sites within 1 mile of your property.
SRC#: 4467 The agency release date for HWDMS/RCRIS was February, 1998.

The EPA maintains this database of RCRA facilities which are undergoing "corrective action". A "corrective action order" is issued pursuant to RCRA Section 3008 (h) when there has been a release of hazardous waste or constituents into the environment from a RCRA facility. Corrective actions may be required beyond the facility's boundary and can be required regardless of when the release occurred, even if it predates RCRA.

B) DATABASES SEARCHED TO 1/2 MILE

CERCLIS VISTA conducts a database search to identify all sites within 1/2 mile of your property.
SRC#: 4465 The agency release date for CERCLIS was February, 1998.

The CERCLIS List contains sites which are either proposed to or on the National Priorities List(NPL) and sites which are in the screening and assessment phase for possible inclusion on the NPL. The information on each site includes a history of all pre-remedial, remedial, removal and community relations activities or events at the site, financial funding information for the events, and unrestricted enforcement activities.

NFRAP VISTA conducts a database search to identify all sites within 1/2 mile of your property.
SRC#: 4466 The agency release date for CERCLIS-NFRAP was February, 1998.

NFRAP sites may be sites where, following an initial investigation, no contamination was found, contamination was removed quickly, or the contamination was not serious enough to require Federal Superfund action or NPL consideration.

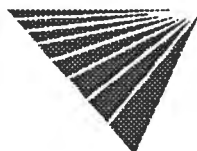

SCL
SRC#: 4500 VISTA conducts a database search to identify all sites within 1/2 mile of your property.
The agency release date for Land Recycling Program Sites was January, 1998.

This database is provided by the Department of Environmental Protection, Bureau of Waste Management. The agency may be contacted at: 717-783-7816.

RCRA-TSD
SRC#: 4467 VISTA conducts a database search to identify all sites within 1/2 mile of your property.
The agency release date for HWDMS/RCRIS was February, 1998.

The EPA's Resource Conservation and Recovery Act (RCRA) Program identifies and tracks hazardous waste from the point of generation to the point of disposal. The RCRA Facilities database is a compilation by the EPA of facilities which report generation, storage, transportation, treatment or disposal of hazardous waste. RCRA TSDs are facilities which treat, store and/or dispose of hazardous waste.

SWLF
SRC#: 418 VISTA conducts a database search to identify all sites within 1/2 mile of your property.
The agency release date for Solid Waste Transfer Stations was August, 1991.

This database is provided by the Department of Environmental Protection, Bureau of Waste Management. The agency may be contacted at: 717-783-7816.

SWLF
SRC#: 1862 VISTA conducts a database search to identify all sites within 1/2 mile of your property.
The agency release date for Inactive Solid Waste Facilities was July, 1994.

This database is provided by the Department of Environmental Protection, Bureau of Waste Management. The agency may be contacted at: 717-787-7381.

SWLF
SRC#: 4499 VISTA conducts a database search to identify all sites within 1/2 mile of your property.
The agency release date for Solid Waste Inventory Database was February, 1998.

This database is provided by the Department of Environmental Protection, Bureau of Waste Management. The agency may be contacted at: 717-787-7381.

SWLF
SRC#: 4928 VISTA conducts a database search to identify all sites within 1/2 mile of your property.
The agency release date for Priority Waste Tire Pile List was May, 1998.

This database is provided by the Department of Environmental Protection, Bureau of Waste Management. The agency may be contacted at: 717-787-7381.

LUST
SRC#: 4763 VISTA conducts a database search to identify all sites within 1/2 mile of your property.
The agency release date for List of Confirmed Releases - LUST Sites was May, 1998.

This database is provided by the Department of Environmental Regulation. The agency may be contacted at: 717-772-5599.

The Pennsylvania Bureau of Water Quality Management no longer distinguishes leaking underground storage tanks on the List of Confirmed Releases. Although the majority of sites on this list are LUSTs, they are now classified as "confirmed releases". Therefore, a listing from this database can result from either leaking tanks, overfills or spills from tanks.

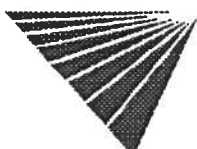

C) DATABASES SEARCHED TO 1/4 MILE

UST's
SRC#: 4358 VISTA conducts a database search to identify all sites within 1/4 mile of your property.
The agency release date for Storage Tank Data System-Underground Tanks was December, 1997.

This database is provided by the Department of Environmental Protection, Bureau of Water Quality Mgmt. The agency may be contacted at: 717-772-5599;
Caution-Many states do not require registration of heating oil tanks, especially those used for residential purposes.

AST's
SRC#: 4358 VISTA conducts a database search to identify all sites within 1/4 mile of your property.
The agency release date for Storage Tank Data System-Aboveground Tanks was December, 1997.

This database is provided by the Department of Environmental Protection, Bureau of Water Quality Mgmt. The agency may be contacted at: 717-772-5599.

D) DATABASES SEARCHED TO 1/8 MILE

ERNS
SRC#: 4583 VISTA conducts a database search to identify all sites within 1/8 mile of your property.
The agency release date for was January, 1998.

The Emergency Response Notification System (ERNS) is a national database used to collect information on reported releases of oil and hazardous substances. The database contains information from spill reports made to federal authorities including the EPA, the US Coast Guard, the National Response Center and the Department of transportation. A search of the database records for the period October 1986 through January 1998 revealed information regarding reported spills of oil or hazardous substances in the stated area.

RCRA-LgGen
SRC#: 4467 VISTA conducts a database search to identify all sites within 1/8 mile of your property.
The agency release date for HWDMS/RCRIS was February, 1998.

The EPA's Resource Conservation and Recovery Act (RCRA) Program identifies and tracks hazardous waste from the point of generation to the point of disposal. The RCRA Facilities database is a compilation by the EPA of facilities which report generation, storage, transportation, treatment or disposal of hazardous waste. RCRA Large Generators are facilities which generate at least 1000 kg./month of non-acutely hazardous waste (or 1 kg./month of acutely hazardous waste).

RCRA-SmGen
SRC#: 4467 VISTA conducts a database search to identify all sites within 1/8 mile of your property.
The agency release date for HWDMS/RCRIS was February, 1998.

The EPA's Resource Conservation and Recovery Act (RCRA) Program identifies and tracks hazardous waste from the point of generation to the point of disposal. The RCRA Facilities database is a compilation by the EPA of facilities which report generation, storage, transportation, treatment or disposal of hazardous waste. RCRA Small and Very Small generators are facilities which generate less than 1000 kg./month of non-acutely hazardous waste.

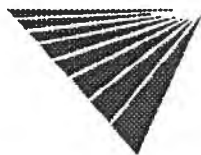

SPILL
SRC#: 1938

VISTA conducts a database search to identify all sites within 1/8 mile of your property.
The agency release date for List of Confirmed Releases - Spill Sites was June, 1994.

This database is provided by the Department of Environmental Regulation. The agency may be contacted at: 717-772-5599.

The Pennsylvania Bureau of Water Quality Management no longer distinguishes leaking underground storage tanks on the List of Confirmed Releases. Although the majority of sites on this list are LUSTs, they are now classified as "confirmed releases". Therefore, a listing from this database can result from either leaking tanks, overfills or spills from tanks.

End of Report

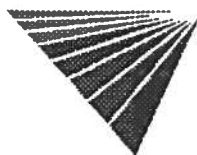



SITE ASSESSMENT REPORT

Map of Sites within 1 Mile



Subject Site 	Category: Databases Searched to:	A 1 mi. 	B 1/2 mi. 	C 1/4 mi. 	D 1/8 mi.
	Single Sites Multiple Sites	 NPL, SPL, CORRACTS (TSD)	 CERCLIS/ NFRAP, TSD, LUST, SWLF, SCL	 UST	 ERNS, GENERATORS
Highways and Major Roads Roads Railroads Rivers or Water Bodies Utilities					

For More Information Call VISTA Information Solutions, Inc. at 1 - 800 - 767 - 0403
 Report ID: 098115001



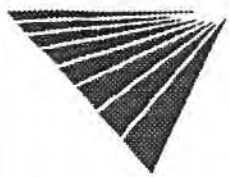



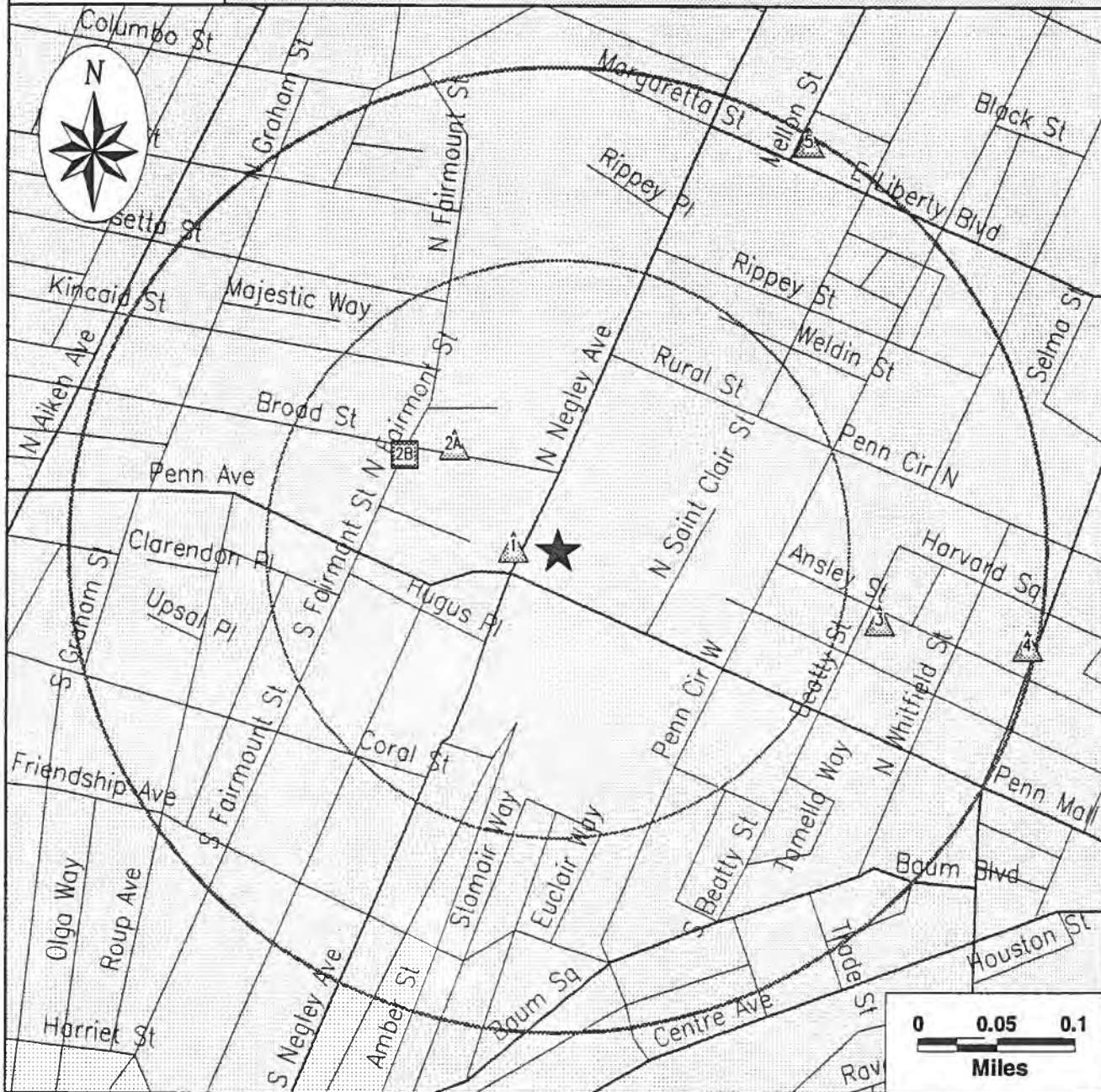

Date of Report: September 2, 1998
 Page #3



SITE ASSESSMENT REPORT

Map of Sites within 1/4 Mile

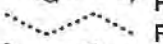

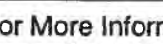
<p>Subject Site</p> 	<p>Category:</p> <p>Databases Searched to:</p> <p>Single Sites</p> <p>Multiple Sites</p>	<p>A</p> <p>1 mi.</p> 	<p>B</p> <p>1/2 mi.</p> 	<p>C</p> <p>1/4 mi.</p> 	<p>D</p> <p>1/8 mi.</p> 
 Highways and Major Roads  Roads  Railroads  Rivers or Water Bodies  Utilities	<p>NPL, SPL, CORRACTS (TSD)</p> <p>CERCLIS\ NFRAP, TSD, LUST, SWLF, SCL</p> <p>UST</p> <p>ERNS, GENERATORS</p>				

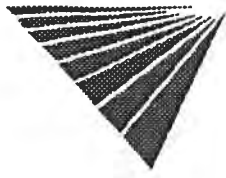

SITE ASSESSMENT REPORT

Street Map



Subject Site

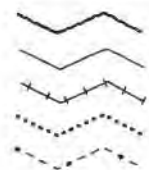

Highways and Major Roads
Roads
Railroads
Rivers or Water Bodies
Utilities

APPENDIX B

INTERVIEW DOCUMENTS

Individual Spoken with: Jenny Laughlin
Organization: Maintenance
Telephone Number: 412 362 2040

Project Number: 98115
Project Name: Pennington Place
Date: 9-2-98

QUESTIONS FOR PROPERTY OWNER/CLIENT

• Please describe the operations that currently take place.

apt complex

• Do you know how the property was previously used?

residences

• Describe current uses of adjoining property?

commer/resid

• Describe past uses of adjoining property?

same

• Please identify each buildings on-site, the number of stories, and the age of the building?

<u>Building</u>	<u>Number of Stories</u>	<u>Age</u>
C & H wings encls. 2 divided into wings w/ basement	varies from 5-9 w/ basement	~30 yrs

• Are there any ancillary structures? Yes

<u>Structure</u>	<u>Number of Stories</u>	<u>Age</u>
garage	1	

• What is the source of drinking water?

City

Questions For Property Owner/Client
Page Two

- Please describe the sewage disposal system (domestic sewage is not a CERCLA issue).

public

- Identify any hazardous substances and petroleum products? None

<u>Substance/ Product</u>	<u>Where Are They Used</u>	<u>Where Stored</u>	<u>Where Disposed Of</u>
-------------------------------	--------------------------------	-------------------------	------------------------------

- Are there any above/UST's on or near the property? No

<u>Type of Tank</u>	<u>Location</u>	<u>Content</u>	<u>Capacity</u>	<u>Age</u>	<u>Other Information</u>
-------------------------	-----------------	----------------	-----------------	------------	------------------------------

- Have there ever been any problems with the tanks? NA

- Are there any drums on site? No

<u>Substance Held</u>	<u>Where Used</u>	<u>Where Stored</u>
---------------------------	-----------------------	-------------------------

- Have you ever treated, stored, or disposed of hazardous substances or petroleum products on the property?

Not to knowledge

• Is the property served by a well or public water?

• Are there any past or pending lawsuits, administrative actions, or government notices relevant to hazardous substances or petroleum products in, on, or from the property.

No

• Has fill material ever been used at the property?

Not to knowledge

• Do you know of the existence of any of the following documents:

- Environmental site assessment report(s)

Yes

- Environmental audit report(s)

- Environmental permits (for example, solid waste disposal permits, hazardous waste disposal permits, wastewater permits, NPDES permits)

- Registration forms for underground and above ground storage tanks

- Material safety data sheets

- Community right-to-know plan

- Safety plans: preparedness and prevention plans; spill prevention, countermeasure, and control plans; etc.

- Reports regarding hydrogeologic conditions on the property or surrounding area

- Notices or other correspondence from any government agency relating to past or current violations of environmental laws with respect to the property or relating to environmental liens encumbering the property

Questions For Property Owner/Client
Page Four

- Hazardous waste generator notices or reports
- Geotechnical studies

• What utilities are currently used at the site?

- Gas Equitable

- Electric Dug Lt.

- Water City

- Sewage City

- Waste Disposal Phillips

incinerated \approx 17 yrs ago
compacted \approx 8 yrs ago

• Is there any equipment likely or known to contain PCB's (transformers, elevators, capacitors, auto lifts, or other hydraulically controlled systems)?

Not to knowledge

• How are the structures heated (fuel source)?

Hot Water radiators

• How are the structures cooled (fuel source)?

individual elec AC units

• Are there any water bodies on the site? If so, describe them and their use.

No

• What waste water is generated? How is it collected? Where is it discharged? Is it treated?

No

• Are there any wells on the property? Not to knowledge
Kind Location

• Is there a septic system? If so, location. Not to knowledge

• Are you aware of any asbestos-containing materials?
Yes probably floor tile

• Are you aware of any lead-based paint surfaces?

• Could you please elaborate on the following information obtained from:

- The zoning officer/building inspector:

- The fire marshal/chief:

- _____:

- _____:

AGI Employee Conducting Interview:

JD

(forms/p-owner.qnz)

Individual Spoken with: Susan Tymoczko Project Number: 98115
Organization: City of Pgh Project Name: Pennley Park
Telephone Number: 412 255-2246 Date: 9-2-98

QUESTIONS FOR PLANNING/ZONING/BUILDING INSPECTION OFFICIAL

- How is the property zoned?

RP resid planned unit developm

- What is the surrounding area zoned?

C3 + R4

- When was the zoning ordinance put into effect?

1958

- Was the property zoned something different previously?

No

- Do you know how the property has been used over the past 50 years (or longer)?

No

- Do you have any information specific to the site or the surrounding area?

resid use

- Do you know what businesses existed on the property?

No

- Do you know if chemicals were ever used at the site?

unaware

- Do you know if there were any above/underground storage tanks used at the site or at businesses in the area?

unaware

- Has there ever been a gasoline station on the property? Adjoining Property?

unaware

- Has the property ever been used for industrial purposes (manufacturing, processing, extraction, refining, warehousing, transportation, and utility activities)?

unaware

- Has the adjoining property ever been used for industrial purposes (manufacturing, processing, extraction, refining, warehousing, transportation, and utility activities)?

unaware

- Is there a record of any special permits for the facility?

only cert of occupancy

- Did you ever inspect the property/facility?

No

- Could you please elaborate on the following information obtained from:

- The current property owner:

- The fire marshal/chief:

- _____:

- Any additional information

AGI Employee Conducting Interview:

JD (faxed)

APPENDIX C

ANALYTICAL RESULTS

Table 1
 General Data Table
 American Geosciences, Inc.
 Antech Ltd. Project No. 98-5263
 Drinking Water Characterization; 98115
 Purchase Order No. 98413; PW Funding-Pennley

Parameter	Analytical Method	Analyst	Analysis Date	Units	Sample Identification	
					Result	Detection
Lead (Total)	200.7(1)	WTR	09/03/98	mg/l	<0.0020	9809-0680 D-50 (9/2/98)

(1) U.S. Environmental Protection Agency, 1983, Methods for Chemical Analysis of Water and Wastes, EPA-600/4-79-020, Environmental Monitoring and Support Laboratory, Cincinnati, Ohio.

Table 2
 General Data Table
 American Geosciences, Inc.
 Antech Ltd. Project No. 98-5263
 Drinking Water Characterization; 98115
 Purchase Order No. 98413; PW Funding-Pennley

Parameter	Analytical Method	Analyst	Analysis Date	Units	Sample Identification	
					Result	Detection
Lead (Total)	200.7(1)	WTR	09/03/98	mg/l	<0.0020	0.0020
						9809-0681 Method Blank (9/2/98)

(1) U.S. Environmental Protection Agency, 1983, Methods for Chemical Analysis of Water and Wastes, EPA-600/4-79-020, Environmental Monitoring and Support Laboratory, Cincinnati, Ohio.

Table 1
 General Data Table
 American Geosciences, Inc.
 Antech Ltd. Project No. 98-5307
 Water Characterization; 98115
 Purchase Order No. 98415; Pennley Park

Parameter	Analytical Method	Analyst	Analysis Date	Units	Sample Identification	
					Result	Detection
Lead (Total)	6010(1)	WTR	09/04/98	mg/l	0.012	0.0020

(1) U.S. Environmental Protection Agency, 1987, Test Methods for Evaluating Solid Waste, SW-846, 3rd ed., Office of Solid Waste and Emergency Response, Washington, DC.

Table 2
 General Data Table
 American Geosciences, Inc.
 Antech Ltd. Project No. 98-5307
 Water Characterization; 98115
 Purchase Order No. 98415; Pennley Park

Parameter	Analytical Method	Analyst	Analysis Date	Units	Sample Identification	
					Result	Detection
Lead (Total)	6010(1)	WTR	09/04/98	mg/l	0.0090	0.0020

(1) U.S. Environmental Protection Agency, 1987, Test Methods for Evaluating Solid Waste, SW-846, 3rd ed., Office of Solid Waste and Emergency Response, Washington, DC.

Table 3
 General Data Table
 American Geosciences, Inc.
 Antech Ltd. Project No. 98-5307
 Water Characterization; 98115
 Purchase Order No. 98415; Pennley Park

Parameter	Analytical Method	Analyst	Analysis Date	Units	Sample Identification	
					Result	Detection
Lead (Total)	6010(1)	WTR	09/04/98	mg/l	<0.0020	9809-0891 G-10 (9/2/98)

(1) U.S. Environmental Protection Agency, 1987, Test Methods for Evaluating Solid Waste, SW-846, 3rd ed., Office of Solid Waste and Emergency Response, Washington, DC.

Table 4
 General Data Table
 American Geosciences, Inc.
 Antech Ltd. Project No. 98-5307
 Water Characterization; 98115
 Purchase Order No. 98415; Pennley Park

Parameter	Analytical Method	Analyst	Analysis Date	Units	Sample Identification	
					Result	Detection
Lead (Total)	6010(1)	WTR	09/04/98	mg/l	0.0060	0.0020

(1) U.S. Environmental Protection Agency, 1987, Test Methods for Evaluating Solid Waste, SW-846, 3rd ed., Office of Solid Waste and Emergency Response, Washington, DC.

Table 5
 General Data Table
 American Geosciences, Inc.
 Antech Ltd. Project No. 98-5307
 Water Characterization; 98115
 Purchase Order No. 98415; Pennley Park

Parameter	Analytical Method	Analyst	Analysis Date	Units	Sample Identification	
					Result	Detection
Lead (Total)	6010(1)	WTR	09/04/98	mg/l	<0.0020	0.0020
9809-0893 Method Blank (9/4/98)						

(1) U.S. Environmental Protection Agency, 1987, Test Methods for Evaluating Solid Waste, SW-846, 3rd ed., Office of Solid Waste and Emergency Response, Washington, DC.

Table 1
 General Data Table
 American Geosciences, Inc.
 Antech Ltd. Project No. 98-5370
 Drinking Water Characterization; 98115
 Purchase Order No. 98426; Pennley Park

Parameter	Analytical Method	Analyst	Analysis Date	Units	Sample Identification	
					Result	Detection
Lead (Total)	200.7(1)	MBM	09/09/98	mg/l	0.0040	9809-1233 E-22 (9/9/98)

(1) U.S. Environmental Protection Agency, 1983, Methods for Chemical Analysis of Water and Wastes, EPA-600/4-79-020, Environmental Monitoring and Support Laboratory, Cincinnati, Ohio.

Table 2
 General Data Table
 American Geosciences, Inc.
 Antech Ltd. Project No. 98-5370
 Drinking Water Characterization; 98115
 Purchase Order No. 98426; Pennley Park

		Sample Identification				
		9809-1234				
		A-10				
		(9/9/98)				
Parameter	Analytical Method	Analyst	Analysis Date	Units	Result	Detection
Lead (Total)	200.7(1)	MBM	09/09/98	mg/l	<0.0010	0.0010

(1) U.S. Environmental Protection Agency, 1983, Methods for Chemical Analysis of Water and Wastes, EPA-600/4-79-020, Environmental Monitoring and Support Laboratory, Cincinnati, Ohio.

Table 3
 General Data Table
 American Geosciences, Inc.
 Antech Ltd. Project No. 98-5370
 Drinking Water Characterization; 98115
 Purchase Order No. 98426; Pennley Park

Parameter	Analytical Method	Analyst	Analysis Date	Units	Sample Identification	
					Result	Detection
Lead (Total)	200.7(1)	MBM	09/09/98	mg/l	<0.0010	0.0010
						9809-1235 Method Blank (9/9/98)

(1) U.S. Environmental Protection Agency, 1983, Methods for Chemical Analysis of Water and Wastes; EPA-600/4-79-020; Environmental Monitoring and Support Laboratory, Cincinnati, Ohio.



3925 Reed Boulevard, Suite 400
 Murrysville, PA 15668-1848
 Phone: (724) 733-7003
 Fax: (724) 733-1003

CHAIN OF CUSTODY RECORD

AGI Project No.
98115

Project Name:
Penney Park

PM Sign-Off:
[Signature]

PO No.: **98415**

AGI Project Manager:
David W. Paasopang

Turn Around Time: **24 hr**

Shipment Method: **Drop off**

Fax Results? (Yes/No) **Yes** DQL **_____**

Sample No.	Date	Time	Description	Preservative (specify type)			Check Required Analysis (if other please specify)											Preserved? (Yes/No)					
				Matrix (S,L,G)	Grab	Composite	Unleaded Gas	Leaded Gas	Kerosene/Fuel Oil No. 1	Diesel/Fuel Oil No. 2	FO 4,5,6/Lube Oil	Used Motor Oil	VOCs (TCL)	PAHs	Pesticides	PCB (wipe/bulk/core)	Total Metals (RCRA/PPL/TAL)		Dissolved Metals (RCRA/PPL/TAL)	Lead (Total/Dissolved)			
F-90	9/2/98	1320	tap water	L														X					✓
D-44	9-2-98	1345	tap water	L														X					✓
G-10	9-2-98	1355	tap water	L														X					✓
G-21	9-2-98	1410	tap water	L														X					✓
<p><i>[Large handwritten signature: J. W. Paasopang]</i></p>																							

Samplers: (Signature and Printed Name)
Jennifer Dieter

Relinquished by: (Signature and Printed Name)
[Signature]

Relinquished by: (Signature and Printed Name)
[Signature]

Date: **9-3-98**

Received by: (Signature and Printed Name)
[Signature]

Received by: (Signature and Printed Name)
[Signature]

Date/Time: **9/3/98 5:05 AM**

Date/Time: **9-3-98 5:45 AM**

Shipped to:

Antech



3925 Reed Boulevard, Suite 400
 Murrysville, PA 15668-1848
 Phone: (724) 733-7003
 Fax: (724) 733-1003

CHAIN OF CUSTODY RECORD

AGI Project No.: 98115

Project Name: AWFONG - PENNLEY

PM Sign-Off: [Signature]

PO No.: 98413

AGI Project Manager: DAVE PARSONAGE

Turn Around Time: 24 HR

Shipment Method: Drop

Fax Results? (Yes/No) (No) DQL _____

Sample No.	Date	Time	Description
D-50	9-2-98	1335	WATER

Matrix (S, L, G)	Grab	Composite	No. of Containers	Preservative (specify type)
LX			1	

Check Required Analysis (if other please specify)

Lead (Total/Dissolved)	Dissolved Metals (RCRA/PPL/TAL)	Total Metals (RCRA/PPL/TAL)	PCB (wipe/bulk/core)	Pesticides	PAHs	VOCs (TCL)	Used Motor Oil	FO 4,5,6/Lube Oil	Diesel/Fuel Oil No. 2	Kerosene/Fuel Oil No. 1	Leaded Gas	Unleaded Gas	Matrix (S, L, G)	Grab	Composite	No. of Containers	Preservative (specify type)
<input checked="" type="checkbox"/>													LX			1	

Sample Return/Disposal:

- Return to AGI
- Disposal by Laboratory

Cooler Destination:

- Return to AGI (with ice packs & replacement battery)
- Laboratory owns Cooler

Comments/Special Instructions

Samplers: (Signature and Printed Name)

Jennifer Dietz Jennifer Dietz

Relinquished by: (Signature and Printed Name)

Jennifer Dietz Jennifer Dietz

Relinquished by: (Signature and Printed Name)

Date:

9/2/98 1730

Shipped to:

ANTECH

ASBESTOS RESULTS



Attn.: David Pery
American Geosciences, Inc.
 3925 Reed Boulevard
 Murrysville, PA 15668

Monday, June 16, 1997

Ref Number: W976897

POLARIZED LIGHT MICROSCOPY (PLM)

Performed by EPA 600/R-93/116 Method*

Project: 96053/Pennley Park

SAMPLE	LOCATION	APPEARANCE	SAMPLE TREATMENT	ASBESTOS		NONASBESTOS	
				%	TYPE	%	FIBROUS
FPW-1 CLOTH/PAINT		White Fibrous Heterogeneous	Teased	None Detected		60% Synthetic	40% Other
FPW-1 MINERAL WOOL		Yellow Fibrous Homogeneous	Teased	None Detected		95% Min. Wool	5% Other
FPW-2 CLOTH/PAINT		White Fibrous Heterogeneous	Teased	None Detected		70% Synthetic	30% Other
FPW-2 MINERAL WOOL		Yellow Fibrous Homogeneous	Teased	None Detected		90% Min. Wool	10% Other
FPW-3 CLOTH/PAINT		White Fibrous Heterogeneous	Teased	None Detected		70% Synthetic	30% Other
FPW-3 MINERAL WOOL		Yellow Fibrous Homogeneous	Teased	None Detected		95% Min. Wool	5% Other

Comments: For all obviously heterogeneous samples easily separated into subsamples, and for layered samples, each component is analyzed separately. Also, "# of Layers" refers to number of separable subsamples.

* NY samples also analyzed by ELAP 198-1 Method

Linda Price
Analyst

Approved
Signatory

Disclaimers: PLM has been known to miss asbestos in a small percentage of samples which contain asbestos. Thus negative PLM results cannot be guaranteed. Floor tiles and wipes should be tested with either SEM or TEM. The above test report relates only to the items tested. This report may only be reproduced in full with written approval by EMSL. The above test must not be used by the client to claim product endorsement by NVLAP nor any agency of the United States Government. All "NVLAP" reports with NVLAP logo must contain at least one signature to be valid. Laboratory is not responsible for the accuracy of results when requested to physically separate and analyze layered samples.
 Analysis performed by EMSL of Westmont, NJ (EPA Air and Bulk #191049-C, NY State E- Lab #16672).



Attn.: David Perry
American Geosciences, Inc.
 3925 Reed Boulevard
 Murrysville, PA 15668

Monday, June 16, 1997

Ref Number: W976897

POLARIZED LIGHT MICROSCOPY (PLM)
 Performed by EPA 600/R-93/116 Method*

Project: 96053/Pennley Park

SAMPLE	LOCATION	APPEARANCE	SAMPLE TREATMENT	ASBESTOS		NONASBESTOS			
				%	TYPE	%	FIBROUS	%	NONFIBROUS
RF-1		Black Fibrous Heterogeneous	Dissolved	12%	Chrysotile	13%	Glass	75%	Other
RF-2					Not Analyzed				
RF-3					Not Analyzed				
RSM-1		Black Fibrous Heterogeneous	Dissolved	10%	Chrysotile	15%	Cellulose	75%	Other
RSM-2					Not Analyzed				
RSM-3					Not Analyzed				

Comments: For all obviously heterogeneous samples easily separated into subsamples, and for layered samples, each component is analyzed separately. Also, "# of Layers" refers to number of separable subsamples.

* NY samples also analyzed by ELAP 198-1 Method

Linda Price
 Analyst

Approved
 Signatory

Disclaimers: PLM has been known to miss asbestos in a small percentage of samples which contain asbestos. Thus negative PLM results cannot be guaranteed. Floor tiles and wipes should be tested with either SEM or TEM. The above test report relates only to the items tested. This report may only be reproduced in full with written approval by EMSL. The above test must not be used by the client to claim product endorsement by NVLAP nor any agency of the United States Government. All "NVLAP" reports with NVLAP logo must contain at least one signature to be valid. Laboratory is not responsible for the accuracy of results when requested to physically separate and analyze layered samples.

Analysis performed by EMSL of Westmont (NVLAP Air and Bulk #101010-0, NY State E-Lap #10072)



Attn.: David Perry
 American Geosciences, Inc.
 3925 Reed Boulevard
 Murrysville, PA 15668

Monday, June 16, 1997

Ref Number: W976897

POLARIZED LIGHT MICROSCOPY (PLM)

Performed by EPA 600/R-93/116 Method*

Project: 96053/Pennley Park

SAMPLE	LOCATION	APPEARANCE	SAMPLE TREATMENT	ASBESTOS		NONASBESTOS	
				%	TYPE	%	FIBROUS % NONFIBROUS
CI-1		Yellow Non-Fibrous Homogeneous	Teased		None Detected		100% Other
CI-2		Yellow Non-Fibrous Homogeneous	Teased		None Detected		100% Other
CI-3		Yellow Non-Fibrous Homogeneous	Teased		None Detected		100% Other
FM-1		Black Fibrous Heterogeneous	Dissolved	15%	Chrysotile	5%	Cellulose 80% Other
FM-2					Not Analyzed		
FM-3					Not Analyzed		

Comments: For all obviously heterogeneous samples easily separated into subsamples, and for layered samples, each component is analyzed separately. Also, "# of Layers" refers to number of separable subsamples.

* NY samples also analyzed by ELAP 198-1 Method

Linda Price
 Analyst

Approved
 Signatory

Disclaimers PLM has been known to miss asbestos in a small percentage of samples which contain asbestos. Thus negative PLM results cannot be guaranteed. Floor tiles and wipes should be tested with either SEM or TEM. The above test report relates only to the items tested. This report may only be reproduced in full with written approval by EMSL. The above test must not be used by the client to claim product endorsement by NVLAP nor any agency of the United States Government. All "NVLAP" reports with NVLAP logo must contain at least one signature to be valid. Laboratory is not responsible for the accuracy of results when requested to physically separate and analyze layered samples.
 Analysis performed by EMSL of Westmont (NVLAP Air and Bulk #103049-G, NY State E-Test #10072).



Attn.: David Perry
American Geosciences, Inc.
 3925 Reed Boulevard
 Murrysville, PA 15668

Monday, June 16, 1997

Ref Number: W976897

POLARIZED LIGHT MICROSCOPY (PLM)
 Performed by EPA 600/R-93/116 Method*

Project: 96053/Pennley Park

SAMPLE	LOCATION	APPEARANCE	SAMPLE TREATMENT	ASBESTOS		NONASBESTOS			
				%	TYPE	%	FIBROUS	%	NONFIBROUS
CS-1		Tan Fibrous Heterogeneous	Teased	10%	Chrysotile			90%	Other
CS-2					Not Analyzed				
CS-3					Not Analyzed				
CS-4					Not Analyzed				
TMC-1		Tan Fibrous Homogeneous	Teased		None Detected	70%	Synthetic	30%	Other

Comments: For all obviously heterogeneous samples easily separated into subsamples, and for layered samples, each component is analyzed separately. Also, "# of Layers" refers to number of separable subsamples.

* NY samples also analyzed by ELAP 198-1 Method

Linda Price
 Analyst

Approved
 Signatory

Disclaimers: PLM has been known to miss asbestos in a small percentage of samples which contain asbestos. Thus negative PLM results cannot be guaranteed. Floor tiles and wipes should be tested with either SEM or TEM. The above test report relates only to the items tested. This report may only be reproduced in full with written approval by EMSL. The above test must not be used by the client to claim product endorsement by NVLAP nor any agency of the United States Government. All "NVLAP" reports with NVLAP logo must contain at least one signature to be valid. Laboratory is not responsible for the accuracy of results when requested to physically separate and analyze layered samples.
 Analytic performed by EMSL of Westmont (NVLAP Air and Bulk #10414-0, NY State E-Log #10072).

9653

Westmont, NJ Piscataway, NJ Erie Place, NJ Manhattan, NJ Seattle, WA Ann Arbor, MI San Mateo, CA Smyrna, GA Greensboro, NC Houston, TX
409-858-4800 908-961-0550 616-997-7231 212-290-0052 203-233-9007 313-668-6810 415-570-5401 404-333-5066 910-297-1487 713-686-3635



Attn.: Michael Kohn
American Geosciences, Inc.
3925 Reed Boulevard
Murrysville, PA 15668

Tuesday, June 17, 1997

Ref Number: W976961

POLARIZED LIGHT MICROSCOPY (PLM)
Performed by EPA 600/R-93/116 Method*

Project: 96053/Pennley Park

SAMPLE	LOCATION	APPEARANCE	SAMPLE TREATMENT	ASBESTOS		NONASBESTOS	
				%	TYPE	%	FIBROUS % NONFIBROUS
CS-2		White Fibrous Homogeneous	Teased/Crushed	15%	Chrysotile		85% Other
CS-3		White Fibrous Homogeneous	Teased/Crushed	15%	Chrysotile		85% Other
CS-4		White Fibrous Homogeneous	Teased/Crushed	15%	Chrysotile		85% Other

Comments: For all obviously heterogeneous samples easily separated into subsamples, and for layered samples, each component is analyzed separately. Also, "# of Layers" refers to number of separable subsamples.
* NY samples also analyzed by ELAP 198-1 Method

Douglas Cox
Analyst

Approved
Signatory

Disclaimers: PLM has been known to miss asbestos in a small percentage of samples which contain asbestos. Thus negative PLM results cannot be guaranteed. Floor tiles and wipees should be tested with either SEM or TEM. The above test report relates only to the items tested. This report may only be reproduced in full with written approval by EMSL. The above test must not be used by the client to claim product endorsement by NVLAP nor any agency of the United States Government. All "NVLAP" reports with NVLAP logo must contain at least one signature to be valid. Laboratory is not responsible for the accuracy of results when requested to physically separate and analyze layered samples.
Analysis performed by EMSL of Westmont (MI, NJ, NY and San Mateo, CA) and Erie Place, NJ (908-961-0550)

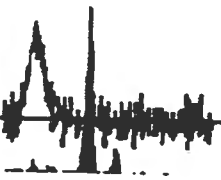



3925 Reed Boulevard
Murrysville, PA 15668
Phone: (412) 733-7003
Fax: (412) 733-1003

CHAIN OF CUSTODY RECORD

Page 1 of 2

Project Name: **Pennley Park**
AGI Project Manager: **David Perry**
Samplers: (Printed Names and Signatures)
Michael P. Kohn Michael P. Kohn

Turn Around Time: **Rush - 1 day**
Shipment Method: **Fed-X**
Fax result? (Yes/No) **CLP Required? (Yes/No)**

Sample No.	Date	Time	Description
FPW-1	6/13/97		Flue Pipe Wrap
FPW-2			↓
FPW-3			↓
RF-1			Roof Flashing
RF-2			↓
RF-3			↓
RSW-1			Roof Surface Mat.
RSW-2			↓
RSW-3			↓
CI-1			Ceiling Insulation
CI-2			↓
CI-3			↓

Preservative (specify type)	No. of Containers	Composite	Grab	Check Required Analysis (if other please specify)														Preserved? (Y/N)	Sample Return/Disposal:							
				Matrix (S,L,G)	TPH-GRO/DRO	TPH-418.1	VOC (TCL or PPL)	Total Lead	Total Metals	BNAs (TCL or PPL)	Form 19 - Annual	Form 19 - Quarterly	Form FC-1	Form U (A,B,C)	Pesticides/PCBs											
			X	S																					<input checked="" type="checkbox"/> Return to AGI <input type="checkbox"/> Disposal by Laboratory	
			X	S																					<input type="checkbox"/> Return to AGI (with ice packs & replacement bottles) <input type="checkbox"/> Laboratory owns cooler	
			X	S																					<input type="checkbox"/> Return to AGI (with ice packs & replacement bottles) <input type="checkbox"/> Laboratory owns cooler	
			X	S																					<input type="checkbox"/> Return to AGI (with ice packs & replacement bottles) <input type="checkbox"/> Laboratory owns cooler	
			X	S																					<input type="checkbox"/> Return to AGI (with ice packs & replacement bottles) <input type="checkbox"/> Laboratory owns cooler	
			X	S																					<input type="checkbox"/> Return to AGI (with ice packs & replacement bottles) <input type="checkbox"/> Laboratory owns cooler	
			X	S																					<input type="checkbox"/> Return to AGI (with ice packs & replacement bottles) <input type="checkbox"/> Laboratory owns cooler	
			X	S																					<input type="checkbox"/> Return to AGI (with ice packs & replacement bottles) <input type="checkbox"/> Laboratory owns cooler	
			X	S																					<input type="checkbox"/> Return to AGI (with ice packs & replacement bottles) <input type="checkbox"/> Laboratory owns cooler	

Relinquished by: (Signature and Printed Name) Michael P. Kohn Michael P. Kohn	Received by: (Signature and Printed Name) 6-14-97 Jw / JW	Date/Time: 6/13/97 1700
Relinquished by: (Signature and Printed Name) Michael P. Kohn Michael P. Kohn	Received by: (Signature and Printed Name) (Signature) (Signature)	Date/Time: 6-16-97 am
Relinquished by: (Signature and Printed Name)	Received by: (Signature and Printed Name)	Date/Time:
Relinquished by: (Signature and Printed Name)	Received for Laboratory by: (Signature and Printed Name)	Date/Time:
Shipped to:		Airbill No.: 143440193



3925 Reed Boulevard
 Murrysville, PA 15668
 Phone: (412) 733-7003
 Fax: (412) 733-1003

CHAIN OF CUSTODY RECORD

PO # 97190

Page 2 of 2

AGI Project No. <u>96053</u> Project Name: <u>Pennley Park</u>		Samplers: (Printed Names and Signatures) <u>Michael P. Kohn</u> <u>Michael P. Kohn</u>	
AGI Project Manager: <u>David Peory</u>		Check Required Analysis (if other please specify)	
Turn Around Time: <u>Rush</u> Shipment Method: <u>Fed-X</u> Fax results? <input checked="" type="checkbox"/> (Yes/No) CLP Required? <input checked="" type="checkbox"/> (Yes/No)	Preservative (specify type) Composite Grb Matrix (S,L,G)	Form 19 - Annual Form 19 - Quarterly Form FC-1 Form U (A,B,C) Pesticides/PCBs	Preserved? (Y/N)
Sample No. Date Time Description	No. of Containers	Total Lead Total Metals Dissolved Metals BNAs (TCL or PPL) Form 19 - Annual Form 19 - Quarterly Form FC-1 Form U (A,B,C) Pesticides/PCBs	Comments/Special Instructions
FM-1 6/13/97 Foundation Multi-	1		Analyze for asbestos PLM
FM-2 ↓	1		
FM-3 ↓	1		
CS-1 Ceiling Surface	1		Analyze first positive in each group only
CS-2 ↓	1		
CS-3 ↓	1		
CS-4 ↓	1		
TWC-1	1		
Relinquished by: (Signature and Printed Name) <u>Michael P. Kohn</u> <u>Michael P. Kohn</u>	Received by: (Signature and Printed Name) <u>[Signature]</u> <u>J.W.</u>	Date/Time: <u>6/13/97 1700</u>	Shipped to: <u>FULL</u>
Relinquished by: (Signature and Printed Name) <u>[Signature]</u>	Received by: (Signature and Printed Name) <u>[Signature]</u>	Date/Time: <u>6-16-97</u>	
Relinquished by: (Signature and Printed Name) <u>[Signature]</u>	Received by: (Signature and Printed Name) <u>[Signature]</u>	Date/Time: _____	
Relinquished by: (Signature and Printed Name) <u>[Signature]</u>	Received for Laboratory by: (Signature and Printed Name) <u>[Signature]</u>	Date/Time: _____	Airbill No.: <u>1439901923</u>

United States Department of Commerce
National Institute of Standards and Technology

NVLAP[®]



ISO/IEC GUIDE 25:1990
ISO 9002:1987

Certificate of Accreditation

EMSL ANALYTICAL, INC.
WESTMONT, NJ

is recognized under the National Voluntary Laboratory Accreditation Program for satisfactory compliance with criteria established in Title 15, Part 285 Code of Federal Regulations. These criteria encompass the requirements of ISO/IEC Guide 25 and the relevant requirements of ISO 9002 (ANSI/ASQC Q92-1987) as suppliers of calibration or test results. Accreditation is awarded for specific services, listed on the Scope of Accreditation for:

BULK ASBESTOS FIBER ANALYSIS

June 30, 1997

Effective through

A handwritten signature in black ink, appearing to be "John A. [unclear]".

For the National Institute of Standards and Technology
NVLAP Lab Code: 101048-0



American Geosciences, Inc.

3925 Reed Boulevard, Suite 400 • Murrysville, PA 15668-1848

Phone: (724) 733-7003 • Fax: (724) 733-1003

<http://www.amergeo.com>

September 22, 1998

Ms. Peggy Kadel
PW Funding, Inc.
200 Old Country Road
Mineola, New York 11501

Re: Update to March 3, 1997 Phase I Environmental Assessment Report Addendum
Pennley Park Apartments
Pittsburgh, Pennsylvania
AGI Project No. 98115

Dear Ms. Kadel:

Enclosed is one copy of the information provided by the City of Pittsburgh Bureau of Fire regarding spills, leaks, or other environmental concerns associated with the Pennley Park Apartments located at 5601 Penn Avenue and 200 North Negley Avenue in Pittsburgh, Pennsylvania. Please ensure that a copy is attached as an addendum to the Update to the Phase I Environmental Assessment Report. According to the City of Pittsburgh Bureau of Fire records, on October 8, 1990 Petroleum Industry Maintenance removed six underground storage tanks (USTs) from 215 North Negley Avenue (a property adjacent to the subject site). The owner of the adjacent property at that time was Scullon Texaco. On May 26, 1993 United Environmental removed four USTs from the same property. The owner of the site at that time was Golden Oil Company. There were no reports of leaks or releases associated with this USTs mentioned in Mr. Caruso's letter. However, the owner of the facility would typically have direct responsibility for addressing any potential impacts associated with leaks or releases from these facilities. This information does not alter our findings or conclusions as presented in the Phase I report.

If you have any questions, feel free to call me at (724) 733-7003.

Sincerely,

AMERICAN GEOSCIENCES, INC.

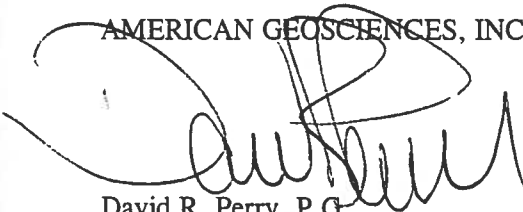

David R. Perry, P.G.
Project Director

Enclosures: Report Addendum

cc: Tracey G. Sosnik

(98115\Ph I addendum ltr)



American Geosciences, Inc.

3925 Reed Boulevard, Suite 400 • Murrysville, PA 15668-1848
Phone: (724) 733-7003 • Fax: (724) 733-1003
<http://www.amergeo.com>

September 22, 1998

Ms. Gail S. Port
Proskaver Rose, LLP
1585 Broadway
New York, New York 10036-8299

Re: Update to March 3, 1997 Phase I Environmental Assessment Report Addendum
Pennley Park Apartments
Pittsburgh, Pennsylvania
AGI Project No. 98115

Dear Ms. Port:

Enclosed is one copy of the information provided by the City of Pittsburgh Bureau of Fire regarding spills, leaks, or other environmental concerns associated with the Pennley Park Apartments located at 5601 Penn Avenue and 200 North Negley Avenue in Pittsburgh, Pennsylvania. Please ensure that a copy is attached as an addendum to the Update to the Phase I Environmental Assessment Report. According to the City of Pittsburgh Bureau of Fire records, on October 8, 1990 Petroleum Industry Maintenance removed six underground storage tanks (USTs) from 215 North Negley Avenue (a property adjacent to the subject site). The owner of the adjacent property at that time was Scullon Texaco. On May 26, 1993, United Environmental removed four USTs from the same property. The owner of the site at that time was Golden Oil Company. There were no reports of leaks or releases associated with this USTs mentioned in Mr. Caruso's letter. However, the owner of the facility would typically have direct responsibility for addressing any potential impacts associated with leaks or releases from these facilities. This information does not alter our findings or conclusions as presented in the Phase I report.

If you have any questions, feel free to call me at (724) 733-7003.

Sincerely,

AMERICAN GEOSCIENCES, INC.

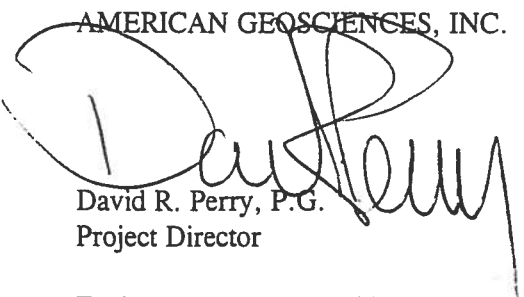

David R. Perry, P.G.
Project Director

Enclosures: Report Addendum



American Geosciences, Inc.

3925 Reed Boulevard, Suite 400 • Murrysville, PA 15668-1848

Phone: (724) 733-7003 • Fax: (724) 733-1003

<http://www.amergeo.com>

September 22, 1998

Mr. Karl E. Schlachter, III
The Community Builders
Two Northshore Center, Suite 310
Pittsburgh, Pennsylvania 15212

Re: Update to March 3, 1997 Phase I Environmental Assessment Report Addendum
Pennley Park Apartments
Pittsburgh, Pennsylvania
AGI Project No. 98115

Dear Mr. Schlachter:

Enclosed are two copies of the information provided by the City of Pittsburgh Bureau of Fire regarding spills, leaks, or other environmental concerns associated with the Pennley Park Apartments located at 5601 Penn Avenue and 200 North Negley Avenue in Pittsburgh, Pennsylvania. Please ensure that a copy is attached as an addendum to each of the Update to the Phase I Environmental Assessment Reports. According to the City of Pittsburgh Bureau of Fire records, on October 8, 1990 Petroleum Industry Maintenance removed six underground storage tanks (USTs) from 215 North Negley Avenue (a property adjacent to the subject site). The owner of the adjacent property at that time was Scullon Texaco. On May 26, 1993 United Environmental removed four USTs from the same property. The owner of the site at that time was Golden Oil Company. There were no reports of leaks or releases associated with this USTs mentioned in Mr. Caruso's letter. However, the owner of the facility would typically have direct responsibility for addressing any potential impacts associated with leaks or releases from these facilities. This information does not alter our findings or conclusions as presented in the Phase I report.

If you have any questions, feel free to call me at (724) 733-7003.

Sincerely,

AMERICAN GEOSCIENCES, INC.

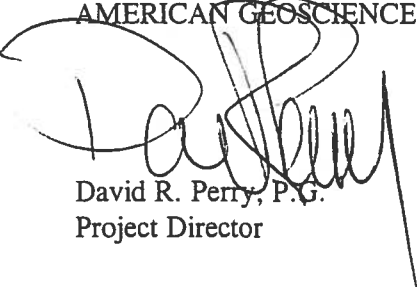

David R. Perry, P.G.
Project Director

Enclosures: Report Addendum



Tom Murphy, Mayor

City of Pittsburgh

Department of Public of Public Safety

Bureau of Fire



Charlie Dickinson, Fire Chief

Public Safety Building, 100 Grant Street Pittsburgh, PA 15219 Fire Prevention (412) 255-2863 Fax: (412) 255-8839

AMERICAN GEOSCIENCES

Attention: Jennifer Dieter

RE: Phase I Environmental Site Assessment

We have no record of any spills, leaks or other environmental concerns associated with the property located at 200 North Negley Avenue & 5601 Penn Avenue. We do have a record of UST's being removed from 215 North Negley Ave. I do not know if this property is close enough to the property in question to be concerned about. I will include this information below. Our records go back to 1986, any environmental concern prior to this year we would not have a record of. We have no permits issued for this address.

On Oct. 8'th 1990, Petroleum Industry Maint. removed 6 UST's from 215 N. Negley Ave. The owner of the property at that time was Scullon Texaco.

On May 26 1993, United Environmental removed 4 UST's from 215 N. Negley Ave. The owner of the property at that time was Golden Oil Company.

Sincerely,

Richard Caruso

Richard Caruso, Captain
Haz-Mat Code Enforcement
Fire Prevention Division



"Test Your Smoke Detector it's Sound Advice"



American Geosciences, Inc.

3925 Reed Boulevard, Suite 400 • Murrysville, PA 15668-1848
Phone: (724) 733-7003 • Fax: (724) 733-1003
<http://www.amergeo.com>

September 17, 1998

Ms. Peggy Kadel
PW Funding, Inc.
200 Old Country Road
Mineola, New York 11501

Re: Update to March 3, 1997 Phase I Environmental Assessment Report
Pennley Park Apartments
Pittsburgh, Pennsylvania
AGI Project No. 98115

Dear Ms. Kadel:

Enclosed is one copy of the information provided by Duquesne Light regarding the PCB-content of the transformers at the Pennley Park Apartments located at 5601 Penn Avenue and 200 North Negley Avenue in Pittsburgh, Pennsylvania. Please ensure that a copy is forwarded as a report addendum with the Phase I Environmental Assessment Report. This information does not alter our findings or conclusions as presented in the Phase I report. If you have any questions, feel free to call me at (724) 733-7003.

Sincerely,

AMERICAN GEOSCIENCES, INC.

David R. Perry / jah

David R. Perry, P.G.
Project Director

Enclosures: Report Addendum

cc: Tracey G. Sosnik



Duquesne Light

411 Seventh Avenue
P.O. Box 1930
Pittsburgh, PA 15230-1930

(412) 393-6000

September 8, 1998

Ms. Jennifer Dieter
American Geosciences, Inc.
3925 Reed Blvd., Suite 400
Murrysville, PA 15668-1848

**Transformer Information Request
5601 Penn Avenue & 200 N. Negley Avenue
East Liberty, PA**

Dear Ms. Dieter:

In response to your inquiry concerning the PCB status of the Duquesne Light Company transformers located at 5601 Penn Avenue & 200 N. Negley Avenue, East Liberty, PA, the following information is provided.

Duquesne Light operates and maintains electrical transformers and other electrical equipment in accordance with all applicable environmental regulations. Duquesne Light has removed from service all electrical equipment that utilized PCB based, i.e., askarel, dielectric fluid. Transformers presently in use contain either a mineral oil or silicone dielectric fluid. The mineral oil units may contain very low concentrations of Polychlorinated Biphenyls (PCBs). Those transformers containing less than 50 ppm PCB are classified as Non-PCB, while transformers containing 50 to 499 ppm PCB are classified PCB Contaminated in accordance with USEPA's classification system. Reference: 40 CFR Part 761. Accordingly, the electrical equipment at the subject facility is classified as PCB Contaminated (50 to 499 ppm PCB) and/or Non-PCB (<50 ppm PCB). There are no restrictions imposed upon the use of PCB Contaminated or Non-PCB transformers due to environmental or other concerns.

We hope this information adequately addresses your concerns. For further information please contact Scott Rodgers at 412-393-6288 or Fred Fields at 412-393-6245.

Sincerely,

James K. Cool
Manager, Environmental Affairs Unit

c: E.M. Berckmiller





December 16, 1998

Mr. Karl Schlachter
The Community Builders
Two Northshore Center, Suite 310
Pittsburgh, Pennsylvania 15212

Re: Documentation of Soil Remediation
Raimy's Saloon Property
North Negley Avenue
Pittsburgh, Pennsylvania
AGI Project No. 97084-C

Dear Mr. Schlachter:

As requested, American Geosciences, Inc., (AGI) has performed the soil remediation activities at the Raimy's Saloon Property. As proposed in our July 9, 1998 statement-of-work, leaded gasoline-impacted soil associated with historic underground storage tanks (USTs) was excavated from the subject site for off-site disposal as non-hazardous waste. Results of confirmatory sampling and analyses verify the successful removal of leaded gasoline-impacted soil. The following summarizes the project background, excavation activities, and results of the confirmatory analyses.

Project Background

On June 19, 1998 AGI personnel supervised the excavation of nine test pits (TP-1 through TP-9) to identify and evaluate the horizontal and vertical extent of observed petroleum hydrocarbon impacts associated with the former USTs. The results of analyses performed on soil samples from the test pits revealed that the SS-5 sample contained elevated concentrations of gasoline-related constituents. No other test pit soil samples exceeded applicable soil standards. An estimated area of petroleum impacted soil 30 to 50 feet long by 35 feet wide was found to be present beneath the former location of the building. Based on the test pits, soil impacts were observed from approximately 4 to 5 feet below ground surface (bgs) to approximately 9 to 10 feet bgs, where a clean clay layer was encountered. An estimated volume of 280 to 320 cubic yards (approximately 420 to 490 tons) of impacted soil was identified. The locations of the test pits and test pit samples are depicted on Figure 1 (Site Layout and Sample Location Map).

Soil Excavation Activities

Excavation activities were performed in December 1998 to remove the impacted soil. Prior to the excavation activities, arrangements were made with the Browning Ferris Industries (BFI) Imperial Landfill for acceptance of the impacted soil under the FC-1 program for disposal of virgin fuel-contaminated soil. This arrangement allowed for direct-loading of impacted soil to expedite the excavation activities.

Mr. Karl Schlachter
December 16, 1998
Page Two

On December 2 and 3, 1998, AGI personnel supervised the excavation of the impacted soil. The first four to five feet of non-impacted soil was removed and stockpiled near the excavation area. AGI used a photoionization detector (PID) to field screen the soil to distinguish the area of impacted soil from non-impacted soil as excavation activities proceeded. As the impacted soil was excavated, it was placed directly in trucks operated by LTS Trucking personnel for transportation to the disposal facility. No water was encountered during the excavation. Seventeen truckloads of soil with a combined total of 376.60 tons were removed from the site. Figure 1 depicts the area of excavation. Copies of disposal documentation (weigh tickets) are included for your record as Attachment A.

Confirmatory Sampling and Analyses

Following soil removal, AGI personnel collected 12 soil samples from the walls and floor of the excavation (Figure 1). Seven samples (EA-2, EA-3, EA-6, EA-8, EA-9, EA-11, EA-12) were selected for analyses of the leaded gasoline parameters recommended by the Pennsylvania Department of Environmental Protection (PADEP). Samples EA-9, EA-11, and EA-12 were collected from soil on the base of the excavation. The remainder of the samples were collected from soil on the excavation sidewalls. The seven samples were selected to provide coverage of the excavation area. Additionally, five soil samples (SS-1, SS-2, SS-3, SS-4, SS-6) that were collected during the previous test pit investigation were relied upon in the confirmation. These sample locations were outside of the lateral extent of observed impacts (Figure 1). Note that the soil from the test pit investigation sample SS-5 location was excavated and removed from the site during the remediation activities.

The soil samples were collected in accordance with USEPA Method 5035 for volatile organic compound analyses, and were placed in EnCore® samplers and laboratory-supplied containers. All of the samples were submitted under chain-of-custody procedures to Antech located in Export, Pennsylvania for analyses of the PADEP-recommended parameters for leaded gasoline storage tanks which included benzene, toluene, ethylbenzene, xylenes, cumene, 1,2-dichloroethane, 1,2-dibromoethane, naphthalene, and total lead.

The results of the analyses were compared to the applicable statewide health standards according to the regulations to implement the Land Recycling and Environmental Remediation Standards Act (Act 2), as presented in the August 16, 1997 Pennsylvania Bulletin. The analytical results of the 12 confirmatory samples (SS-1, SS-2, SS-3, SS-4, SS-6, EA-2, EA-3, EA-6, EA-8, EA-9, EA-11, EA-12) were below their respective Act 2 standards for all leaded gasoline parameters. Copies of the laboratory analytical reports and chain-of-custody documents are included as Attachment B.

Conclusion

Based upon the results of the confirmatory analyses, the excavation activities were successful in removing the leaded gasoline-impacted soil. No further activities are recommended at this time.

Mr. Karl Schlachter
December 16, 1998
Page Three

If you have any questions on comments regarding the above information, please do not hesitate to contact me at your convenience at (724) 733-7003.

Sincerely,

AMERICAN GEOSCIENCES, INC.

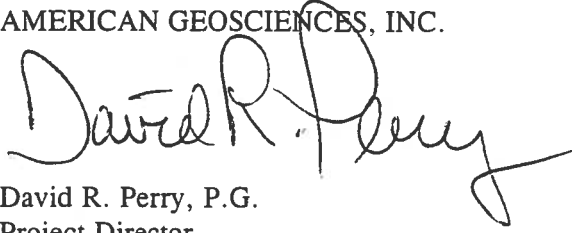
A handwritten signature in black ink that reads "David R. Perry". The signature is written in a cursive style with a long, sweeping tail on the letter "y".

David R. Perry, P.G.
Project Director

DRP/jah

Enclosures: Figure 1 - Site Layout and Sample Location Map
Attachment A - Soil Disposal Weigh Tickets
Attachment B - Laboratory Analytical Results

FIGURE

N. NEGLEY STREET

SIDEWALK



LEGEND:

- APPROXIMATE SUBJECT PROPERTY BOUNDARY
- ⊗ (8') EA-1 EXCAVATED AREA SOIL SAMPLE
- (1') SS-1 TEST PIT SOIL SAMPLE
- x-x-x FENCE
- - - EXCAVATED AREA
- ▨ FORMER BUILDING FOOTPRINT

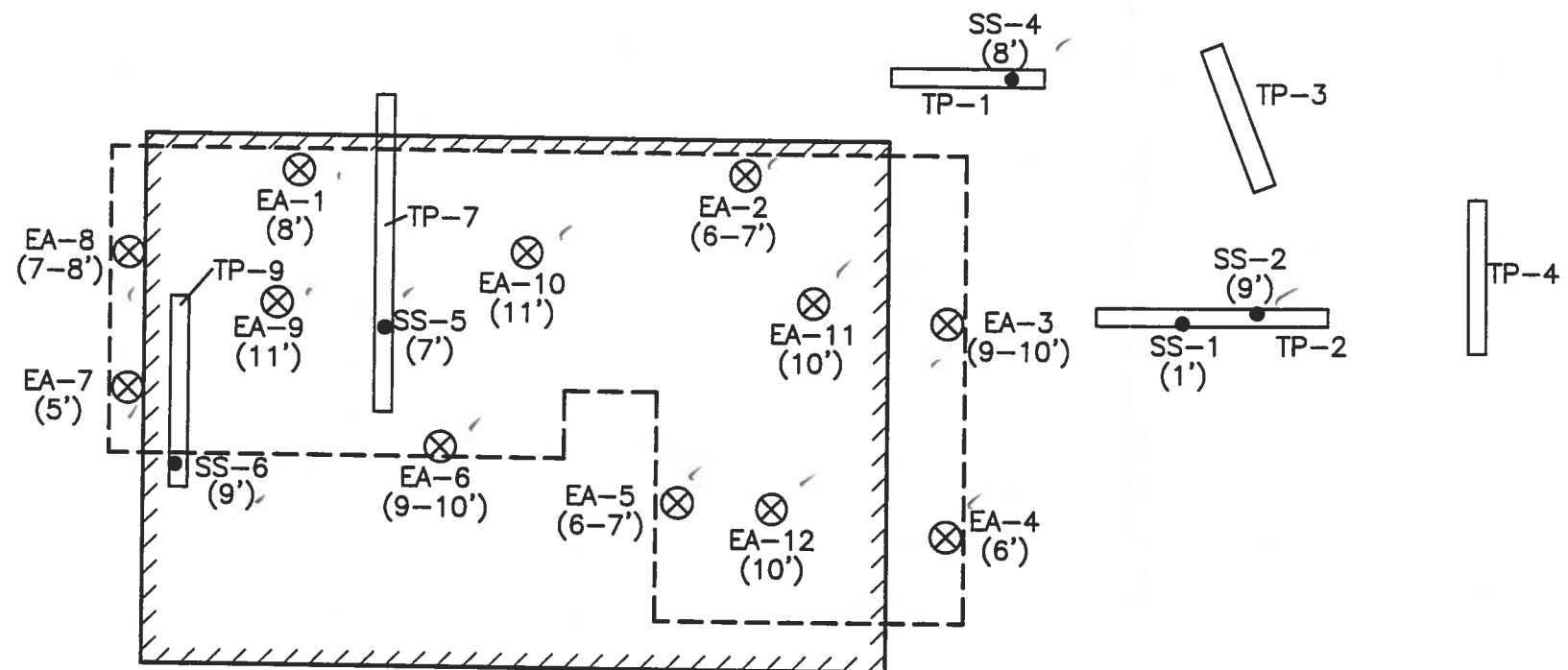

FIGURE NOT TO SCALE

FIGURE 1
 SITE LAYOUT AND SAMPLE LOCATION MAP
 RAIMY'S SALOON PROPERTY
 PITTSBURGH, PENNSYLVANIA

PREPARED FOR
 THE COMMUNITY BUILDERS
 PITTSBURGH, PENNSYLVANIA

SIZE	B	97084C-B1	
------	---	-----------	--

ATTACHMENT A
SOIL DISPOSAL WEIGH TICKETS



No: 5367142

Date : 12-02-98 Time In: 15:24:05 Time Out: 15:24:05
Ticket # : A73470 CMS # : 7011380 LMS #: 7011380 Imperial Landfill
Customer : PURCELL & ASSOCIATES / NEGLEY (412) 695-0900
Vehicle # : 034454 Lic. Plate: AB34454

TRADE PITTSBURGH
Manifest # : 7133 PD #: Transporter: OUT
Source Cd : ALLE Generator : NGY NEGLEY CORNER LIM. PART. PHASE1
Comment : LATIMORE/50 Operator: J. AVERY-018991
Scale In # : 1 Scale Out #: Stored
Gross Wt : 38.59 Tare Wt: 13.23 Net Wt: 25.36 tn

Item	Descr	Actual	Bill Qty	\$/Unit	Extended
67825	SOIL W/ GA	20.00	25.36 TN		

RECYCLING FEE	50.72
STATE POST CLOSURE	6.34
ALLEGHENY COUNTY FEE	6.34
FINDLAY TOWNSHIP	38.04

Thanks & Have A Good Day!
DRIVE SAFELY!

I hereby certify that this load does not contain any unauthorized hazardous waste.

SIGNATURE: 

260-116LF

ORDER ONLY THROUGH BFI / STANDARD REGISTER CONTRACT



No: 5367135

Date : 12-02-98 Time In: 15:03:07 Time Out: 15:03:07
Ticket # : A73464 CMS # : 7011380 LMS #: 7011380 Imperial Landfill
Customer : PURCELL & ASSOCIATES / NEGLEY (412) 695-0900
Vehicle # : 083780 Lic. Plate: AB03780

TRADE PITTSBURGH
Manifest # : 7130 PD #: Transporter: OUT
Source Cd : ALLE Generator : NGY NEGLEY CORNER LIM. PART. PHASE1
Comment : LATIMORE/55 Operator: J. AVERY-018991
Scale In # : 1 Scale Out #: Stored
Gross Wt : 37.36 Tare Wt: 13.25 Net Wt: 24.11 tn

Item	Descr	Actual	Bill Qty	\$/Unit	Extended
267825	SOIL W/ GA	20.00	24.11 TN		

RECYCLING FEE	48.22
STATE POST CLOSURE	6.03
ALLEGHENY COUNTY FEE	6.03
FINDLAY TOWNSHIP	36.17

Thanks & Have A Good Day!
DRIVE SAFELY!

I hereby certify that this load does not contain any unauthorized hazardous waste.

Valid + A73463
7/1/00



No: 5367108

Date : 12-02-98 Time In: 14:07:51 Time Out: 14:07:51
Ticket # : A73439 CMS # : 7011380 LMS # : 7011380 Imperial Landfill
Customer : PURCELL & ASSOCIATES / NEGLEY (412) 695-0900
Vehicle # : 003866 Lic Plate: AD03866

TRADE PITTSBURGH
Manifest # : 7113 PO # : Transporter: OUT
Source Cd : ALLE Generator : NGY NEGLEY CORNERLIM. PART. PHASE1
Comment : LATIME/57 Operator: J. AVERY-018991
Scale-In # : 1 Scale Out #: Stored
Gross Wt : 37.14 Tare Wt: 14.02 Net Wt: 23.12 tn

Item	Descr	Actual	Bill Qty	\$/Unit	Extended
357825	SOIL W/ GA	20.00	23.12 TN		
	RECYCLING FEE				46.24
	STATE POST CLOSURE				5.78
	ALLEGHENY COUNTY FEE				5.78
	FINDLAY TOWNSHIP				34.68

Thanks & Have A Good Day!
DRIVE SAFELY!

I hereby certify that this load does not contain any unauthorized hazardous waste.

SIGNATURE: *[Signature]*

260-116LF (3)

ORDER ONLY THROUGH BFI / STANDARD REGISTER CONTRACT



No: 5367100

Date : 12-02-98 Time In: 13:41:32 Time Out: 13:41:32
Ticket # : A73432 CMS # : 7011380 LMS # : 7011380 Imperial Landfill
Customer : PURCELL & ASSOCIATES / NEGLEY (412) 695-0900
Vehicle # : 097615 Lic Plate: AB97615

TRADE PITTSBURGH
Manifest # : 7124 PO # : Transporter: OUT
Source Cd : ALLE Generator : NGY NEGLEY CORNERLIM. PART. PHASE1
Comment : LATIMORE/56 Operator: J. AVERY-018991
Scale In # : 1 Scale Out #: Stored
Gross Wt : 36.69 Tare Wt: 12.58 Net Wt: 24.10 tn

Item	Descr	Actual	Bill Qty	\$/Unit	Extended
267025	SOIL W/ GA	20.00	24.10 TN		
	RECYCLING FEE				46.20
	STATE POST CLOSURE				6.03
	ALLEGHENY COUNTY FEE				6.03
	FINDLAY TOWNSHIP				36.15

Thanks & Have A Good Day!
DRIVE SAFELY!

I hereby certify that this load does not contain any unauthorized hazardous waste.

SIGNATURE: *[Signature]* 567108

260-116LF (3)

REORDER ONLY THROUGH BFI / STANDARD REGISTER CONTRACT



No: 5367086

Date : 12-02-98 Time In: 13:08:44 Time Out: 13:08:44
 Ticket # : A73420 CMS # : 7011380 LMS #: 7011380 Imperial Landfill
 Customer : PURCELL & ASSOCIATES / NEGLEY (412) 695-0900
 Vehicle # : 003780 Lic Plate: AB83780

GRADE : PITTSBURGH
 Manifest # : 7131 PO #: Transporter: OUT
 Source Cd : ALLE Generator : NGY NEGLEY CORNERLIM. PART. PHASE1
 Comment : LATIMORE/55 Operator: J. AVERY-018991
 Scale In # : 1 Scale Out #: Stored
 Gross Wt : 36.26 Tare Wt: 13.25 Net Wt: 23.01 tn

Item	Descr	Actual	Bill Qty	\$/Unit	Extended
7825	SOIL W/ GA	20.00	23.01 TN		

RECYCLING FEE 46.02
 STATE POST CLOSURE 5.75
 ALLEGHENY COUNTY FEE 5.75
 FINDLAY TOWNSHIP 34.52

Thanks & Have A Good Day!
DRIVE SAFELY!

I hereby certify that this load does not contain any unauthorized hazardous waste.

SIGNATURE:

ORDER ONLY THROUGH BFI / STANDARD REGISTER CONTRACT

260-116LF



No: 5367008

Date : 12-02-98 Time In: 10:35:08 Time Out: 10:54:10
 Ticket # : A73340 CMS # : 7011380 LMS #: 7011380 Imperial Landfill
 Customer : PURCELL & ASSOCIATES / NEGLEY (412) 695-0900
 Vehicle # : 046728 Lic Plate: AB46728

GRADE : PITTSBURGH
 Manifest # : 7112 PO #: Transporter: OUT
 Source Cd : ALLE Generator : NGY NEGLEY CORNERLIM. PART. PHASE1
 Comment : LATIMORE/60 Operator: J. AVERY-018991
 Scale In # : 1 Scale Out #: 1
 Gross Wt : 37.17 Tare Wt: 14.18 Net Wt: 22.99 tn

Item	Descr	Actual	Bill Qty	\$/Unit	Extended
67825	SOIL W/ GA	20.00	22.99 TN		

RECYCLING FEE 45.98
 STATE POST CLOSURE 5.75
 ALLEGHENY COUNTY FEE 5.75
 FINDLAY TOWNSHIP 34.49

Thanks & Have A Good Day!
DRIVE SAFELY!

I hereby certify that this load does not contain any unauthorized hazardous waste.

SIGNATURE:



No: 5366994

Date : 12-02-98 Time In: 09:52:38 Time Out: 10:10:11
 Ticket # : A73332 CMS # : 7011380 LMS #: 7011380
 Customer : PURCELL & ASSOCIATES / NEGLEY Imperial Landfill
 (412) 695-0900
 Vehicle # : 003866 Lic Plate: AD03866

TRADE PITTSBURGH
 Manifest # : 7136 PO #: Transporter: OUT
 Source Cd : ALLE Generator : NGY NEGLEY CORNER LIM. PART. PHASE1
 Comment : LATIME/57 Operator: SUSAN A. -018142
 Scale In # : 1 Scale Out #: 1
 Gross Wt : 36.33 Tare Wt: 14.02 Net Wt: 22.31 tn

Item	Descr	Actual	Bill Qty	\$/Unit	Extended
267825	SOIL W/ GA	20.00	22.31 TN		
	RECYCLING FEE				44.62
	STATE POST CLOSURE				5.58
	ALLEGHENY COUNTY FEE				5.58
	FINDLAY TOWNSHIP				33.47

Thanks & Have A Good Day!
 DRIVE SAFELY!

I hereby certify that this load does not contain any unauthorized hazardous waste.

SIGNATURE: *Susan A. [Signature]* 14

260-116L

REORDER ONLY THROUGH BFI / STANDARD REGISTER CONTRACT



No: 5366996

Date : 12-02-98 Time In: 09:21:29 Time Out: 10:14:35
 Ticket # : A73321 CMS # : 7011380 LMS #: 7011380
 Customer : PURCELL & ASSOCIATES / NEGLEY Imperial Landfill
 (412) 695-0900
 Vehicle # : 093230 Lic Plate: YZ93230

TRADE PITTSBURGH
 Manifest # : 7136 PO #: Transporter: OUT
 Source Cd : ALLE Generator : NGY NEGLEY CORNER LIM. PART. PHASE1
 Comment : LATIMORE/38 Operator: SUSAN A. -018142
 Scale In # : 1 Scale Out #: 1
 Gross Wt : 32.33 Tare Wt: 14.10 Net Wt: 18.23 tn

Item	Descr	Actual	Bill Qty	\$/Unit	Extended
267825	SOIL W/ GA	20.00	18.23 TN		
	RECYCLING FEE				36.46
	STATE POST CLOSURE				4.56
	ALLEGHENY COUNTY FEE				4.56
	FINDLAY TOWNSHIP				27.35

Thanks & Have A Good Day!
 DRIVE SAFELY!

I hereby certify that this load does not contain any unauthorized hazardous waste.

SIGNATURE: *[Signature]*



No: 5366977

Date : 12-02-98 Time In: 09:13:19 Time Out: 09:32:11
Ticket # : A73314 CMS # : 7011380 LMS #: 7011380
Customer : PURCELL & ASSOCIATES / NEBLEY
Vehicle # : 034454 Lic Plate: AB34454

Imperial Landfill
(412) 695-0900

TRADE PITTSBURGH
Manifest # : 7122 PO #:
Source Cd : ALLE Generator : NGY Transporter: OUT
Comment : LATIMORE/50 NEBLEY CORNER LIM. PART. PHASE 1
Scale In # : 1 Scale Out #: 1 Operator: SUSAN A.-018142
Gross Wt : 38.16 Tare Wt: 13.23 Net Wt: 24.93 tn

Item	Descr	Actual	Bill Qty	\$/Unit	Extended
267825	SOIL W/ GA	20.00	24.93 TN		

RECYCLING FEE 49.86
 STATE POST CLOSURE 6.23
 ALLEGHENY COUNTY FEE 6.23
 FAY TOWNSHIP 37.40

Thanks & Have A Good Day!
DRIVE SAFELY!

I hereby certify that this load does not contain any unauthorized hazardous waste.

SIGNATURE: 

260-1181E (3)

ORDER ONLY THROUGH BFI / STANDARD REGISTER CONTRACT



No: 5366965

Date : 12-02-98 Time In: 08:56:19 Time Out: 09:09:44
Ticket # : A73304 CMS # : 7011380 LMS #: 7011380
Customer : PURCELL & ASSOCIATES / NEBLEY
Vehicle # : 097615 Lic Plate: AB97615

Imperial Landfill
(412) 695-0900

TRADE PITTSBURGH
Manifest # : 7120 PO #:
Source Cd : ALLE Generator : NGY Transporter: OUT
Comment : LATIMORE NEBLEY CORNER LIM. PART. PHASE 1
Scale In # : 1 Scale Out #: 1 Operator: SUSAN A.-018142
Gross Wt : 30.49 Tare Wt: 12.58 Net Wt: 17.91 tn

Item	Descr	Actual	Bill Qty	\$/Unit	Extended
267825	SOIL W/ GA	20.00	17.91 TN		

RECYCLING FEE 35.82
 STATE POST CLOSURE 4.48
 ALLEGHENY COUNTY FEE 4.48
 WINDLAY TOWNSHIP 26.87

Thanks & Have A Good Day!
DRIVE SAFELY!

I hereby certify that this load does not contain any unauthorized hazardous waste.

SIGNATURE: 

260-1181E (3)

ORDER ONLY THROUGH BFI / STANDARD REGISTER CONTRACT



No: 5367077

Date : 12-02-98 Time In: 12:52:25 Time Out: 12:52:25
 Ticket # : A73410 CMS # : 7011380 LMS #: 7011380 Imperial Landfill
 Customer : PURCELL & ASSOCIATES / NEGLEY (412) 695-0900
 Vehicle # : 034454 Lic Plate: AB34454

TRADE PITTSBURGH
 Manifest # : 7126 PD #: Transporter: OUT
 Source Cd : ALLE Generator : NGY NEGLEY CORNERLIM. PART. PHASE1
 Comment : LATIMORE/50 Operator: J. AVERY-018991
 Scale In # : 1 Scale Out #: Stored
 Gross Wt : 32.55 Tare Wt: 13.23 Net Wt: 19.32 tn

Item	Descr	Actual	Bill Qty	\$/Unit	Extended
67825	SOIL W/ GA	20.00	19.32 TN		
	RECYCLING FEE				38.64
	STATE POST CLOSURE				4.83
	ALLEGHENY COUNTY FEE				4.83
	FINDLAY TOWNSHIP				28.98

Thanks & Have A Good Day!
 DRIVE SAFELY!

I hereby certify that this load does not contain any unauthorized hazardous waste.

SIGNATURE: 

260-116LF

REORDER ONLY THROUGH BFI / STANDARD REGISTER CONTRACT



No: 5367049

Date : 12-02-98 Time In: 11:58:45 Time Out: 11:58:45
 Ticket # : A73387 CMS # : 7011380 LMS #: 7011380 Imperial Landfill
 Customer : PURCELL & ASSOCIATES / NEGLEY (412) 695-0900
 Vehicle # : 003866 Lic Plate: AD03866

TRADE PITTSBURGH
 Manifest # : 7117 PD #: Transporter: OUT
 Source Cd : ALLE Generator : NGY NEGLEY CORNERLIM. PART. PHASE1
 Comment : LATIME/57 Operator: J. AVERY-018991
 Scale In # : 1 Scale Out #: Stored
 Gross Wt : 36.78 Tare Wt: 14.02 Net Wt: 22.76 tn

Item	Descr	Actual	Bill Qty	\$/Unit	Extended
267825	SOIL W/ GA	20.00	22.76 TN		
	RECYCLING FEE				45.52
	STATE POST CLOSURE				5.69
	ALLEGHENY COUNTY FEE				5.69
	FINDLAY TOWNSHIP				34.14

Thanks & Have A Good Day!
 DRIVE SAFELY!

I hereby certify that this load does not contain any unauthorized hazardous waste.

SIGNATURE: 

260-116LF



No: 5367044

Date : 12-02-98 Time In: 11:51:56 Time Out: 11:51:56
 Ticket # : A73304 CMS # : 7011380 LMS #: 7011380
 Customer : PURCELL & ASSOCIATES / NEGLEY Imperial Landfill
 Vehicle # : 097615 Lic Plate: AB97615 (412) 695-0900
 TRADE PITTSBURGH
 Manifest # : 7123 PD #: Transporter: OUT
 Source Cd : ALLE Generator : NGY NEGLEY CORNER LIM. PART. PHASE1
 Comment : LATIMORE/56 Operator: J. AVERY-018991
 Scale In # : 1 Scale Out #: Stored
 Gross Wt : 36.55 Tare Wt: 12.58 Net Wt: 23.97 tn

Item	Descr	Actual	Bill Qty	\$/Unit	Extended
267825	SOIL W/ GA	20.00	23.97 TN		
	RECYCLING FEE				47.94
	STATE POST CLOSURE				5.99
	ALLEGHENY COUNTY FEE				5.99
	INDLAY TOWNSHIP				35.96

Thanks & Have A Good Day!
 DRIVE SAFELY!

I hereby certify that this load does not contain any unauthorized hazardous waste.

SIGNATURE: *J. Avery* 56 #14
 260-116LF (3)

ORDER ONLY THROUGH BFI / STANDARD REGISTER CONTRACT



No: 5367031

Date : 12-02-98 Time In: 11:17:54 Time Out: 11:33:33
 Ticket # : A73361 CMS # : 7011380 LMS #: 7011380
 Customer : PURCELL & ASSOCIATES / NEGLEY Imperial Landfill
 Vehicle # : 083780 Lic Plate: AB83780 (412) 695-0900
 TRADE PITTSBURGH
 Manifest # : 7134 PD #: Transporter: OUT
 Source Cd : ALLE Generator : NGY NEGLEY CORNER LIM. PART. PHASE1
 Comment : LATIMORE/56 Operator: J. AVERY-018991
 Scale In # : 1 Scale Out #: 1
 Gross Wt : 40.38 Tare Wt: 13.25 Net Wt: 27.13 tn

Item	Descr	Actual	Bill Qty	\$/Unit	Extended
267825	SOIL W/ GA	20.00	27.13 TN		
	RECYCLING FEE				54.26
	STATE POST CLOSURE				6.78
	ALLEGHENY COUNTY FEE				6.78
	INDLAY TOWNSHIP				40.70

Thanks & Have A Good Day!
 DRIVE SAFELY!

I hereby certify that this load does not contain any unauthorized hazardous waste.

SIGNATURE: *W. G. ...*
 260-116LF (3)

ORDER ONLY THROUGH BFI / STANDARD REGISTER CONTRACT



No: 5367312

Date : 12-03-98 Time In: 08:52:05 Time Out: 08:52:05
 Ticket # : A73599 CMS # : 7011300 LMS #: 7011300
 Customer : PURCELL & ASSOCIATES / NEGLEY
 Vehicle # : 097615 Lic Plate: AB97615
 RADE PITTSBURGH
 Manifest # : 7132 PO #: Transporter: OUT
 Source Cd : ALLE Generator : NGY NEGLEY CORNERLIN. PART. PHASE1
 Comment : LATIMORE/56 Operator: SUSAN A.-018142
 Scale In # : 1 Scale Out #: Stored
 Gross Wt : 30.46 Tare Wt: 12.50 Net Wt: 17.88 tn

Imperial Landfill
(412) 695-0900

Item	Descr	Actual	Bill Qty	\$/Unit	Extended
267825	SOIL W/ GA	20.00	17.88 TN		
	RECYCLING FEE				35.76
	STATE POST CLOSURE				4.47
	ALLEGHENY COUNTY FEE				4.47
	INDLAY TOWNSHIP				26.82

Bernie

Thanks & Have A Good Day!
DRIVE SAFELY!

I hereby certify that this load does not contain any unauthorized hazardous waste.

ORDER ONLY THROUGH BFI / STANDARD REGISTER CONTRACT

SIGNATURE: *[Signature]*

564K

260-116LF (3)



No: 5367271

Date : 12-03-98 Time In: 06:45:01 Time Out: 06:45:01
 Ticket # : A73563 CMS # : 7011300 LMS #: 7011300
 Customer : PURCELL & ASSOCIATES / NEGLEY
 Vehicle # : 003066 Lic Plate: AD03066
 RADE PITTSBURGH
 Manifest # : 7137 PO #: Transporter: OUT
 Source Cd : ALLE Generator : NGY NEGLEY CORNERLIN. PART. PHASE1
 Comment : LATINE/57 Operator: SUSAN A.-018142
 Scale In # : 1 Scale Out #: Stored
 Gross Wt : 30.48 Tare Wt: 14.02 Net Wt: 16.46 tn

Imperial Landfill
(412) 695-0900

Item	Descr	Actual	Bill Qty	\$/Unit	Extended
267825	SOIL W/ GA	20.00	16.46 TN		
	RECYCLING FEE				32.92
	STATE POST CLOSURE				4.12
	ALLEGHENY COUNTY FEE				4.12
	INDLAY TOWNSHIP				24.69

Thanks & Have A Good Day!
DRIVE SAFELY!

I hereby certify that this load does not contain any unauthorized hazardous waste.

SIGNATURE: *[Signature]*

12/3/98



No: 5367258

Date : 12-03-98 Time In: 05:52:50 Time Out: 05:52:50
 Ticket # : A73551 CHS # : 7011300 LMS #: 7011300
 Customer : PURCELL & ASSOCIATES / NEGLEY
 Vehicle # : 897615 Lic Plate: AB97615

Imperial Landfill
(412) 695-0900

TRADE : PITTSBURGH
 Manifest # : 7118 PO #: Transporter: OUT
 Source Cd : ALLE Generator : NGY NEGLEY CORNERLIM. PART. PHASE1
 Comment : LATIMORE/56 Operator: SUSAN A.-018142
 Scale In # : 1 Scale Out #: Stored
 Gross Wt : 35.89 Tare Wt: 12.58 Net Wt: 22.51 tn

Item	Descr	Actual	Bill Qty	\$/Unit	Extended
------	-------	--------	----------	---------	----------

267825	SOIL W/ GA	20.00	22.51 TN		
--------	------------	-------	----------	--	--

	RECYCLING FEE				45.02
	STATE POST CLOSURE				5.63
	ALLEGHENY COUNTY FEE				5.63
	FINDLAY TOWNSHIP				33.77

Thanks & Have A Good Day!
 DRIVE SAFELY!

I hereby certify that this load does not contain any unauthorized hazardous waste.

SIGNATURE: *[Signature]* 56 #18

ORDER ONLY THROUGH BFI / STANDARD REGISTER CONTRACT

260-116L

ATTACHMENT B
LABORATORY ANALYTICAL RESULTS



Antech Ltd.

One Triangle Drive • Export, Pennsylvania 15632 • Phone: (724) 733-1161 • Fax: (724) 327-7793

June 30, 1998

Ms. Rhonda Giovannitti
American Geosciences, Inc
3925 Reed Boulevard, Suite 400
Murrysville, PA 15668-1848

Soil Characterization; Purchase Order No. 98210
97084B; Raimys Saloon
Antech Ltd. Project No. 98-3813

Dear Ms. Giovannitti:

Enclosed are analytical results for samples submitted by American Geosciences, Inc. Samples were received and logged in for analysis on June 22, 1998.

Appropriate U.S. Environmental Protection Agency methods were used and are indicated accordingly on the data tables. Appropriate quality assurance/quality control analyses were performed in accordance with Antech Ltd.'s Statement of Qualifications. If you have any questions, please call me.

Sincerely,

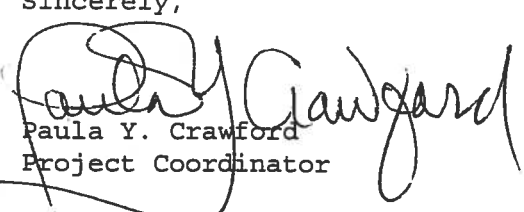
Paula Y. Crawford
Project Coordinator

PYC:aeb

Enclosures

ANTECH LTD.
CASE NARRATIVE

I. PROJECT LOGIN INFORMATION:

A: PROJECT NUMBERS:

ANTECH LTD.: 98-3813
CLIENT: Purchase Order Number: 98210

B: SAMPLE IDENTIFICATIONS:

Antech ID	Client ID	Antech ID	Client ID
9806-2729	SS-1	9806-2730	SS-2
9806-2731	SS-3	9806-2732	SS-4
9806-2733	SS-5	9806-2734	SS-6

C: SHIPPING/RECEIVING COMMENTS:

Sample results reported on a dry weight basis.

II. PREPARATION/ANALYSIS COMMENTS:

A: METALS:

None

B: ORGANICS:

1. VOLATILES:

Samples were collected and preserved using EPA method 5035. The samples have elevated detection limits as some Encore samplers did not have a full 5 grams of sample.

2. PESTICIDES/PCBS:

None

III. GENERAL COMMENTS:

Trailing zeroes and decimal places appearing on the data should not be interpreted as precision of the analytical procedure, but rather as a result of reporting format.

Table 1
 General Data Table
 American Geosciences, Inc.
 Antech Ltd. Project No. 98-3813
 Soil Characterization; 97084B
 Purchase Order No. 98210; Raimys Saloon

Parameter	CAS (1) Number	Analyst	Analysis Date	Units	Sample Identification	
					Result	Detection
Metal:						
Lead (Total) (6010) (2)	7439-92-1	MBM	06/25/98	mg/kg	42	0.50
Volatile Organic Analysis: (8260) (2)						
Benzene	71-43-2	WKS	06/22/98	µg/kg	<9.2	9.2
Cumene	98-82-8	WKS	06/22/98	µg/kg	<9.2	9.2
1,2-Dichloroethane	107-06-2	WKS	06/22/98	µg/kg	<9.2	9.2
1,2-Dibromoethane	106-93-4	WKS	06/22/98	µg/kg	<9.2	9.2
Ethylbenzene	100-41-4	WKS	06/22/98	µg/kg	<9.2	9.2
Naphthalene	91-20-3	WKS	06/22/98	µg/kg	<9.2	9.2
Toluene	108-88-3	WKS	06/22/98	µg/kg	<9.2	9.2
Xylenes (Total)	1330-20-7	WKS	06/22/98	µg/kg	<9.2	9.2

(1) CAS = Chemical Abstracts Services.

(2) U.S. Environmental Protection Agency, 1987, Test Methods for Evaluating Solid Waste, SW-846, 3rd ed., Office of Solid Waste and Emergency Response, Washington, DC.

Table 2
 General Data Table
 American Geosciences, Inc.
 Antech Ltd. Project No. 98-3813
 Soil Characterization; 97084B
 Purchase Order No. 98210; Raimys Saloon

Parameter	CAS (1) Number	Analyst	Analysis Date	Units	Sample Identification	
					Result	Detection
Metal:						
Lead (Total) (6010) (2)	7439-92-1	MBM	06/25/98	mg/kg	12	0.50
Volatile Organic Analysis: (8260) (2)						
Benzene	71-43-2	WKS	06/22/98	µg/kg	<13	13
Cumene	98-82-8	WKS	06/22/98	µg/kg	<13	13
1,2-Dichloroethane	107-06-2	WKS	06/22/98	µg/kg	<13	13
1,2-Dibromoethane	106-93-4	WKS	06/22/98	µg/kg	<13	13
Ethylbenzene	100-41-4	WKS	06/22/98	µg/kg	<13	13
Naphthalene	91-20-3	WKS	06/22/98	µg/kg	<13	13
Toluene	108-88-3	WKS	06/22/98	µg/kg	<13	13
Xylenes (Total)	1330-20-7	WKS	06/22/98	µg/kg	<13	13

(1) CAS = Chemical Abstracts Services.
 (2) U.S. Environmental Protection Agency, 1987, Test Methods for Evaluating Solid Waste, SW-846, 3rd ed., Office of Solid Waste and Emergency Response, Washington, DC.

Table 3

General Data Table
 American Geosciences, Inc.
 Antech Ltd. Project No. 98-3813
 Soil Characterization; 97084B
 Purchase Order No. 98210; Raimys Saloon

Parameter	CAS (1) Number	Analyst	Analysis Date	Units	Result	Sample Identification
						Detection
Metal:						9806-2731
Lead (Total) (6010) (2)	7439-92-1	MBM	06/25/98	mg/kg	15	SS-3 (6/19/98)
Volatile Organic Analysis: (8260) (2)						
Benzene	71-43-2	WKS	06/22/98	µg/kg	<25	
Cumene	98-82-8	WKS	06/22/98	µg/kg	<25	
1,2-Dichloroethane	107-06-2	WKS	06/22/98	µg/kg	<25	
1,2-Dibromoethane	106-93-4	WKS	06/22/98	µg/kg	<25	
Ethylbenzene	100-41-4	WKS	06/22/98	µg/kg	<25	
Naphthalene	91-20-3	WKS	06/22/98	µg/kg	<25	
Toluene	108-88-3	WKS	06/22/98	µg/kg	<25	
Xylenes (Total)	1330-20-7	WKS	06/22/98	µg/kg	<25	

(1) CAS = Chemical Abstracts Services.

(2) U.S. Environmental Protection Agency, 1987, Test Methods for Evaluating Solid Waste, SW-846, 3rd ed., Office of Solid Waste and Emergency Response, Washington, DC.

Table 4

General Data Table

American Geosciences, Inc.
 Antech Ltd. Project No. 98-3813
 Soil Characterization; 97084B
 Purchase Order No. 98210; Raimys Saloon

Parameter	CAS (1) Number	Analyst	Analysis Date	Units	Sample Identification	
					Result	Detection
Metal:						
Lead (Total) (6010) (2)	7439-92-1	MBM	06/25/98	mg/kg	21	0.50
Volatile Organic Analysis: (8260) (2)						
Benzene	71-43-2	WKS	06/22/98	µg/kg	<8.7	8.7
Cumene	98-82-8	WKS	06/22/98	µg/kg	<8.7	8.7
1,2-Dichloroethane	107-06-2	WKS	06/22/98	µg/kg	<8.7	8.7
1,2-Dibromoethane	106-93-4	WKS	06/22/98	µg/kg	<8.7	8.7
Ethylbenzene	100-41-4	WKS	06/22/98	µg/kg	<8.7	8.7
Naphthalene	91-20-3	WKS	06/22/98	µg/kg	<8.7	8.7
Toluene	108-88-3	WKS	06/22/98	µg/kg	<8.7	8.7
Xylenes (Total)	1330-20-7	WKS	06/22/98	µg/kg	<8.7	8.7

(1) CAS = Chemical Abstracts Services.

(2) U.S. Environmental Protection Agency, 1987, Test Methods for Evaluating Solid Waste, SW-846, 3rd ed., Office of Solid Waste and Emergency Response, Washington, DC.

Table 5

General Data Table

American Geosciences, Inc.
Antech Ltd. Project No. 98-3813
Soil Characterization; 97084B
Purchase Order No. 98210; Raimys Saloon

Parameter	CAS (1) Number	Analyst	Analysis Date	Units	Sample Identification	
					Result	Detection
Metal:						
Lead (Total) (6010) (2)	7439-92-1	MBM	06/25/98	mg/kg	26	9806-2733 SS-5 (6/19/98)
Volatile Organic Analysis: (8260) (2)						
Benzene	71-43-2	WKS	06/24/98	µg/kg	2800	
Cumene	98-82-8	WKS	06/24/98	µg/kg	1900	
1,2-Dichloroethane	107-06-2	WKS	06/24/98	µg/kg	<320	
1,2-Dibromoethane	106-93-4	WKS	06/24/98	µg/kg	<320	
Ethylbenzene	100-41-4	WKS	06/24/98	µg/kg	17000	
Naphthalene	91-20-3	WKS	06/24/98	µg/kg	5300	
Toluene	108-88-3	WKS	06/24/98	µg/kg	2900	
Xylenes (Total)	1330-20-7	WKS	06/24/98	µg/kg	35000	

(1) CAS = Chemical Abstracts Services.

(2) U.S. Environmental Protection Agency, 1987, Test Methods for Evaluating Solid Waste, SW-846, 3rd ed., Office of Solid Waste and Emergency Response, Washington, DC.

Table 6

General Data Table

American Geosciences, Inc.
 Antech Ltd. Project No. 98-3813
 Soil Characterization; 97084B
 Purchase Order No. 98210; Raimys Saloon

Parameter	CAS (1) Number	Analyst	Analysis Date	Units	Sample Identification	
					Result	Detection
Metal:						
Lead (Total) (6010) (2)	7439-92-1	MBM	06/25/98	mg/kg	16	0.50
Volatile Organic Analysis: (8260) (2)						
Benzene	71-43-2	WKS	06/22/98	µg/kg	<8.3	8.3
Cumene	98-82-8	WKS	06/22/98	µg/kg	<8.3	8.3
1,2-Dichloroethane	107-06-2	WKS	06/22/98	µg/kg	<8.3	8.3
1,2-Dibromoethane	106-93-4	WKS	06/22/98	µg/kg	<8.3	8.3
Ethylbenzene	100-41-4	WKS	06/22/98	µg/kg	<8.3	8.3
Naphthalene	91-20-3	WKS	06/22/98	µg/kg	<8.3	8.3
Toluene	108-88-3	WKS	06/22/98	µg/kg	<8.3	8.3
Xylenes (Total)	1330-20-7	WKS	06/22/98	µg/kg	<8.3	8.3

(1) CAS = Chemical Abstracts Services.

(2) U.S. Environmental Protection Agency, 1987, Test Methods for Evaluating Solid Waste, SW-846, 3rd ed., Office of Solid Waste and Emergency Response, Washington, DC.

Table 7
 General Data Table
 American Geosciences, Inc.
 Antech Ltd. Project No. 98-3813
 Soil Characterization; 97084B
 Purchase Order No. 98210; Raimys Saloon

Parameter	CAS (1) Number	Analyst	Analysis Date	Units	Sample Identification	
					Result	Detection
Metal:						
Lead (Total) (6010) (2)	7439-92-1	MBM	06/25/98	mg/kg	<0.50	0.50
Volatile Organic Analysis: (8260) (2)						
Benzene	71-43-2	WKS	06/22/98	µg/kg	<5.0	5.0
Cumene	98-82-8	WKS	06/22/98	µg/kg	<5.0	5.0
1,2-Dichloroethane	107-06-2	WKS	06/22/98	µg/kg	<5.0	5.0
1,2-Dibromoethane	106-93-4	WKS	06/22/98	µg/kg	<5.0	5.0
Ethylbenzene	100-41-4	WKS	06/22/98	µg/kg	<5.0	5.0
Naphthalene	91-20-3	WKS	06/22/98	µg/kg	<5.0	5.0
Toluene	108-88-3	WKS	06/22/98	µg/kg	<5.0	5.0
Xylenes (Total)	1330-20-7	WKS	06/22/98	µg/kg	<5.0	5.0

(1) CAS = Chemical Abstracts Services.

(2) U.S. Environmental Protection Agency, 1987, Test Methods for Evaluating Solid Waste, SW-846, 3rd ed., Office of Solid Waste and Emergency Response, Washington, DC.

97084-C



Antech Ltd.

One Triangle Lane • Export, Pennsylvania 15632 • Phone: (724) 733-1161 • Fax: (724) 327-7793

December 8, 1998

Mr. David Parsonage
American Geosciences, Inc
3925 Reed Boulevard, Suite 400
Murrysville, PA 15668-1848

Soil Characterization; Purchase Order No. 98642
97084-C; Raimys
Antech Ltd. Project No. 98-7050

Dear Mr. Parsonage:

Enclosed are analytical results for samples submitted by American Geosciences, Inc. Samples were received and logged in for analysis on December 4, 1998.

Appropriate U.S. Environmental Protection Agency methods were used and are indicated accordingly on the data tables. Appropriate quality assurance/quality control analyses were performed in accordance with Antech Ltd.'s Statement of Qualifications. If you have any questions, please call me.

Sincerely,

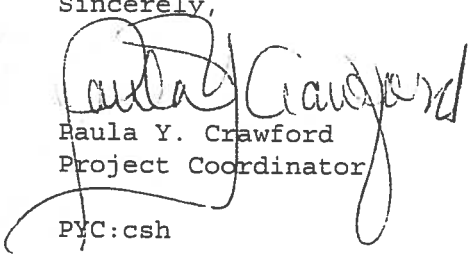
Paula Y. Crawford
Project Coordinator

PYC:csh

Enclosures

ANTECH LTD.
CASE NARRATIVE

I. PROJECT LOGIN INFORMATION:

A: PROJECT NUMBERS:

ANTECH LTD.: 98-7050
CLIENT: Purchase Order Number: 98642

B: SAMPLE IDENTIFICATIONS:

Antech ID	Client ID	Antech ID	Client ID
9812-0750	EA-2	9812-0751	EA-3
9812-0752	EA-6	9812-0753	EA-8
9812-0754	EA-9	9812-0755	EA-11
9812-0756	EA-12		

C: SHIPPING/RECEIVING COMMENTS:

Sample results reported on a dry weight basis.

II. PREPARATION/ANALYSIS COMMENTS:

A: METALS:

None

B: ORGANICS:

1. VOLATILES:

None

III. GENERAL COMMENTS:

Trailing zeroes and decimal places appearing on the data should not be interpreted as precision of the analytical procedure, but rather as a result of reporting format.

Table 1
 General Data Table
 American Geosciences, Inc.
 Antech Ltd. Project No. 98-7050
 Soil Characterization; 97084-C
 Purchase Order No. 98642; Raimys

Parameter	CAS (1) Number	Analyst	Analysis Date	Units	Sample Identification	
					Result	Detection
Total Metal: (6010) (2)						
Lead (Total)	7439-92-1	MBM	12/07/98	mg/kg	13	0.50
Volatile Organic Analysis: (8260) (2)						
Benzene	71-43-2	CEL	12/04/98	µg/kg	<6.1	6.1
Cumene	98-82-8	CEL	12/04/98	µg/kg	<6.1	6.1
1,2-Dichloroethane	107-06-2	CEL	12/04/98	µg/kg	<6.1	6.1
1,2-Dibromoethane	106-93-4	CEL	12/04/98	µg/kg	<5.0	5.0
Ethylbenzene	100-41-4	CEL	12/04/98	µg/kg	<6.1	6.1
Naphthalene	91-20-3	CEL	12/04/98	µg/kg	<6.1	6.1
Toluene	108-88-3	CEL	12/04/98	µg/kg	<6.1	6.1
Xylenes (Total)	1330-20-7	CEL	12/04/98	µg/kg	<6.1	6.1

(1) CAS = Chemical Abstracts Services.

(2) U.S. Environmental Protection Agency, 1987, Test Methods for Evaluating Solid Waste, SW-846, 3rd ed., Office of Solid Waste and Emergency Response, Washington, DC.

Table 2
 General Data Table
 American Geosciences, Inc.
 Antech Ltd. Project No. 98-7050
 Soil Characterization; 97084-C
 Purchase Order No. 98642; Raimys

Parameter	CAS (1) Number	Analyst	Analysis Date	Units	Result	Sample Identification
						Detection
Total Metal: (6010) (2)						9812-0751
Lead (Total)	7439-92-1	MBM	12/07/98	mg/kg	12	EA-3 (12/3/98)
Volatile Organic Analysis: (8260) (2)						
Benzene	71-43-2	CEL	12/04/98	µg/kg	<6.1	
Cumene	98-82-8	CEL	12/04/98	µg/kg	<6.1	
1,2-Dichloroethane	107-06-2	CEL	12/04/98	µg/kg	<6.1	
1,2-Dibromoethane	106-93-4	CEL	12/04/98	µg/kg	<5.0	
Ethylbenzene	100-41-4	CEL	12/04/98	µg/kg	<6.1	
Naphthalene	91-20-3	CEL	12/04/98	µg/kg	<6.1	
Toluene	108-88-3	CEL	12/04/98	µg/kg	<6.1	
Xylenes (Total)	1330-20-7	CEL	12/04/98	µg/kg	<6.1	

(1) CAS = Chemical Abstracts Services.

(2) U.S. Environmental Protection Agency, 1987, Test Methods for Evaluating Solid Waste, SW-846, 3rd ed., Office of Solid Waste and Emergency Response, Washington, DC.

Table 3
 General Data Table
 American Geosciences, Inc.
 Antech Ltd. Project No. 98-7050
 Soil Characterization; 97084-C
 Purchase Order No. 98642; Raimys

Parameter	CAS (1) Number	Analyst	Analysis Date	Units	Sample Identification	
					Result	Detection
Total Metal: (6010) (2)						
Lead (Total)	7439-92-1	MBM	12/07/98	mg/kg	11	0.50
Volatile Organic Analysis: (8260) (2)						
Benzene	71-43-2	CEL	12/04/98	µg/kg	<6.3	6.3
Cumene	98-82-8	CEL	12/04/98	µg/kg	<6.3	6.3
1,2-Dichloroethane	107-06-2	CEL	12/04/98	µg/kg	<6.3	6.3
1,2-Dibromoethane	106-93-4	CEL	12/04/98	µg/kg	<5.0	5.0
Ethylbenzene	100-41-4	CEL	12/04/98	µg/kg	<6.3	6.3
Naphthalene	91-20-3	CEL	12/04/98	µg/kg	<6.3	6.3
Toluene	108-88-3	CEL	12/04/98	µg/kg	<6.3	6.3
Xylenes (Total)	1330-20-7	CEL	12/04/98	µg/kg	<6.3	6.3

(1) CAS = Chemical Abstracts Services.

(2) U.S. Environmental Protection Agency, 1987, Test Methods for Evaluating Solid Waste, SW-846, 3rd ed., Office of Solid Waste and Emergency Response, Washington, DC.

Table 4

General Data Table

American Geosciences, Inc.
 Antech Ltd. Project No. 98-7050
 Soil Characterization; 97084-C
 Purchase Order No. 98642; Rainys

Parameter	CAS (1) Number	Analyst	Analysis Date	Units	Result	Sample Identification
						9812-0753 EA-8 (12/3/98)
Total Metal: (6010) (2)						
Lead (Total)	7439-92-1	MBM	12/07/98	mg/kg	26	0.50
Volatile Organic Analysis: (8260) (2)						
Benzene	71-43-2	CEL	12/04/98	µg/kg	<6.2	6.2
Cumene	98-82-8	CEL	12/04/98	µg/kg	<6.2	6.2
1,2-Dichloroethane	107-06-2	CEL	12/04/98	µg/kg	<6.2	6.2
1,2-Dibromoethane	106-93-4	CEL	12/04/98	µg/kg	<5.0	5.0
Ethylbenzene	100-41-4	CEL	12/04/98	µg/kg	<6.2	6.2
Naphthalene	91-20-3	CEL	12/04/98	µg/kg	<6.2	6.2
Toluene	108-88-3	CEL	12/04/98	µg/kg	<6.2	6.2
Xylenes (Total)	1330-20-7	CEL	12/04/98	µg/kg	<6.2	6.2

(1) CAS = Chemical Abstracts Services.

(2) U.S. Environmental Protection Agency, 1987, Test Methods for Evaluating Solid Waste, SW-846, 3rd ed., Office of Solid Waste and Emergency Response, Washington, DC.

Table 5

General Data Table
 American Geosciences, Inc.
 Antech Ltd. Project No. 98-7050
 Soil Characterization; 97084-G
 Purchase Order No. 98642; Raimys

Parameter	CAS (1) Number	Analyst	Analysis Date	Units	Sample Identification	
					Result	Detection
Total Metal: (6010) (2)	7439-92-1	MBM	12/07/98	mg/kg	21	0.50
Lead (Total)						
Volatile Organic Analysis: (8260) (2)						
Benzene	71-43-2	CEL	12/04/98	µg/kg	7.8	6.1
Cumene	98-82-8	CEL	12/04/98	µg/kg	<6.1	6.1
1,2-Dichloroethane	107-06-2	CEL	12/04/98	µg/kg	<6.1	6.1
1,2-Dibromoethane	106-93-4	CEL	12/04/98	µg/kg	<5.0	5.0
Ethylbenzene	100-41-4	CEL	12/04/98	µg/kg	<6.1	6.1
Naphthalene	91-20-3	CEL	12/04/98	µg/kg	<6.1	6.1
Toluene	108-88-3	CEL	12/04/98	µg/kg	7.6	6.1
Xylenes (Total)	1330-20-7	CEL	12/04/98	µg/kg	<6.1	6.1

(1) CAS = Chemical Abstracts Services.

(2) U.S. Environmental Protection Agency, 1987, Test Methods for Evaluating Solid Waste, SW-846, 3rd ed., Office of Solid Waste and Emergency Response, Washington, DC.

Table 6
 General Data Table
 American Geosciences, Inc.
 Antech Ltd. Project No. 98-7050
 Soil Characterization; 97084-C
 Purchase Order No. 98642; Raimys

Parameter	CAS (1) Number	Analyst	Analysis Date	Units	Sample Identification	
					Result	Detection
Total Metal: (6010) (2)						
Lead (Total)	7439-92-1	MBM	12/07/98	mg/kg	14	0.50
Volatile Organic Analysis: (8260) (2)						
Benzene	71-43-2	CEL	12/04/98	µg/kg	<6.2	6.2
Cumene	98-82-8	CEL	12/04/98	µg/kg	<6.2	6.2
1,2-Dichloroethane	107-06-2	CEL	12/04/98	µg/kg	<6.2	6.2
1,2-Dibromoethane	106-93-4	CEL	12/04/98	µg/kg	<5.0	5.0
Ethylbenzene	100-41-4	CEL	12/04/98	µg/kg	<6.2	6.2
Naphthalene	91-20-3	CEL	12/04/98	µg/kg	<6.2	6.2
Toluene	108-88-3	CEL	12/04/98	µg/kg	<6.2	6.2
Xylenes (Total)	1330-20-7	CEL	12/04/98	µg/kg	<6.2	6.2

(1) CAS = Chemical Abstracts Services.

(2) U.S. Environmental Protection Agency, 1987, Test Methods for Evaluating Solid Waste, SW-846, 3rd ed., Office of Solid Waste and Emergency Response, Washington, DC.

Table 7

General Data Table
 American Geosciences, Inc.
 Antech Ltd. Project No. 98-7050
 Soil Characterization; 97084-C
 Purchase Order No. 98642; Raimys

Parameter	CAS (1) Number	Analyst	Analysis Date	Units	Result	Sample Identification
						Detection
Total Metal: (6010) (2)						9812-0756
Lead (Total)	7439-92-1	MBM	12/07/98	mg/kg	14	EA-12 (12/3/98)
Volatile Organic Analysis: (8260) (2)						
Benzene	71-43-2	CEL	12/04/98	µg/kg	<6.3	6.3
Cumene	98-82-8	CEL	12/04/98	µg/kg	<6.3	6.3
1,2-Dichloroethane	107-06-2	CEL	12/04/98	µg/kg	<6.3	6.3
1,2-Dibromoethane	106-93-4	CEL	12/04/98	µg/kg	<5.0	5.0
Ethylbenzene	100-41-4	CEL	12/04/98	µg/kg	<6.3	6.3
Naphthalene	91-20-3	CEL	12/04/98	µg/kg	<6.3	6.3
Toluene	108-88-3	CEL	12/04/98	µg/kg	<6.3	6.3
Xylenes (Total)	1330-20-7	CEL	12/04/98	µg/kg	<6.3	6.3

(1) CAS = Chemical Abstracts Services.

(2) U.S. Environmental Protection Agency, 1987, Test Methods for Evaluating Solid Waste, SW-846, 3rd ed., Office of Solid Waste and Emergency Response, Washington, DC.

Table 8

General Data Table

American Geosciences, Inc.
Antech Ltd. Project No. 98-7050
Soil Characterization; 97084-C
Purchase Order No. 98642; Raimys

Parameter	CAS (1) Number	Analyst	Analysis Date	Units	Sample Identification	
					Result	Detection
Total Metal: (6010) (2)						
Lead (Total)	7439-92-1	MBM	12/07/98	mg/kg	<0.50	0.50
Volatile Organic Analysis: (8260) (2)						
Benzene	71-43-2	CEL	12/04/98	µg/kg	<5.0	5.0
Cumene	98-82-8	CEL	12/04/98	µg/kg	<5.0	5.0
1,2-Dichloroethane	107-06-2	CEL	12/04/98	µg/kg	<5.0	5.0
1,2-Dibromoethane	106-93-4	CEL	12/04/98	µg/kg	<5.0	5.0
Ethylbenzene	100-41-4	CEL	12/04/98	µg/kg	<5.0	5.0
Naphthalene	91-20-3	CEL	12/04/98	µg/kg	<5.0	5.0
Toluene	108-88-3	CEL	12/04/98	µg/kg	<5.0	5.0
Xylenes (Total)	1330-20-7	CEL	12/04/98	µg/kg	<5.0	5.0

(1) CAS = Chemical Abstracts Services.

(2) U.S. Environmental Protection Agency, 1987, Test Methods for Evaluating Solid Waste, SW-846, 3rd ed., Office of Solid Waste and Emergency Response, Washington, DC.



3925 Reed Boulevard, Suite 400
 Murrysville, PA 15668-1848
 Phone: (724) 733-7003
 Fax: (724) 733-1003

American Geosciences, Inc.

CHAIN OF CUSTODY RECORD

PO No.: 98642
 987050

AGI Project No. 97084-C
 Project Name: Phmys

PM Sign-Off: [Signature]

AGI Project Manager: David Passerone

Turn Around Time: 3-DAY STANDARD USE

Shipment Method: Pick UP

Fax Results? (Yes/No) DQL No

Sample No.	Date	Time	Description
EA-2	12-3-98	0820	Soil
EA-3	12-3-98	0835	Soil
EA-6	12-3-98	0840	Soil
EA-8	12-3-98	0850	Soil
EA-9	12-3-98	0855	Soil
EA-11	12-3-98	0905	Soil
EA-12	12-3-98	0910	Soil

Check Required Analysis (if other please specify)

Preservative (specify type)	Matrix (S,L,G)	Grab	Composite	No. of Containers	Unleaded Gas	Leaded Gas	Kerosene/Fuel Oil No. 1	Diesel/Fuel Oil No. 2	FO 4,5,6/Lube Oil	Used Motor Oil	VOCs (TCL)	PAHs	Pesticides	PCB (wipe/bulk/core)	Total Metals (RCRA/PPL/TAL)	Dissolved Metals (RCRA/PPL/TAL)	Lead (Total/Dissolved)
	S	/		3		/											
	S	/		3		/											
	S	/		3		/											
	S	/		3		/											
	S	/		3		/											
	S	/		3		/											

Sample Return/Disposal:
 Return to AGI
 Disposal by Laboratory

Cooler Destination:
 Return to AGI (with ice packs & replacement bottle)
 Laboratory owns Cooler

Comments/Special Instructions

12-0750
 0751
 0752
 0753
 0754
 0755
 0756

Preserved? (Yes/No)

Shipped to:

[Signature]

Date:

12-3-98

Date/Time:

12/3/98 5:38

Date/Time:

12/3 5:38

Samplers: (Signature and Printed Name)

[Signature] John C. F. I. I. d.

Relinquished by: (Signature and Printed Name)

[Signature]

Relinquished by: (Signature and Printed Name)

[Signature]

Received by: (Signature and Printed Name)

[Signature]

Received by: (Signature and Printed Name)

[Signature]

96053-C



3925 Reed Boulevard • Suite 400 • Murrysville, PA 15668-1848

(724) 733-7003 • (724) 733-1003 FAX • www.amergeo.com

March 31, 2000

Ms. Tamara Dudukovich
The Community Builders, Incorporated
Two Northshore Center
Suite 310
Pittsburgh, PA 15212

Re: Update to September 1998 Phase I Environmental Assessment Letter Report Update
Pennley Park Apartments
Pittsburgh, Pennsylvania
AGI Project No. 96053-C

Dear Ms. Dudukovich:

American Geosciences, Inc., (AGI) was retained by The Community Builders of Pittsburgh, Pennsylvania in February 2000 to prepare an update to our September 10, 1998 Phase I Environmental Assessment Letter Report Update of the Pennley Park Apartments located at 200 North Negley Avenue and 5601 Penn Avenue in Pittsburgh, Pennsylvania. In accordance with The Community Builder's request, the scope of this update included reviewing the portion of the property bounded by North Negley Avenue, Penn Circle West, Broad Street, and the residential properties to the north. AGI personnel:

- Reviewed documentation contained in AGI's files regarding environmental investigation activities performed following submittal of the Phase I report and original update.
- Visited the site and performed a visual inspection of the property, buildings, and associated structures to document visual evidence of changes to the property of potential environmental significance since the publication of the September 1998 letter report update.
- Conducted new interviews with a representative of the current property owner, a City of Pittsburgh zoning official, a representative of the City of Pittsburgh Bureau of Fire, and a representative of the Duquesne Light Company.
- Collected and analyzed samples of drinking water for lead content.

The following summarizes the activities and results of the update, which should be reviewed in conjunction with the original March 1997 Phase I report and the September 1998 Phase I letter report update.

Site Visit

AGI personnel visited the site on February 29, 2000, met with Mr. Jerry Laughlin, a maintenance worker for the property, and performed a walkthrough to observe any changes in the use of the

property and adjoining properties since September 1998. This update only concerns the portion of the Pennley Park property to the northeast of the extension of Broad Street. Only items that differ from information presented in the previous letter report regarding this portion of the property are noted below:

- Raimy's Saloon was demolished and Broad Street has been extended to the southeast across North Negley Avenue to Penn Circle West. The apartment building located at 5601 Penn Avenue has been renovated and new housing units have been recently built in the area between this renovated building and the extension of Broad Street.
- A waste dumpster is now located on the north corner of the property.
- Consumer quantities of cleaning supplies (carpet cleaner, oven cleaner, and disinfectants) and ten 5-gallon containers of latex paint were observed in the northwest maintenance room inside the D-wing of the apartment building. No floor drains or evidence of leaks or spills were noted in the vicinity of these items.

Limitations imposed during the site reconnaissance included only viewing a representative number of apartment units and not having access to the roof.

Interviews

Current interviews were conducted with a representative of the current property owner, a City of Pittsburgh zoning official, a representative of the City of Pittsburgh Bureau of Fire, and a representative of the Duquesne Light Company to gather information on the property. Documentation of the information is presented in Appendix A (Interview Documents).

- On February 29, 2000 AGI personnel interviewed Mr. Jerry Laughlin, a representative of the current property owner. Mr. Laughlin did not supply any additional information regarding the property since his last interview for the September 1998 report, except that the apartment building located on-site is in the process of being vacated.
- On March 10, 2000 AGI personnel interviewed Ms. Susan Tymoczko, a City of Pittsburgh zoning official. Ms. Tymoczko stated that the property was zoned RP (Residential Planned Unit Development) and that the surrounding area was zoned a combination of local, neighborhood, commercial, and residential. She had no other significant information regarding the environmental condition of the property.
- On February 18, 2000 AGI personnel sent a letter to the City of Pittsburgh Bureau of Fire requesting information on spills, tanks, and the history of the property. No response has been received as of the submission of this update. When this information is received it will be forwarded as an addendum.

- On February 18, 2000 AGI personnel sent a facsimile request to the Duquesne Light Company regarding the potential PCB-content of the transformers located at the Pennley Park Apartments property. Mr. James K. Cool responded in a letter stating that:
 - Duquesne Light electrical equipment that utilized PCB-based dielectric fluid has been removed from service.
 - Transformers presently contain either mineral oil, which may contain low concentrations of PCBs, or silicone dielectric fluid. According to USEPA's classification system, if transformers contain less than 50 ppm PCB, then they are classified as non-PCB, and if 50-499 ppm PCB is present then the transformer is classified PCB-contaminated. Therefore, the electrical equipment is either non-PCB or PCB-contaminated.
 - There are no restrictions imposed upon the use of PCB contaminated or non-PCB transformers due to environmental or other concerns.

Lead in Drinking Water Screening

On March 22, 2000 AGI personnel collected samples of tap water from representative apartments throughout the New Pennley Park Apartments complex to analyze for lead in the drinking water. Specifically, the following samples were collected and analyzed.

<u>Sample Location</u>	<u>Sample Number</u>	<u>Date Collected</u>	<u>Analytical Results (mg/L)</u>	<u>EPA Action Level (mg/L)</u>
Apartment B-58	B-58	3-22-00	<0.001	0.015
Apartment A-47	A-47	3-22-00	0.002	0.015
Apartment A-12	A-12	3-22-00	<0.001	0.015

Ms. Tamara Dudukovich
March 31, 2000
Page Four

<u>Sample Location</u>	<u>Sample Number</u>	<u>Date Collected</u>	<u>Analytical Results (mg/L)</u>	<u>EPA Action Level (mg/L)</u>
Apartment 5644	5644	3-22-00	0.002	0.015
Apartment 56-20-102	56-20-102	3-22-00	0.002	0.015

The water samples were submitted to Microbac Laboratories of Warrendale, Pennsylvania for analyses of total lead using USEPA method 6010. The results indicated that lead was present in three of the five samples analyzed. However, in each case where lead was detected, the amount of lead was below the EPA action level for lead in drinking water. Copies of the analytical results and the chain-of-custody are provided in Appendix B (Analytical Results).

Conclusions

No new environmental concerns were identified for the Pennley Park Apartments since the original September 1998 Phase I Environmental Assessment update.

This update was prepared in conformance with the scope and limitations of American Society for Testing and Materials Standard Practice for Environmental Site Assessments: Phase I Environmental Site Assessment Process (Designation E 1527-97). The results of this assessment have revealed no recognized environmental concerns.

If you have any questions regarding the contents of this letter, feel free to call me at (724) 733-7003. Thank you for the opportunity to perform this work. Please call us if we can assist you in the future.

Sincerely,

AMERICAN GEOSCIENCES, INC.

David R. Perry

drp/smm

Enclosures: Figure 1 - Site Layout Map
Appendix A - Interview Documents
Appendix B - Analytical Results

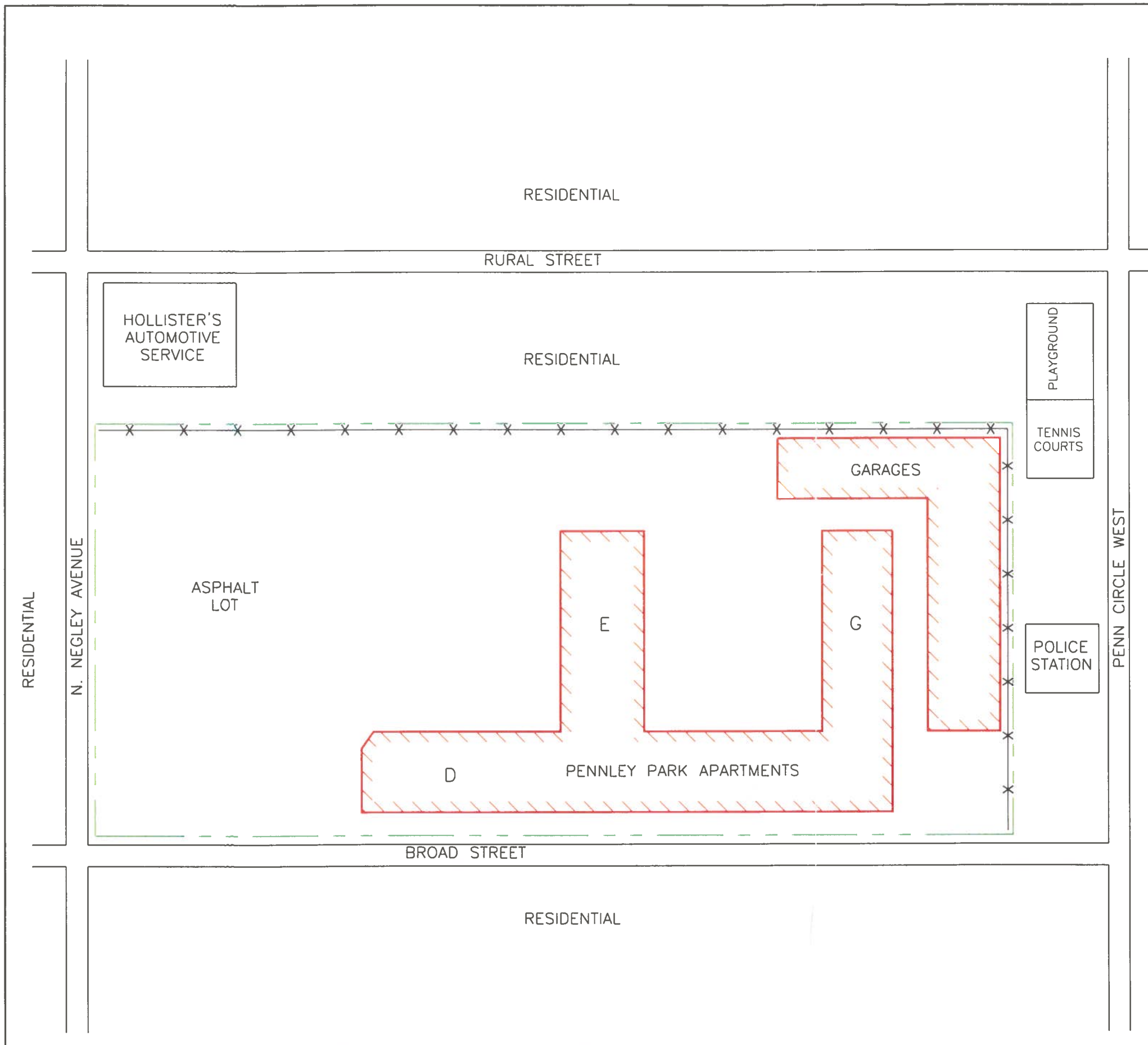

LEGEND:

-  APPROXIMATE SUBJECT PROPERTY BOUNDARY
-  BUILDING FOOTPRINT
-  FENCE

NOTE:
 PORTIONS OF THIS FIGURE ARE PRESENTED IN COLOR. THEREFORE BLACK AND WHITE COPIES MAY NOT DEPICT ALL INFORMATION AS PRESENTED IN THE ORIGINAL DOCUMENT.

FIGURE NOT TO SCALE

FIGURE 2
 SITE LAYOUT MAP
 PENNLEY PARK APARTMENTS UPDATE
 PITTSBURGH, PENNSYLVANIA

PREPARED FOR
 THE COMMUNITY BUILDERS, INC.
 PITTSBURGH, PENNSYLVANIA

SIZE	B	96053C-B1	 AGI American Geosciences, Inc.

APPENDIX A

INTERVIEW DOCUMENTS

AMERICAN GEOSCIENCES, INC.

Individual Spoken with: Jerry Laughlin
 Organization: Pennley Park
 Telephone Number: 412-367-2040

Project Number: 96053-C
 Project Name: Pennley Park Apts -update
 Date: 2-29-00

QUESTIONS FOR PROPERTY OWNER/OWNER REPRESENTATIVE

Please answer all questions to the best of your knowledge regarding the property located at:

Pennley Park Apartments

- Please identify each building on-site, its use, the number of stories, and the age of the building:

<u>Building</u>	<u>Use</u>	<u>Number of Stories</u>	<u>Age</u>
1	APARTMENTS	9	35

- Are there any ancillary structures?

<u>Structure</u>	<u>Use</u>	<u>Number of Stories</u>	<u>Age</u>
GARAGES	VACANT	1	?

- Describe the operations that currently take place at the subject property and any processes employed at the facility: IN Process of Vacancy

- Describe how the subject property was previously used:

APARTMENTS

- Describe current uses of adjoining property:

Commercial - Residential

- Describe past uses of adjoining property:

Same as above

Questions For Property Owner/Owner Representative
Page Two

- Has the subject property or any adjoining property ever been used for industrial purposes (manufacturing, processing, extraction, refining, warehousing, transportation, and utility activities)? If so, for what purpose?

- Subject site?

No



- Surrounding area?

- If mining activities (extraction) occurred, were surface activities (i.e., coal preparation, equipment maintenance, waste water treatment, etc.) performed on the property?

- Subject site?

No



- Surrounding area?

- What is the source of drinking water (well or public water)?

Public water City of PGH.

- Please describe the sewage disposal system. (Is there a septic system? If so, identify the location.)

City of PGH.

Questions For Property Owner/Owner Representative
Page Three

- Identify any hazardous substances and petroleum products:

<u>Substance/ Product</u>	<u>Where Are They Used</u>	<u>Where Stored</u>	<u>Where Disposed Of</u>
-------------------------------	--------------------------------	-------------------------	------------------------------

NO

- Are there any above/underground storage tanks on or near the property?

<u>Type of Tank</u>	<u>Location</u>	<u>Content</u>	<u>Capacity</u>	<u>Age</u>	<u>Other Information</u>
-------------------------	-----------------	----------------	-----------------	------------	------------------------------

NO

- Have there ever been any problems with the tank systems (i.e., tank, piping, dispensers, etc.)?

NO

- Are there any drums on site?

<u>Substance Held</u>	<u>Where Used</u>	<u>Where Stored</u>
---------------------------	-----------------------	-------------------------

NO

- Have you ever treated, stored, or disposed of hazardous substances or petroleum products on the property?
(Please circle all that apply.)

NO

- Are there any past or pending lawsuits, administrative actions, or government notices relevant to hazardous substances or petroleum products in, on, or from the property.

NO

- Has off-site fill material ever been used at the property? For what purpose?

NO

Questions For Property Owner/Owner Representative
Page Four

• Do you know of the existence of any of the following documents? (If so, identify the title of the report, when it was prepared, and by what firm.)

- Previous environmental site assessment report(s)

NO



- Environmental audit/compliance report(s)



- Environmental permits (for example, solid waste disposal permits, hazardous waste disposal permits, wastewater permits, NPDES permits)



- Registration forms for underground and above ground storage tanks



- Material safety data sheets (MSDS)



- Community right-to-know plan (Sara Title III)



- Safety plans; preparedness and prevention plans; spill prevention, countermeasure, and control plans; etc.



- Reports regarding hydrogeologic conditions on the property or surrounding area



Questions For Property Owner/Owner Representative
Page Five

- Notices or other correspondence from any government agency relating to past or current violations of environmental laws with respect to the property or relating to environmental liens encumbering the property

NO

- Hazardous waste generator notices or reports

↓

- Geotechnical studies

↓

- What utilities are currently used at the site? (Please list supplier.)

- Natural Gas

Columbia Gas

- Electric

Dug. Light.

- Water

City of PGH

- Sewage

City of PGH

- Waste Disposal

PHILLIPS

Questions For Property Owner/Owner Representative
Page Six

- Is there any equipment likely or known to contain PCB's (transformers, elevators, capacitors, auto lifts, or other hydraulically controlled systems)? If so, what equipment and where is it located?

NO

- How are the structures heated (fuel source)?

WATER HEAT

- How are the structures cooled (fuel source)?

ELEC. A.C.

- Are there any water bodies on the site? If so, describe them and their use.

NO

- What wastewater is generated? How is it collected? Where is it discharged? Is it treated? If so, how?

NOT TO KNOWLEDGE

- Are there any wells (i.e., water, monitoring, gas, oil, etc.) located on the property?

Kind

Location

NO

- Are you aware of any asbestos-containing materials (ACM) at the site?

NOT TO MY KNOWLEDGE

- Are you aware of any lead-based paint surfaces at the site?

NO

- How long have you been the owner/owner representative of the subject property?

Questions For Property Owner/Owner Representative
Page Seven

- How long have you been familiar with the subject property?

14 yrs.

- Is there any other information regarding the subject site or surrounding area that may be of environmental interest?

NONE

- Please elaborate on the following information obtained from:

- The zoning officer/building inspector:

City of PGH.

- The fire marshal/chief:

City of PGH

- _____:

The responses in this questionnaire (Questions for Property Owner/Owner Representative) were provided to the best of my knowledge.

Signature: _____

Jerry Laughlin

Date: _____

2-29-00

AGI Employee Conducting Interview:

MJS

AMERICAN GEOSCIENCES, INC.

Individual Spoken with: Susan Tymoczko
Organization: City of Pitt. Zoning
Telephone Number: 417-255-2470

Project Number: 96053-C
Project Name: Penley Park Hpts
Date: 3-10-00

QUESTIONS FOR PLANNING/ZONING/BUILDING INSPECTION OFFICIAL

Please answer all questions to the best of your knowledge regarding the property located at:

Penley Park Hpts
200 N. Negley Av. & 5601 Penn Hts.
Block - 53
Lot - 124

How is the subject property zoned?

RP - Residential Planned Unit Development

What is the surrounding area zoned?

North
RM3
Residential

South
RM3

East
RM3

West
LNC
Local Neighborhood
Commercial

When was the zoning ordinance put into effect?

1999

Was the subject property zoned something different previously? If so, how?

Same
The property was zoned the same only under a different zoning title.

Do you know how the property has been used over the past 50 years (or longer) and what businesses have existed on the subject property?

Residential

Questions For Planning/Zoning/Building Inspection Official
Page Two

- Do you know if any chemicals were ever used at subject site?

Not to knowledge

- Do you know if there are or have been any above/underground storage tanks used at the site or at businesses in the area? What is the tank status (i.e., removed, operating, leaking, etc.)?

- Subject site?

- Surrounding area?

- Has there ever been a gasoline station on the property? Adjoining property?

- Has the subject property or any adjoining property ever been used for industrial purposes (manufacturing, processing, extraction, refining, warehousing, transportation, and utility activities)? If so, for what purpose?

- Subject site?

- Surrounding area?



Questions For Planning/Zoning/Building Inspection Official
Page Three

- If mining activities (extraction) occurred, were surface activities (i.e., coal preparation, equipment maintenance, waste water treatment, etc.) performed on the property?

- Subject site? Not to knowledge

- Surrounding area?

- Is there a record of any special permits (i.e., tank-related, waste water treatment, etc.) for the facility?

NO

- Have you ever inspected the property/facility (for what reason)?

NO

- How long have you been a local zoning official?

10 yrs

- How long have you been familiar with the subject property?

10 yrs

- Do you have any information regarding the subject site or surrounding area that may be of environmental interest?

NO

Questions For Planning/Zoning/Building Inspection Official
Page Four

Please elaborate on the following information obtained from:

- The current property owner:

- The fire marshal/chief:

- _____:

AGI Employee Conducting Interview:

MSS



411 Seventh Avenue
P.O. Box 1930
Pittsburgh, PA 15230-1930

(412) 393-6000

February 21, 2000

Mr. Mike Sherbondy
American Geosciences, Inc.
3925 Reed Boulevard
Suite 400
Murrysville, PA 15668-1848

**Transformer Information Request
Pennley Park Apartments
2000 North Negley Ave. and 5601 Penn Ave., Pittsburgh, PA**

Dear Mr. Sherbondy:

In response to your inquiry concerning the PCB status of the Duquesne Light Company transformers located at Pennley Park Apartments, 2000 North Negley Ave. and 5601 Penn Ave., Pittsburgh, PA, the following information is provided.

Duquesne Light operates and maintains electrical transformers and other electrical equipment in accordance with all applicable environmental regulations. Duquesne Light has removed from service all electrical equipment that utilized PCB based, i.e., askarel, dielectric fluid. Transformers presently in use contain either a mineral oil or silicone dielectric fluid. The mineral oil units may contain very low concentrations of Polychlorinated Biphenyls (PCBs). Those transformers containing less than 50 ppm PCB are classified as Non-PCB, while transformers containing 50 to 499 ppm PCB are classified PCB Contaminated in accordance with USEPA's classification system. Reference: 40 CFR Part 761. Accordingly, the electrical equipment at the subject facility is classified as PCB Contaminated (50 to 499 ppm PCB) and/or Non-PCB (<50 ppm PCB). There are no restrictions imposed upon the use of PCB Contaminated or Non-PCB transformers due to environmental or other concerns.

We hope this information adequately addresses your concerns. For further information please contact Fred Fields at 412-393-6245.

Sincerely,

James K. Cool
Manager, Environmental Affairs Unit

c: E.M. Berckmiller



TELEPHONE CONVERSATION DOCUMENTATION

DATE: 2-29-00 11:00

FILING CATEGORY: Corresp

PROJECT NAME: Pennley Park update

PROJECT NUMBER: 96053-C

TOPIC DISCUSSED: Site Location

AGI EMPLOYEE: MJS

INDIVIDUAL SPOKEN WITH: Doug for Tamara Dudukavith (Title)

ORGANIZATION: Community Builders

TELEPHONE NUMBER: _____

NOTES

Doug stated that the PHI update is to be conducted on the undeveloped portion of the property to the North East of the Broad Ave. extension only. The PHI update is not to include the renovated / recently constructed property on the Southwest side of the Broad Ave. extension.

APPENDIX B

ANALYTICAL RESULTS



Microbac Laboratories, Inc.

Pittsburgh Division
100 Marshall Drive
Warrendale PA 15086
(724)772-0610

AIR • FUEL • WATER • FOOD • WASTES

CERTIFICATE OF ANALYSIS

AMERICAN GEOSCIENCES, INC.
Mr. Dave Perry
3925 Reed Boulevard
Suite 400
Murrysville PA 15668-1848

Date Reported 3/27/00
Date Received 3/23/00
Order No 9915-00801
Invoice No 052605
Cust # BA112
Sampled Date 3/22/00
Sampled Time 00:00

Permit No
Cust P.O. 10128

Subject: 96053-C/Pennley Park - Water Samples for Analysis

SMP	TEST	METHOD	RESULT	UNITS	DATE	TECH
1 Lead	B-58 Collected 3/22/00 @ 10:25	SM18 31138	<0.001	mg/L	3/23/00	TWS
2 Lead	A-47 Collected 3/22/00 @ 10:30	SM18 31138	0.002	mg/L	3/23/00	TWS
3 Lead	A-12 Collected 3/22/00 @ 10:35	SM18 31138	<0.001	mg/L	3/23/00	TWS
4 Lead	5644 Collected 3/22/00 @ 10:40	SM18 31138	0.002	mg/L	3/23/00	TWS
5 Lead	56-20-102 Collected 3/22/00 @ 10:40	SM18 31138	0.002	mg/L	3/23/00	TWS

Approved By Laboratory Director *Dave Perry*



The data and other information contained on this, and other accompanying documents represent only the sample(s) analyzed and is rendered upon the condition that it is not to be reproduced wholly or in part for advertising or other purposes without written approval from the laboratory.

USDA-EPA-NIOSH Testing Food Sanitation Consulting Chemical and Microbiological Analyses and Research



August 4, 2000

Ms. Tamara Dudukovich
The Community Builders, Incorporated
Two Northshore Center
Suite 310
Pittsburgh, Pennsylvania 15212

Re: Additional Phase II Investigation
Pennley Park Apartments Property
Pittsburgh, Pennsylvania
AGI Project No. 99133

Dear Ms. Dudukovich:

American Geosciences, Inc., (AGI) is pleased to present this letter report which summarizes the Additional Phase II Investigation activities conducted on June 29, 2000 and July 28, 2000 at the New Pennley Place Apartments property located at the intersection of North Negley Avenue and Penn Avenue in the East Liberty section of the City of Pittsburgh, Pennsylvania. This investigation was conducted to address the comments provided by IVI Environmental, Inc., (IVI) in their letter, *Third Party Review* dated December 27, 1999, and our letter, *Response to Comments* dated May 9, 2000.

Results of a prior investigation at the site did not reveal evidence of significant environmental impacts associated with prior uses of the subject property. Limited soil impacts associated with a former gasoline station were identified and subsequently remediated on the former Raimy's property. However, as explained in the previously cited AGI correspondence of May 9, 2000, the prior investigations focused on identifying significant indications of impact and did not specifically evaluate certain parameters (i.e., metals).

This letter is not intended to provide a detailed discussion of the investigation activities or results. Instead, this letter is intended to summarize the results of these activities. If requested, AGI can prepare a detailed report documenting the investigation.

SITE INVESTIGATION ACTIVITIES

Initial Investigation

On June 29, 2000 AGI personnel supervised the advancement of eight soil borings (SB-1 through SB-8) located throughout the property using direct-push technology (Geoprobe™). The borings were advanced in locations previously identified as areas of potential concern during past site investigations. The boring locations are shown on Figure 1 (Sample Location Map).

Ms. Tamara Dudukovich
August 4, 2000
Page Two

Soil borings were advanced to total depths that ranged from 7.5 to 15 feet below ground surface (bgs). Continuous soil samples were collected in acetate sleeve-lined, 4-foot long core samplers from the Geoprobe™. Generally, the materials encountered with increasing depth were asphalt and slag or soil underlain with clay. Refusal within the borings ranged from 7.5 feet bgs in SB-1 to 10 feet bgs in SB-3.

Soil samples collected from the Geoprobe™ cores were divided into two portions. One portion, for potential laboratory analysis, was placed into a laboratory-supplied glass jar with Teflon-lined lid. The other portion was placed into a "ziplock baggie" for headspace analyses using a photoionization detector (PID) to evaluate whether evidence of volatile organic compounds (VOCs) was present. There were no PID readings or sensory evidence (i.e., visually or olfactory) of VOC impacts observed in any of the samples during the soil boring activities.

Perched groundwater was encountered in SB-3 and SB-7 at approximate depths of 8 to 10 feet and 4 to 8 feet, respectively. Groundwater was not encountered in any of the remaining borings. Therefore, groundwater samples were collected from these borings using a stainless steel screen drive point sampling device, clean Teflon tubing, and a peristaltic pump. These samples were highly turbid and were clearly collected from highly localized perched water bearing zones.

AGI returned to the site in July 2000 to collect additional groundwater samples from the SB-3 and SB-7 areas as it is highly likely that the highly turbid nature of the initial groundwater samples biased the sample analyses. (AGI has found that samples collected from a Geoprobe™ boring routinely contain significantly higher concentrations of analyzed parameters than those collected from more traditional monitoring wells because of the extremely high turbidity of the samples.)

Seven soil samples (SB-5 [0-4 feet bgs], SB-5 [8-12 feet bgs], SB-6 [4-8 feet bgs], SB-6 [12-15 feet bgs], SB-7 [0-4 feet bgs], SB-8 [0-4 feet bgs], and SB-8 [11.5-15]) and the two groundwater samples (SB-3 and SB-7) were selected for laboratory analyses. The samples were transported on ice under chain-of-custody procedures to Antech Ltd., (Antech) in Export, Pennsylvania for analysis of the Resource Conservation and Recovery Act (RCRA) metals (silver, arsenic, barium, cadmium, chromium, mercury, lead, and selenium) by EPA Method 6010/7471 and semivolatile analysis by EPA Method 8310. The groundwater samples collected for RCRA metals analysis were field filtered prior to analysis.

Additional Investigation

AGI returned to the site on July 28, 2000 to collect additional samples of perched groundwater from the SB-3 and SB-7 locations. Using similar equipment, one boring (TW-3) was advanced approximately one foot from the original SB-3 location; however, no water was found at this location. Therefore, AGI attempted to locate water on the sides of the original SB-3 boring. These relocations were placed approximately 20 to 35 feet from the original location, but again no water was encountered and no sample could be collected.

Ms. Tamara Dudukovich
August 4, 2000
Page Three

Due to site restrictions, AGI advanced a boring, TW-7, approximately 60 feet northwest of the original SB-7 location. Refusal and groundwater were encountered at 9 feet bgs and a temporary well was constructed in the boring using 1-inch polyvinyl chloride (PVC) monitoring well screen and riser pipe. The well was developed by being purged dry (approximately one-third liter) using a peristaltic pump and clean Teflon tubing. The well was allowed to recharge prior to sample collection. Groundwater within the well recovered at the rate of less than one gallon per hour. Groundwater samples were field filtered and submitted to Antech for both RCRA metals and semivolatile analyses. In addition, an unfiltered groundwater sample was collected and submitted for semivolatile analyses and VOC analysis by EPA Method 8260.

ANALYTICAL RESULTS

The analytical results were compared to the applicable medium specific concentrations (MSCs) under the Pennsylvania Department of Environmental Protection (PADEP) statewide standards for soil and groundwater, as presented in the regulations to implement the Land Recycling and Environmental Remediation Standards Act (Act 2) as published in the August 16, 1997 *Pennsylvania Bulletin*.

The seven soil samples were either below laboratory detection limits or their respective Act 2 standard for all semivolatile and metals parameters. These results are presented on Table 1 (Soil Analytical Data). However, groundwater analysis revealed that the concentrations of several of the semivolatile parameters exceed their respective Act 2 standard in the unfiltered groundwater sample collected from SB-7 on June 29, 2000. In addition, two metals, lead and selenium, exceeded their respective Act 2 standard in the groundwater sample collected from SB-3. Table 2 (Groundwater Analytical Data) presents the groundwater analytical results.

The unfiltered groundwater sample collected from TW-7 was below laboratory detection limits for all VOC parameters but exceeded Act 2 standards for similar semivolatile parameters as the original SB-7 groundwater sample. However, the filtered TW-7 groundwater sample did not exceed any of the Act 2 semivolatile or metals analyses (See Table 2). The PADEP accepts the results of filtered PAH analyses when groundwater samples are highly turbid as the analytical results are actually more representative of soil conditions rather than groundwater conditions (i.e., the PAHs are absorbed onto soil particles which are analyzed as part of the groundwater sample).

Copies of the laboratory analytical reports and chain-of-custody documentation are provided as Attachment A.

SUMMARY AND INTERPRETATION

The results of the seven soil samples showed all analyzed parameters were either below laboratory detection limits or their respective Act 2 standard for all semivolatile and metals parameters. However, the concentrations of several semivolatiles exceeded Act 2 standards in the groundwater sample collected from SB-7 and exceeded Act 2 lead and selenium standards in SB-3. When AGI returned to the site to collect additional groundwater samples, groundwater was not encountered at the

Ms. Tamara Dudukovich
August 4, 2000
Page Four

original SB-3 (TW-3) location. This evidence supports that the groundwater encountered at SB-3 is a highly localized, seasonal, perched zone. The four other attempts to locate groundwater in vicinity of SB-3 further supports this belief that the original groundwater was a localized "pocket". The parameter concentrations that exceed Act 2 criteria from these borings are almost certainly caused by the high turbidity in the groundwater samples caused when using the Geoprobe™ investigation method. There is also concern that the standard field filtration techniques allowed unfiltered groundwater to be analyzed.

The unfiltered sample for TW-7 contained PAHs while the filtered sample did not contain PAHs clearly demonstrates that the PAHs detected in the groundwater sample are attributable to entrained sediment and not actual groundwater conditions. As previously discussed, PAHs adhere to soil and highly turbid groundwater samples do not accurately reflect contaminant concentrations within groundwater. Therefore, the filtered groundwater sample from TW-7 is reflective of parameter concentrations in the highly localized water zone encountered in the TW-7 area.

In summary, no parameter of concern was detected above appropriate criteria in the analyzed soil samples. Shallow water bearing zones exist in highly localized portions of the site. Appropriate sampling and processing of the water sample from the TW-7 area demonstrates that shallow water bearing zones are not impacted above appropriate criteria for the analyzed parameters.

If you have any questions regarding this summary letter, please contact me at (724) 733-7003.

Sincerely,

AMERICAN GEOSCIENCES, INC.

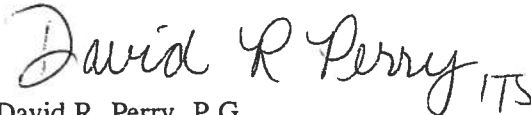
David R. Perry, P.G.
Project Director

drp/smm

Enclosures: Figure 1 – Sample Location Map
Table 1 – Soil Analytical Data
Table 2 – Groundwater Analytical Data
Attachment A – Laboratory Analytical Reports and Chain-of-Custody Documentation

FIGURE

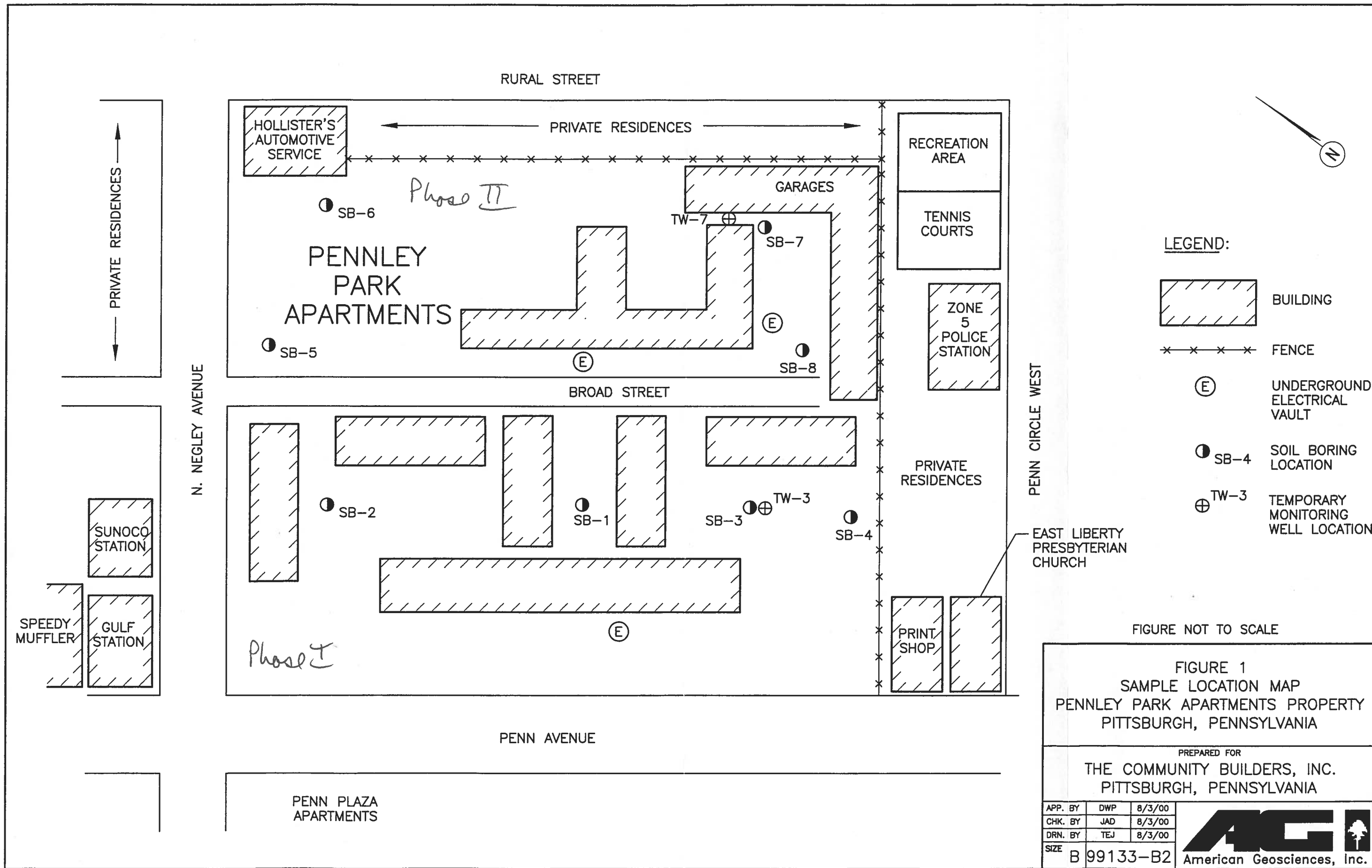





- LEGEND:**
-  BUILDING
 -  FENCE
 -  UNDERGROUND ELECTRICAL VAULT
 -  SB-4 SOIL BORING LOCATION
 -  TW-3 TEMPORARY MONITORING WELL LOCATION

FIGURE NOT TO SCALE

FIGURE 1
SAMPLE LOCATION MAP
PENNLEY PARK APARTMENTS PROPERTY
PITTSBURGH, PENNSYLVANIA

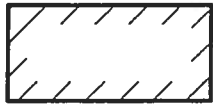
PREPARED FOR
THE COMMUNITY BUILDERS, INC.
PITTSBURGH, PENNSYLVANIA

APP. BY	DWP	8/3/00
CHK. BY	JAD	8/3/00
DRN. BY	TEJ	8/3/00
SIZE	B 99133-B2	



TABLES

Table 1

Soil Analytical Data⁽¹⁾
 Pennley Park Apartments
 East Liberty, Pennsylvania

Parameter	Sample Identification/Date Collected							
	PADEP Act 2 Criteria ⁽²⁾	SB-5 (0-4')	SB-5 (8-12')	SB-6 (4-8')	SB-6 (12-15')	SB-7(0-4')	SB-8 (0-4')	SB-8 (11.5-15')
Semivolatiles								
Acenaphthylene	2700	<0.12	0.14	<0.12	0.21	0.54	0.19	<0.13
Anthracene	230	<0.018	<0.019	<0.018	<0.018	0.037	<0.018	<0.019
Chrysene	220	<0.018	<0.019	<0.018	<0.018	0.032	<0.018	<0.019
Fluoranthene	3300	<0.018	<0.019	<0.018	<0.018	0.041	<0.018	<0.019
Phenanthrene	11000	<0.018	<0.019	<0.018	<0.018	0.03	<0.018	<0.019
Pyrene	220	<0.018	<0.019	<0.018	<0.018	0.036	<0.018	<0.019
RCRA Total Metals								
Arsenic	12	2.9	3.3	3	4.2	8	8.1	9.8
Barium	8200	110	57	86	71	100	100	37
Cadmium	38	0.85	0.93	0.95	1.2	1.6	1.8	2.1
Chromium	340 ⁽³⁾	12	11	13	13	13	16	16
Lead	450	7.6	10	8.2	9.6	13	11	7.4

Footnotes:

- (1) All data are expressed in milligrams per kilogram (mg/kg). Values presented in bold type exceed the Act 2 standard. Only those parameters with detections are presented on this table.
- (2) Land Recycling and Environmental Remediation Standards Act (Act 2) Medium Specific Concentration (MSC) for the more conservative value of either the residential direct exposure pathway for surface soil (0 to 2 feet) for subsurface soil (2 to 15 feet), or the soil to groundwater used aquifer, residential exposure pathway (total dissolved solids less than or equal to 2,500 milligrams per liter), as published in the August 16, 1997 Pennsylvania Bulletin.
- (3) The more conservative value, chromium VI is used.

Table 2

Groundwater Analytical Data⁽¹⁾
 Pennley Park Apartments
 East Liberty, Pennsylvania

	Sample Identification/Date Collected					
	PADEP Act 3 Criteria ⁽²⁾	SB-4 06/29/00	TW-4 07/28/00	SB-8 06/29/00	TW-7 ⁽³⁾ (Filtered) 07/28/00	TW-7 ⁽⁴⁾ (Unfiltered) 07/28/00
Parameter						
Semivolatiles						
Acenaphthene	2.2	<0.0011	NS ⁽⁵⁾	0.004	<0.001	0.0097
Anthracene	0.043	0.00027	NS	0.0016	<0.00021	0.0054
Benz(a)anthracene	0.0009	0.00027	NS	0.0012	<0.00021	0.0018
Benzo(b)fluoranthene	0.0009	<0.00022	NS	0.0015	<0.00021	0.003
Benzo(ghi)perylene	0.00026	<0.00022	NS	0.001	<0.00021	0.0028
Benzo(k)fluoranthene	0.00055	<0.00022	NS	0.00074	<0.00021	<0.0022
Benzo(a)pyrene	0.0002	<0.00022	NS	0.0014	<0.00021	0.0023
Chrysene	0.0018	<0.00022	NS	0.0029	<0.00021	0.0046
Dibenz(a,h)anthracene	0.00009	<0.00022	NS	0.0011	<0.00021	0.0042
Fluoranthene	0.27	0.00024	NS	0.003	<0.00021	0.0095
Fluorene	0.19	<0.00022	NS	<0.00029	<0.00021	0.00022
Indeno(1,2,3-cd)pyrene	0.0009	<0.00022	NS	0.002	<0.00021	0.0032
Naphthalene	0.02	<0.0011	NS	0.0031	<0.001	0.031
Phenanthrene	1.2	<0.00022	NS	0.0018	<0.00021	0.004
Pyrene	0.013	<0.00022	NS	0.0022	<0.00021	0.0051
RCRA Metals						
Arsenic	0.05	0.044	NS	<0.002	<0.002	NA ⁽⁶⁾
Barium	2	0.026	NS	0.075	0.059	NA
Cadmium	0.005	0.001	NS	<0.001	<0.001	NA
Lead	0.005	0.017	NS	<0.002	<0.002	NA
Selenium	0.05	0.12	NS	<0.002	<0.002	NA

Footnotes:

- (1) All data are expressed in milligrams per liter (mg/L). Samples collected on 06/29/00 were analyzed for metals and PAHs. Samples collected on 07/28/00 were analyzed for VOCs, metals, and PAHs. Values presented in bold type exceed the Act 2 standard. Only those parameters with detections are presented on this table.
- (2) Land Recycling and Environmental Remediation Standards Act (Act 2) Medium Specific Concentration (MSC) for residential used aquifers with less than or equal to 2,500 mg/L total dissolved solids as published in the August 16, 1997 Pennsylvania Bulletin.
- (3) This sample was field filtered.
- (4) This was an unfiltered sample.
- (5) NS - Not sampled because of lack of groundwater.
- (6) NA - Not analyzed.

ATTACHMENT A

LABORATORY ANALYTICAL REPORTS AND CHAIN-OF-CUSTODY DOCUMENTATION

99133
LAB



Antech Ltd.

One Triangle Lane • Export, Pennsylvania 15632 • Phone: (724) 733-1161 • Fax: (724) 327-7793

July 24, 2000

Mr. David Perry
American Geosciences, Inc
3925 Reed Boulevard, Suite 400
Murrysville, PA 15668-1848

Soil/Groundwater Characterization; Purchase Order No. 10302
96053-D; Pennley Park
Antech Ltd. Project No. 00-3273

Dear Mr. Perry:

Enclosed are analytical results for samples submitted by American Geosciences, Inc. Samples were received and logged in for analysis on June 30, 2000.

Appropriate U.S. Environmental Protection Agency methods were used and are indicated accordingly on the data tables. Appropriate quality assurance/quality control analyses were performed in accordance with Antech Ltd.'s Statement of Qualifications. If you have any questions, please call me.

Sincerely,

A handwritten signature in cursive script that reads "Penelope J. Morris".

Penelope J. Morris
Project Manager

PJM:vt

Enclosures

ANTECH LTD.
CASE NARRATIVE

I. PROJECT LOGIN INFORMATION:

A: PROJECT NUMBERS:

ANTECH LTD.: 00-3273
CLIENT: Purchase Order Number: 10302

B: SAMPLE IDENTIFICATIONS:

Antech ID	Client ID	Antech ID	Client ID
0006-4237	SB-5 (0-4')	0006-4238	SB-5 (8-12')
0006-4239	SB-6 (4-8')	0006-4240	SB-6 (12-15')
0006-4241	SB-7 (0-4')	0006-4242	SB-8 (11.5-15')
0006-4243	SB-7	0006-4243A	SB-3
0006-4244	SB-8 (0-4')		

C: SHIPPING/RECEIVING COMMENTS:

None

II. PREPARATION/ANALYSIS COMMENTS:

A: METALS:

Sample results reported on a dry weight basis.

1. HPLC:

None

III. GENERAL COMMENTS:

Trailing zeroes and decimal places appearing on the data should not be interpreted as precision of the analytical procedure, but rather as a result of reporting format.

Table 1

General Data Table
 American Geosciences, Inc.
 Antech Ltd. Project No. 00-3273
 Soil Characterization; 96053-D
 Purchase Order No. 10302; Pennley Park

Parameter	Analytical Method	Analyst	Analysis Date	Units	Result	Detection
Total Metals:						
Silver (Total)	6010 (1)	JWS	07/10/2000	mg/kg	<0.20	0.20
Arsenic (Total)	6010 (1)	JWS	07/10/2000	mg/kg	2.9	0.50
Barium (Total)	6010 (1)	JWS	07/10/2000	mg/kg	110	2.0
Cadmium (Total)	6010 (1)	JWS	07/10/2000	mg/kg	0.85	0.20
Chromium (Total)	6010 (1)	JWS	07/10/2000	mg/kg	12	0.20
Mercury (Total)	7471 (1)	KMS	07/07/2000	mg/kg	<0.10	0.10
Lead (Total)	6010 (1)	JWS	07/10/2000	mg/kg	7.6	0.50
Selenium (Total)	6010 (1)	JWS	07/10/2000	mg/kg	<1.0	1.0

Sample Identification
 0006-4237
 SB-5 (0-4')
 (6/29/00)

See footnotes at end of table.

Table 1
(Continued)

Sample Identification

0006-4237
SB-5 (0-4')
(6/29/00)

Parameter	Analytical Method	Analyst	Analysis Date	Units	Result	Detection
Semivolatile Organic Analysis: (8310) (1)						
Acenaphthylene	8310	EAA	07/15/2000	µg/kg	<120	120
Acenaphthene	8310	EAA	07/15/2000	µg/kg	<120	120
Anthracene	8310	EAA	07/15/2000	µg/kg	<18	18
Benz (a) anthracene	8310	EAA	07/15/2000	µg/kg	<18	18
Benzo (b) fluoranthene	8310	EAA	07/15/2000	µg/kg	<18	18
Benzo (ghi) perylene	8310	EAA	07/15/2000	µg/kg	<18	18
Benzo (k) fluoranthene	8310	EAA	07/15/2000	µg/kg	<18	18
Benzo (a) pyrene	8310	EAA	07/15/2000	µg/kg	<18	18
Chrysene	8310	EAA	07/15/2000	µg/kg	<18	18
Dibenz (a, h) anthracene	8310	EAA	07/15/2000	µg/kg	<18	18
Fluoranthene	8310	EAA	07/15/2000	µg/kg	<18	18
Fluorene	8310	EAA	07/15/2000	µg/kg	<18	18
Indeno (1,2,3-cd) pyrene	8310	EAA	07/15/2000	µg/kg	<18	18
Naphthalene	8310	EAA	07/15/2000	µg/kg	<120	120
Phenanthrene	8310	EAA	07/15/2000	µg/kg	<18	18
Pyrene	8310	EAA	07/15/2000	µg/kg	<18	18

(1) U.S. Environmental Protection Agency, 1987, Test Methods for Evaluating Solid Waste, SW-846, 3rd ed., Office of Solid Waste and Emergency Response, Washington, DC.

Table 2

General Data Table
 American Geosciences, Inc.
 Antech Ltd. Project No. 00-3273
 Soil Characterization; 96053-D
 Purchase Order No. 10302; Pennley Park

Parameter	Analytical Method	Analyst	Analysis Date	Units	Sample Identification	
					Result	Detection
Total Metals:						
Silver (Total)	6010 (1)	JWS	07/10/2000	mg/kg	<0.20	0.20
Arsenic (Total)	6010 (1)	JWS	07/10/2000	mg/kg	3.3	0.50
Barium (Total)	6010 (1)	JWS	07/10/2000	mg/kg	57	2.0
Cadmium (Total)	6010 (1)	JWS	07/10/2000	mg/kg	0.93	0.20
Chromium (Total)	6010 (1)	JWS	07/10/2000	mg/kg	11	0.20
Mercury (Total)	7471 (1)	KMS	07/07/2000	mg/kg	<0.10	0.10
Lead (Total)	6010 (1)	JWS	07/10/2000	mg/kg	10	0.50
Selenium (Total)	6010 (1)	JWS	07/10/2000	mg/kg	<1.0	1.0

See footnotes at end of table.

Table 2
(Continued)

Parameter	Analytical Method	Analyst	Analysis Date	Units	Result	Detection
Semivolatle Organic Analysis: (8310) (1)						
Acenaphthylene	8310	EAA	07/15/2000	µg/kg	140	120
Acenaphthene	8310	EAA	07/15/2000	µg/kg	<120	120
Anthracene	8310	EAA	07/15/2000	µg/kg	<19	19
Benz (a) anthracene	8310	EAA	07/15/2000	µg/kg	<19	19
Benzo (b) fluoranthene	8310	EAA	07/15/2000	µg/kg	<19	19
Benzo (ghi) perylene	8310	EAA	07/15/2000	µg/kg	<19	19
Benzo (k) fluoranthene	8310	EAA	07/15/2000	µg/kg	<19	19
Benzo (a) pyrene	8310	EAA	07/15/2000	µg/kg	<19	19
Chrysene	8310	EAA	07/15/2000	µg/kg	<19	19
Dibenz (a, h) anthracene	8310	EAA	07/15/2000	µg/kg	<19	19
Fluoranthene	8310	EAA	07/15/2000	µg/kg	<19	19
Fluorene	8310	EAA	07/15/2000	µg/kg	<19	19
Indeno (1, 2, 3-cd) pyrene	8310	EAA	07/15/2000	µg/kg	<19	19
Naphthalene	8310	EAA	07/15/2000	µg/kg	<120	120
Phenanthrene	8310	EAA	07/15/2000	µg/kg	<19	19
Pyrene	8310	EAA	07/15/2000	µg/kg	<19	19

Sample Identification
0006-4238
SB-5 (8-12')
(6/29/00)

(1) U.S. Environmental Protection Agency, 1987, Test Methods for Evaluating Solid Waste, SW-846, 3rd ed., Office of Solid Waste and Emergency Response, Washington, DC.

Table 3

General Data Table
 American Geosciences, Inc.
 Antech Ltd. Project No. 00-3273
 Soil Characterization; 96053-D
 Purchase Order No. 10302; Pennley Park

Parameter	Analytical Method	Analyst	Analysis Date	Units	Sample Identification	
					Result	Detection
Total Metals:						
Silver (Total)	6010 (1)	JWS	07/10/2000	mg/kg	<0.20	0.20
Arsenic (Total)	6010 (1)	JWS	07/10/2000	mg/kg	3.0	0.50
Barium (Total)	6010 (1)	JWS	07/10/2000	mg/kg	86	2.0
Cadmium (Total)	6010 (1)	JWS	07/10/2000	mg/kg	0.95	0.20
Chromium (Total)	6010 (1)	JWS	07/10/2000	mg/kg	13	0.20
Mercury (Total)	7471 (1)	KMS	07/07/2000	mg/kg	<0.10	0.10
Lead (Total)	6010 (1)	JWS	07/10/2000	mg/kg	8.2	0.50
Selenium (Total)	6010 (1)	JWS	07/10/2000	mg/kg	<1.0	1.0

See footnotes at end of table.

Table 3
(Continued)

Parameter	Analytical Method	Analyst	Analysis Date	Units	Sample Identification	
					Result	Detection
Semivolatile Organic Analysis: (8310) (1)						
Acenaphthylene	8310	EAA	07/15/2000	µg/kg	<120	120
Acenaphthene	8310	EAA	07/15/2000	µg/kg	<120	120
Anthracene	8310	EAA	07/15/2000	µg/kg	<18	18
Benz (a) anthracene	8310	EAA	07/15/2000	µg/kg	<18	18
Benzo (b) fluoranthene	8310	EAA	07/15/2000	µg/kg	<18	18
Benzo (ghi) perylene	8310	EAA	07/15/2000	µg/kg	<18	18
Benzo (k) fluoranthene	8310	EAA	07/15/2000	µg/kg	<18	18
Benzo (a) pyrene	8310	EAA	07/15/2000	µg/kg	<18	18
Chrysene	8310	EAA	07/15/2000	µg/kg	<18	18
Dibenz (a, h) anthracene	8310	EAA	07/15/2000	µg/kg	<18	18
Fluoranthene	8310	EAA	07/15/2000	µg/kg	<18	18
Fluorene	8310	EAA	07/15/2000	µg/kg	<18	18
Indeno (1, 2, 3 - cd) pyrene	8310	EAA	07/15/2000	µg/kg	<18	18
Naphthalene	8310	EAA	07/15/2000	µg/kg	<120	120
Phenanthrene	8310	EAA	07/15/2000	µg/kg	<18	18
Pyrene	8310	EAA	07/15/2000	µg/kg	<18	18

(1) U.S. Environmental Protection Agency, 1987, Test Methods for Evaluating Solid Waste, SW-846, 3rd ed., Office of Solid Waste and Emergency Response, Washington, DC.

Table 4

General Data Table
 American Geosciences, Inc.
 Antech Ltd. Project No. 00-3273
 Soil Characterization; 96053-D
 Purchase Order No. 10302; Pennley Park

Page 1 of 2

Parameter	Analytical Method	Analyst	Analysis Date	Units	Sample Identification	
					Result	Detection
Total Metals:						
Silver (Total)	6010 (1)	JWS	07/10/2000	mg/kg	<0.20	0.20
Arsenic (Total)	6010 (1)	JWS	07/10/2000	mg/kg	4.2	0.50
Barium (Total)	6010 (1)	JWS	07/10/2000	mg/kg	71	2.0
Cadmium (Total)	6010 (1)	JWS	07/10/2000	mg/kg	1.2	0.20
Chromium (Total)	6010 (1)	JWS	07/10/2000	mg/kg	13	0.20
Mercury (Total)	7471 (1)	KMS	07/07/2000	mg/kg	<0.10	0.10
Lead (Total)	6010 (1)	JWS	07/10/2000	mg/kg	9.6	0.50
Selenium (Total)	6010 (1)	JWS	07/10/2000	mg/kg	<1.0	1.0

See footnotes at end of table.

Table 4
(Continued)

Parameter	Analytical Method	Analyst	Analysis Date	Units	Result	Detection
Semivolatile Organic Analysis: (8310) (1)						
Acenaphthylene	8310	EAA	07/15/2000	µg/kg	210	120
Acenaphthene	8310	EAA	07/15/2000	µg/kg	<120	120
Anthracene	8310	EAA	07/15/2000	µg/kg	<18	18
Benz (a) anthracene	8310	EAA	07/15/2000	µg/kg	<18	18
Benzo (b) fluoranthene	8310	EAA	07/15/2000	µg/kg	<18	18
Benzo (ghi) perylene	8310	EAA	07/15/2000	µg/kg	<18	18
Benzo (k) fluoranthene	8310	EAA	07/15/2000	µg/kg	<18	18
Benzo (a) pyrene	8310	EAA	07/15/2000	µg/kg	<18	18
Chrysene	8310	EAA	07/15/2000	µg/kg	<18	18
Dibenz (a, h) anthracene	8310	EAA	07/15/2000	µg/kg	<18	18
Fluoranthene	8310	EAA	07/15/2000	µg/kg	<18	18
Fluorene	8310	EAA	07/15/2000	µg/kg	<18	18
Indeno (1, 2, 3 - cd) pyrene	8310	EAA	07/15/2000	µg/kg	<18	18
Naphthalene	8310	EAA	07/15/2000	µg/kg	<120	120
Phenanthrene	8310	EAA	07/15/2000	µg/kg	<18	18
Pyrene	8310	EAA	07/15/2000	µg/kg	<18	18

Sample Identification
0006-4240
SB-6 (12-15')
(6/29/00)

(1) U.S. Environmental Protection Agency, 1987, Test Methods for Evaluating Solid Waste, SW-846, 3rd ed., Office of Solid Waste and Emergency Response, Washington, DC.

Table 5

General Data Table
 American Geosciences, Inc.
 Antech Ltd. Project No. 00-3273
 Soil Characterization; 96053-D
 Purchase Order No. 10302; Pennley Park

Page 1 of 2

Parameter	Analytical Method	Analyst	Analysis Date	Units	Sample Identification	
					Result	Detection
Total Metals:						
Silver (Total)	6010 (1)	JWS	07/10/2000	mg/kg	<0.20	0.20
Arsenic (Total)	6010 (1)	JWS	07/10/2000	mg/kg	8.0	0.50
Barium (Total)	6010 (1)	JWS	07/10/2000	mg/kg	100	2.0
Cadmium (Total)	6010 (1)	JWS	07/10/2000	mg/kg	1.6	0.20
Chromium (Total)	6010 (1)	JWS	07/10/2000	mg/kg	13	0.20
Mercury (Total)	7471 (1)	KMS	07/07/2000	mg/kg	<0.10	0.10
Lead (Total)	6010 (1)	JWS	07/10/2000	mg/kg	13	0.50
Selenium (Total)	6010 (1)	JWS	07/10/2000	mg/kg	<1.0	1.0

See footnotes at end of table.

Table 5
(Continued)

Parameter		Sample Identification			
Analytical Method	Analyst	Analysis Date	Units	Result	Detection
Semivolatile Organic Analysis: (8310) (1)					
Acenaphthylene	EAA	07/15/2000	µg/kg	540	120
Acenaphthene	EAA	07/15/2000	µg/kg	<120	120
Anthracene	EAA	07/15/2000	µg/kg	37	18
Benz (a) anthracene	EAA	07/15/2000	µg/kg	<18	18
Benzo (b) fluoranthene	EAA	07/15/2000	µg/kg	<18	18
Benzo (ghi) perylene	EAA	07/15/2000	µg/kg	<18	18
Benzo (k) fluoranthene	EAA	07/15/2000	µg/kg	<18	18
Benzo (a) pyrene	EAA	07/15/2000	µg/kg	<18	18
Chrysene	EAA	07/15/2000	µg/kg	32	18
Dibenz (a, h) anthracene	EAA	07/15/2000	µg/kg	<18	18
Fluoranthene	EAA	07/15/2000	µg/kg	41	18
Fluorene	EAA	07/15/2000	µg/kg	<18	18
Indeno (1, 2, 3 - cd) pyrene	EAA	07/15/2000	µg/kg	<18	18
Naphthalene	EAA	07/15/2000	µg/kg	<120	120
Phenanthrene	EAA	07/15/2000	µg/kg	30	18
Pyrene	EAA	07/15/2000	µg/kg	36	18

(1) U.S. Environmental Protection Agency, 1987, Test Methods for Evaluating Solid Waste, SW-846, 3rd ed., Office of Solid Waste and Emergency Response, Washington, DC.

Table 6

General Data Table
 American Geosciences, Inc.
 Antech Ltd. Project No. 00-3273
 Soil Characterization; 96053-D
 Purchase Order No. 10302; Pennley Park

Page 1 of 2

Parameter	Analytical Method	Analyst	Analysis Date	Units	Sample Identification	
					Result	Detection
Total Metals:						
Silver (Total)	6010 (1)	JWS	07/10/2000	mg/kg	<0.20	0.20
Arsenic (Total)	6010 (1)	JWS	07/10/2000	mg/kg	9.8	0.50
Barium (Total)	6010 (1)	JWS	07/10/2000	mg/kg	37	2.0
Cadmium (Total)	6010 (1)	JWS	07/10/2000	mg/kg	2.1	0.20
Chromium (Total)	6010 (1)	JWS	07/10/2000	mg/kg	16	0.20
Mercury (Total)	7471 (1)	KMS	07/07/2000	mg/kg	<0.10	0.10
Lead (Total)	6010 (1)	JWS	07/10/2000	mg/kg	7.4	0.50
Selenium (Total)	6010 (1)	JWS	07/10/2000	mg/kg	<1.0	1.0

See footnotes at end of table.

Table 6
(Continued)

Parameter		Analytical			Sample Identification		
Parameter	Method	Analyst	Analysis Date	Units	Result	Detection	
Semivolatile Organic Analysis: (8310) (1)							
Acenaphthylene	8310	EAA	07/15/2000	µg/kg	<130	130	
Acenaphthene	8310	EAA	07/15/2000	µg/kg	<130	130	
Anthracene	8310	EAA	07/15/2000	µg/kg	<19	19	
Benz (a) anthracene	8310	EAA	07/15/2000	µg/kg	<19	19	
Benzo (b) fluoranthene	8310	EAA	07/15/2000	µg/kg	<19	19	
Benzo (ghi) perylene	8310	EAA	07/15/2000	µg/kg	<19	19	
Benzo (k) fluoranthene	8310	EAA	07/15/2000	µg/kg	<19	19	
Benzo (a) pyrene	8310	EAA	07/15/2000	µg/kg	<19	19	
Chrysene	8310	EAA	07/15/2000	µg/kg	<19	19	
Dibenz (a, h) anthracene	8310	EAA	07/15/2000	µg/kg	<19	19	
Fluoranthene	8310	EAA	07/15/2000	µg/kg	<19	19	
Fluorene	8310	EAA	07/15/2000	µg/kg	<19	19	
Indeno (1, 2, 3 - cd) pyrene	8310	EAA	07/15/2000	µg/kg	<19	19	
Naphthalene	8310	EAA	07/15/2000	µg/kg	<130	130	
Phenanthrene	8310	EAA	07/15/2000	µg/kg	<19	19	
Pyrene	8310	EAA	07/15/2000	µg/kg	<19	19	

(1) U.S. Environmental Protection Agency, 1987, Test Methods for Evaluating Solid Waste, SW-846, 3rd ed., Office of Solid Waste and Emergency Response, Washington, DC.

Table 7

General Data Table
 American Geosciences, Inc.
 Antech Ltd. Project No. 00-3273
 Water Characterization; 96053-D
 Purchase Order No. 10302; Pennley Park

Parameter		Analytical Method	Analyst	Analysis Date	Units	Result	Detection
Total Metals:							
Silver (Total)	6010 (1)	JWS	07/10/2000	mg/l	<0.0010	0.0010	0.0010
Arsenic (Total)	6010 (1)	JWS	07/10/2000	mg/l	<0.0020	0.0020	0.0020
Barium (Total)	6010 (1)	JWS	07/10/2000	mg/l	0.075	0.010	0.010
Cadmium (Total)	6010 (1)	JWS	07/10/2000	mg/l	<0.0010	0.0010	0.0010
Chromium (Total)	6010 (1)	JWS	07/10/2000	mg/l	<0.0010	0.0010	0.0010
Mercury (Total)	7470 (1)	KMS	07/07/2000	mg/l	<0.0002	0.0002	0.0002
Lead (Total)	6010 (1)	JWS	07/10/2000	mg/l	<0.0020	0.0020	0.0020
Selenium (Total)	6010 (1)	JWS	07/10/2000	mg/l	<0.0020	0.0020	0.0020

Sample Identification
 0006-4243
 SB-7
 (6/29/00)

See footnotes at end of table.

Table 7
(Continued)

Parameter		Sample Identification				
Parameter	Analytical Method	Analyst	Analysis Date	Units	Result	Detection
Semivolatile Organic Analysis: (8310) (1)						
Acenaphthylene	8310	EAA	07/14/2000	µg/l	<1.4	1.4
Acenaphthene	8310	EAA	07/14/2000	µg/l	4.0	1.4
Anthracene	8310	EAA	07/18/2000	µg/l	1.6	1.1
Benz (a) anthracene	8310	EAA	07/14/2000	µg/l	1.2	0.29
Benzo (b) fluoranthene	8310	EAA	07/14/2000	µg/l	1.5	0.29
Benzo (ghi) perylene	8310	EAA	07/14/2000	µg/l	1.0	0.29
Benzo (k) fluoranthene	8310	EAA	07/14/2000	µg/l	0.74	0.29
Benzo (a) pyrene	8310	EAA	07/14/2000	µg/l	1.4	0.29
Chrysene	8310	EAA	07/14/2000	µg/l	2.9	0.29
Dibenz (a, h) anthracene	8310	EAA	07/14/2000	µg/l	1.1	0.29
Fluoranthene	8310	EAA	07/14/2000	µg/l	3.0	0.29
Fluorene	8310	EAA	07/14/2000	µg/l	<0.29	0.29
Indeno (1,2,3-cd) pyrene	8310	EAA	07/14/2000	µg/l	2.0	0.29
Naphthalene	8310	EAA	07/14/2000	µg/l	3.1	1.4
Phenanthrene	8310	EAA	07/14/2000	µg/l	1.8	0.29
Pyrene	8310	EAA	07/14/2000	µg/l	2.2	0.29

(1) U.S. Environmental Protection Agency, 1987, Test Methods for Evaluating Solid Waste, SW-846, 3rd ed., Office of Solid Waste and Emergency Response, Washington, DC.

Table 8

General Data Table
 American Geosciences, Inc.
 Antech Ltd. Project No. 00-3273
 Water Characterization; 96053-D
 Purchase Order No. 10302; Pennley Park

Page 1 of 2

Parameter	Analytical Method	Analyst	Analysis Date	Units	Sample Identification	
					Result	Detection
Total Metals:						
Silver (Total)	6010 (1)	JWS	07/10/2000	mg/l	<0.0010	0.0010
Arsenic (Total)	6010 (1)	JWS	07/10/2000	mg/l	0.044	0.0020
Barium (Total)	6010 (1)	JWS	07/10/2000	mg/l	0.026	0.010
Cadmium (Total)	6010 (1)	JWS	07/10/2000	mg/l	0.0010	0.0010
Chromium (Total)	6010 (1)	JWS	07/10/2000	mg/l	<0.0010	0.0010
Mercury (Total)	7470 (1)	KMS	07/07/2000	mg/l	<0.0002	0.0002
Lead (Total)	6010 (1)	JWS	07/10/2000	mg/l	0.017	0.0020
Selenium (Total)	6010 (1)	JWS	07/10/2000	mg/l	0.12	0.0020

See footnotes at end of table.

Table 8
(Continued)

		Sample Identification				
		0006-4243A	SB-3	(6/29/00)		
Parameter	Analytical Method	Analyst	Analysis Date	Units	Result	Detection
Semivolatile Organic Analysis: (8310) (1)						
Acenaphthylene	8310	EAA	07/14/2000	µg/l	<1.1	1.1
Acenaphthene	8310	EAA	07/14/2000	µg/l	<1.1	1.1
Anthracene	8310	EAA	07/14/2000	µg/l	0.27	0.22
Benz (a) anthracene	8310	EAA	07/14/2000	µg/l	0.27	0.22
Benzo (b) fluoranthene	8310	EAA	07/14/2000	µg/l	<0.22	0.22
Benzo (ghi) perylene	8310	EAA	07/14/2000	µg/l	<0.22	0.22
Benzo (k) fluoranthene	8310	EAA	07/14/2000	µg/l	<0.22	0.22
Benzo (a) pyrene	8310	EAA	07/14/2000	µg/l	<0.22	0.22
Chrysene	8310	EAA	07/14/2000	µg/l	<0.22	0.22
Dibenz (a, h) anthracene	8310	EAA	07/14/2000	µg/l	<0.22	0.22
Fluoranthene	8310	EAA	07/14/2000	µg/l	0.24	0.22
Fluorene	8310	EAA	07/14/2000	µg/l	<0.22	0.22
Indeno (1,2,3-cd) pyrene	8310	EAA	07/14/2000	µg/l	<0.22	0.22
Naphthalene	8310	EAA	07/14/2000	µg/l	<1.1	1.1
Phenanthrene	8310	EAA	07/14/2000	µg/l	<0.22	0.22
Pyrene	8310	EAA	07/14/2000	µg/l	<0.22	0.22

(1) U.S. Environmental Protection Agency, 1987, Test Methods for Evaluating Solid Waste, SW-846, 3rd ed., Office of Solid Waste and Emergency Response, Washington, DC.

Table 9

General Data Table
 American Geosciences, Inc.
 Antech Ltd. Project No. 00-3273
 Soil Characterization; 96053-D
 Purchase Order No. 10302; Pennley Park

Parameter	Analytical Method	Analyst	Analysis Date	Units	Sample Identification	
					Result	Detection
Total Metals:						
Silver (Total)	6010 (1)	JWS	07/10/2000	mg/kg	<0.20	0.20
Arsenic (Total)	6010 (1)	JWS	07/10/2000	mg/kg	8.1	0.50
Barium (Total)	6010 (1)	JWS	07/10/2000	mg/kg	100	2.0
Cadmium (Total)	6010 (1)	JWS	07/10/2000	mg/kg	1.8	0.20
Chromium (Total)	6010 (1)	JWS	07/10/2000	mg/kg	16	0.20
Mercury (Total)	7471 (1)	KMS	07/07/2000	mg/kg	<0.10	0.10
Lead (Total)	6010 (1)	JWS	07/10/2000	mg/kg	11	0.50
Selenium (Total)	6010 (1)	JWS	07/10/2000	mg/kg	<1.0	1.0

See footnotes at end of table.

Table 9
(Continued)

Parameter		Analytical Method		Analyst	Analysis Date	Units	Result	Detection
Semivolatile Organic Analysis: (8310) (1)								
Acenaphthylene	8310	EAA	07/15/2000		μg/kg	190	120	
Acenaphthene	8310	EAA	07/15/2000		μg/kg	<120	120	
Anthracene	8310	EAA	07/15/2000		μg/kg	<18	18	
Benz (a) anthracene	8310	EAA	07/15/2000		μg/kg	<18	18	
Benzo (b) fluoranthene	8310	EAA	07/15/2000		μg/kg	<18	18	
Benzo (ghi) perylene	8310	EAA	07/15/2000		μg/kg	<18	18	
Benzo (k) fluoranthene	8310	EAA	07/15/2000		μg/kg	<18	18	
Benzo (a) pyrene	8310	EAA	07/15/2000		μg/kg	<18	18	
Chrysene	8310	EAA	07/15/2000		μg/kg	<18	18	
Dibenz (a, h) anthracene	8310	EAA	07/15/2000		μg/kg	<18	18	
Fluoranthene	8310	EAA	07/15/2000		μg/kg	<18	18	
Fluorene	8310	EAA	07/15/2000		μg/kg	<18	18	
Indeno (1, 2, 3 - cd) pyrene	8310	EAA	07/15/2000		μg/kg	<18	18	
Naphthalene	8310	EAA	07/15/2000		μg/kg	<120	120	
Phenanthrene	8310	EAA	07/15/2000		μg/kg	<18	18	
Pyrene	8310	EAA	07/15/2000		μg/kg	<18	18	

Sample Identification

0006-4244

SB-8 (0-4')

(6/29/00)

(1) U.S. Environmental Protection Agency, 1987, Test Methods for Evaluating Solid Waste, SW-846, 3rd ed., Office of Solid Waste and Emergency Response, Washington, DC.

Table 10

General Data Table
 American Geosciences, Inc.
 Antech Ltd. Project No. 00-3273
 Soil Characterization; 96053-D
 Purchase Order No. 10302; Pennley Park

Page 1 of 2

Parameter	Analytical Method	Analyst	Analysis Date	Units	Sample Identification	
					Result	Detection
Total Metals:						
Silver (Total)	6010 (1)	JWS	07/10/2000	mg/kg	<0.20	0.20
Arsenic (Total)	6010 (1)	JWS	07/10/2000	mg/kg	<0.50	0.50
Barium (Total)	6010 (1)	JWS	07/10/2000	mg/kg	<2.0	2.0
Cadmium (Total)	6010 (1)	JWS	07/10/2000	mg/kg	<0.20	0.20
Chromium (Total)	6010 (1)	JWS	07/10/2000	mg/kg	<0.20	0.20
Mercury (Total)	7471 (1)	KMS	07/07/2000	mg/kg	<0.10	0.10
Lead (Total)	6010 (1)	JWS	07/10/2000	mg/kg	<0.50	0.50
Selenium (Total)	6010 (1)	JWS	07/10/2000	mg/kg	<1.0	1.0

See footnotes at end of table.

Table 10
(Continued)

Parameter	Analytical Method	Analyst	Analysis Date	Units	Sample Identification	
					Result	Detection
Semivolatile Organic Analysis: (8310) (1)						
Acenaphthylene	8310	EAA	07/11/2000	µg/kg	<100	100
Acenaphthene	8310	EAA	07/11/2000	µg/kg	<100	100
Anthracene	8310	EAA	07/11/2000	µg/kg	<15	15
Benz (a) anthracene	8310	EAA	07/11/2000	µg/kg	<15	15
Benzo (b) fluoranthene	8310	EAA	07/11/2000	µg/kg	<15	15
Benzo (ghi) perylene	8310	EAA	07/11/2000	µg/kg	<15	15
Benzo (k) fluoranthene	8310	EAA	07/11/2000	µg/kg	<15	15
Benzo (a) pyrene	8310	EAA	07/11/2000	µg/kg	<15	15
Chrysene	8310	EAA	07/11/2000	µg/kg	<15	15
Dibenz (a, h) anthracene	8310	EAA	07/11/2000	µg/kg	<15	15
Fluoranthene	8310	EAA	07/11/2000	µg/kg	<15	15
Fluorene	8310	EAA	07/11/2000	µg/kg	<15	15
Indeno (1, 2, 3 - cd) pyrene	8310	EAA	07/11/2000	µg/kg	<15	15
Naphthalene	8310	EAA	07/11/2000	µg/kg	<100	100
Phenanthrene	8310	EAA	07/11/2000	µg/kg	<15	15
Pyrene	8310	EAA	07/11/2000	µg/kg	<15	15

(1) U.S. Environmental Protection Agency, 1987, Test Methods for Evaluating Solid Waste, SW-846, 3rd ed., Office of Solid Waste and Emergency Response, Washington, DC.

Table 11

General Data Table

American Geosciences, Inc.
 Antech Ltd. Project No. 00-3273
 Water Characterization; 96053-D
 Purchase Order No. 10302; Pennley Park

Parameter	Analytical Method	Analyst	Analysis Date	Units	Sample Identification	
					Result	Detection
Total Metals:						
Silver (Total)	6010 (1)	JWS	07/10/2000	mg/l	<0.0010	0.0010
Arsenic (Total)	6010 (1)	JWS	07/10/2000	mg/l	<0.0020	0.0020
Barium (Total)	6010 (1)	JWS	07/10/2000	mg/l	<0.010	0.010
Cadmium (Total)	6010 (1)	JWS	07/10/2000	mg/l	<0.0010	0.0010
Chromium (Total)	6010 (1)	JWS	07/10/2000	mg/l	<0.0010	0.0010
Mercury (Total)	7470 (1)	KMS	07/07/2000	mg/l	<0.0002	0.0002
Lead (Total)	6010 (1)	JWS	07/10/2000	mg/l	<0.0020	0.0020
Selenium (Total)	6010 (1)	JWS	07/10/2000	mg/l	<0.0020	0.0020

See footnotes at end of table.

Table 11
(Continued)

Parameter	Analytical Method	Analyst	Analysis Date	Units	Sample Identification	
					Result	Detection
Semivolatile Organic Analysis: (8310) (1)						
Acenaphthylene	8310	EAA	07/11/2000	µg/l	3.0	1.0
Acenaphthene	8310	EAA	07/11/2000	µg/l	<1.0	1.0
Anthracene	8310	EAA	07/11/2000	µg/l	<0.20	0.20
Benz (a) anthracene	8310	EAA	07/11/2000	µg/l	<0.20	0.20
Benzo (b) fluoranthene	8310	EAA	07/11/2000	µg/l	<0.20	0.20
Benzo (ghi) perylene	8310	EAA	07/11/2000	µg/l	<0.20	0.20
Benzo (k) fluoranthene	8310	EAA	07/11/2000	µg/l	<0.20	0.20
Benzo (a) pyrene	8310	EAA	07/11/2000	µg/l	<0.20	0.20
Chrysene	8310	EAA	07/11/2000	µg/l	<0.20	0.20
Dibenz (a, h) anthracene	8310	EAA	07/11/2000	µg/l	<0.20	0.20
Fluoranthene	8310	EAA	07/11/2000	µg/l	<0.20	0.20
Fluorene	8310	EAA	07/11/2000	µg/l	<0.20	0.20
Indeno (1, 2, 3 - cd) pyrene	8310	EAA	07/11/2000	µg/l	<0.20	0.20
Naphthalene	8310	EAA	07/11/2000	µg/l	<1.0	1.0
Phenanthrene	8310	EAA	07/11/2000	µg/l	<0.20	0.20
Pyrene	8310	EAA	07/11/2000	µg/l	<0.20	0.20

(1) U.S. Environmental Protection Agency, 1987, Test Methods for Evaluating Solid Waste, SW-846, 3rd ed., Office of Solid Waste and Emergency Response, Washington, DC.

00 2813



3925 Reed Boulevard, Suite 400
Murrysville, PA 15668-1848
Phone: (724) 733-7003
Fax: (724) 733-1003

CHAIN OF CUSTODY RECORD

1 of 2

AGI Project No. 96053-D		Project Name: PENNEY PARK		PM Sign-Off: <i>Jennifer Deter for DRP per DRP</i>		PO No.: 10302	
AGI Project Manager: David R. Perry		Check Required Analysis (if other please specify)					
Turn Around Time: Standard		Preservative (specify type)		Total Metals (RCA/PPL/TAL)		Preserved? (Yes/No)	
Shipment Method: drop off		Composite		Total Metals (RCA/PPL/TAL)		Return to AGI <input type="checkbox"/>	
Fax Results? (Yes/No) No		Matrix (S,L,G)		Total Metals (RCA/PPL/TAL)		Disposal by Laboratory <input type="checkbox"/>	
DQL No		Grab		Total Metals (RCA/PPL/TAL)		Cooler Destination:	
		No. of Containers		Total Metals (RCA/PPL/TAL)		Return to AGI (with ice packs & replacement bottles) <input type="checkbox"/>	
		Composite		Total Metals (RCA/PPL/TAL)		Laboratory owns Cooler <input type="checkbox"/>	
		Matrix (S,L,G)		Total Metals (RCA/PPL/TAL)		Comments/Special Instructions	
Sample No.	Date	Time	Description	Lead (Total/Dissolved)	PAHs	Please "Hold" All SB-1, SB-2, SB-3, + SB-4 samples	
SB-1 (6-14)	6-29-00	1000	soil (0-4')		X		
SB-1 (4-7 1/2)		1005	soil (4-7 1/2')		X		
SB-2 (0-4')		1010	soil (0-4')		X		
SB-2 (12-15')		1030	soil (12-15')		X		
SB-3 (4-8')		1100	soil (4-8')		X		
SB-3 (8-10')		1105	soil (8-10')		X		
SB-4 (0-4')		1155	soil (0-4')		X		
SB-4 (11.5-15')		1215	soil (11.5-15')		X		
SB-5 (0-4')		1250	soil (0-4')		X		
SB-5 (8-12')		1300	soil (8-12')		X		
SB-6 (4-8')		1330	soil (4-8')		X		
SB-6 (12-15')		1345	soil (12-15')		X		
Samplers: (Signature and Printed Name) <i>Jennifer Deter/Jennifer Deter</i>				Date: 6-29-00		Shipped to: Antech	
Relinquished by: (Signature and Printed Name) <i>Jennifer Deter</i>				Received by: (Signature and Printed Name) <i>Paul Raymond</i>		Date/Time: 6/30/00 10:10	
Relinquished by: (Signature and Printed Name)				Received by: (Signature and Printed Name)		Date/Time:	



Antech Ltd.

One Triangle Lane • Export, Pennsylvania 15632 • Phone: (724) 733-1161 • Fax: (724) 327-7793

August 1, 2000

Mr. David Perry
American Geosciences, Inc
3925 Reed Boulevard, Suite 400
Murrysville, PA 15668-1848

Water Characterization; Purchase Order No. 10349
99133/96053-D; Pennley Park
Antech Ltd. Project No. 00-3822

Dear Mr. Perry:

Enclosed are analytical results for samples submitted by American Geosciences, Inc. Samples were received on July 28, 2000 and logged in for analysis on July 31, 2000.

Appropriate U.S. Environmental Protection Agency methods were used and are indicated accordingly on the data tables. Appropriate quality assurance/quality control analyses were performed in accordance with Antech Ltd.'s Statement of Qualifications. If you have any questions, please call me.

Sincerely,

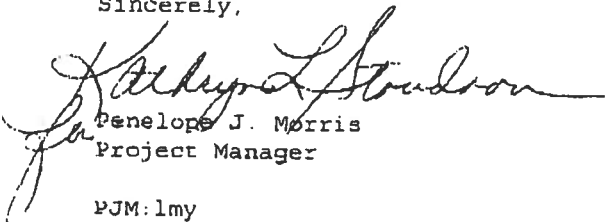

Penelope J. Morris
Project Manager

PJM:lmy

Enclosures

ANTECH LTD.
CASE NARRATIVE

I. PROJECT LOGIN INFORMATION:

A: PROJECT NUMBERS:

ANTECH LTD.: 00-3822
CLIENT: Purchase Order Number: 10349

B: SAMPLE IDENTIFICATIONS:

Antech ID	Client ID	Antech ID	Client ID
0007-3403	TW-7 Filtered	0007-3403A	TW-7 Unfiltered

C: SHIPPING/RECEIVING COMMENTS:

None

II. PREPARATION/ANALYSIS COMMENTS:

A: METALS:

None

B: ORGANICS:

1. VOLATILES:

None

2. HPLC:

Sample TW-7 Unfiltered (0007-3403A) had 1 surrogate with a high % recovery. Insufficient sample volume for re-extraction. Detection limits adjusted for dilutions and sample volume.

III. GENERAL COMMENTS:

Trailing zeroes and decimal places appearing on the data should not be interpreted as precision of the analytical procedure, but rather as a result of reporting format.

Table 1
General Data Table
American Geosciences, Inc.
Antech Ltd. Project No. 00-3822
Water Characterization; 99133/96053-D
Purchase Order No. 10349; Pennley Park

Parameter	Analytical Method	Units	Sample Identification	
			0007-3403 TW-7 Filtered (7/28/00)	0007-3404 Method Blank (7/28/00)
Dissolved Metals:				
Silver (Dissolved)	6010 (1)	mg/l	<0.0010	<0.0010
Arsenic (Dissolved)	6010 (1)	mg/l	<0.0020	<0.0020
Barium (Dissolved)	6010 (1)	mg/l	0.059	<0.010
Cadmium (Dissolved)	6010 (1)	mg/l	<0.0010	<0.0010
Chromium (Dissolved)	6010 (1)	mg/l	<0.0010	<0.0010
Mercury (Dissolved)	7470 (1)	mg/l	<0.00020	<0.00020
Lead (Dissolved)	6010 (1)	mg/l	<0.0020	<0.0020
Selenium (Dissolved)	6010 (1)	mg/l	<0.0020	<0.0020

(1) U.S. Environmental Protection Agency, 1987, Test Methods for Evaluating Solid Waste, SW-846, 3rd ed., Office of Solid Waste and Emergency Response, Washington, DC.

Table 2
 Volatile Organic Analysis Data Table
 EPA Method 8260(1)
 American Geosciences, Inc.
 Antech Ltd. Project No. 00-3822
 Water Characterization; 99133/96053-D
 Purchase Order No. 10349; Pennley Park

Parameter	CAS(2) Number	Units	Sample Identification	
			0007-3403A TW-7 Unfiltered (7/28/00)	0007-3404 Method Blank (7/28/00)
Acetone	67-64-1	µg/l	<100	<100
Benzene	71-43-2	µg/l	<5.0	<5.0
Bromodichloromethane	75-27-4	µg/l	<5.0	<5.0
Bromoform	75-25-2	µg/l	<5.0	<5.0
Bromomethane	74-83-9	µg/l	<10	<10
2-Butanone (MEK)	78-93-3	µg/l	<10	<10
Carbon disulfide	75-15-0	µg/l	<5.0	<5.0
Carbon tetrachloride	56-23-5	µg/l	<5.0	<5.0
Chlorobenzene	108-90-7	µg/l	<5.0	<5.0
Chlorodibromomethane	124-48-1	µg/l	<5.0	<5.0
Chloroethane	75-00-3	µg/l	<10	<10
Chloromethane	74-87-3	µg/l	<10	<10
Chloroform	67-66-3	µg/l	<5.0	<5.0
1,1-Dichloroethane	75-34-3	µg/l	<5.0	<5.0
1,2-Dichloroethane	107-06-2	µg/l	<5.0	<5.0
1,1-Dichloroethene	75-35-4	µg/l	<5.0	<5.0
cis-1,2-Dichloroethene	156-59-2	µg/l	<5.0	<5.0
trans-1,2-Dichloroethene	156-60-5	µg/l	<5.0	<5.0
1,2-Dichloropropane	78-87-5	µg/l	<5.0	<5.0
cis-1,3-Dichloropropene	10061-01-5	µg/l	<5.0	<5.0
trans-1,3-Dichloropropene	10061-02-6	µg/l	<5.0	<5.0
Ethylbenzene	100-41-4	µg/l	<5.0	<5.0
2-Hexanone	591-78-6	µg/l	<50	<50
Methylene chloride	75-09-2	µg/l	<5.0	<5.0
4-Methyl-2-pentanone (MIBK)	108-10-1	µg/l	<50	<50
Styrene	100-42-5	µg/l	<5.0	<5.0
1,1,2,2-Tetrachloroethane	79-34-5	µg/l	<5.0	<5.0
Tetrachloroethene	127-18-4	µg/l	<5.0	<5.0
Toluene	108-88-3	µg/l	<5.0	<5.0
1,1,1-Trichloroethane	71-55-6	µg/l	<5.0	<5.0
1,1,2-Trichloroethane	79-00-5	µg/l	<5.0	<5.0
Trichloroethene	79-01-6	µg/l	<5.0	<5.0
Vinyl chloride	75-01-4	µg/l	<10	<10
Xylenes (Total)	1330-20-7	µg/l	<5.0	<5.0

(1) U.S. Environmental Protection Agency, 1987, Test Methods for Evaluating Solid Waste, SW-846, 3rd ed., Office of Solid Waste and Emergency Response, Washington, DC.

(2) CAS = Chemical Abstracts Services.

Table 3
Semivolatile Organic Analysis Data Table
EPA Method 8310 (1)
American Geosciences, Inc.
Antech Ltd. Project No. 00-3822
Water Characterization; 99133/96053-D
Purchase Order No. 10349; Pennley Park

Parameter	CAS (2) Number	Units	Sample Identification		
			0007-3403 TW-7 Filtered (7/28/00)	0007-3403A TW-7 Unfiltered (7/28/00)	0007-3404 Method Blank (7/28/00)
Acenaphthylene	208-96-8	µg/kg	<1.0	<1.1	<1.0
Acenaphthene	83-32-9	µg/kg	<1.0	9.7	<1.0
Anthracene	120-12-7	µg/kg	<0.21	5.4	<0.20
Benzo (a) anthracene	56-55-3	µg/kg	<0.21	1.8	<0.20
Benzo (b) fluoranthene	205-99-2	µg/kg	<0.21	3.0	<0.20
Benzo (ghi) perylene	191-24-2	µg/kg	<0.21	2.8	<0.20
Benzo (k) fluoranthene	207-08-9	µg/kg	<0.21	<2.2	<0.20
Benzo (a) pyrene	50-32-8	µg/kg	<0.21	2.3	<0.20
Chrysene	218-01-9	µg/kg	<0.21	4.6	<0.20
Dibenz (a,h) anthracene	53-70-3	µg/kg	<0.21	4.2	<0.20
Fluoranthene	206-44-0	µg/kg	<0.21	9.5	<0.20
Fluorene	86-73-7	µg/kg	<0.21	0.22	<0.20
Indeno (1,2,3-cd) pyrene	193-39-5	µg/kg	<0.21	3.2	<0.20
Naphthalene	91-20-3	µg/kg	<1.0	31	<1.0
Phenanthrene	85-01-8	µg/kg	<0.21	4.0	<0.20
Pyrene	129-00-0	µg/kg	<0.21	5.1	<0.20

(1) U.S. Environmental Protection Agency, 1987, Test Methods for Evaluating Solid Waste, SW-846, 3rd ed., Office of Solid Waste and Emergency Response, Washington, DC.
(2) CAS = Chemical Abstracts Services.



3925 Reed Boulevard, Suite 400
Murrysville, PA 15668-1848
Phone: (724) 733-7003
Fax: (724) 733-1003

CHAIN OF CUSTODY RECORD

10/1

AGI Project No. 99133/46053A		Project Name: Pennybank Park		PM Sign-Off: Jennifer Dieter for DRP		PO No.: 10349		
AGI Project Manager: David R. Perry		Turn Around Time: 24 hr (results 7-31-00)		Shipment Method: drop off		Sample Return/Disposal: <input type="checkbox"/> Return to AGI <input type="checkbox"/> Disposal by Laboratory		
Fax Results: (Yes/No) <u> </u> DQL <u> No </u>		Preservative (specify type)		Cooler Destination: <input type="checkbox"/> Return to AGI (with ice packs & replacement bottles) <input type="checkbox"/> Laboratory owns Cooler		Comments/Special Instructions		
Sample No.	Date	Time	Description	Matrix (S,L,G)	Grab	Composite	No. of Containers	<input type="checkbox"/> Preserved? (Yes/No) <input checked="" type="checkbox"/> Yes <input type="checkbox"/> No
TW-7	7-28-00	1037	Perched groundwater	L	X		4	
↓	↓	1455	↓	L	X		1	
↓	↓	1455	↓	L	X		3	
				Unleaded Gas				Check Required Analysis (if other please specify) PAHs <input checked="" type="checkbox"/> <input checked="" type="checkbox"/> VOCs (TCL) <input checked="" type="checkbox"/> Used Motor Oil <input type="checkbox"/> FO 4,5,6/Lube Oil <input type="checkbox"/> Diesel/Fuel Oil No. 2 <input type="checkbox"/> Kerosene/Fuel Oil No. 1 <input type="checkbox"/> Leaded Gas <input type="checkbox"/> Unleaded Gas <input type="checkbox"/> Total Metals (RCRA/PPL/TAL) <input type="checkbox"/> Dissolved Metals (RCRA/PPL/TAL) <input checked="" type="checkbox"/> Lead (Total/Dissolved) <input type="checkbox"/>
				Leaded Gas				
				Pesticides				
				PCB (wipe/bulk/core)				
				Total Metals (RCRA/PPL/TAL)				
				Dissolved Metals (RCRA/PPL/TAL)				
				Lead (Total/Dissolved)				
				PAHs				
				VOCs (TCL)				
				Used Motor Oil				
				FO 4,5,6/Lube Oil				
				Diesel/Fuel Oil No. 2				
				Kerosene/Fuel Oil No. 1				
				Leaded Gas				
				Unleaded Gas				
				Matrix (S,L,G)				
				Grab				
				Composite				
				No. of Containers				
Date: 7-28-00 Date/Time: 7-28-00 1658 Shipped to: ANTECH								
Samplers: (Signature and Printed Name) Jennifer Dieter/Jennifer Dieter				Date: 7-28-00 Date/Time: 7-28-00 1658				
Relinquished by: (Signature and Printed Name) Jennifer Dieter				Received by: (Signature and Printed Name) John J. Smith				
Relinquished by: (Signature and Printed Name)				Received by: (Signature and Printed Name)				

APPENDIX K

RESUMES

DAVID W. PARSONAGE, CHMM
Vice President

American Geosciences, Inc.

3925 Reed Boulevard, Suite 400
Murrysville, Pennsylvania 15668-1848
(724) 733-7000 Phone / (724) 733-1003 Fax
www.amergeo.com

Directs AGI's technical operations and manages a group of geologists, engineers, and environmental scientists. Manages staff efforts in AGI's environmental service areas and provides senior input on technical, financial and regulatory issues to ensure quality and client satisfaction. Applies a comprehensive knowledge of technical approaches and procedures, environmental regulations, investigation/remediation methods, environmental compliance, and client interaction to assist staff in developing and implementing successful project strategies. Participates in the development and administration of environmental standards on ASTM International's Environmental (E50) Executive Subcommittee and Task Groups. Assists clients in developing and managing corporate environmental policies and practices, including those related to sustainability and supply-chain disclosure.

Project management responsibilities include developing and managing the technical, budgetary, and administrative aspects of a wide variety of environmental projects. Specializes in environmental due diligence, site investigation, remediation, underground and aboveground storage tank (UST/AST) projects, environmental audits, and regulatory compliance projects. Work has involved the investigation/remediation of soil, groundwater, and sediment impacted with contaminants including petroleum hydrocarbons, heavy metals, chlorinated hydrocarbons, manufactured gas plant constituents, and wood preserving constituents. Develops project strategies, interfaces with clients, negotiates with regulatory personnel, directs the work of technical staff, prepares comprehensive work plans, ensures that project contractual specifications are followed, selects/manages subcontractors, and ensures that budgets and schedules are met. Experienced in applying Pennsylvania's Act 2, UST, AST, RCRA, CERCLA, CWA, CAA, EPCRA, and TSCA regulations and other federal and state environmental regulatory programs.

Education

M.S., Forest Resources, The Pennsylvania State University (1989)
B.S., Forest Science, The Pennsylvania State University (1986)

Training/Continuing Education

OSHA 40-hour H&S training course for hazardous waste operations (including 8-hour annual refresher)
OSHA 8-hour supervisor training course for hazardous waste operations
OSHA Competent Person training (excavation/trenching)
OSHA Bloodborne pathogens training
DOT Hazardous materials transportation (HM-126) training
Comprehensive Environmental Regulations Course, Executive Enterprises, Inc.
Manufacturer training - steel and fiberglass UST installation
Project management training course, Fluor Daniel GTI
Using Pennsylvania's Land Recycling Act to Satisfy RCRA Corrective Action
NGWA Petroleum Hydrocarbons Conference and Exposition
Pennsylvania Environmental Law Forum
PADEP Vapor Intrusion Guidance Training
ASTM Workshop on Practice E1527/EPA Regulation Update
Pennsylvania Bar Institute – Public Funding for Environmental Projects
Alliance of Hazardous Materials Professionals National Conference
Seminar on Stormwater and Wetland Enforcement
ASTM Biennial Committee Weeks
ASTM Workshop on Vapor Intrusion
Ecological Risk Assessment Technical Training Course, PADEP
Oil & Gas Development Issues - Marcellus Shale Formation in Pennsylvania, Allegheny County Bar Association
Global Perspective on Sustainability, Three Rivers Chapter Alliance of Hazardous Materials Professionals

Registrations/Certifications

Certified Hazardous Materials Manager

Project Specific Experience

Land Recycling Success – Neighborhood Revitalization

Pittsburgh, Pennsylvania

A lot on a busy street in the heart of a neighborhood on the move remained vacant for years following the demolition of former public housing. The property had previously undergone limited investigation that identified chlorinated solvent contamination associated with former dry cleaners on the site. However, the site sat idle for many years due to the projected high cost and timeframe of a conventional cleanup. As project director, worked with various stakeholders including the local redevelopment authority, non-profit development corporation, community, and the Pennsylvania Department of Environmental Protection to evaluate and design an approach to address the site's environmental challenges. Developed and implemented a cost-effective cleanup alternative that addressed site contamination through the Special Industrial Area provision of Pennsylvania's Land Recycling and Environmental Remediation Standards Act (Act 2) program. The estimated cost for the cleanup was reduced by six times, and the schedule was reduced by years. Successful implementation resulted in the construction of a multi-use structure with commercial and community use space on the ground floor, and much-needed affordable housing in the community.

Expedited Due Diligence and Compliance Evaluation – Natural Gas Producer Pennsylvania and West Virginia

Assisted legal counsel and their client in assessing an established natural gas producer's operations for purposes of a joint venture in the Marcellus play. Performed expedited environmental due diligence and compliance evaluations of natural gas production operations in Pennsylvania and West Virginia. Reviewed facility records; interviewed facility representatives; identified locations for inspection; performed site inspections of wells/pipelines, compressor stations, tank farms, and equipment service and storage facilities. Responded rapidly and provided information including financial estimates for follow-up activities needed to facilitate management decisions.

Investigation/Remediation – Dry Cleaner Site

Pennsylvania

As director, supervised environmental investigation activities and developed conceptual remedial alternatives for a contaminated dry cleaning site in Pennsylvania. The challenge was to identify impacts, assess potential remediation costs, and limit buyer liability so a property transaction (valued at \$1,000,000) could proceed. Preliminary data showed that on-site groundwater contaminated with tetrachloroethene (PCE) had migrated into a residential area off-site. Other potential sources were also identified in the area. Worked with the property owner, potential buyer, local and state governmental representatives, and Pennsylvania Department of Environmental Protection (PADEP). Represented the client in public meetings and hearings. Developed a strategy, including use of a "buyer-seller" agreement with the PADEP to limit buyer liability, to allow productive reuse of the property consistent with local "streetscape" plans and generate income from the sale to fund required investigation and remediation.

Due Diligence/Investigation – Refractory Plant Acquisition

Northeastern U.S.

As project/client manager, directed the environmental due diligence and site investigation activities at a refractory plant in the northeastern United States. Worked with our international client's CEO and CFO, attorneys, and plant personnel. Researched site-related environmental records; visited the site; and performed a focused investigation of soil, sediment, and groundwater in several identified potential areas of concern (AOCs). Primary constituents of potential concern at the 16-acre property included petroleum products, heavy metals, coal tar, and PCBs. The work was performed on a rapid-turnaround basis so our client had the information needed to evaluate and acquire the property.

**250+ Underground Storage Tank Closures and
Remediation – Various Facilities**

Pennsylvania, Rhode Island, Texas, and West Virginia

Participated in and managed the activities of geologists, engineers, and scientists completing site investigation and remediation activities associated with the closure of underground storage tanks (USTs) at more than 250 sites.

Negotiated contracts; developed work plans; monitored field activities; wrote health and safety plans; and managed subcontractors. Oversaw permanent closure of USTs both in-place and by removal. Conducted and directed closure site assessments. Interpreted analytical data regarding drilling operations, sampling events (soil, sludge, groundwater, surface water, etc.), surveys, pilot studies, etc. Reviewed remediation alternatives (such as excavation, pump and treat, air sparging, SVE, dual phase extraction, bioremediation, monitored natural attenuation, etc.), oversaw implementation of remediation programs, and ensured proper operation of treatment systems. Interfaced with attorneys, financial officials, regulatory agency personnel, and developers. Represented clients at meetings. Also performed third-party reviews of other consultants' field activities and reports on UST investigation and remediation activities.

Professional Affiliations

Alliance of Hazardous Materials Professionals (AHMP)

AHMP, Three Rivers Chapter

ASTM International – First Vice Chair, Committee E50. Executive Subcommittee (2008-current), Environmental Assessment, Risk Management, and Corrective Action Technical Committee (E50)

Representative Publications/Presentations

Parsonage, David W., 2012. Oil & Gas Environmental Due Diligence. Presented during Pennsylvania Council of Professional Geologists Shale Gas Seminar Series: Marcellus Shale Environmental Management, June 13, 2012, Williamsport, Pennsylvania.

Brendel, Joseph R. and David W. Parsonage, 2012. Current Developments in CERCLA Landowner Liability Protections and Environmental Due Diligence. Presented at the Allegheny County Bar Association Environmental and Energy Law Section, May 7, 2012. Pittsburgh, Pennsylvania.

Parsonage, David W., 2009. Developed E 2247-08 (Forestland Phase I Standard) training course materials for use in ASTM International's course entitled "Phase I Environmental Site Assessment Practices for Commercial Real Estate: Transaction Screen & Phase I Site Assessment."

Parsonage, David W., 2008. Chaired Task Group that revised ASTM E 2247-08, Standard Practice for Environmental Site Assessments: Phase I Environmental Site Assessment Process for Forestland or Rural Property. Coordinated with U.S. EPA to ensure compliance with All Appropriate Inquiry (AAI) Rule.

Parsonage, David W., 2007. Post-AAI Rule Phase I ESAs: Some Real World Aspects. Presented during the All Appropriate Inquiry Panel at the Business of Brownfields Conference, April 20, 2007. Pittsburgh, Pennsylvania.

WENDY TRUE NOE, P.G.
Project Manager/Geologist

American Geosciences, Inc.

3925 Reed Boulevard, Suite 400
Murrysville, Pennsylvania 15668-1848
(724) 733-7000 Phone / (724) 733-1003 Fax
www.amergeo.com

Coordinates Phase I Environmental Assessment (due diligence) projects and manages AGI personnel. Evaluates findings and ensures that projects are completed according to industry standards (ASTM) and specific lender/client requirements. Manages numerous projects with a short timeframe. Conducts site investigations at industrial and commercial facilities. Prepares work plans, supervises geologic/hydrogeologic investigations, and authors technical reports under Pennsylvania's Act 2 and other state and federal regulatory programs. Interacts with clients, subcontractors, regulators, and site personnel. Also represents clients at meetings with regulators.

Education

M.S., Geology, Miami University, Ohio (1992)
B.S., Geology, Muskingum College, Ohio (1990)

Training/Continuing Education

OSHA 40-Hour Health and Safety Course for Hazardous Waste Site Operations, Annual 8-Hour Refresher, and Supervisor Training Course
Environmental Bankers Association Meeting, Pittsburgh, Pennsylvania
Pennsylvania's Land Recycling Program (Act 2) Workshops, including Using Pennsylvania's Land Recycling Act to Satisfy RCRA Corrective Action, Vapor Intrusion Guidance Training
Basic and Advanced Principles of Groundwater Hydrogeology
Groundwater Fate & Transport Modeling Using Quick Domenico, SW Load, and PENTOXSD
PCPG Shale Gas Seminar Series: Geology, Development, Production and the Future
PCPG Act 2 Toolkit: Vapor Intrusion
Low Flow Groundwater Sampling and Use of Passive/No Purge Sampling Methods
Soil & Groundwater Remediation Technology Lecture Series, remediationworkshop.com

Registrations/Certifications

Professional Geologist: Pennsylvania and Missouri

Project Specific Experience

Coordination and Supervision of Phase I Assessments

Throughout U.S.

Supervised completion of and conducted numerous Phase I Environmental Site Assessments, Transaction Screens, and other due diligence on properties located in Pennsylvania, the eastern U.S., and Canada. Coordinated AGI staff and client schedules on multiple, simultaneous projects. Ensured that reports met ASTM standards and additional lender or client requirements. Conducted site inspections of various types of properties (including vacant land, retail establishments, hotels, multi-story office and residential buildings, industrial properties, schools, etc.), evaluated historical information, and site-specifics, authored reports, edited and checked reports, and informed clients of potential issues both prior and subsequent to report completion.

Groundwater Monitoring - Locomotive Manufacturing Facility

Idaho

Prepared RCRA Part B permit and manages groundwater monitoring activities related to an approximately \$6,000,000 groundwater bioremediation project at a locomotive manufacturing facility in Idaho. Coordinates semi-annual sampling events, corresponds with regulators, and authors reports required by the facility's RCRA Part B operating permit. Complex heterogeneous subsurface conditions exist at the site and the groundwater contaminant

plume extends off-site approximately $\frac{3}{4}$ mile downgradient into a residential area. Approximately 53 wells are monitored semi-annually for volatile organics and bioremediation indicator parameters.

Phase I Environmental Site Assessment of State Correctional Institution Pennsylvania

Managed a Phase I Environmental Site Assessment of a closed state correctional institution. Evaluated historical information and conducted a site inspection and on-site interviews of the 400-acre closed facility with a history dating from the 1910s. On-site issues included use of a former UST, use of ASTs to fuel vehicles, an area of fill material and on-site ash disposal, shooting range, and peeling lead-based paint. Coordinated with different state agencies to ensure that additional client requirements were met and that the project was completed efficiently.

Act 2 Remedial Investigation – Pittsburgh Pennsylvania

Completed a baseline remedial investigation (BRI) of a site in Pittsburgh prior to our client's purchase and redevelopment of the property in order to obtain liability protection under Pennsylvania's Land Recycling and Environmental Remediation Standards Act (Act 2) Special Industrial Area (SIA) Standard. Previous investigations of the site by the current owner identified soil and groundwater impacts associated with historical uses of the property. Environmental covenants were required to prohibit groundwater use and stipulate soil management practices. Soil at the site was pre-characterized and PADEP was heavily involved in order to expedite construction of the LEED-certified apartment building with first floor retail space. Based on the pre-characterization results, the soil was not hazardous, so it was reused at the property or sent off-site for disposal at a landfill as residual waste. A vapor barrier system was installed and building was completed.

Management of Leaking Underground Storage Tank Sites Michigan, Pennsylvania, and West Virginia

Managed multiple sites for Fortune 500 transportation company. Worked closely with client and state personnel in the leaking underground storage tank programs. Coordinated groundwater and soil sampling activities to monitor the sites and achieve closure. Handled various release reporting, including free product detection in groundwater.

Background Act 2 Applied to Innocent Party Pennsylvania

Managed investigation activities at a 10-story office building located in the City of Pittsburgh that was adjacent to a former gasoline station. Initially, Phase I and Phase II investigations were performed to evaluate whether the adjacent gasoline station had affected soil and/or groundwater at the property. The Phase II investigation identified concentrations of petroleum hydrocarbons in soil and groundwater beneath the property, and soon thereafter, the gasoline station began an investigation of its own facility. The PADEP was initially reluctant to utilize the background standard at this site unless additional, independent (and costly) investigation of the property was conducted. However, after successful negotiations with the PADEP project manager, managed to demonstrate that the property did not contribute to the on-site contamination in any way, and regardless of the source of the constituents, sufficient data had already been collected to demonstrate attainment with the background standard. A Final Report was submitted under the background standard after an extensive historical search of the property and compilation of years of groundwater monitoring data. The Final Report was approved and the site granted liability protection.

Professional Affiliations

National Ground Water Association
Pittsburgh Geological Society