

West Virginia Continuum of Care Performance Profile

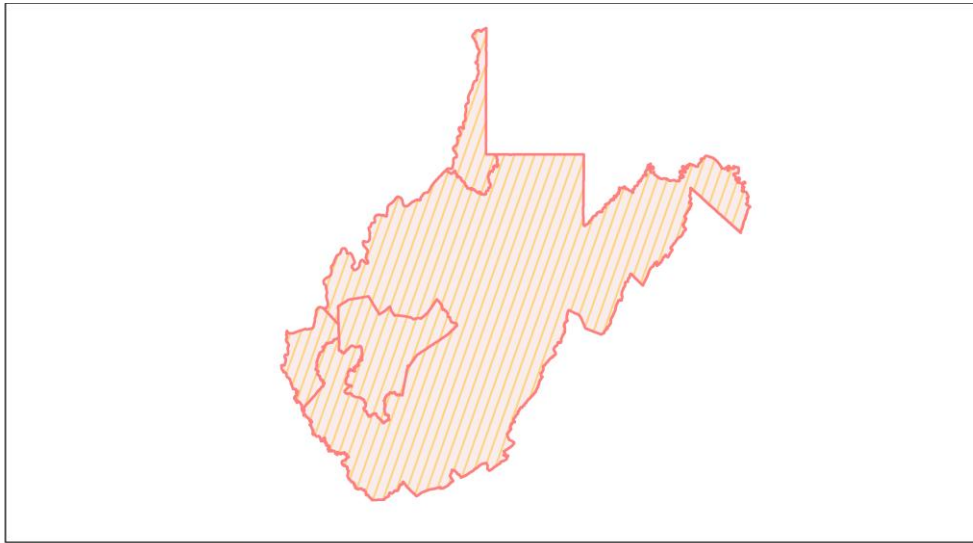

2020 CoC Boundaries 2019 CoC Boundaries

Housing Inventory Count by Program Type

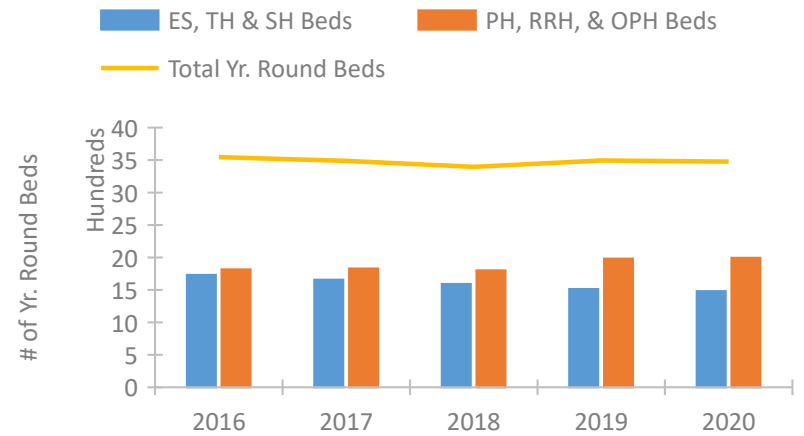

Homeless Population – Point-in-Time (PIT) Count

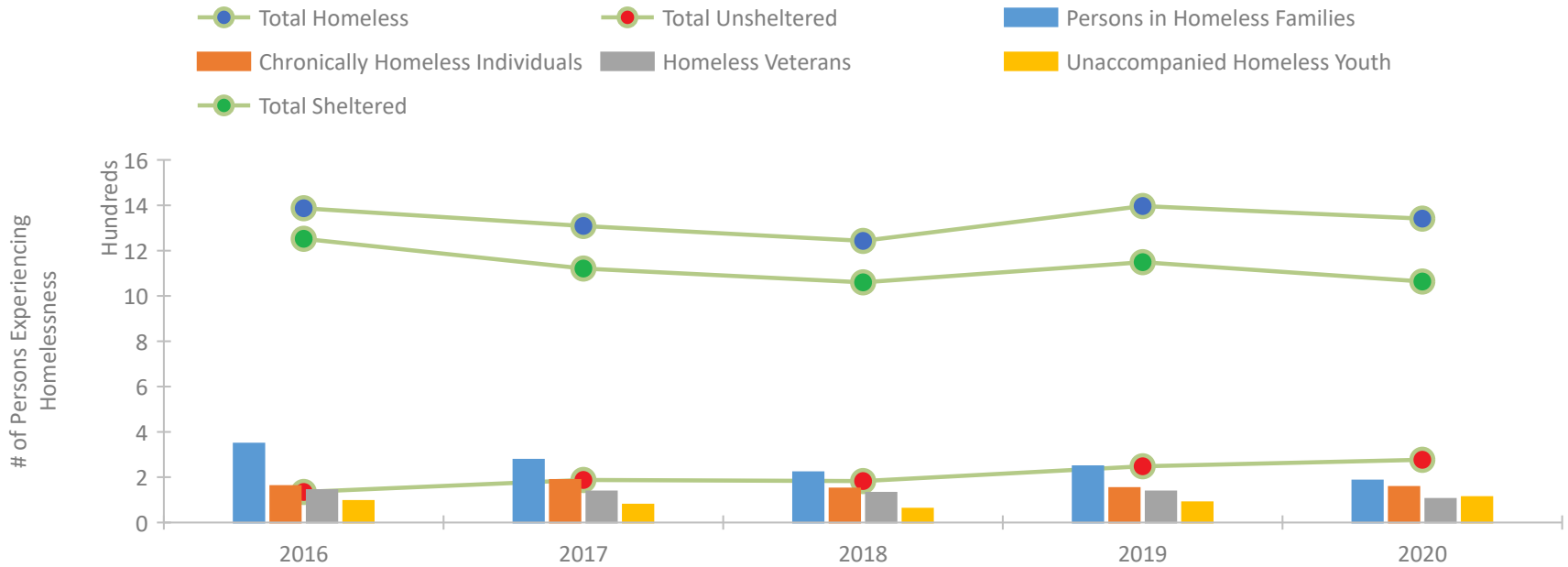

West Virginia Continuum of Care Performance Profile

Exits to Permanent Housing by Program Type



Returns to Homelessness Over Time

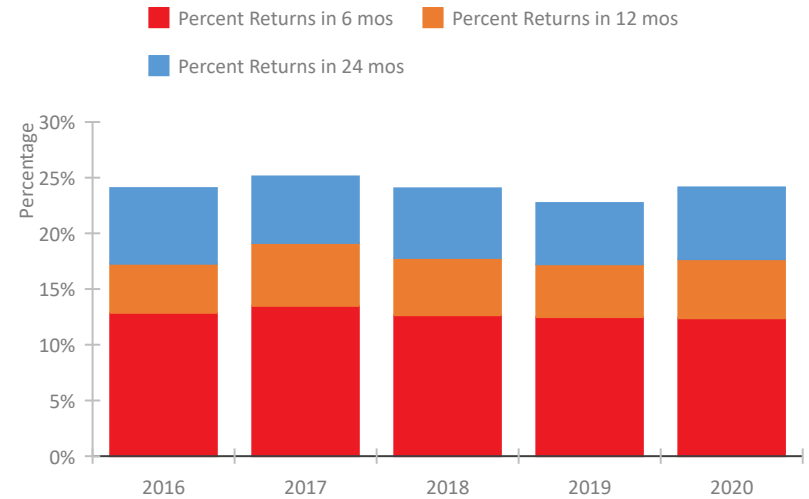

Proportion of Housing First Projects by Year*

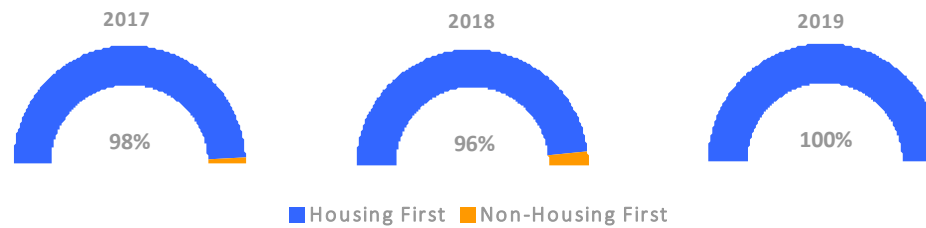

| Number of Projects by Year | | | |
|----------------------------|------|------|------|
| | 2017 | 2018 | 2019 |
| Housing First Projects | 57 | 53 | 47 |
| Non-Housing First Projects | 1 | 2 | 0 |

*In 2020 HUD awarded renewal projects noncompetitively, therefore no new data was collected and Housing First data remains the same from 2019 to 2020.

Data Summary: West Virginia

Point-In-Time Count Summary

| | 2016 | 2017 | 2018 | 2019 | 2020 | 2019-20 Change | % Change |
|---|--------------|--------------|--------------|--------------|--------------|----------------|-------------|
| Number of Sheltered Persons in Families | 348 | 261 | 218 | 230 | 185 | -45 | -20% |
| Number of Unsheltered Persons in Families | 0 | 16 | 4 | 18 | 0 | -18 | -100% |
| Number of Sheltered Individuals | 904 | 860 | 842 | 919 | 879 | -40 | -4% |
| Number of Unsheltered Individuals | 135 | 172 | 179 | 230 | 277 | 47 | 20% |
| Total Homeless Persons | 1,387 | 1,309 | 1,243 | 1,397 | 1,341 | -56 | -4% |
| Number of Sheltered Families | 113 | 91 | 72 | 74 | 58 | -16 | -22% |
| Number of Unsheltered Families | 0 | 4 | 1 | 5 | 0 | -5 | -100% |
| Number of Total Families | 113 | 95 | 73 | 79 | 58 | -21 | -27% |
| Sheltered Chronically Homeless Individuals | 113 | 131 | 84 | 100 | 94 | -6 | -6% |
| Unsheltered Chronically Homeless Individuals | 48 | 57 | 66 | 52 | 63 | 11 | 21% |
| Total Chronically Homeless Individuals | 161 | 188 | 150 | 152 | 157 | 5 | 3% |
| Sheltered Veterans | 126 | 124 | 106 | 113 | 88 | -25 | -22% |
| Unsheltered Veterans | 17 | 13 | 25 | 24 | 16 | -8 | -33% |
| Total Veterans | 143 | 137 | 131 | 137 | 104 | -33 | -24% |
| Sheltered Unaccompanied Youth (up to 24) | 83 | 69 | 52 | 74 | 92 | 18 | 24% |
| Unsheltered Unaccompanied Youth (up to 24) | 12 | 10 | 9 | 15 | 20 | 5 | 33% |
| Total Unaccompanied Youth (up to 24) | 95 | 79 | 61 | 89 | 112 | 23 | 26% |

System Performance Measures Summary

| | 2016 | 2017 | 2018 | 2019 | 2020 | 2019-20 Change | % Change |
|--|-------|-------|-------|-------|-------|----------------|----------|
| Rate People Return to Homelessness in 6 Months | 12.9% | 13.5% | 12.7% | 12.5% | 12.4% | -0.1% | N/A |
| Number of People who are Homeless for the First Time | 4,961 | 4,459 | 4,200 | 4,466 | 3,224 | -1,242 | -27.8% |
| Rate People Exit from ES, SH, TH, and RRH to PH | 48.5% | 48.1% | 41.1% | 45.5% | 47.1% | 1.6% | N/A |
| Rate People in PSH and OPH Retain or Exit to PH | 91.3% | 94.0% | 93.2% | 94.7% | 92.9% | -1.7% | N/A |

Housing Inventory Count Summary

| | 2016 | 2017 | 2018 | 2019 | 2020 | 2019-20 Change | % Change |
|------------------------------------|-------|-------|-------|-------|-------|----------------|----------|
| Emergency Shelter (ES) | 1,269 | 1,338 | 1,292 | 1,310 | 1,284 | -26 | -2% |
| Safe Haven (SH) | 13 | 13 | 14 | 13 | 8 | -5 | -38% |
| Transitional Housing (TH) | 449 | 306 | 287 | 190 | 188 | -2 | -1% |
| Permanent Supportive Housing (PSH) | 1,353 | 1,239 | 1,261 | 1,252 | 1,199 | -53 | -4% |
| Rapid Re-Housing (RRH) | 308 | 262 | 387 | 611 | 667 | 56 | 9% |
| Other Permanent Housing (OPH) | 155 | 330 | 154 | 119 | 130 | 11 | 9% |

Award Summary

| | 2016 | 2017 | 2018 | 2019 | 2020 | 2019-20 Change | % Change |
|--|-------------|-------------|-------------|-------------|-------------|----------------|----------|
| Continuum of Care (CoC) | \$7,761,222 | \$8,327,359 | \$8,751,479 | \$8,814,612 | \$9,102,145 | \$287,533 | 3% |
| Emergency Solutions Grants (ESG) | \$1,680,215 | \$1,834,539 | \$1,662,113 | \$1,730,741 | \$1,806,384 | \$75,643 | 4% |
| Youth Homelessness Demonstration Program (YHDP) | -- | -- | -- | \$1,239,092 | \$2,564,172 | \$1,325,080 | 107% |