

Michigan Continuum of Care Performance Profile

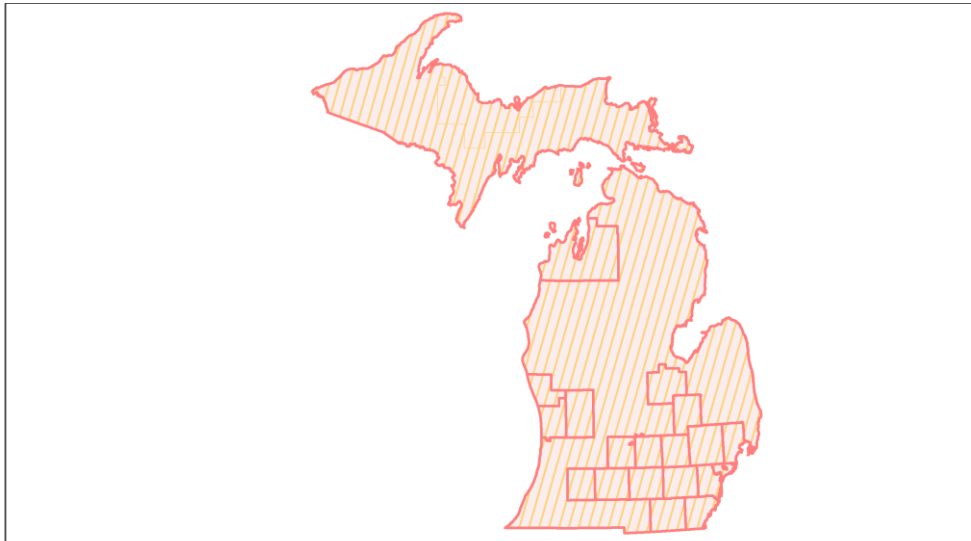

2020 CoC Boundaries 2019 CoC Boundaries

Housing Inventory Count by Program Type

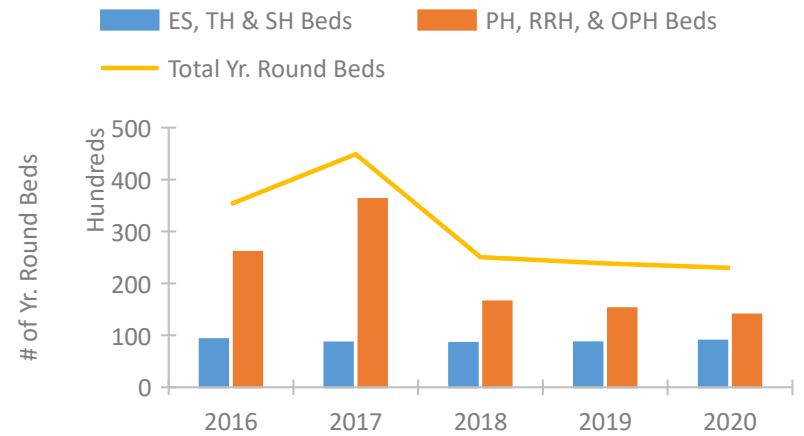

Homeless Population – Point-in-Time (PIT) Count

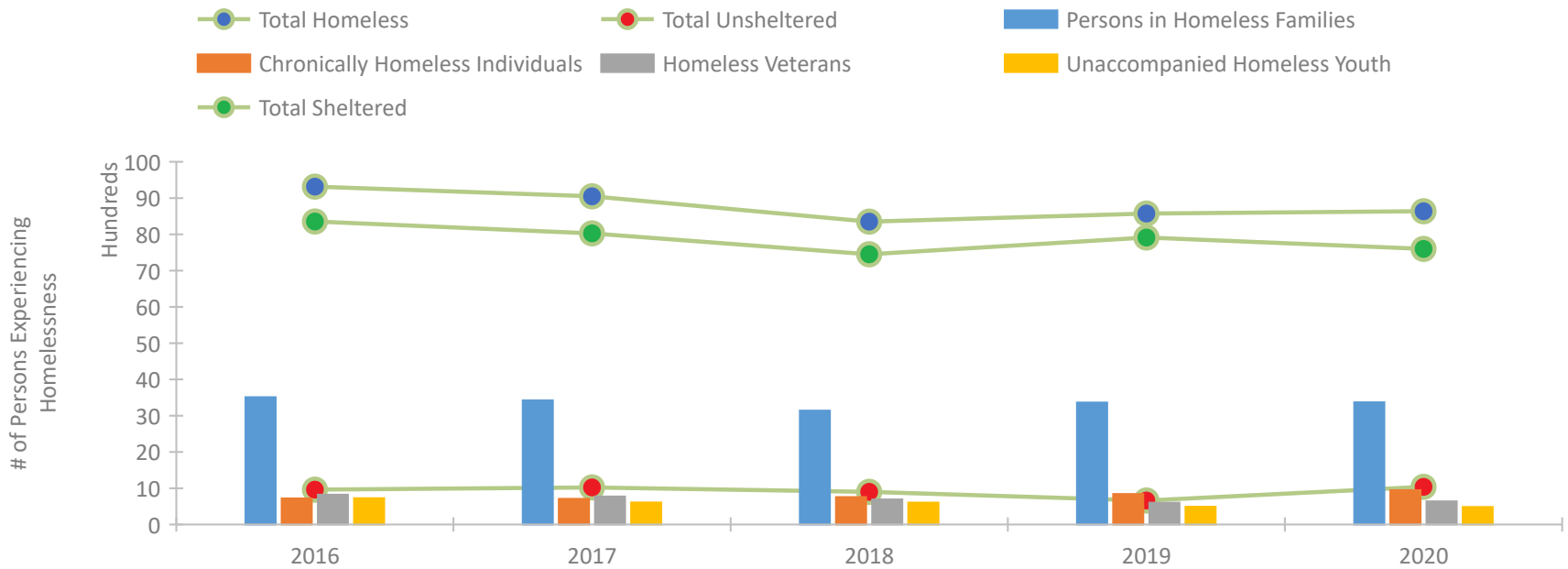

Michigan Continuum of Care Performance Profile

Exits to Permanent Housing by Program Type



Returns to Homelessness Over Time

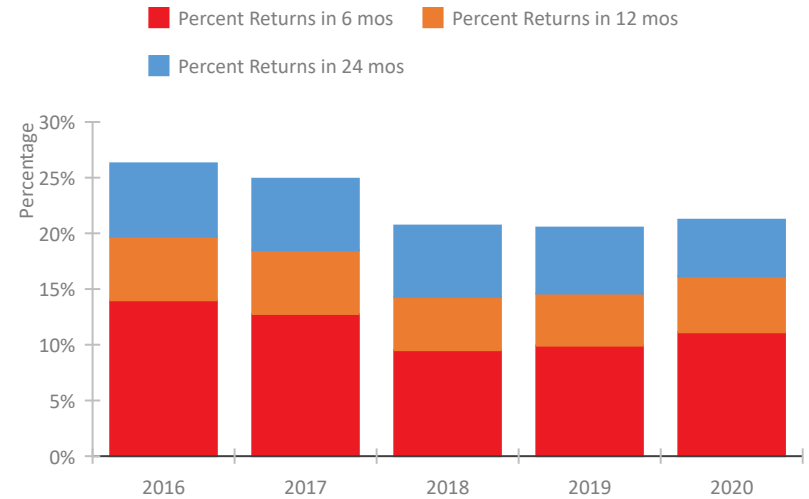

Proportion of Housing First Projects by Year*

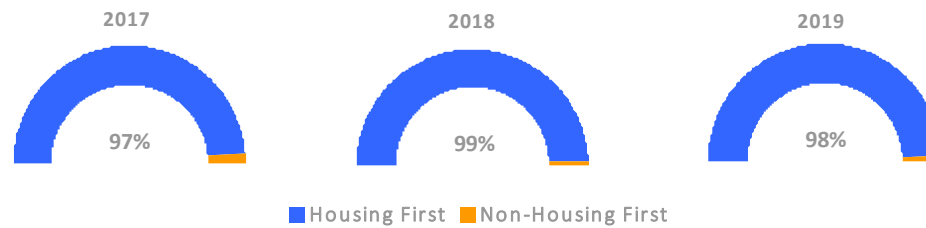

| Number of Projects by Year | | | |
|----------------------------|------|------|------|
| | 2017 | 2018 | 2019 |
| Housing First Projects | 437 | 360 | 253 |
| Non-Housing First Projects | 12 | 5 | 4 |

*In 2020 HUD awarded renewal projects noncompetitively, therefore no new data was collected and Housing First data remains the same from 2019 to 2020.

Data Summary: Michigan

Point-In-Time Count Summary

| | 2016 | 2017 | 2018 | 2019 | 2020 | 2019-20 Change | % Change |
|---|--------------|--------------|--------------|--------------|--------------|----------------|------------|
| Number of Sheltered Persons in Families | 3,383 | 3,313 | 3,062 | 3,297 | 3,240 | -57 | -2% |
| Number of Unsheltered Persons in Families | 130 | 110 | 80 | 66 | 131 | 65 | 98% |
| Number of Sheltered Individuals | 4,973 | 4,715 | 4,390 | 4,616 | 4,359 | -257 | -6% |
| Number of Unsheltered Individuals | 830 | 913 | 819 | 596 | 908 | 312 | 52% |
| Total Homeless Persons | 9,316 | 9,051 | 8,351 | 8,575 | 8,638 | 63 | 1% |
| Number of Sheltered Families | 1,073 | 1,026 | 938 | 1,000 | 989 | -11 | -1% |
| Number of Unsheltered Families | 36 | 34 | 27 | 22 | 37 | 15 | 68% |
| Number of Total Families | 1,109 | 1,060 | 965 | 1,022 | 1,026 | 4 | 0% |
| Sheltered Chronically Homeless Individuals | 525 | 482 | 583 | 689 | 676 | -13 | -2% |
| Unsheltered Chronically Homeless Individuals | 194 | 227 | 173 | 150 | 271 | 121 | 81% |
| Total Chronically Homeless Individuals | 719 | 709 | 756 | 839 | 947 | 108 | 13% |
| Sheltered Veterans | 758 | 713 | 646 | 574 | 594 | 20 | 3% |
| Unsheltered Veterans | 64 | 60 | 47 | 25 | 45 | 20 | 80% |
| Total Veterans | 822 | 773 | 693 | 599 | 639 | 40 | 7% |
| Sheltered Unaccompanied Youth (up to 24) | 624 | 539 | 534 | 461 | 433 | -28 | -6% |
| Unsheltered Unaccompanied Youth (up to 24) | 101 | 69 | 70 | 28 | 51 | 23 | 82% |
| Total Unaccompanied Youth (up to 24) | 725 | 608 | 604 | 489 | 484 | -5 | -1% |

System Performance Measures Summary

| | 2016 | 2017 | 2018 | 2019 | 2020 | 2019-20 Change | % Change |
|--|--------|--------|--------|--------|--------|----------------|----------|
| Rate People Return to Homelessness in 6 Months | 14.0% | 12.8% | 9.5% | 9.9% | 11.1% | 1.2% | N/A |
| Number of People who are Homeless for the First Time | 32,053 | 31,434 | 28,591 | 29,437 | 21,656 | -7,781 | -26.4% |
| Rate People Exit from ES, SH, TH, and RRH to PH | 45.6% | 46.9% | 49.6% | 48.2% | 48.0% | -0.2% | N/A |
| Rate People in PSH and OPH Retain or Exit to PH | 95.0% | 96.1% | 97.0% | 97.4% | 97.6% | 0.2% | N/A |

Housing Inventory Count Summary

| | 2016 | 2017 | 2018 | 2019 | 2020 | 2019-20 Change | % Change |
|------------------------------------|--------|--------|-------|--------|-------|----------------|----------|
| Emergency Shelter (ES) | 5,549 | 5,710 | 6,012 | 6,264 | 6,588 | 324 | 5% |
| Safe Haven (SH) | 82 | 63 | 78 | 59 | 59 | 0 | -0% |
| Transitional Housing (TH) | 3,630 | 2,851 | 2,441 | 2,307 | 2,317 | 10 | 0% |
| Permanent Supportive Housing (PSH) | 9,997 | 10,913 | 9,662 | 11,032 | 9,031 | -2,001 | -18% |
| Rapid Re-Housing (RRH) | 2,124 | 3,126 | 4,099 | 3,254 | 4,052 | 798 | 25% |
| Other Permanent Housing (OPH) | 13,763 | 22,218 | 2,777 | 939 | 939 | 0 | -0% |

Award Summary

| | 2016 | 2017 | 2018 | 2019 | 2020 | 2019-20 Change | % Change |
|--|--------------|--------------|--------------|--------------|--------------|----------------|----------|
| Continuum of Care (CoC) | \$66,900,360 | \$70,300,799 | \$73,654,969 | \$77,653,172 | \$81,841,586 | \$4,188,414 | 5% |
| Emergency Solutions Grants (ESG) | \$10,068,382 | \$10,565,135 | \$10,004,007 | \$10,361,343 | \$10,723,633 | \$362,290 | 3% |
| Youth Homelessness Demonstration Program (YHDP) | \$1,306,943 | -- | -- | \$5,596,021 | -- | -- | -- |