

Maine Continuum of Care Performance Profile

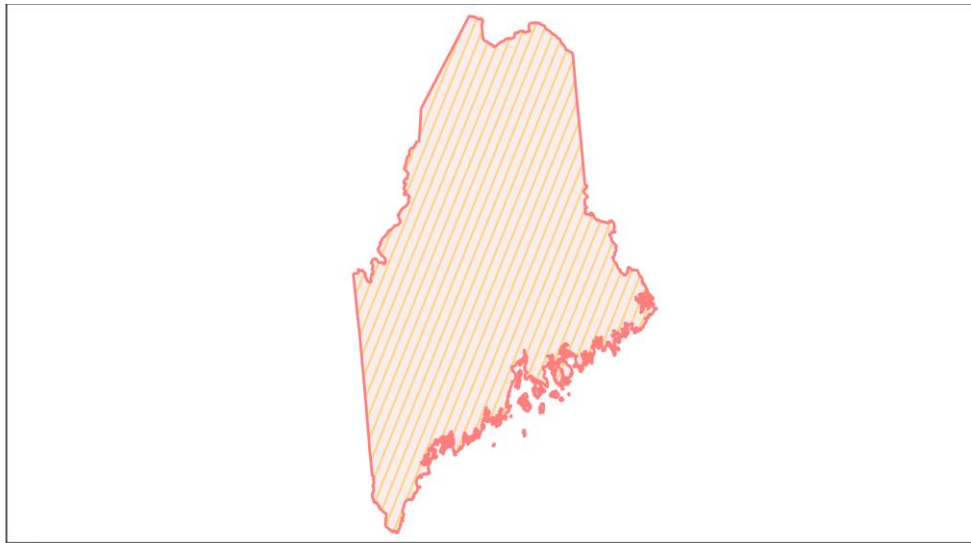

2021 CoC Boundaries 2020 CoC Boundaries

Housing Inventory Count by Program Type

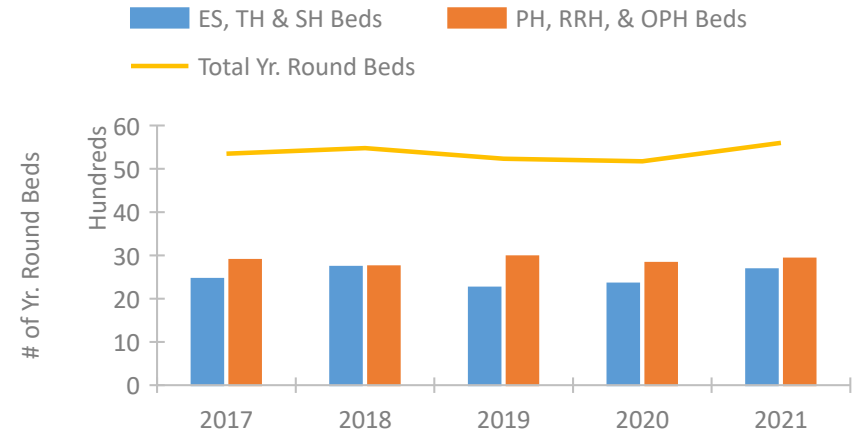

Homeless Population – Point-in-Time (PIT) Count*

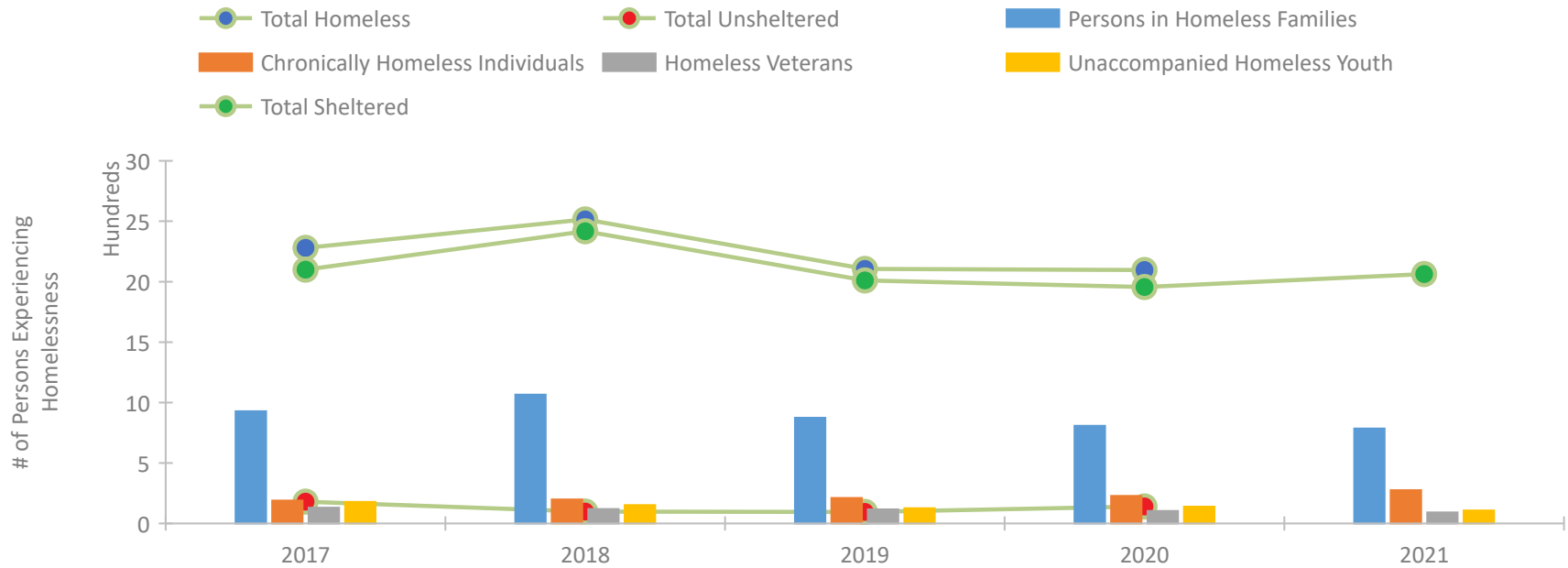

*In 2021, HUD gave communities the option to cancel or modify the unsheltered survey portion of their counts based on the potential risk of COVID-19 transmission associated with conducting an in-person survey. As a result, HUD has excluded the unsheltered population sub-totals and all unsheltered sub-population data for this reporting period. The user is cautioned that the unsheltered and total homeless counts reported here may be missing data.

Maine Continuum of Care Performance Profile

Exits to Permanent Housing by Program Type

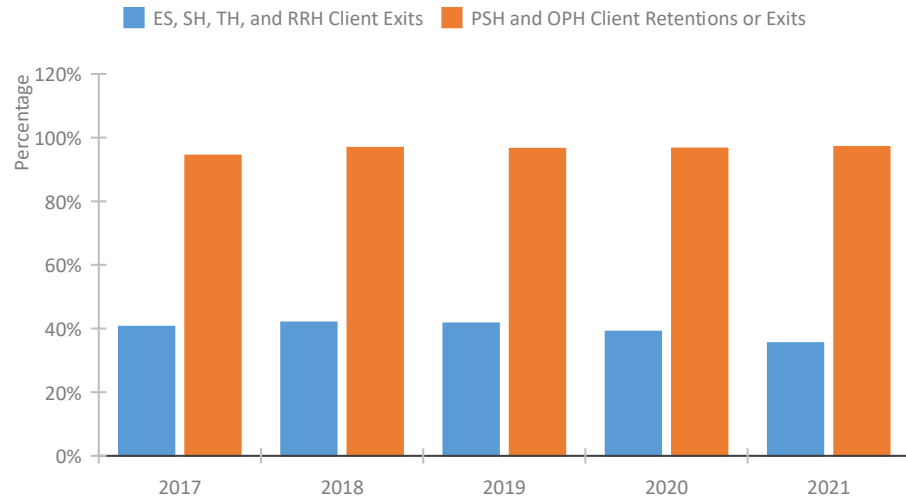

Returns to Homelessness Over Time

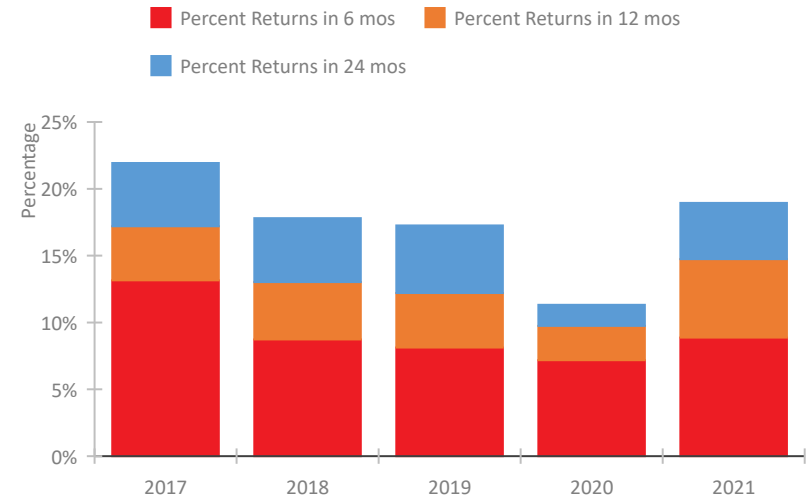

Proportion of Housing First Projects by Year†

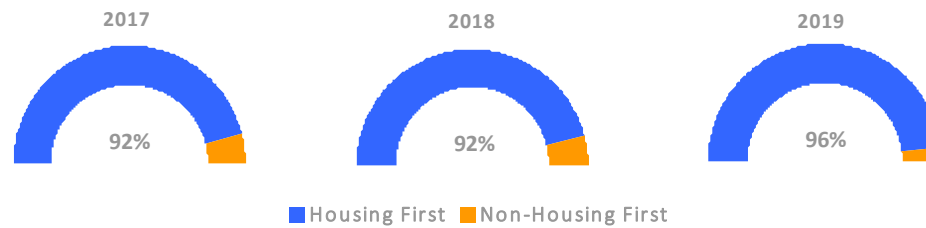

Number of Projects by Year

| | 2017 | 2018 | 2019 |
|----------------------------|------|------|------|
| Housing First Projects | 36 | 34 | 25 |
| Non-Housing First Projects | 3 | 3 | 1 |

†2021 Data unavailable at the time of report publication. In 2020 HUD awarded renewal projects noncompetitively, therefore no new data was collected and Housing First data remains the same from 2019 to 2020.

Data Summary: Maine

Point-In-Time Count Summary*

| | 2017 | 2018 | 2019 | 2020 | 2021 | 2020-21 Change | % Change |
|-----------------------------------------------|--------------|--------------|--------------|--------------|--------------|----------------|-------------|
| Number of Sheltered Persons in Families | 856 | 1,059 | 871 | 803 | 785 | -18 | -2% |
| Number of Unsheltered Persons in Families | 72 | 7 | 3 | 5 | 0 | -5 | -100% |
| Number of Sheltered Individuals | 1,244 | 1,359 | 1,140 | 1,153 | 1,278 | 125 | 11% |
| Number of Unsheltered Individuals | 108 | 91 | 92 | 136 | -- | -- | -- |
| Total Homeless Persons | 2,280 | 2,516 | 2,106 | 2,097 | 2,063 | -34 | -2% |
| Number of Sheltered Families | 286 | 339 | 282 | 259 | 247 | -12 | -5% |
| Number of Unsheltered Families | 21 | 2 | 1 | 1 | -- | -- | -- |
| Number of Total Families | 307 | 341 | 283 | 260 | 247 | -13 | -5% |
| Sheltered Chronically Homeless Individuals | 189 | 197 | 178 | 184 | 275 | 91 | 49% |
| Unsheltered Chronically Homeless Individuals | 0 | 1 | 33 | 44 | -- | -- | -- |
| Total Chronically Homeless Individuals | 189 | 198 | 211 | 228 | 275 | 47 | 21% |
| Sheltered Veterans | 120 | 106 | 108 | 93 | 91 | -2 | -2% |
| Unsheltered Veterans | 11 | 13 | 8 | 10 | -- | -- | -- |
| Total Veterans | 131 | 119 | 116 | 103 | 91 | -12 | -12% |
| Sheltered Unaccompanied Youth (up to 24) | 143 | 143 | 112 | 129 | 107 | -22 | -17% |
| Unsheltered Unaccompanied Youth (up to 24) | 35 | 9 | 13 | 10 | -- | -- | -- |
| Total Unaccompanied Youth (up to 24) | 178 | 152 | 125 | 139 | 107 | -32 | -23% |

System Performance Measures Summary

| | 2017 | 2018 | 2019 | 2020 | 2021 | 2020-21 Change | % Change |
|------------------------------------------------------|-------|-------|-------|-------|-------|----------------|----------|
| Rate People Return to Homelessness in 6 Months | 13.2% | 8.7% | 8.1% | 7.2% | 8.9% | 1.7% | N/A |
| Number of People who are Homeless for the First Time | 4,450 | 4,346 | 3,912 | 3,025 | 3,045 | 20 | 0.7% |
| Rate People Exit from ES, SH, TH, and RRH to PH | 40.5% | 41.9% | 41.6% | 39.0% | 35.4% | -3.6% | N/A |
| Rate People in PSH and OPH Retain or Exit to PH | 94.3% | 96.8% | 96.5% | 96.6% | 97.1% | 0.5% | N/A |

Housing Inventory Count Summary

| | 2017 | 2018 | 2019 | 2020 | 2021 | 2020-21 Change | % Change |
|------------------------------------|-------|-------|-------|-------|-------|----------------|----------|
| Emergency Shelter (ES) | 1,217 | 1,225 | 1,222 | 1,241 | 1,579 | 338 | 27% |
| Safe Haven (SH) | 15 | 15 | 15 | 15 | 15 | 0 | 0% |
| Transitional Housing (TH) | 1,225 | 1,494 | 1,017 | 1,092 | 1,083 | -9 | -1% |
| Permanent Supportive Housing (PSH) | 2,500 | 2,360 | 2,532 | 2,404 | 2,525 | 121 | 5% |
| Rapid Re-Housing (RRH) | 369 | 298 | 331 | 309 | 276 | -33 | -11% |
| Other Permanent Housing (OPH) | 24 | 89 | 115 | 114 | 123 | 9 | 8% |

Award Summary

| | 2017 | 2018 | 2019 | 2020 | 2021 | 2020-21 Change | % Change |
|--------------------------------------------------------|--------------|--------------|--------------|--------------|--------------|----------------|----------|
| Continuum of Care (CoC) | \$12,932,975 | \$13,091,730 | \$13,792,998 | \$14,625,379 | \$16,062,697 | \$1,437,318 | 10% |
| Emergency Solutions Grants (ESG) | \$1,472,565 | \$1,460,637 | \$1,513,327 | \$1,557,297 | \$1,555,640 | (\$1,657) | 0% |
| Youth Homelessness Demonstration Program (YHDP) | -- | \$3,354,677 | -- | -- | -- | -- | -- |

*In 2021, HUD gave communities the option to cancel or modify the unsheltered survey portion of their counts based on the potential risk of COVID-19 transmission associated with conducting an in-person survey. As a result, HUD has excluded the unsheltered population sub-totals and all unsheltered sub-population data for this reporting period. The user is cautioned that the unsheltered and total homeless counts reported here may be missing data.