

Indiana Continuum of Care Performance Profile

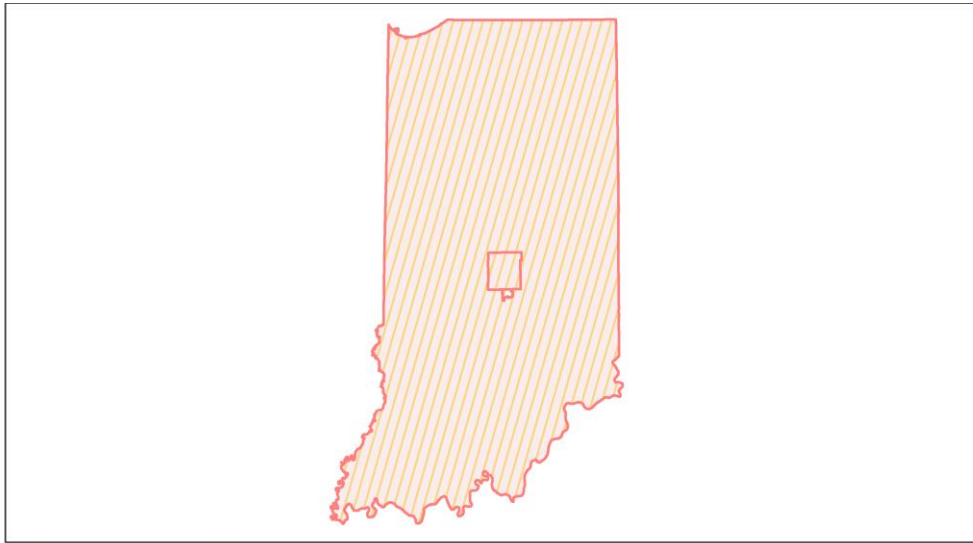

2020 CoC Boundaries 2019 CoC Boundaries

Housing Inventory Count by Program Type

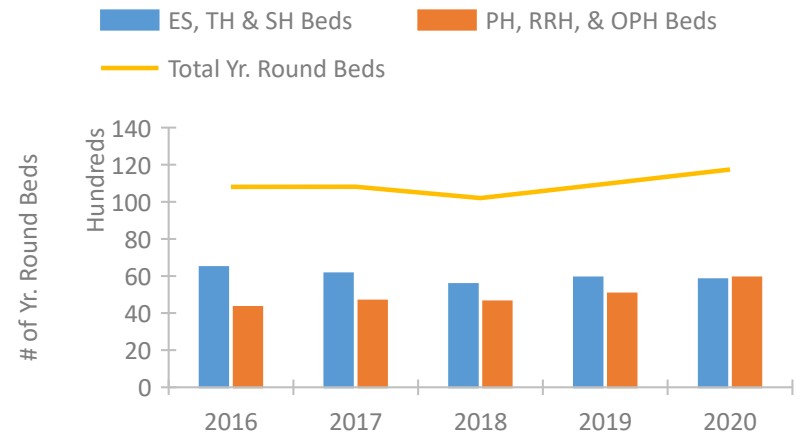

Homeless Population – Point-in-Time (PIT) Count

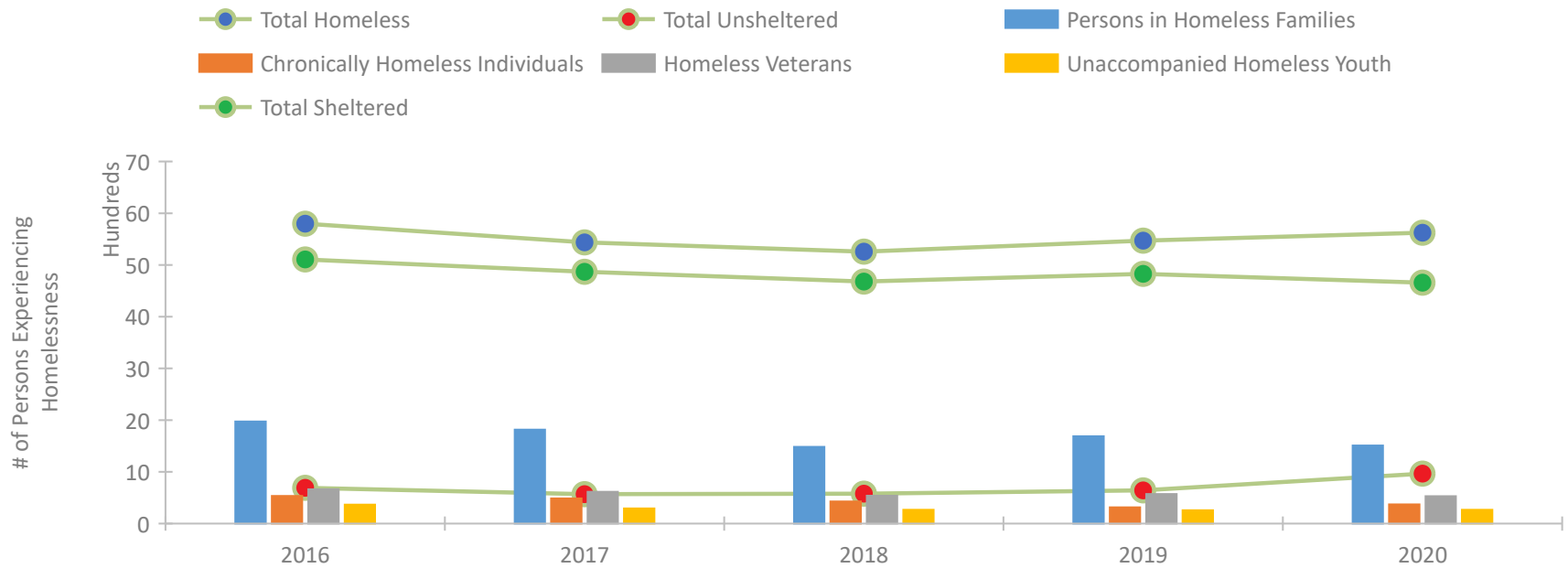

Indiana Continuum of Care Performance Profile

Exits to Permanent Housing by Program Type



Returns to Homelessness Over Time

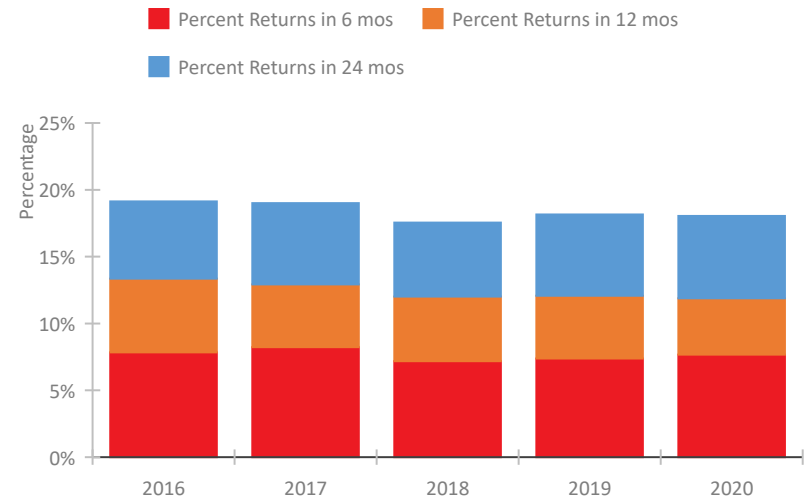

Proportion of Housing First Projects by Year*

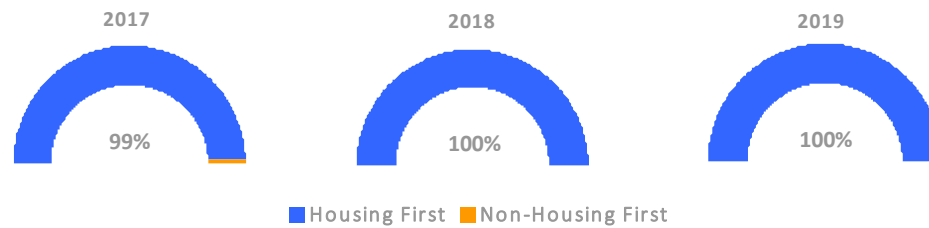

| Number of Projects by Year | | | |
|----------------------------|------|------|------|
| | 2017 | 2018 | 2019 |
| Housing First Projects | 95 | 93 | 91 |
| Non-Housing First Projects | 1 | 0 | 0 |

*In 2020 HUD awarded renewal projects noncompetitively, therefore no new data was collected and Housing First data remains the same from 2019 to 2020.

Data Summary: Indiana

Point-In-Time Count Summary

| | 2016 | 2017 | 2018 | 2019 | 2020 | 2019-20 Change | % Change |
|---|--------------|--------------|--------------|--------------|--------------|----------------|-------------|
| Number of Sheltered Persons in Families | 1,949 | 1,787 | 1,474 | 1,659 | 1,478 | -181 | -11% |
| Number of Unsheltered Persons in Families | 25 | 28 | 8 | 29 | 30 | 1 | 3% |
| Number of Sheltered Individuals | 3,158 | 3,082 | 3,205 | 3,170 | 3,181 | 11 | 0% |
| Number of Unsheltered Individuals | 666 | 541 | 571 | 613 | 936 | 323 | 53% |
| Total Homeless Persons | 5,798 | 5,438 | 5,258 | 5,471 | 5,625 | 154 | 3% |
| Number of Sheltered Families | 604 | 567 | 478 | 536 | 473 | -63 | -12% |
| Number of Unsheltered Families | 5 | 9 | 3 | 8 | 9 | 1 | 12% |
| Number of Total Families | 609 | 576 | 481 | 544 | 482 | -62 | -11% |
| Sheltered Chronically Homeless Individuals | 319 | 432 | 381 | 264 | 306 | 42 | 16% |
| Unsheltered Chronically Homeless Individuals | 215 | 54 | 47 | 50 | 64 | 14 | 28% |
| Total Chronically Homeless Individuals | 534 | 486 | 428 | 314 | 370 | 56 | 18% |
| Sheltered Veterans | 614 | 569 | 491 | 529 | 460 | -69 | -13% |
| Unsheltered Veterans | 49 | 46 | 48 | 43 | 70 | 27 | 63% |
| Total Veterans | 663 | 615 | 539 | 572 | 530 | -42 | -7% |
| Sheltered Unaccompanied Youth (up to 24) | 294 | 252 | 223 | 209 | 200 | -9 | -4% |
| Unsheltered Unaccompanied Youth (up to 24) | 71 | 42 | 45 | 49 | 66 | 17 | 35% |
| Total Unaccompanied Youth (up to 24) | 365 | 294 | 268 | 258 | 266 | 8 | 3% |

System Performance Measures Summary

| | 2016 | 2017 | 2018 | 2019 | 2020 | 2019-20 Change | % Change |
|--|--------|-------|--------|--------|--------|----------------|----------|
| Rate People Return to Homelessness in 6 Months | 7.8% | 8.2% | 7.2% | 7.4% | 7.7% | 0.3% | N/A |
| Number of People who are Homeless for the First Time | 11,358 | 9,966 | 13,711 | 12,589 | 10,654 | -1,935 | -15.4% |
| Rate People Exit from ES, SH, TH, and RRH to PH | 44.5% | 43.6% | 33.6% | 28.8% | 28.1% | -0.7% | N/A |
| Rate People in PSH and OPH Retain or Exit to PH | 94.8% | 93.5% | 95.0% | 94.5% | 95.5% | 1% | N/A |

Housing Inventory Count Summary

| | 2016 | 2017 | 2018 | 2019 | 2020 | 2019-20 Change | % Change |
|------------------------------------|-------|-------|-------|-------|-------|----------------|----------|
| Emergency Shelter (ES) | 3,918 | 3,988 | 3,823 | 4,255 | 4,206 | -49 | -1% |
| Safe Haven (SH) | 50 | 50 | 100 | 52 | 76 | 24 | 46% |
| Transitional Housing (TH) | 2,511 | 2,104 | 1,645 | 1,609 | 1,539 | -70 | -4% |
| Permanent Supportive Housing (PSH) | 3,631 | 3,667 | 3,631 | 3,757 | 4,231 | 474 | 13% |
| Rapid Re-Housing (RRH) | 581 | 929 | 903 | 1,120 | 1,222 | 102 | 9% |
| Other Permanent Housing (OPH) | 118 | 78 | 96 | 174 | 466 | 292 | 168% |

Award Summary

| | 2016 | 2017 | 2018 | 2019 | 2020 | 2019-20 Change | % Change |
|--|--------------|--------------|--------------|--------------|--------------|----------------|----------|
| Continuum of Care (CoC) | \$17,889,804 | \$19,300,787 | \$22,701,327 | \$25,413,103 | \$26,312,522 | \$899,419 | 4% |
| Emergency Solutions Grants (ESG) | \$5,434,207 | \$7,206,310 | \$5,423,874 | \$5,614,831 | \$5,840,925 | \$226,094 | 4% |
| Youth Homelessness Demonstration Program (YHDP) | -- | -- | \$3,881,278 | -- | -- | -- | -- |