

District of Columbia Continuum of Care Performance Profile

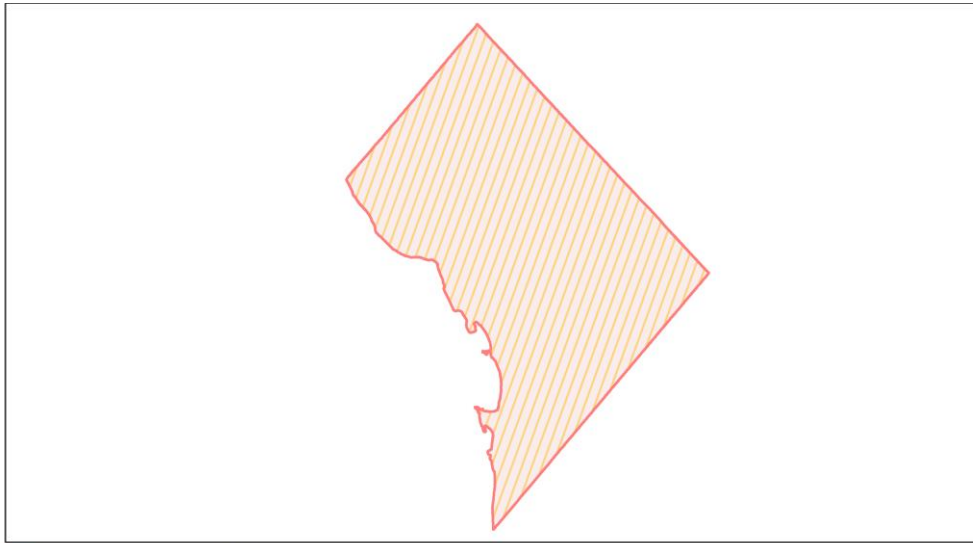

2020 CoC Boundaries 2019 CoC Boundaries

Housing Inventory Count by Program Type

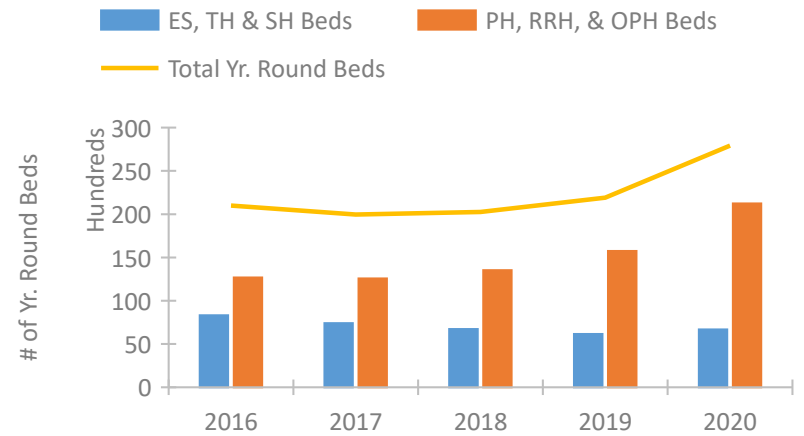

Homeless Population – Point-in-Time (PIT) Count

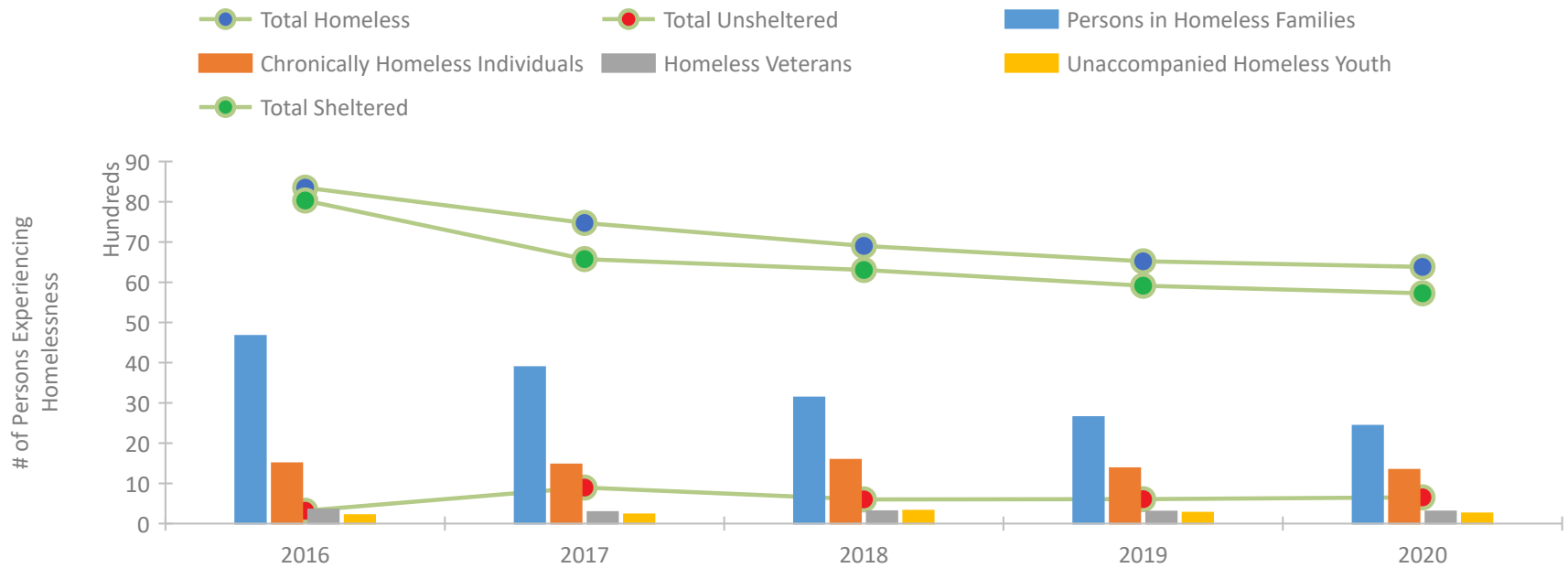

District of Columbia Continuum of Care Performance Profile

Exits to Permanent Housing by Program Type

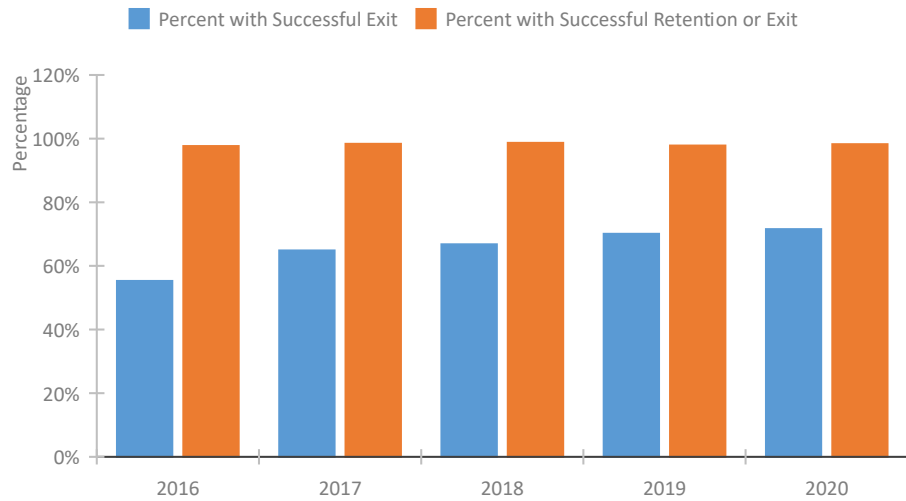

Returns to Homelessness Over Time

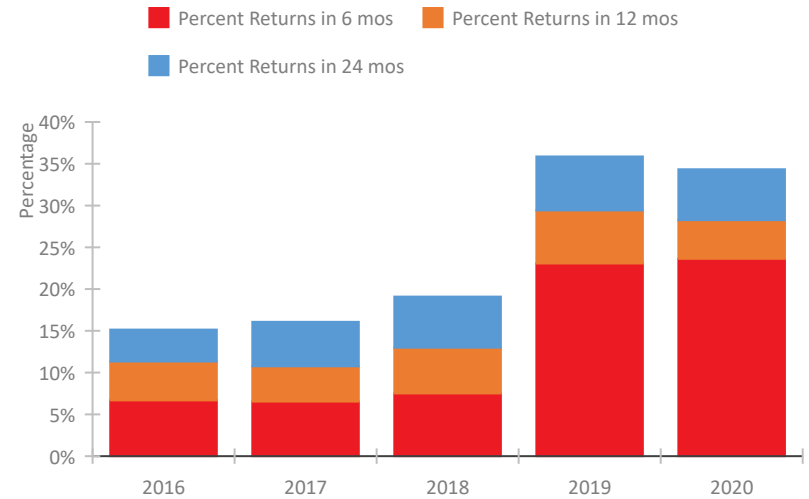

Proportion of Housing First Projects by Year*

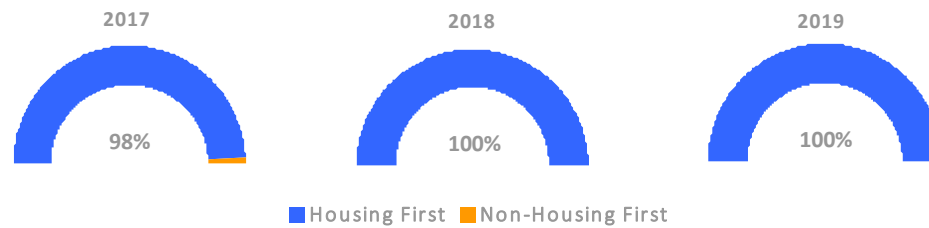

| Number of Projects by Year | | | |
|----------------------------|------|------|------|
| | 2017 | 2018 | 2019 |
| Housing First Projects | 52 | 51 | 44 |
| Non-Housing First Projects | 1 | 0 | 0 |

*In 2020 HUD awarded renewal projects noncompetitively, therefore no new data was collected and Housing First data remains the same from 2019 to 2020.

Data Summary: District of Columbia

Point-In-Time Count Summary

| | 2016 | 2017 | 2018 | 2019 | 2020 | 2019-20 Change | % Change |
|---|--------------|--------------|--------------|--------------|--------------|----------------|------------|
| Number of Sheltered Persons in Families | 4,667 | 3,890 | 3,134 | 2,646 | 2,431 | -215 | -8% |
| Number of Unsheltered Persons in Families | 0 | 0 | 0 | 0 | 0 | 0 | -- |
| Number of Sheltered Individuals | 3,365 | 2,686 | 3,170 | 3,267 | 3,296 | 29 | 1% |
| Number of Unsheltered Individuals | 318 | 897 | 600 | 608 | 653 | 45 | 7% |
| Total Homeless Persons | 8,350 | 7,473 | 6,904 | 6,521 | 6,380 | -141 | -2% |
| Number of Sheltered Families | 1,491 | 1,166 | 924 | 815 | 767 | -48 | -6% |
| Number of Unsheltered Families | 0 | 0 | 0 | 0 | 0 | 0 | -- |
| Number of Total Families | 1,491 | 1,166 | 924 | 815 | 767 | -48 | -6% |
| Sheltered Chronically Homeless Individuals | 1,261 | 932 | 1,286 | 1,063 | 952 | -111 | -10% |
| Unsheltered Chronically Homeless Individuals | 240 | 538 | 300 | 311 | 385 | 74 | 24% |
| Total Chronically Homeless Individuals | 1,501 | 1,470 | 1,586 | 1,374 | 1,337 | -37 | -3% |
| Sheltered Veterans | 322 | 250 | 246 | 262 | 254 | -8 | -3% |
| Unsheltered Veterans | 28 | 35 | 60 | 35 | 48 | 13 | 37% |
| Total Veterans | 350 | 285 | 306 | 297 | 302 | 5 | 2% |
| Sheltered Unaccompanied Youth (up to 24) | 178 | 194 | 284 | 264 | 234 | -30 | -11% |
| Unsheltered Unaccompanied Youth (up to 24) | 33 | 34 | 34 | 7 | 19 | 12 | 171% |
| Total Unaccompanied Youth (up to 24) | 211 | 228 | 318 | 271 | 253 | -18 | -7% |

System Performance Measures Summary

| | 2016 | 2017 | 2018 | 2019 | 2020 | 2019-20 Change | % Change |
|--|-------|-------|-------|-------|-------|----------------|----------|
| Rate People Return to Homelessness in 6 Months | 6.7% | 6.5% | 7.5% | 23.1% | 23.6% | 0.6% | N/A |
| Number of People who are Homeless for the First Time | 9,353 | 7,776 | 6,898 | 6,519 | 6,541 | 22 | 0.3% |
| Rate People Exit from ES, SH, TH, and RRH to PH | 55.3% | 64.8% | 66.8% | 70.1% | 71.5% | 1.5% | N/A |
| Rate People in PSH and OPH Retain or Exit to PH | 97.6% | 98.4% | 98.6% | 97.8% | 98.3% | 0.5% | N/A |

Housing Inventory Count Summary

| | 2016 | 2017 | 2018 | 2019 | 2020 | 2019-20 Change | % Change |
|------------------------------------|-------|-------|-------|-------|-------|----------------|----------|
| Emergency Shelter (ES) | 6,077 | 5,888 | 5,268 | 4,651 | 5,110 | 459 | 10% |
| Transitional Housing (TH) | 2,237 | 1,514 | 1,453 | 1,505 | 1,577 | 72 | 5% |
| Permanent Supportive Housing (PSH) | 6,567 | 6,336 | 7,950 | 7,546 | 9,958 | 2,412 | 32% |
| Rapid Re-Housing (RRH) | 3,761 | 4,480 | 3,570 | 5,904 | 5,972 | 68 | 1% |
| Other Permanent Housing (OPH) | 2,296 | 1,751 | 2,009 | 2,307 | 5,309 | 3,002 | 130% |

Award Summary

| | 2016 | 2017 | 2018 | 2019 | 2020 | 2019-20 Change | % Change |
|--|--------------|--------------|--------------|--------------|--------------|----------------|----------|
| Continuum of Care (CoC) | \$21,198,186 | \$22,090,633 | \$22,720,536 | \$22,075,117 | \$23,608,105 | \$1,532,988 | 7% |
| Emergency Solutions Grants (ESG) | \$1,236,471 | \$1,240,411 | \$1,241,749 | \$1,291,705 | \$1,334,637 | \$42,932 | 3% |
| Youth Homelessness Demonstration Program (YHDP) | -- | -- | \$4,280,833 | -- | -- | -- | -- |