

## CoC Performance Profile WI-500 Wisconsin Balance of State CoC

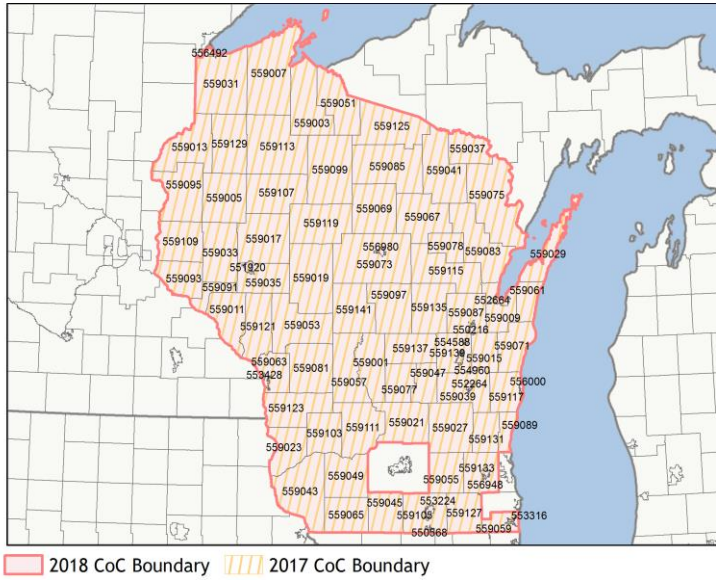

Geocode	Name	Geocode	Name
55026	Appleton	55971	Manitowish
55068	Beloit	55973	Marathon
55180	East Troy	55975	Marquette
55284	Fond du Lac	55977	Menominee
55264	Green Bay	55978	Monroe
55328	Janesville	55981	Neenah
55336	Kenosha	55983	Oconto
55348	La Crosse	55985	Outagamie
55436	Madison	55987	Winnebago
55496	Madison	55989	Waushara
55600	Sheboygan	55991	Waupaca
55642	Superior	55993	Waupesa
55698	Wausau	55995	Winchester
55901	Adams	55997	Wisconsin
55903	Ashland	55999	Wood
55905	Barron		
55907	Bayfield		
55909	Brown		
55911	Buffalo		
55913	Burnett		
55915	Calumet		
55917	Chippewa		
55919	Clark		
55921	Columbia		
55923	Crawford		
55925	Dodge		
55927	Door		
55929	Douglas		
55931	Dunn		
55933	East Troy		
55935	Florence		
55937	Fond du Lac		
55939	Forest		
55941	Grant		
55943	Green		
55945	Green Lake		
55947	Iowa		
55949	Iron		
55951	Jackson		
55953	Jefferson		
55955	Jennings		
55957	Kenosha		
55959	Kewaunee		
55961	La Crosse		
55963	Ladyville		
55965	Lafayette		
55967	Lansdale		
55969	Lincoln		

### Housing Inventory Count by Program Type

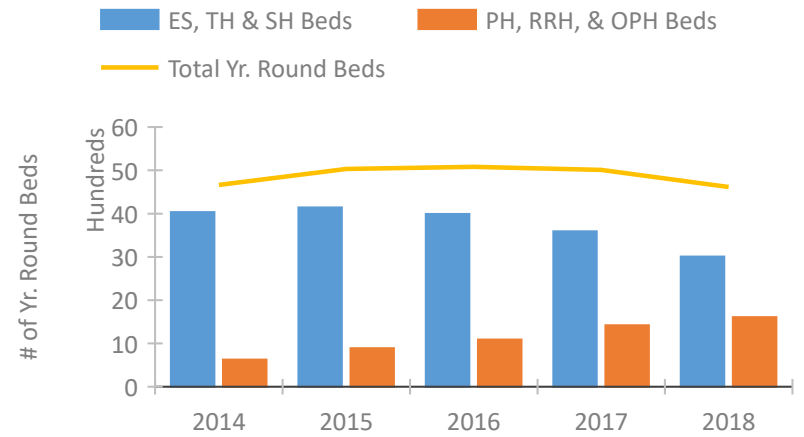

### Homeless Population – Point-in-Time (PIT) Count

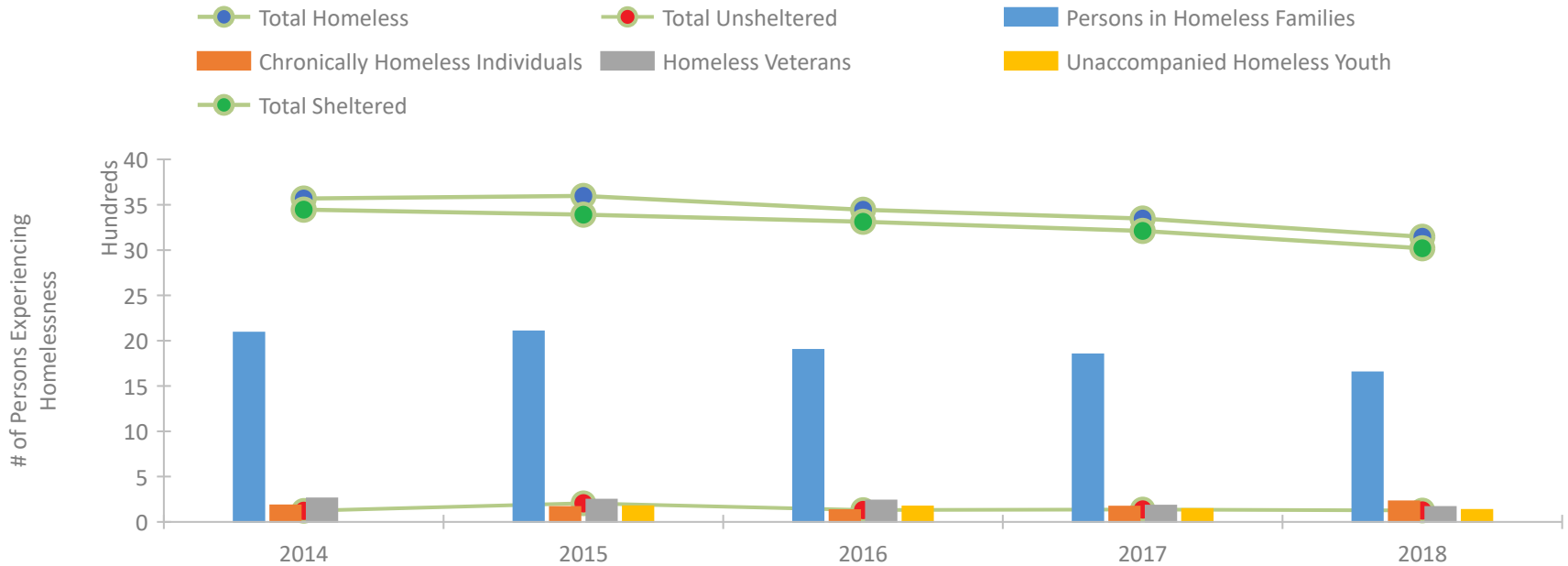

## CoC Performance Profile WI-500 Wisconsin Balance of State CoC

### Length of Time Homeless

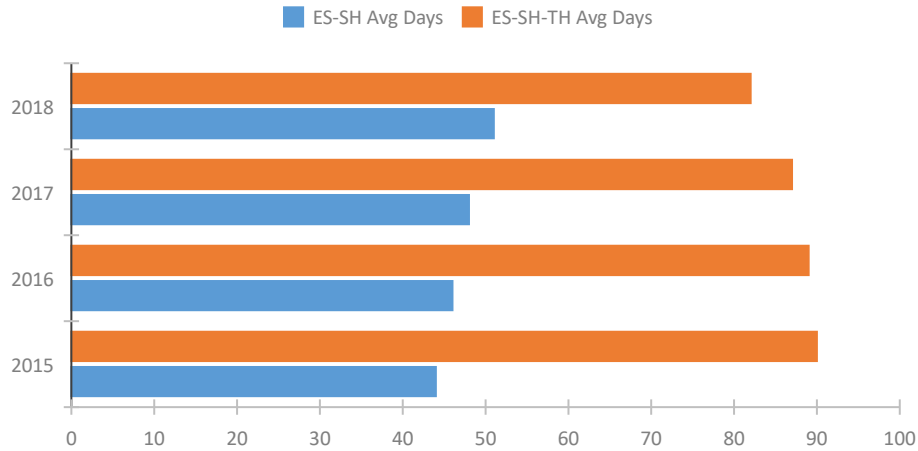

### Returns to Homelessness Over Time

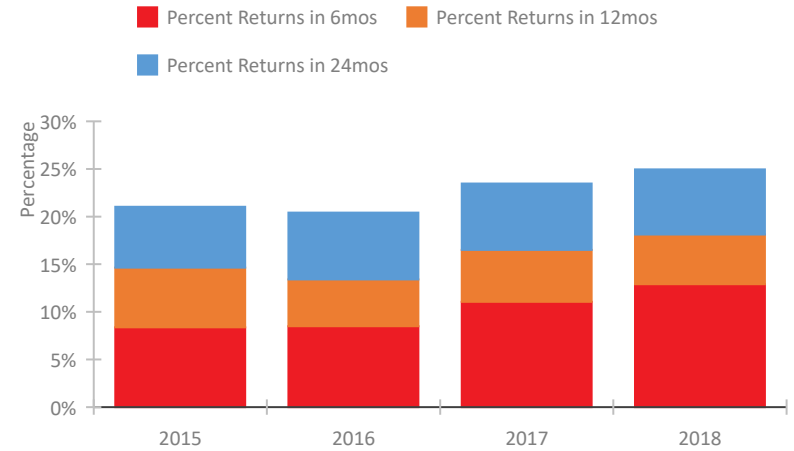

### Exits to Permanent Housing by Program Type

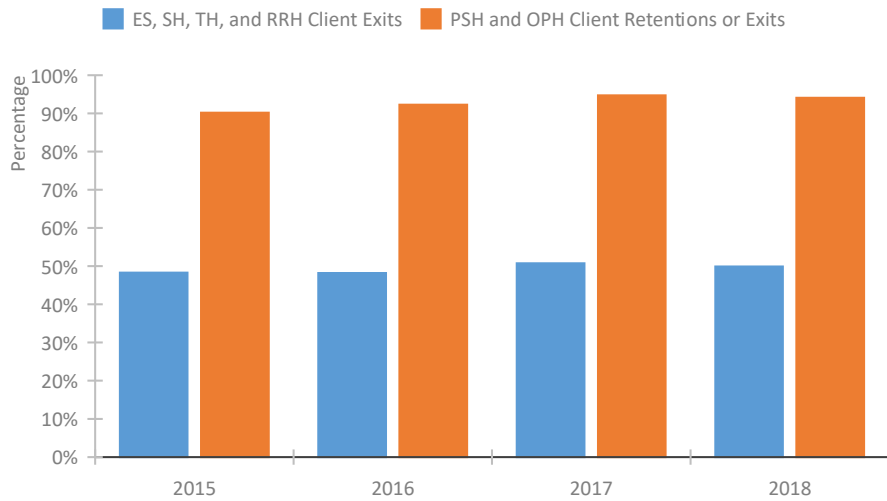

### Proportion of Housing First Projects by Year

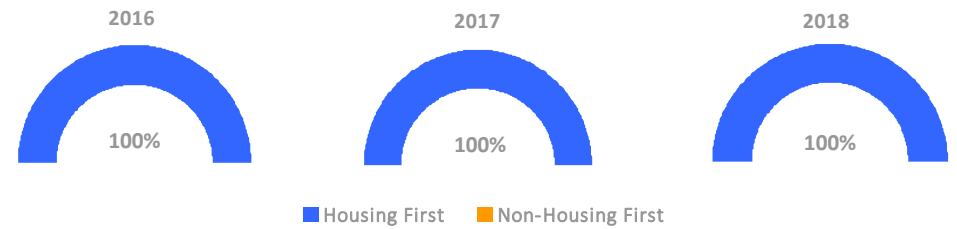

#### Number of Projects by Year

	2016	2017	2018
Housing First Projects	42	43	41
Non-Housing First Projects	0	0	0

## Data Summary: WI-500 Wisconsin Balance of State CoC

### Point-In-Time Count Summary

	2014	2015	2016	2017	2018	2017-18 Change	% Change
Number of Sheltered Persons in Families	2,025	2,008	1,885	1,843	1,630	-213	-12%
Number of Unsheltered Persons in Families	64	94	13	6	20	14	233%
Number of Sheltered Individuals	1,421	1,382	1,428	1,368	1,390	22	2%
Number of Unsheltered Individuals	59	113	119	131	107	-24	-18%
<b>Total Homeless Persons</b>	<b>3,569</b>	<b>3,597</b>	<b>3,445</b>	<b>3,348</b>	<b>3,147</b>	<b>-201</b>	<b>-6%</b>
Number of Sheltered Families	669	621	578	570	495	-75	-13%
Number of Unsheltered Families	25	30	4	2	7	5	250%
<b>Number of Total Families</b>	<b>694</b>	<b>651</b>	<b>582</b>	<b>572</b>	<b>502</b>	<b>-70</b>	<b>-12%</b>
Sheltered Chronically Homeless Individuals	175	148	106	142	215	73	51%
Unsheltered Chronically Homeless Individuals	7	17	23	27	12	-15	-56%
<b>Total Chronically Homeless Individuals</b>	<b>182</b>	<b>165</b>	<b>129</b>	<b>169</b>	<b>227</b>	<b>58</b>	<b>34%</b>
Sheltered Veterans	256	243	228	171	161	-10	-6%
Unsheltered Veterans	3	3	8	9	4	-5	-56%
<b>Total Veterans</b>	<b>259</b>	<b>246</b>	<b>236</b>	<b>180</b>	<b>165</b>	<b>-15</b>	<b>-8%</b>
Sheltered Unaccompanied Youth (up to 24)	--	157	147	137	126	-11	-8%
Unsheltered Unaccompanied Youth (up to 24)	--	16	23	5	6	1	20%
<b>Total Unaccompanied Youth (up to 24)</b>	<b>--</b>	<b>173</b>	<b>170</b>	<b>142</b>	<b>132</b>	<b>-10</b>	<b>-7%</b>

### System Performance Measures Summary

	2014	2015	2016	2017	2018	2017-18 Change	% Change
Average Length of Time Homeless (days)	N/A	90	89	87	82	-5	-5.7%
Rate People Return to Homelessness in 6 Months	N/A	8.4%	8.5%	11.1%	12.9%	1.8%	N/A
Number of People who are Homeless for the First Time	N/A	9284	8681	8210	8082	-128	-1.6%
Rate People Exit from ES, SH, TH, and RRH to PH	N/A	48.3%	48.2%	50.7%	49.9%	-0.8%	N/A
Rate People in PSH and OPH Retain or Exit to PH	N/A	90.2%	92.3%	94.7%	94.1%	-0.7%	N/A

### Housing Inventory Count Summary

	2014	2015	2016	2017	2018	2017-18 Change	% Change
Emergency Shelter (ES)	2,191	2,314	2,274	2,118	1,882	-236	-11%
Safe Haven (SH)	7	7	7	7	7	0	0%
Transitional Housing (TH)	1,839	1,822	1,712	1,467	1,120	-347	-24%
Permanent Supportive Housing (PSH)	448	485	566	641	750	109	17%
Rapid Re-Housing (RRH)	178	318	436	709	753	44	6%
Other Permanent Housing (OPH)	--	87	87	68	104	36	53%

### Award Summary

	2014	2015	2016	2017	2018	2017-18 Change	% Change
<b>Continuum of Care (CoC)</b>	\$7,658,825	\$8,773,084	\$9,101,147	\$9,014,902	\$10,365,263	\$1,350,361	15%
<b>ESG (WI state recipient - no direct funding)</b>	\$3,169,745	\$3,453,944	\$3,446,076	\$3,457,610	\$3,459,721	\$2,111	0%