

## CoC Performance Profile NV-500 Las Vegas/Clark County CoC

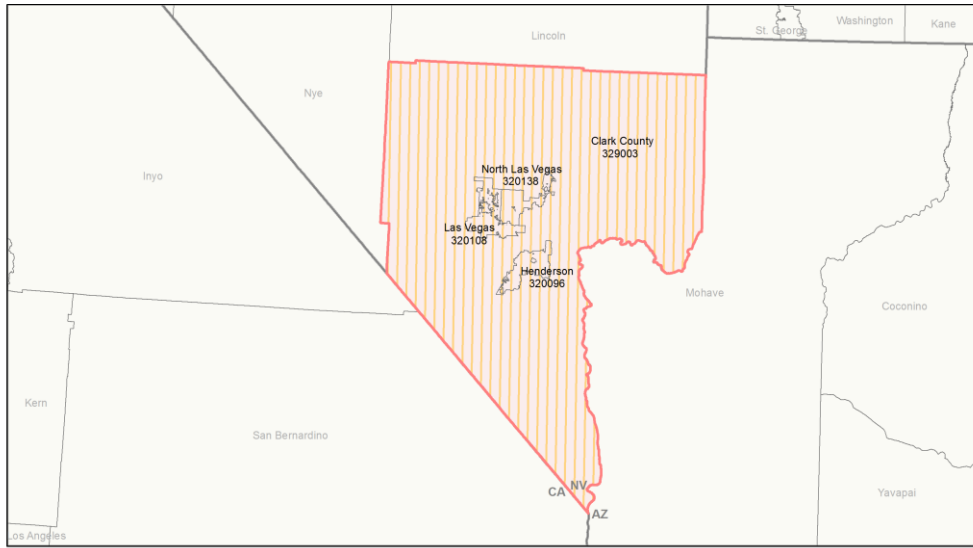

2018 CoC Boundary 2017 CoC Boundary

### Housing Inventory Count by Program Type

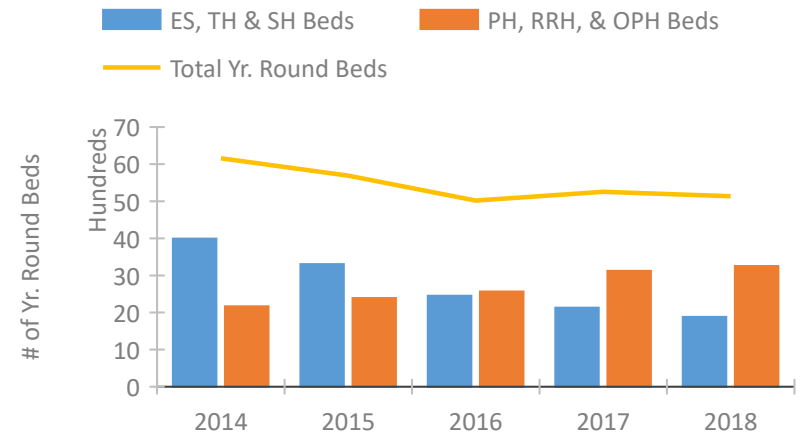

### Homeless Population – Point-in-Time (PIT) Count

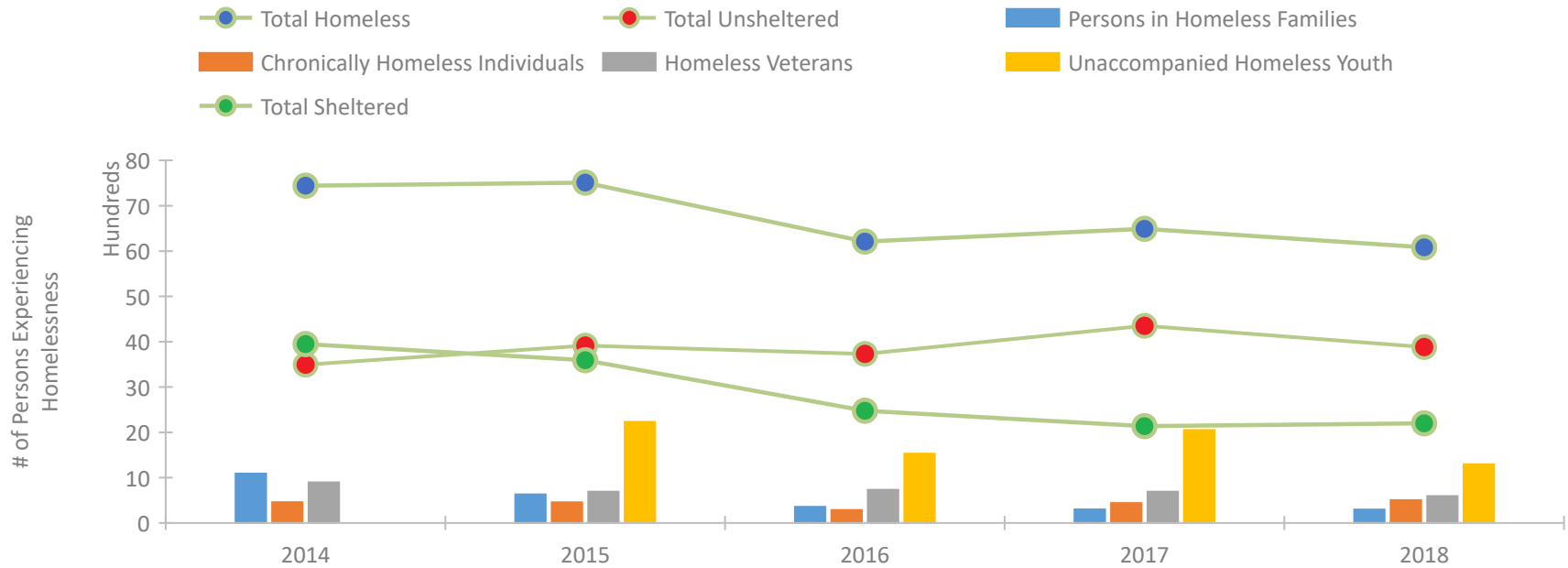

## CoC Performance Profile NV-500 Las Vegas/Clark County CoC

### Length of Time Homeless

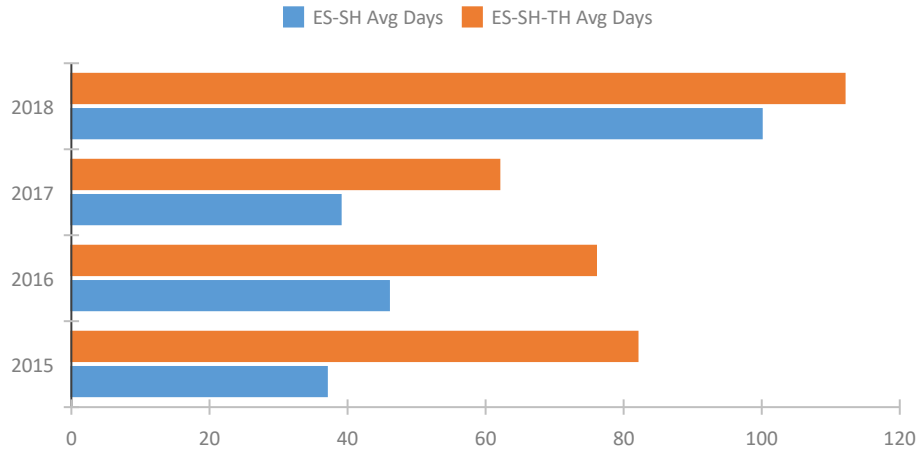

### Returns to Homelessness Over Time

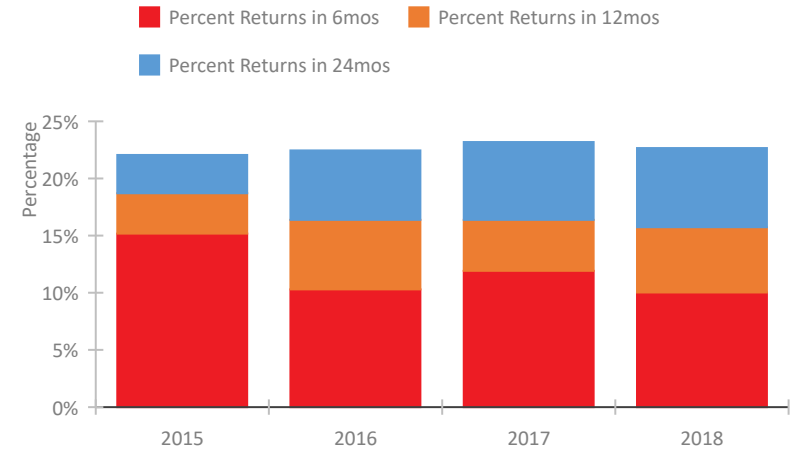

### Exits to Permanent Housing by Program Type

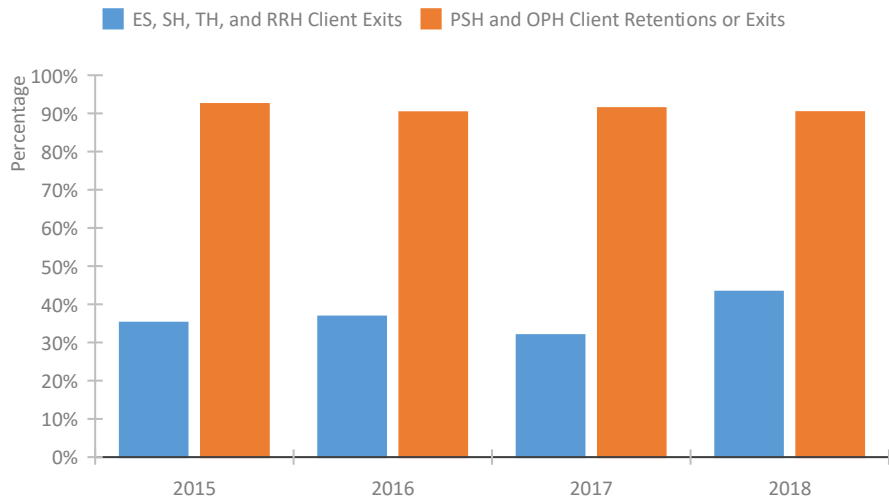

### Proportion of Housing First Projects by Year

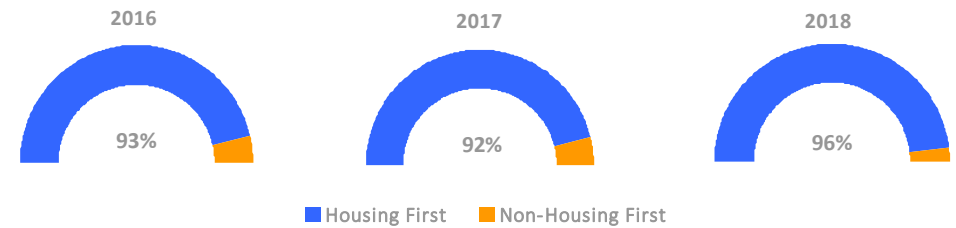

### Number of Projects by Year

|                            | 2016 | 2017 | 2018 |
|----------------------------|------|------|------|
| Housing First Projects     | 26   | 24   | 27   |
| Non-Housing First Projects | 2    | 2    | 1    |

## Data Summary: NV-500 Las Vegas/Clark County CoC

### Point-In-Time Count Summary

|   | 2014         | 2015         | 2016         | 2017         | 2018         | 2017-18 Change | % Change    |
|---|--------------|--------------|--------------|--------------|--------------|----------------|-------------|
| Number of Sheltered Persons in Families       | 1,091        | 628          | 346          | 292          | 264          | -28            | -10%        |
| Number of Unsheltered Persons in Families     | 0            | 3            | 11           | 8            | 33           | 25             | 312%        |
| Number of Sheltered Individuals               | 2,858        | 2,965        | 2,131        | 1,845        | 1,935        | 90             | 5%          |
| Number of Unsheltered Individuals             | 3,494        | 3,913        | 3,720        | 4,345        | 3,851        | -494           | -11%        |
| <b>Total Homeless Persons</b>                 | <b>7,443</b> | <b>7,509</b> | <b>6,208</b> | <b>6,490</b> | <b>6,083</b> | <b>-407</b>    | <b>-6%</b>  |
| Number of Sheltered Families                  | 355          | 196          | 114          | 108          | 95           | -13            | -12%        |
| Number of Unsheltered Families                | 0            | 1            | 4            | 3            | 11           | 8              | 267%        |
| <b>Number of Total Families</b>               | <b>355</b>   | <b>197</b>   | <b>118</b>   | <b>111</b>   | <b>106</b>   | <b>-5</b>      | <b>-5%</b>  |
| Sheltered Chronically Homeless Individuals    | 36           | 35           | 32           | 84           | 189          | 105            | 125%        |
| Unsheltered Chronically Homeless Individuals  | 422          | 420          | 253          | 356          | 316          | -40            | -11%        |
| <b>Total Chronically Homeless Individuals</b> | <b>458</b>   | <b>455</b>   | <b>285</b>   | <b>440</b>   | <b>505</b>   | <b>65</b>      | <b>15%</b>  |
| Sheltered Veterans                            | 433          | 375          | 328          | 367          | 429          | 62             | 17%         |
| Unsheltered Veterans                          | 464          | 317          | 402          | 324          | 165          | -159           | -49%        |
| <b>Total Veterans</b>                         | <b>897</b>   | <b>692</b>   | <b>730</b>   | <b>691</b>   | <b>594</b>   | <b>-97</b>     | <b>-14%</b> |
| Sheltered Unaccompanied Youth (up to 24)      | --           | 242          | 215          | 152          | 150          | -2             | -1%         |
| Unsheltered Unaccompanied Youth (up to 24)    | --           | 1,991        | 1,316        | 1,900        | 1,145        | -755           | -40%        |
| <b>Total Unaccompanied Youth (up to 24)</b>   | <b>--</b>    | <b>2,233</b> | <b>1,531</b> | <b>2,052</b> | <b>1,295</b> | <b>-757</b>    | <b>-37%</b> |

### System Performance Measures Summary

|  | 2014 | 2015  | 2016  | 2017  | 2018  | 2017-18 Change | % Change |
|--|------|-------|-------|-------|-------|----------------|----------|
| Average Length of Time Homeless (days)               | N/A  | 82    | 76    | 62    | 112   | 50             | 80.6%    |
| Rate People Return to Homelessness in 6 Months       | N/A  | 15.2% | 10.3% | 11.9% | 10.0% | -1.9%          | N/A      |
| Number of People who are Homeless for the First Time | N/A  | 8582  | 7464  | 8382  | 7389  | -993           | -11.8%   |
| Rate People Exit from ES, SH, TH, and RRH to PH      | N/A  | 35.2% | 36.8% | 31.9% | 43.3% | 11.3%          | N/A      |
| Rate People in PSH and OPH Retain or Exit to PH      | N/A  | 92.5% | 90.3% | 91.4% | 90.3% | -1%            | N/A      |

### Housing Inventory Count Summary

|                                    | 2014  | 2015  | 2016  | 2017  | 2018  | 2017-18 Change | % Change |
|------------------------------------|-------|-------|-------|-------|-------|----------------|----------|
| Emergency Shelter (ES)             | 2,852 | 2,244 | 1,602 | 1,395 | 1,290 | -105           | -8%      |
| Safe Haven (SH)                    | 25    | 25    | 25    | 25    | 25    | 0              | 0%       |
| Transitional Housing (TH)          | 1,115 | 1,034 | 824   | 711   | 568   | -143           | -20%     |
| Permanent Supportive Housing (PSH) | 2,167 | 1,942 | 2,066 | 2,440 | 2,562 | 122            | 5%       |
| Rapid Re-Housing (RRH)             | --    | 447   | 500   | 684   | 662   | -22            | -3%      |
| Other Permanent Housing (OPH)      | --    | --    | --    | --    | 31    | --             | --       |

### Award Summary

|   | 2014         | 2015         | 2016         | 2017         | 2018         | 2017-18 Change | % Change |
|---|--------------|--------------|--------------|--------------|--------------|----------------|----------|
| <b>Continuum of Care (CoC)</b>          | \$12,561,109 | \$13,469,396 | \$13,484,302 | \$13,597,125 | \$14,236,132 | \$639,007      | 5%       |
| <b>Emergency Solutions Grants (ESG)</b> | \$1,019,298  | \$1,138,199  | \$1,196,693  | \$1,203,117  | \$1,207,714  | \$4,597        | 0%       |