

CoC Performance Profile MI-515 Monroe City & County CoC

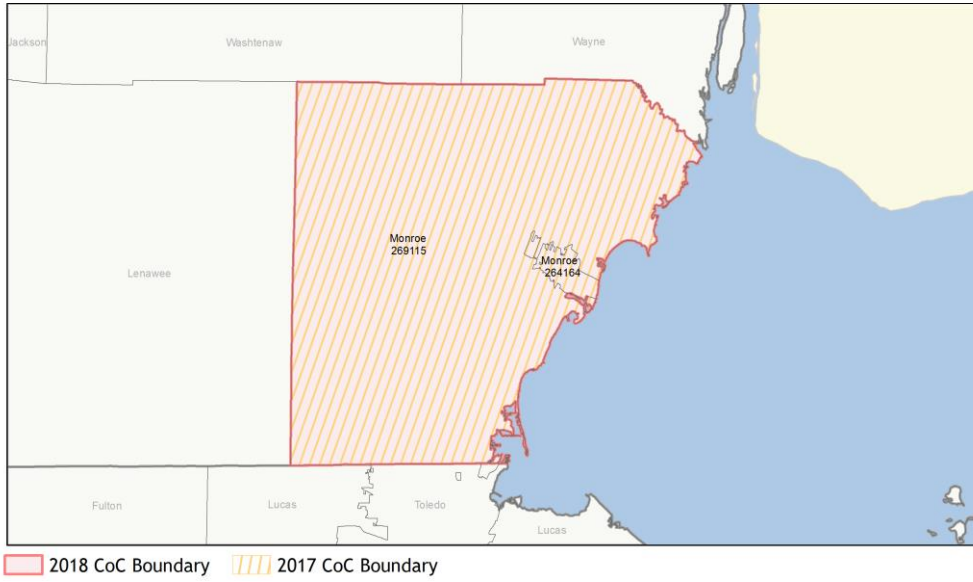

Housing Inventory Count by Program Type

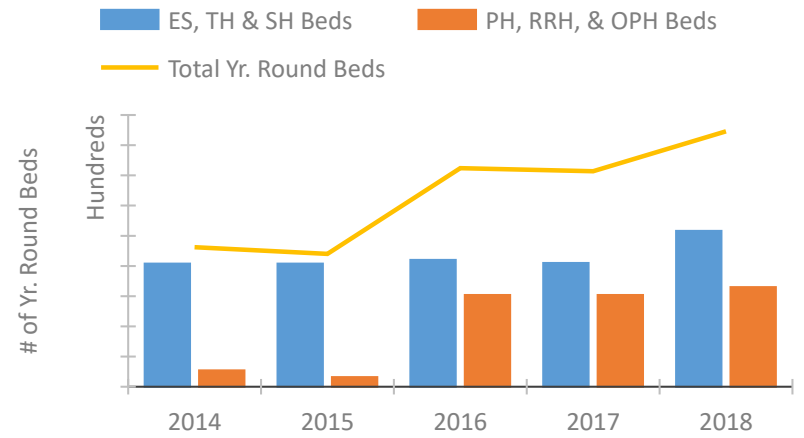

Homeless Population – Point-in-Time (PIT) Count

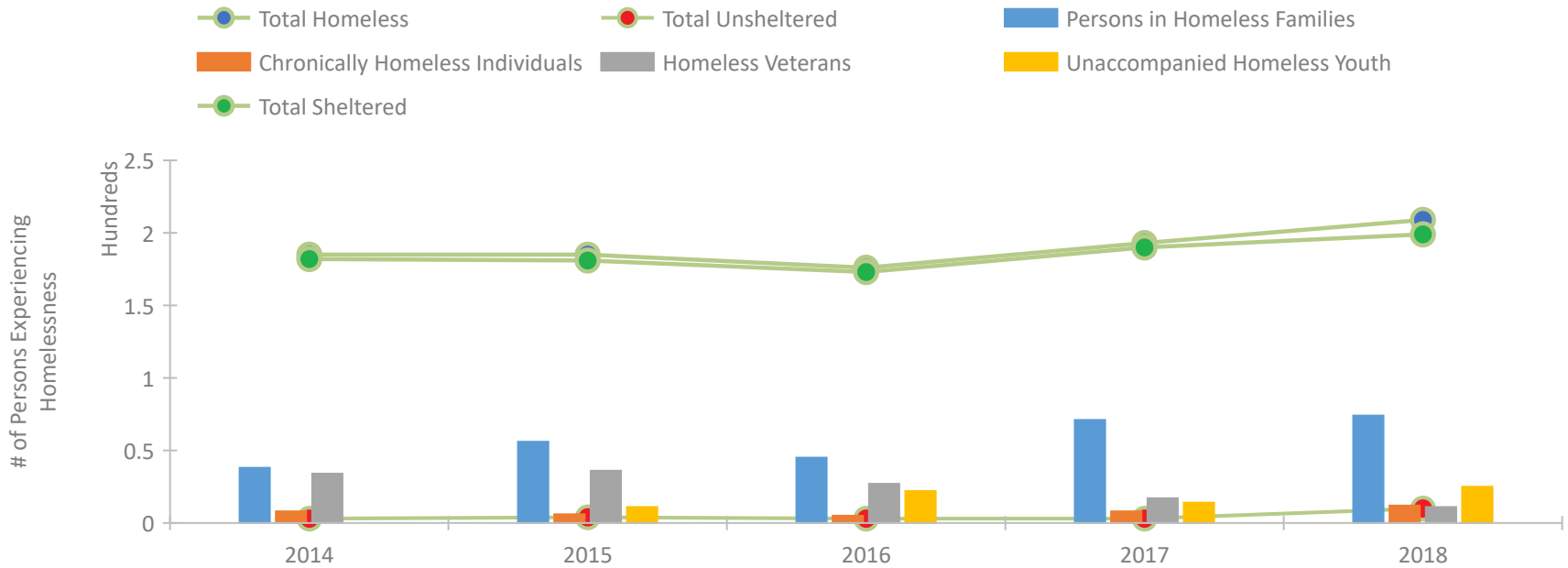

CoC Performance Profile MI-515 Monroe City & County CoC

Length of Time Homeless

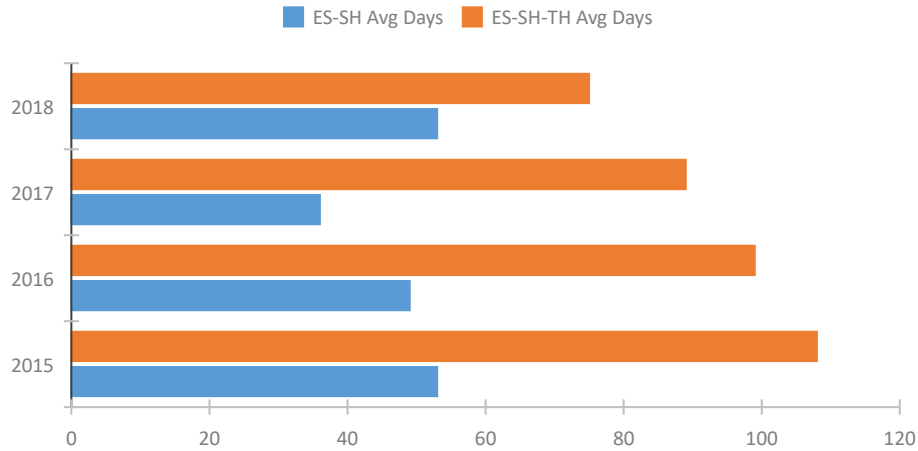

Returns to Homelessness Over Time

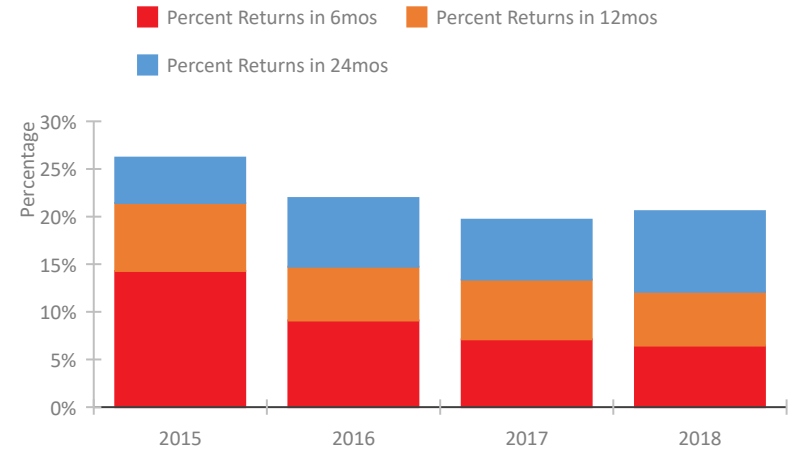

Exits to Permanent Housing by Program Type

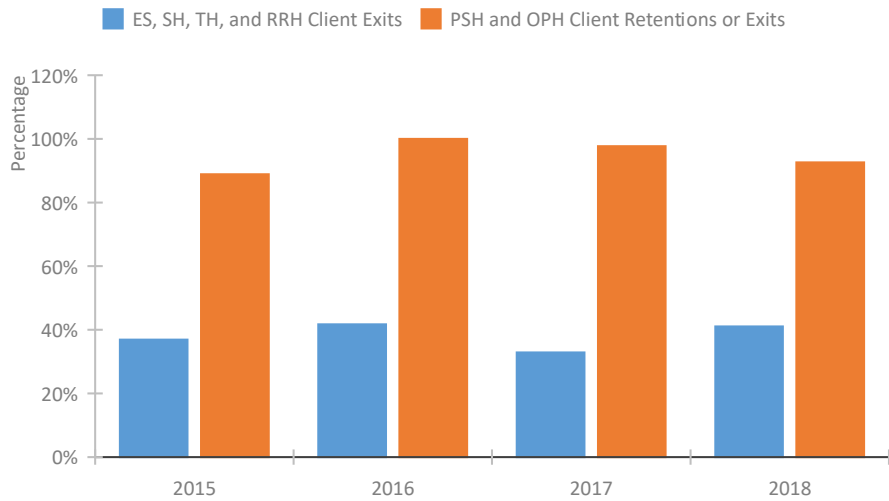

Proportion of Housing First Projects by Year

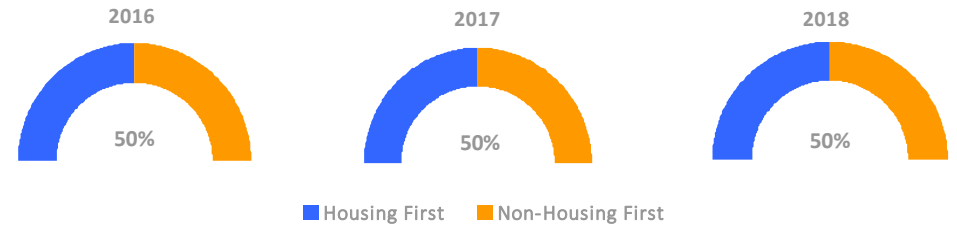

Number of Projects by Year

| | 2016 | 2017 | 2018 |
|----------------------------|------|------|------|
| Housing First Projects | 1 | 1 | 1 |
| Non-Housing First Projects | 1 | 1 | 1 |

Data Summary: MI-515 Monroe City & County CoC

Point-In-Time Count Summary

| | 2014 | 2015 | 2016 | 2017 | 2018 | 2017-18 Change | % Change |
|---|------------|------------|------------|------------|------------|----------------|-------------|
| Number of Sheltered Persons in Families | 38 | 56 | 45 | 71 | 71 | 0 | 0% |
| Number of Unsheltered Persons in Families | 0 | 0 | 0 | 0 | 3 | 3 | 100% |
| Number of Sheltered Individuals | 144 | 125 | 128 | 119 | 128 | 9 | 8% |
| Number of Unsheltered Individuals | 3 | 4 | 3 | 3 | 7 | 4 | 133% |
| Total Homeless Persons | 185 | 185 | 176 | 193 | 209 | 16 | 8% |
| Number of Sheltered Families | 15 | 23 | 14 | 22 | 19 | -3 | -14% |
| Number of Unsheltered Families | 0 | 0 | 0 | 0 | 1 | 1 | 100% |
| Number of Total Families | 15 | 23 | 14 | 22 | 20 | -2 | -9% |
| Sheltered Chronically Homeless Individuals | 7 | 5 | 4 | 8 | 9 | 1 | 12% |
| Unsheltered Chronically Homeless Individuals | 1 | 1 | 1 | 0 | 3 | 3 | 100% |
| Total Chronically Homeless Individuals | 8 | 6 | 5 | 8 | 12 | 4 | 50% |
| Sheltered Veterans | 33 | 36 | 27 | 16 | 11 | -5 | -31% |
| Unsheltered Veterans | 1 | 0 | 0 | 1 | 0 | -1 | -100% |
| Total Veterans | 34 | 36 | 27 | 17 | 11 | -6 | -35% |
| Sheltered Unaccompanied Youth (up to 24) | -- | 11 | 22 | 14 | 18 | 4 | 29% |
| Unsheltered Unaccompanied Youth (up to 24) | -- | 0 | 0 | 0 | 7 | 7 | 100% |
| Total Unaccompanied Youth (up to 24) | -- | 11 | 22 | 14 | 25 | 11 | 79% |

System Performance Measures Summary

| | 2014 | 2015 | 2016 | 2017 | 2018 | 2017-18 Change | % Change |
|--|------|-------|--------|-------|-------|----------------|----------|
| Average Length of Time Homeless (days) | N/A | 108 | 99 | 89 | 75 | -14 | -15.7% |
| Rate People Return to Homelessness in 6 Months | N/A | 14.3% | 9.1% | 7.1% | 6.5% | -0.7% | N/A |
| Number of People who are Homeless for the First Time | N/A | 483 | 587 | 647 | 708 | 61 | 9.4% |
| Rate People Exit from ES, SH, TH, and RRH to PH | N/A | 36.9% | 41.7% | 32.9% | 41.1% | 8.2% | N/A |
| Rate People in PSH and OPH Retain or Exit to PH | N/A | 88.9% | 100.0% | 97.7% | 92.6% | -5.1% | N/A |

Housing Inventory Count Summary

| | 2014 | 2015 | 2016 | 2017 | 2018 | 2017-18 Change | % Change |
|------------------------------------|------|------|------|------|------|----------------|----------|
| Emergency Shelter (ES) | 85 | 85 | 91 | 86 | 151 | 65 | 76% |
| Transitional Housing (TH) | 119 | 119 | 119 | 119 | 107 | -12 | -10% |
| Permanent Supportive Housing (PSH) | 27 | 16 | 24 | 33 | 34 | 1 | 3% |
| Rapid Re-Housing (RRH) | -- | -- | -- | 119 | 131 | 12 | 10% |

Award Summary

| | 2014 | 2015 | 2016 | 2017 | 2018 | 2017-18 Change | % Change |
|---|-------------|-------------|-------------|-------------|-------------|----------------|----------|
| Continuum of Care (CoC) | -- | \$139,126 | \$129,387 | \$131,448 | \$125,684 | (\$5,764) | -4% |
| ESG (MI state recipient - no direct funding) | \$4,214,303 | \$4,574,243 | \$4,697,475 | \$4,987,798 | \$4,677,190 | (\$310,608) | -6% |