

CoC Performance Profile MD-601 Montgomery County CoC

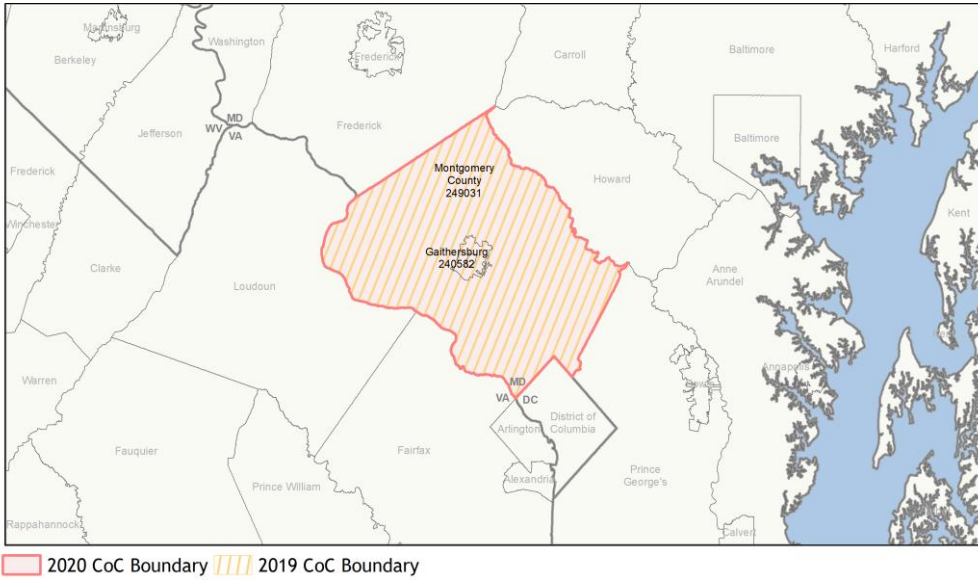

Housing Inventory Count by Program Type

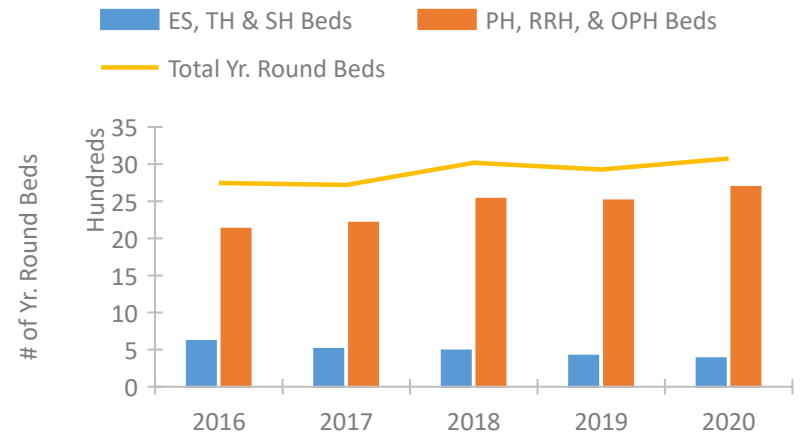

Homeless Population – Point-in-Time (PIT) Count

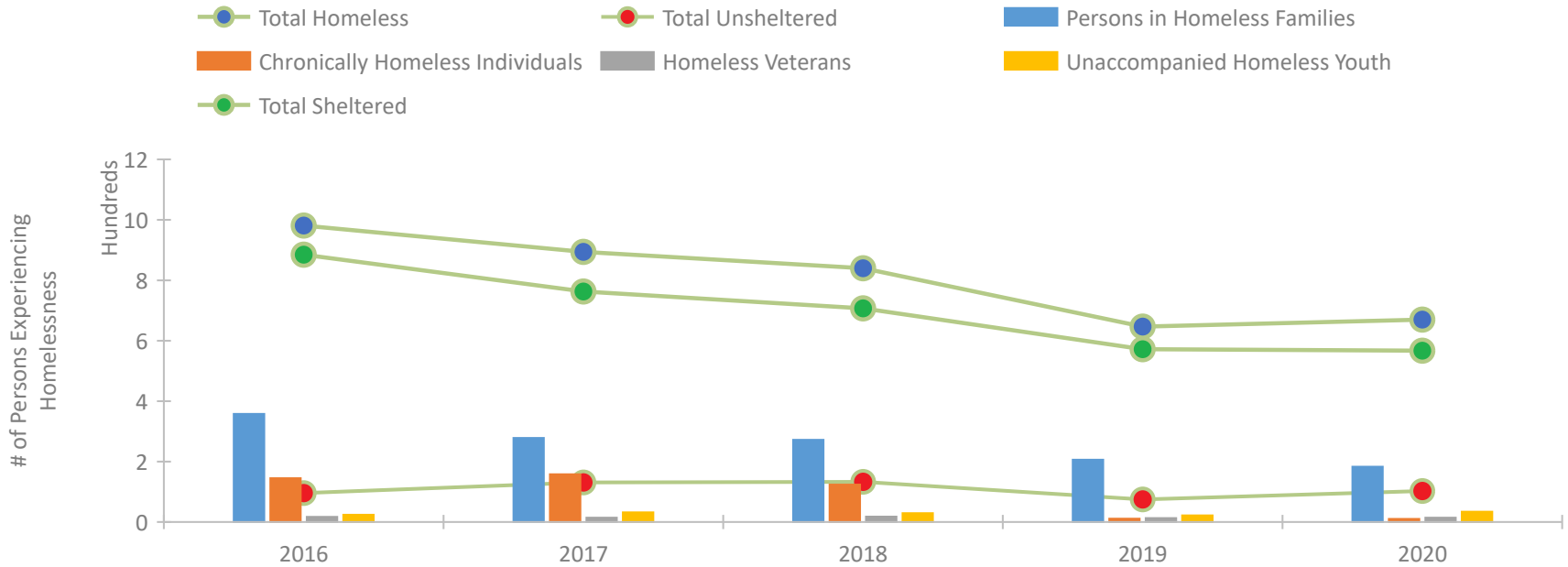

CoC Performance Profile MD-601 Montgomery County CoC

Length of Time Homeless

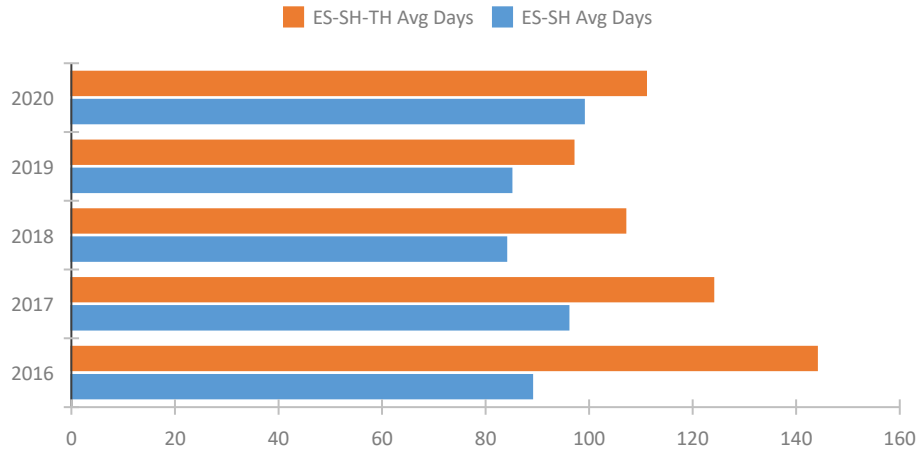

Returns to Homelessness Over Time

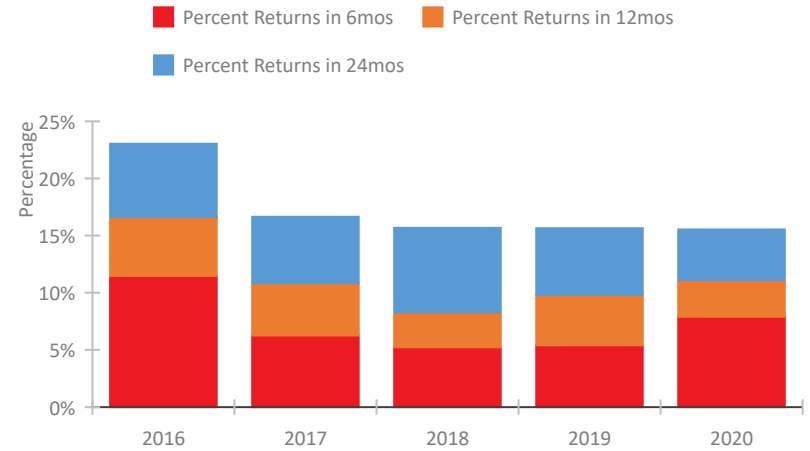

Exits to Permanent Housing by Program Type

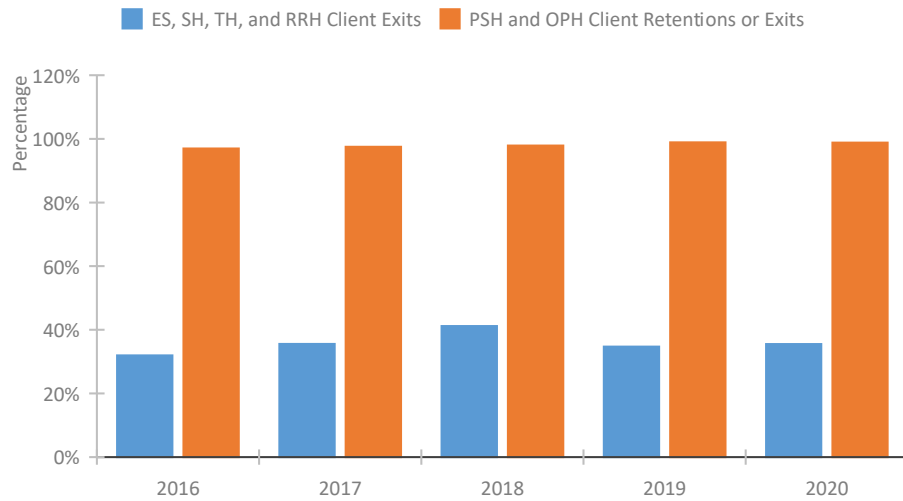

Proportion of Housing First Projects by Year*

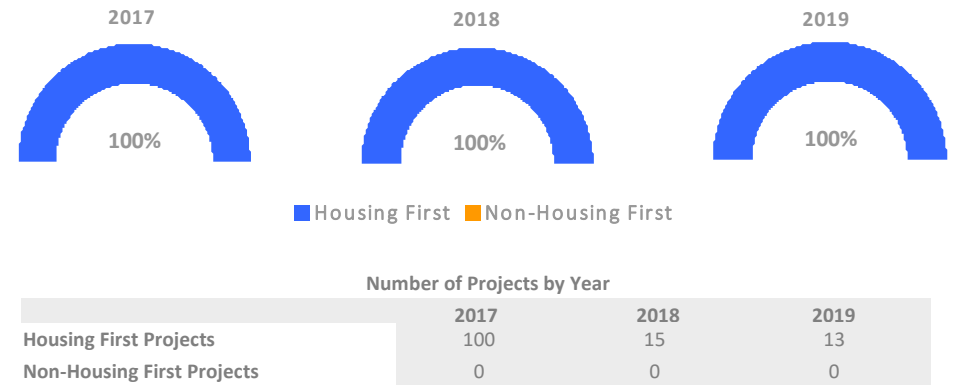

*In 2020 HUD awarded renewal projects noncompetitively, therefore no new data was collected and Housing First data remains the same from 2019 to 2020.

Data Summary: MD-601 Montgomery County CoC

Point-In-Time Count Summary

| | 2016 | 2017 | 2018 | 2019 | 2020 | 2019-20 Change | % Change |
|---|------------|------------|------------|------------|------------|----------------|------------|
| Number of Sheltered Persons in Families | 358 | 273 | 272 | 206 | 183 | -23 | -11% |
| Number of Unsheltered Persons in Families | 0 | 5 | 0 | 0 | 0 | 0 | -- |
| Number of Sheltered Individuals | 527 | 490 | 435 | 366 | 384 | 18 | 5% |
| Number of Unsheltered Individuals | 96 | 126 | 133 | 75 | 103 | 28 | 37% |
| Total Homeless Persons | 981 | 894 | 840 | 647 | 670 | 23 | 4% |
| Number of Sheltered Families | 109 | 84 | 85 | 61 | 61 | 0 | -0% |
| Number of Unsheltered Families | 0 | 2 | 0 | 0 | 0 | 0 | -- |
| Number of Total Families | 109 | 86 | 85 | 61 | 61 | 0 | -0% |
| Sheltered Chronically Homeless Individuals | 101 | 109 | 94 | 9 | 10 | 1 | 11% |
| Unsheltered Chronically Homeless Individuals | 44 | 49 | 30 | 2 | 0 | -2 | -100% |
| Total Chronically Homeless Individuals | 145 | 158 | 124 | 11 | 10 | -1 | -9% |
| Sheltered Veterans | 12 | 11 | 18 | 11 | 9 | -2 | -18% |
| Unsheltered Veterans | 5 | 3 | 0 | 2 | 5 | 3 | 150% |
| Total Veterans | 17 | 14 | 18 | 13 | 14 | 1 | 8% |
| Sheltered Unaccompanied Youth (up to 24) | 24 | 24 | 23 | 17 | 33 | 16 | 94% |
| Unsheltered Unaccompanied Youth (up to 24) | 0 | 8 | 6 | 5 | 1 | -4 | -80% |
| Total Unaccompanied Youth (up to 24) | 24 | 32 | 29 | 22 | 34 | 12 | 55% |

System Performance Measures Summary

| | 2016 | 2017 | 2018 | 2018 | 2020 | 2019-20 Change | % Change |
|--|-------|-------|-------|-------|-------|----------------|----------|
| Average Length of Time Homeless (days) | 144 | 124 | 107 | 97 | 111 | 14 | 14.4% |
| Rate People Return to Homelessness in 6 Months | 11.5% | 6.3% | 5.2% | 5.4% | 7.9% | 2.5% | N/A |
| Number of People who are Homeless for the First Time | 1,669 | 1,574 | 1,511 | 1,452 | 1,315 | -137 | -9.4% |
| Rate People Exit from ES, SH, TH, and RRH to PH | 31.9% | 35.6% | 41.2% | 34.7% | 35.5% | 0.8% | N/A |
| Rate People in PSH and OPH Retain or Exit to PH | 97.0% | 97.5% | 97.9% | 98.9% | 98.8% | -0.1% | N/A |

Housing Inventory Count Summary

| | 2016 | 2017 | 2018 | 2019 | 2020 | 2019-20 Change | % Change |
|------------------------------------|-------|-------|-------|-------|-------|----------------|----------|
| Emergency Shelter (ES) | 269 | 272 | 283 | 275 | 279 | 4 | 1% |
| Safe Haven (SH) | 40 | 40 | 34 | 34 | 4 | -30 | -88% |
| Transitional Housing (TH) | 307 | 198 | 170 | 109 | 101 | -8 | -7% |
| Permanent Supportive Housing (PSH) | 1,857 | 1,829 | 2,042 | 2,030 | 2,155 | 125 | 6% |
| Rapid Re-Housing (RRH) | 160 | 180 | 289 | 283 | 371 | 88 | 31% |
| Other Permanent Housing (OPH) | 91 | 201 | 201 | 197 | 166 | -31 | -16% |

Award Summary

| | 2016 | 2017 | 2018 | 2019 | 2020 | 2019-20 Change | % Change |
|---|-------------|-------------|-------------|-------------|-------------|----------------|----------|
| Continuum of Care (CoC) | \$8,288,534 | \$8,879,588 | \$9,232,284 | \$8,930,720 | \$9,313,574 | \$382,854 | 4% |
| Emergency Solutions Grants (ESG) | \$367,901 | \$367,993 | \$374,421 | \$393,484 | \$417,251 | \$23,767 | 6% |