

CoC Performance Profile IN-502

Indiana Balance of State CoC

Gecode	Name	Gecode	Name	Gecode	Name
189001	Adams	189003	Hendricks	189135	Randolph
189003	Allen	189006	Henry	189137	Ripley
189004	Anderson	189007	Howard	189139	Rush
189005	Bartholomew	189008	Huntington	189143	Scott
189007	Bertoin	189071	Jackson	189145	Shelby
189009	Blackford	189075	Jasper	182886	South Bend
1890246	Bloomington	189075	Jay	189147	Spencer
189011	Brown	189077	Jefferson	189141	St. Joseph
189013	Brown	189079	Jennings	189149	Stable
189030	Carmel	189081	Johnson	189151	Steuben
189035	Carroll	189083	Knox	189153	Sullivan
189037	Cass	181336	Kokomo	189155	Switzerland
189039	Clark	189085	Kosciusko	185042	Terre Haute
189021	Clay	181402	La Porte	189157	Tipppecanoe
189023	Clinton	181566	Lafayette	189159	Tipton
189024	Columbus	189087	LaGrange	189161	Union
189025	Crawford	189089	Lake	189163	Vanderburgh
189027	Daviess	189091	LaPorte	189165	Vermillion
189029	Deaeben	189093	Larrea	189167	Vigo
189031	Decatur	189095	Madison	189169	Walsh
189033	DeKalb	189099	Marshall	189171	Warren
189035	Delaware	189101	Martin	189173	Warrick
189037	Dubois	189103	Miami	189175	Washington
189046	East Chicago	181884	Michigan City	189177	Wayne
189039	Elkhart	181900	Michiana	189179	Wells
189042	Elkhart	189105	Monroe	183282	West Lafayette
189054	Evansville	189107	Montgomery	189153	White
189041	Fayette	189109	Morgan	189181	Whitley
189043	Floyd	182130	Muncie		
181014	Fort Wayne	182130	New Albany		
189045	Franklin	189111	Newton		
189047	Franklin	189113	Noble		
189049	Fulton	189115	Ohio		
181104	Gary	189117	Orange		
189051	Gibson	189119	Owen		
181138	Goshen	189121	Park		
189053	Grant	189123	Perry		
189055	Greene	189125	Pike		
189057	Hamilton	189127	Porter		
181272	Hammond	189129	Posey		
189059	Hancock	189131	Polk		
189061	Harrison	189133	Putnam		

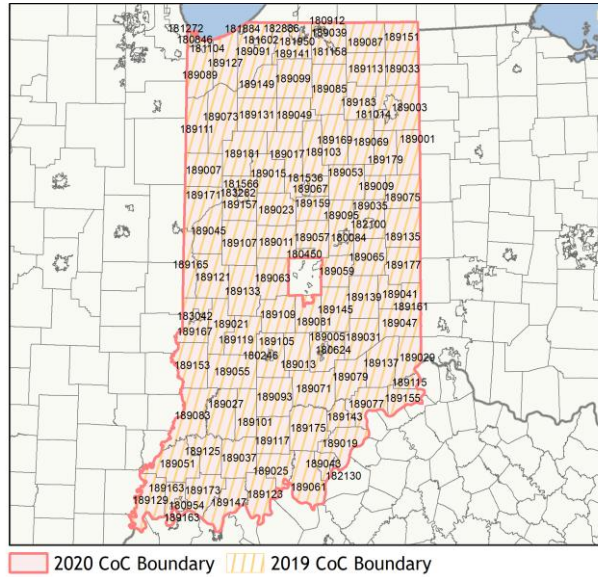

Housing Inventory Count by Program Type

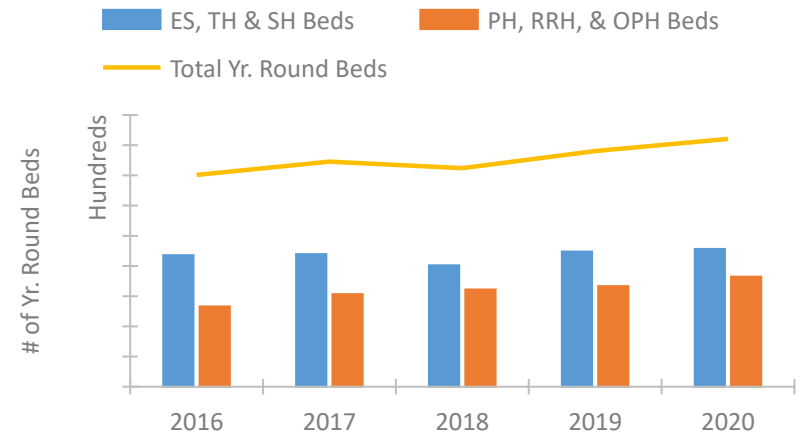

Homeless Population – Point-in-Time (PIT) Count

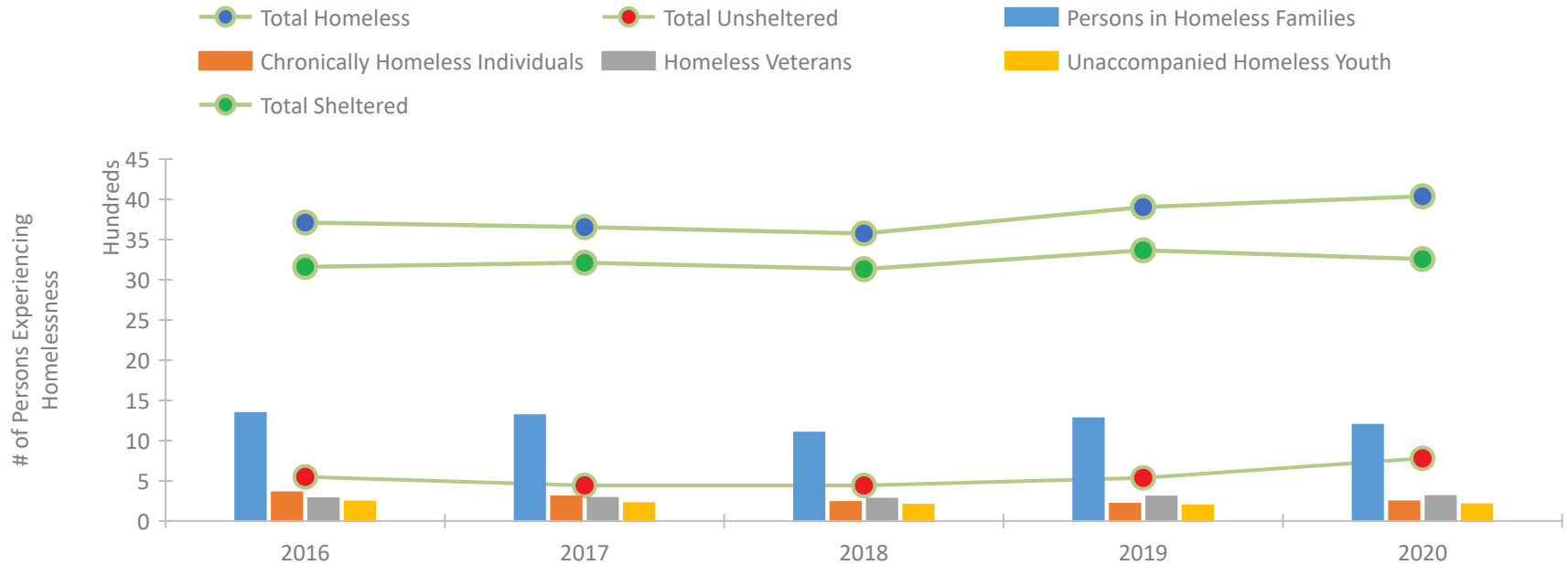

CoC Performance Profile IN-502 Indiana Balance of State CoC

Length of Time Homeless

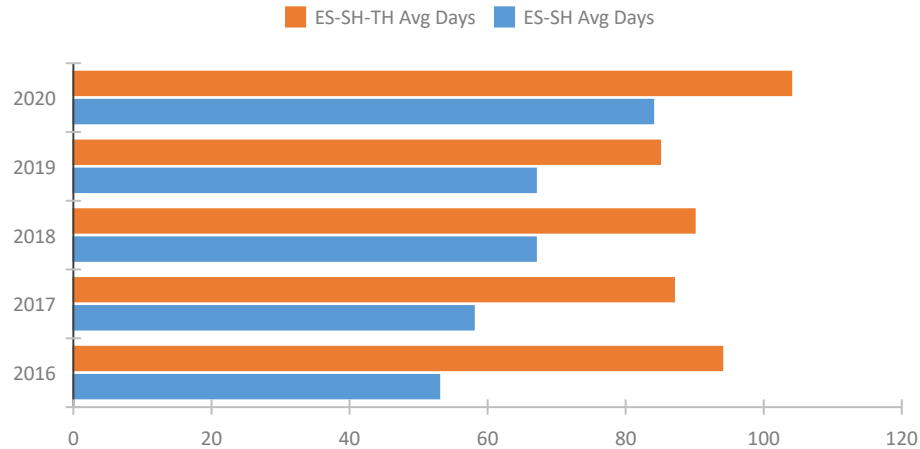

Returns to Homelessness Over Time

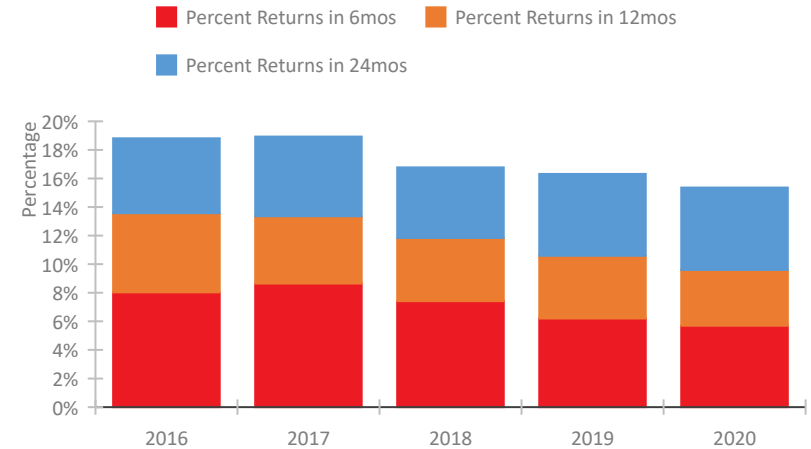

Exits to Permanent Housing by Program Type

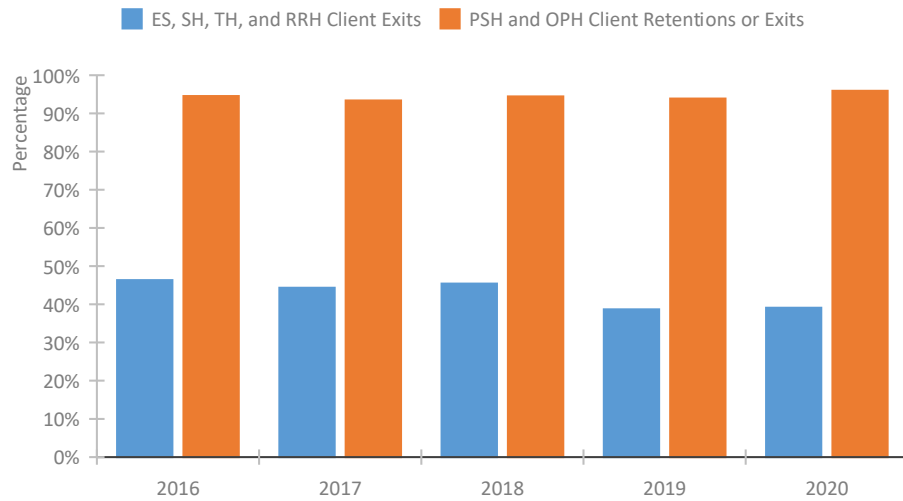

Proportion of Housing First Projects by Year*

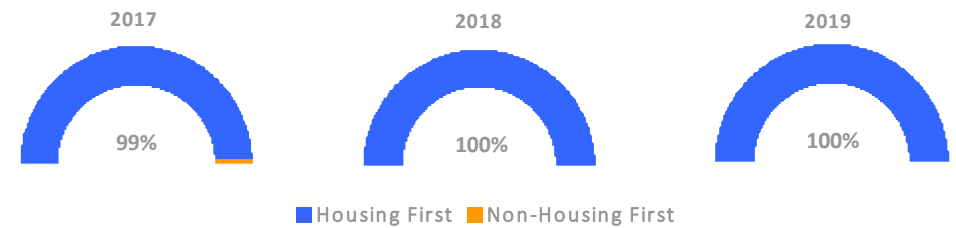

Number of Projects by Year			
	2017	2018	2019
Housing First Projects	73	72	73
Non-Housing First Projects	1	0	0

*In 2020 HUD awarded renewal projects noncompetitively, therefore no new data was collected and Housing First data remains the same from 2019 to 2020.

Data Summary: IN-502 Indiana Balance of State CoC

Point-In-Time Count Summary

	2016	2017	2018	2019	2020	2019-20 Change	% Change
Number of Sheltered Persons in Families	1,319	1,287	1,091	1,252	1,166	-86	-7%
Number of Unsheltered Persons in Families	25	28	8	24	30	6	25%
Number of Sheltered Individuals	1,842	1,925	2,042	2,115	2,091	-24	-1%
Number of Unsheltered Individuals	525	415	435	513	750	237	46%
Total Homeless Persons	3,711	3,655	3,576	3,904	4,037	133	3%
Number of Sheltered Families	414	409	350	417	367	-50	-12%
Number of Unsheltered Families	5	9	3	6	9	3	50%
Number of Total Families	419	418	353	423	376	-47	-11%
Sheltered Chronically Homeless Individuals	199	293	234	214	245	31	14%
Unsheltered Chronically Homeless Individuals	158	12	1	0	0	0	--
Total Chronically Homeless Individuals	357	305	235	214	245	31	14%
Sheltered Veterans	243	256	242	268	255	-13	-5%
Unsheltered Veterans	40	31	36	35	54	19	54%
Total Veterans	283	287	278	303	309	6	2%
Sheltered Unaccompanied Youth (up to 24)	186	189	166	157	156	-1	-1%
Unsheltered Unaccompanied Youth (up to 24)	57	32	36	38	52	14	37%
Total Unaccompanied Youth (up to 24)	243	221	202	195	208	13	7%

System Performance Measures Summary

	2016	2017	2018	2018	2020	2019-20 Change	% Change
Average Length of Time Homeless (days)	94	87	90	85	104	19	22.4%
Rate People Return to Homelessness in 6 Months	8.0%	8.6%	7.4%	6.2%	5.7%	-0.5%	N/A
Number of People who are Homeless for the First Time	7,732	7,250	7,163	6,697	5,550	-1,147	-17.1%
Rate People Exit from ES, SH, TH, and RRH to PH	46.4%	44.3%	45.4%	38.7%	39.1%	0.4%	N/A
Rate People in PSH and OPH Retain or Exit to PH	94.6%	93.4%	94.4%	93.9%	95.9%	2%	N/A

Housing Inventory Count Summary

	2016	2017	2018	2019	2020	2019-20 Change	% Change
Emergency Shelter (ES)	2,863	2,954	2,807	3,310	3,392	82	2%
Safe Haven (SH)	25	25	25	25	25	0	-0%
Transitional Housing (TH)	1,470	1,413	1,188	1,141	1,146	5	0%
Permanent Supportive Housing (PSH)	2,193	2,391	2,446	2,598	2,927	329	13%
Rapid Re-Housing (RRH)	446	635	725	690	678	-12	-2%
Other Permanent Housing (OPH)	20	41	49	41	41	0	-0%

Award Summary

	2016	2017	2018	2019	2020	2019-20 Change	% Change
Continuum of Care (CoC)	\$11,424,156	\$14,045,129	\$17,126,143	\$18,346,413	\$19,049,636	\$703,223	4%
Emergency Solutions Grants (ESG)	\$1,058,377	\$1,213,282	\$1,045,258	\$1,067,472	\$1,096,694	\$29,222	3%