

CoC Performance Profile GA-505 Columbus-Muscogee CoC

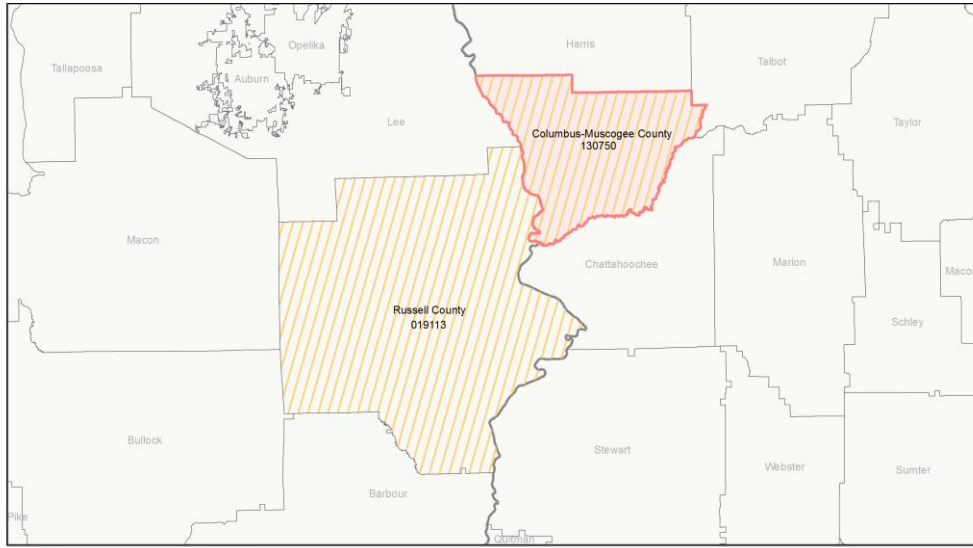

2018 CoC Boundary 2017 CoC Boundary

Housing Inventory Count by Program Type

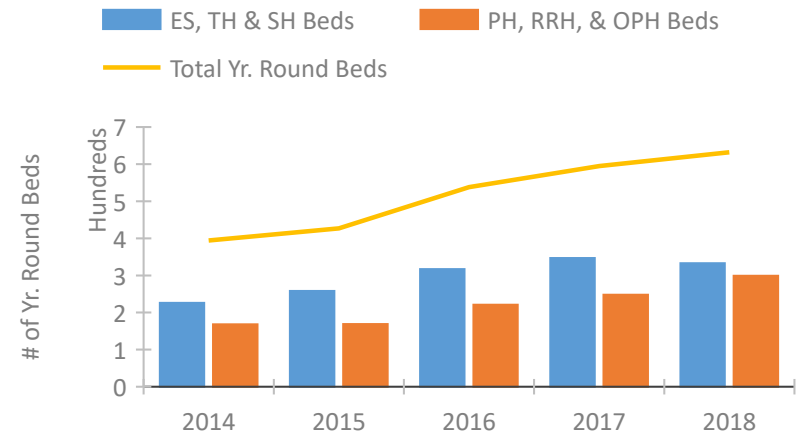

Homeless Population – Point-in-Time (PIT) Count

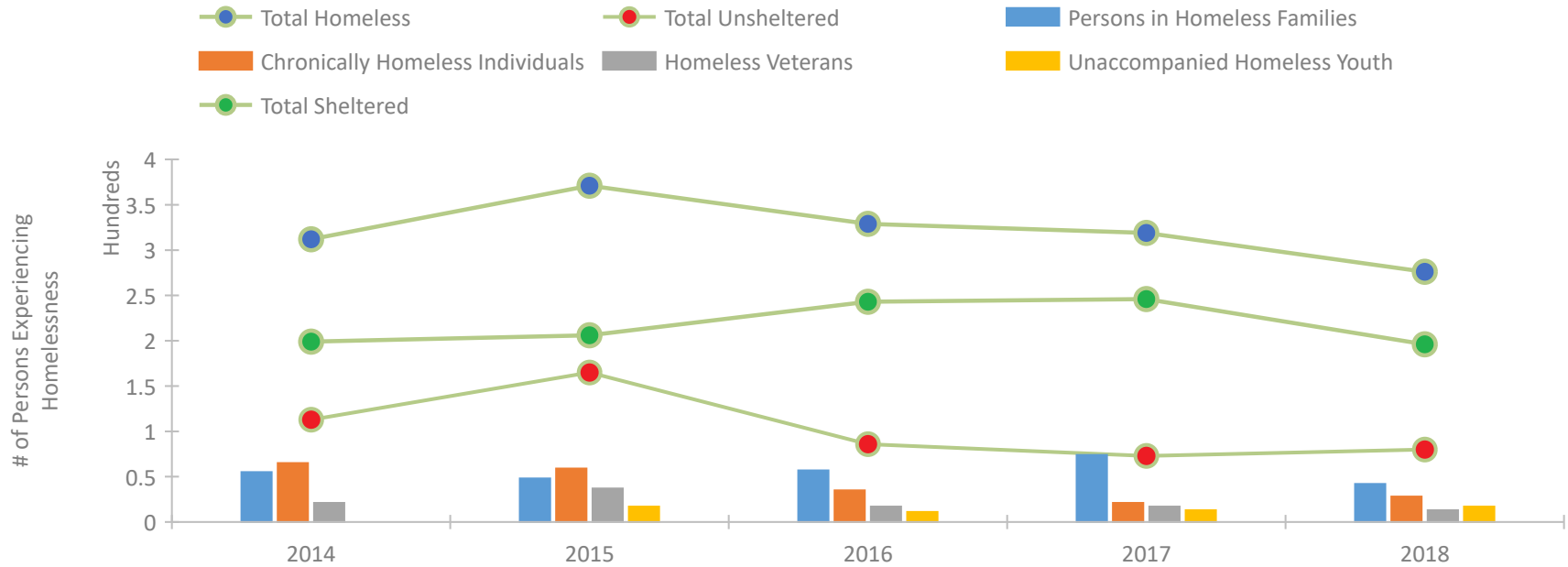

CoC Performance Profile GA-505 Columbus-Muscogee CoC

Length of Time Homeless

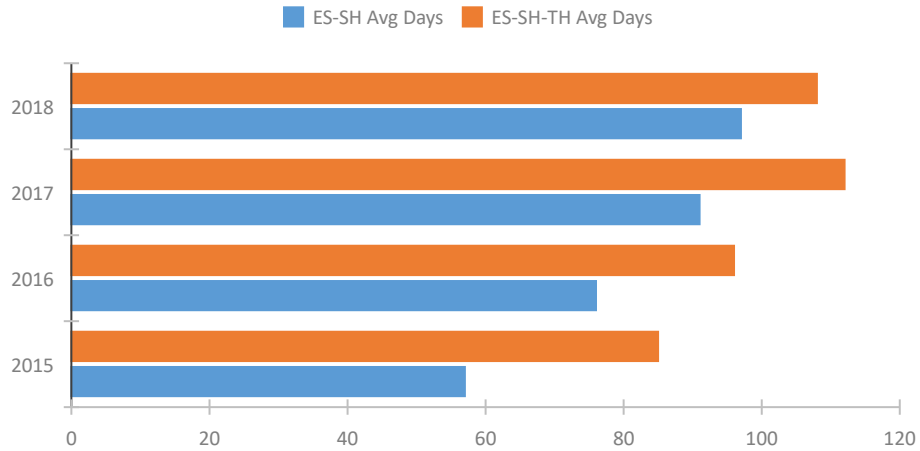

Returns to Homelessness Over Time

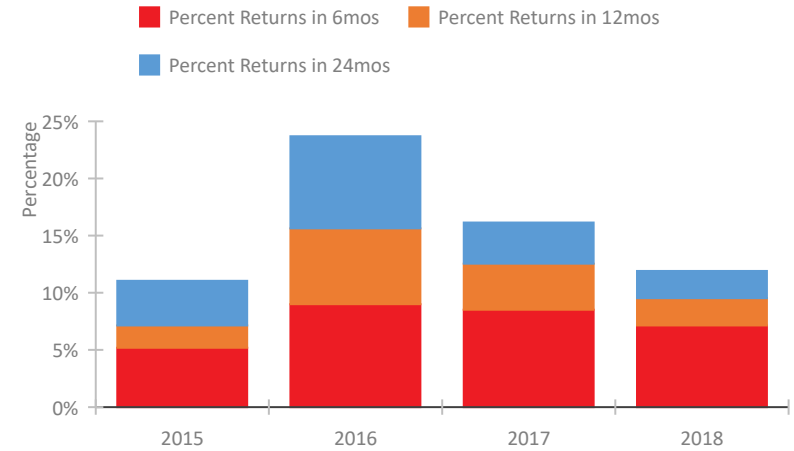

Exits to Permanent Housing by Program Type

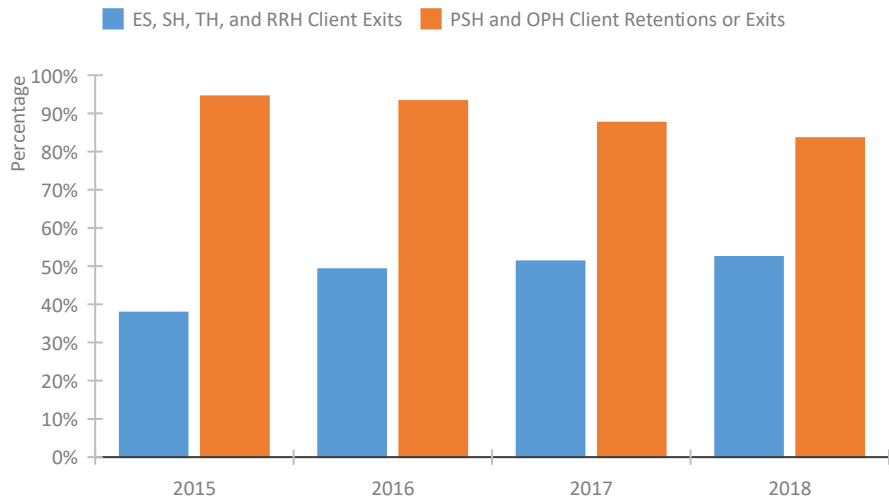

Proportion of Housing First Projects by Year

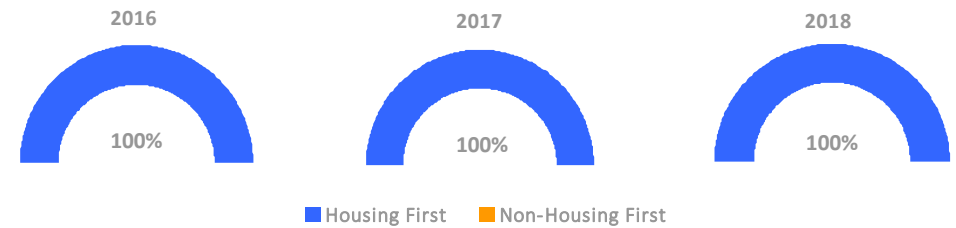

Number of Projects by Year

| | 2016 | 2017 | 2018 |
|----------------------------|------|------|------|
| Housing First Projects | 8 | 9 | 10 |
| Non-Housing First Projects | 0 | 0 | 0 |

Data Summary: GA-505 Columbus-Muscogee CoC

Point-In-Time Count Summary

| | 2014 | 2015 | 2016 | 2017 | 2018 | 2017-18 Change | % Change |
|---|------------|------------|------------|------------|------------|----------------|-------------|
| Number of Sheltered Persons in Families | 55 | 48 | 57 | 74 | 42 | -32 | -43% |
| Number of Unsheltered Persons in Families | 0 | 0 | 0 | 0 | 0 | 0 | -- |
| Number of Sheltered Individuals | 144 | 158 | 186 | 172 | 154 | -18 | -10% |
| Number of Unsheltered Individuals | 113 | 165 | 86 | 73 | 80 | 7 | 10% |
| Total Homeless Persons | 312 | 371 | 329 | 319 | 276 | -43 | -13% |
| Number of Sheltered Families | 19 | 18 | 16 | 21 | 11 | -10 | -48% |
| Number of Unsheltered Families | 0 | 0 | 0 | 0 | 0 | 0 | -- |
| Number of Total Families | 19 | 18 | 16 | 21 | 11 | -10 | -48% |
| Sheltered Chronically Homeless Individuals | 26 | 5 | 12 | 21 | 10 | -11 | -52% |
| Unsheltered Chronically Homeless Individuals | 39 | 54 | 23 | 0 | 18 | 18 | 100% |
| Total Chronically Homeless Individuals | 65 | 59 | 35 | 21 | 28 | 7 | 33% |
| Sheltered Veterans | 6 | 11 | 11 | 12 | 3 | -9 | -75% |
| Unsheltered Veterans | 15 | 26 | 6 | 5 | 10 | 5 | 100% |
| Total Veterans | 21 | 37 | 17 | 17 | 13 | -4 | -24% |
| Sheltered Unaccompanied Youth (up to 24) | -- | 5 | 11 | 11 | 15 | 4 | 36% |
| Unsheltered Unaccompanied Youth (up to 24) | -- | 12 | 0 | 2 | 2 | 0 | 0% |
| Total Unaccompanied Youth (up to 24) | -- | 17 | 11 | 13 | 17 | 4 | 31% |

System Performance Measures Summary

| | 2014 | 2015 | 2016 | 2017 | 2018 | 2017-18 Change | % Change |
|--|------|-------|-------|-------|-------|----------------|----------|
| Average Length of Time Homeless (days) | N/A | 85 | 96 | 112 | 108 | -4 | -3.6% |
| Rate People Return to Homelessness in 6 Months | N/A | 5.2% | 9.0% | 8.5% | 7.1% | -1.4% | N/A |
| Number of People who are Homeless for the First Time | N/A | 453 | 563 | 643 | 649 | 6 | 0.9% |
| Rate People Exit from ES, SH, TH, and RRH to PH | N/A | 37.8% | 49.2% | 51.2% | 52.4% | 1.1% | N/A |
| Rate People in PSH and OPH Retain or Exit to PH | N/A | 94.4% | 93.2% | 87.6% | 83.5% | -4.1% | N/A |

Housing Inventory Count Summary

| | 2014 | 2015 | 2016 | 2017 | 2018 | 2017-18 Change | % Change |
|------------------------------------|------|------|------|------|------|----------------|----------|
| Emergency Shelter (ES) | 184 | 214 | 261 | 293 | 307 | 14 | 5% |
| Transitional Housing (TH) | 42 | 44 | 56 | 54 | 26 | -28 | -52% |
| Permanent Supportive Housing (PSH) | 168 | 141 | 170 | 178 | 230 | 52 | 29% |
| Rapid Re-Housing (RRH) | -- | -- | 23 | 42 | 69 | 27 | 64% |

Award Summary

| | 2014 | 2015 | 2016 | 2017 | 2018 | 2017-18 Change | % Change |
|---|-------------|-------------|-------------|-------------|-------------|----------------|----------|
| Continuum of Care (CoC) | \$1,274,573 | \$1,333,949 | \$1,360,498 | \$1,401,337 | \$1,524,407 | \$123,070 | 9% |
| ESG (GA state recipient - no direct funding) | \$3,950,646 | \$4,215,254 | \$4,194,121 | \$5,123,930 | \$4,239,224 | (\$884,706) | -17% |