

CoC Performance Profile FL-600 Miami-Dade County CoC

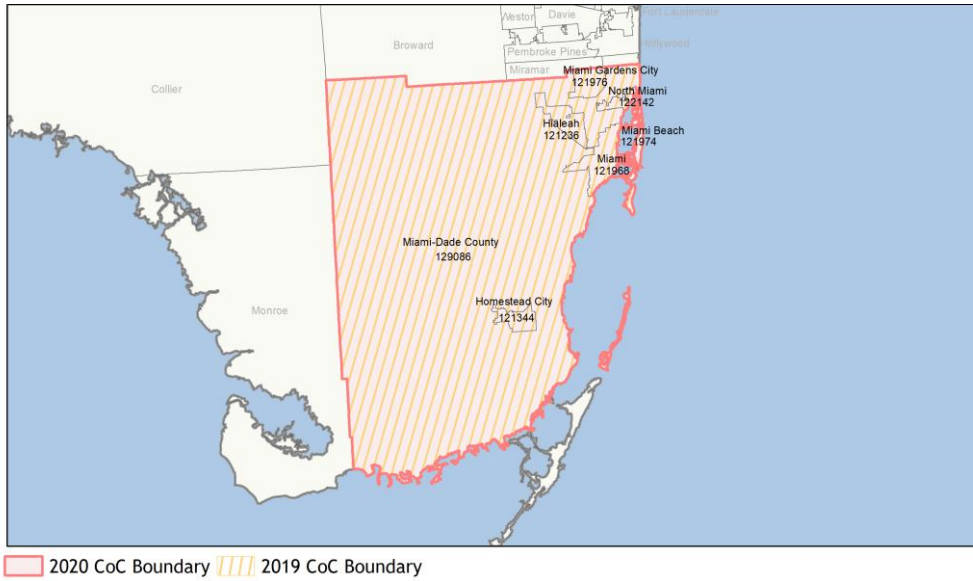

Housing Inventory Count by Program Type

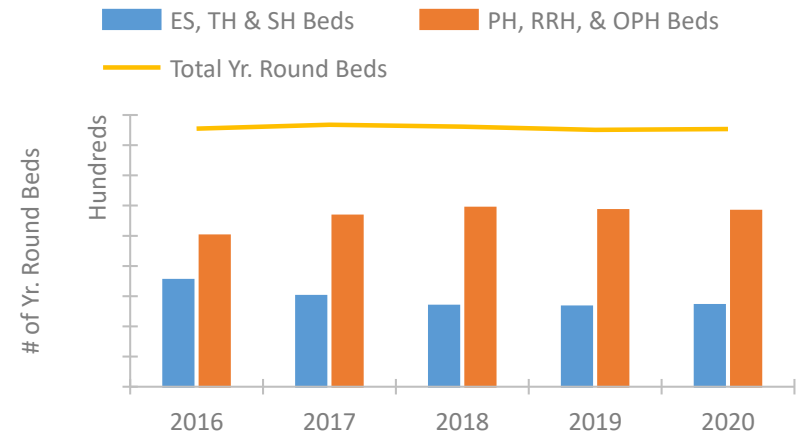

Homeless Population – Point-in-Time (PIT) Count

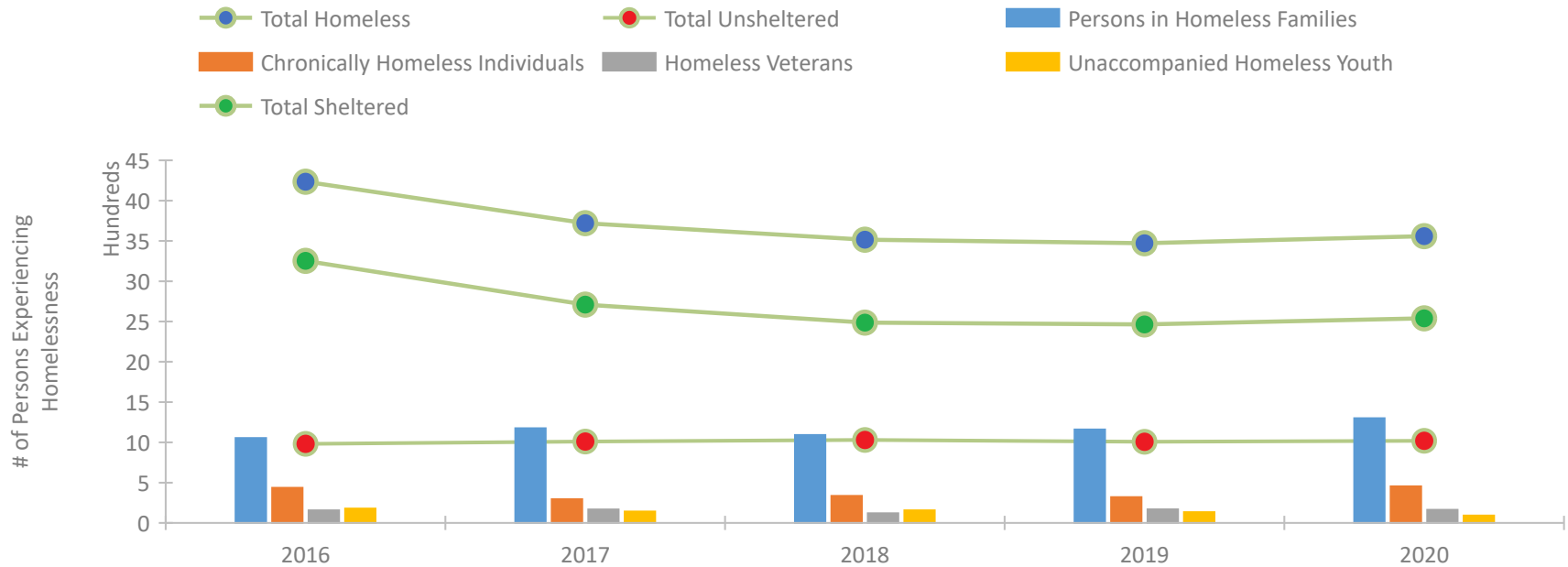

CoC Performance Profile FL-600 Miami-Dade County CoC

Length of Time Homeless

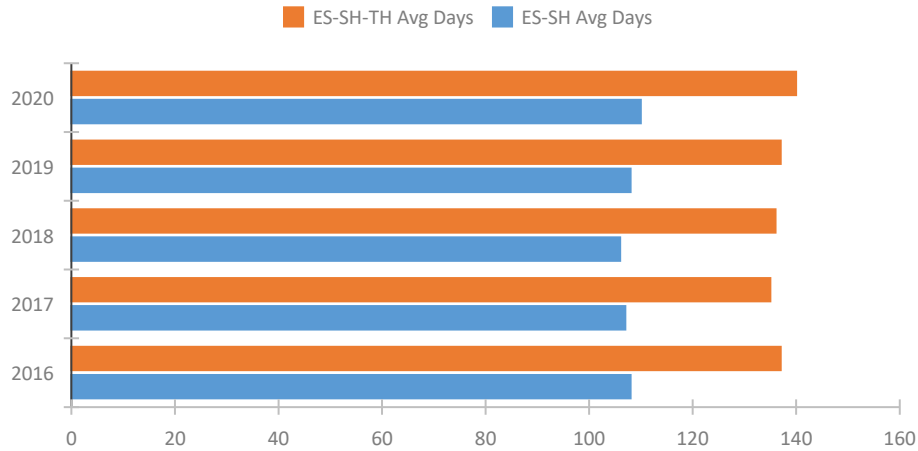

Returns to Homelessness Over Time

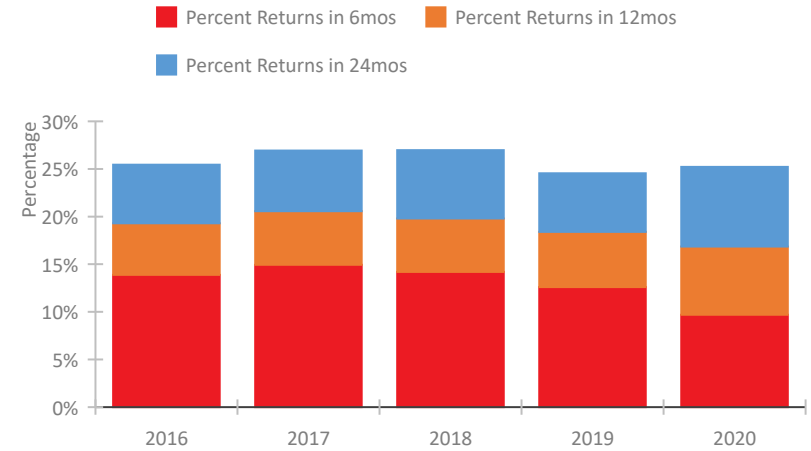

Exits to Permanent Housing by Program Type

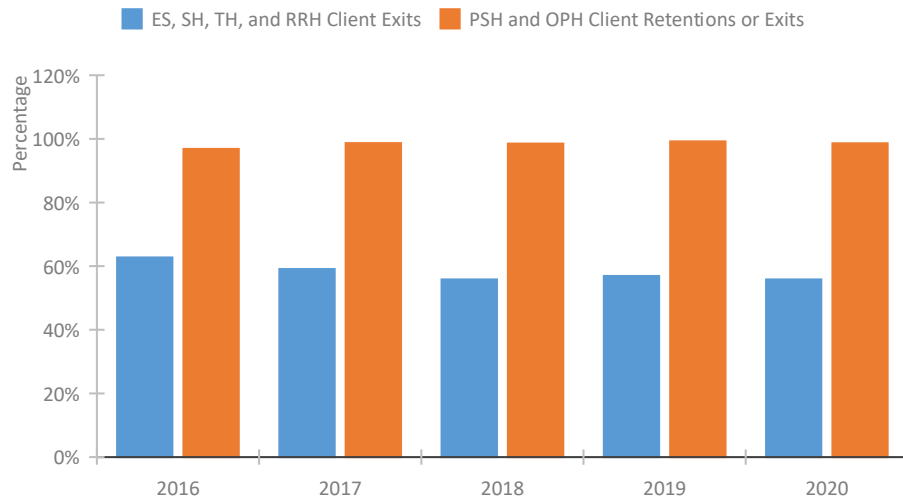

Proportion of Housing First Projects by Year*

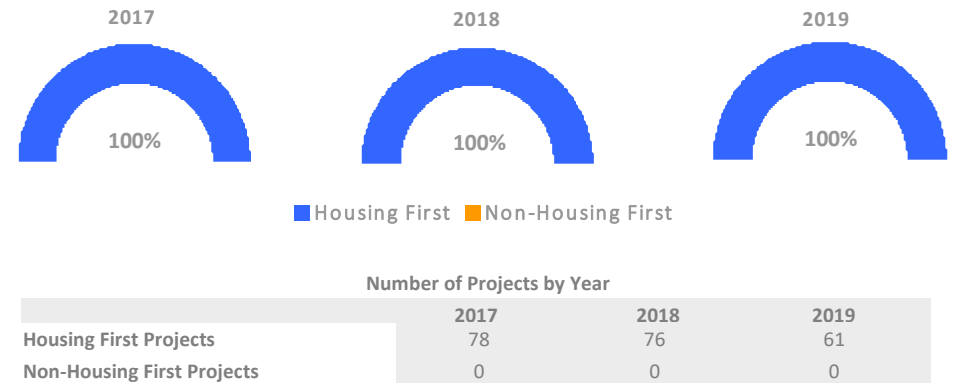

*In 2020 HUD awarded renewal projects noncompetitively, therefore no new data was collected and Housing First data remains the same from 2019 to 2020.

Data Summary: FL-600 Miami-Dade County CoC

Point-In-Time Count Summary

| | 2016 | 2017 | 2018 | 2019 | 2020 | 2019-20 Change | % Change |
|---|--------------|--------------|--------------|--------------|--------------|----------------|-------------|
| Number of Sheltered Persons in Families | 1,051 | 1,175 | 1,091 | 1,160 | 1,299 | 139 | 12% |
| Number of Unsheltered Persons in Families | 2 | 0 | 0 | 0 | 0 | 0 | -- |
| Number of Sheltered Individuals | 2,202 | 1,535 | 1,395 | 1,304 | 1,241 | -63 | -5% |
| Number of Unsheltered Individuals | 980 | 1,011 | 1,030 | 1,008 | 1,020 | 12 | 1% |
| Total Homeless Persons | 4,235 | 3,721 | 3,516 | 3,472 | 3,560 | 88 | 3% |
| Number of Sheltered Families | 315 | 341 | 312 | 327 | 408 | 81 | 25% |
| Number of Unsheltered Families | 1 | 0 | 0 | 0 | 0 | 0 | -- |
| Number of Total Families | 316 | 341 | 312 | 327 | 408 | 81 | 25% |
| Sheltered Chronically Homeless Individuals | 98 | 159 | 188 | 195 | 281 | 86 | 44% |
| Unsheltered Chronically Homeless Individuals | 337 | 135 | 148 | 126 | 173 | 47 | 37% |
| Total Chronically Homeless Individuals | 435 | 294 | 336 | 321 | 454 | 133 | 41% |
| Sheltered Veterans | 126 | 158 | 111 | 145 | 138 | -7 | -5% |
| Unsheltered Veterans | 31 | 9 | 9 | 24 | 25 | 1 | 4% |
| Total Veterans | 157 | 167 | 120 | 169 | 163 | -6 | -4% |
| Sheltered Unaccompanied Youth (up to 24) | 165 | 101 | 130 | 108 | 81 | -27 | -25% |
| Unsheltered Unaccompanied Youth (up to 24) | 12 | 40 | 26 | 26 | 10 | -16 | -62% |
| Total Unaccompanied Youth (up to 24) | 177 | 141 | 156 | 134 | 91 | -43 | -32% |

System Performance Measures Summary

| | 2016 | 2017 | 2018 | 2018 | 2020 | 2019-20 Change | % Change |
|--|-------|-------|-------|-------|-------|----------------|----------|
| Average Length of Time Homeless (days) | 137 | 135 | 136 | 137 | 140 | 3 | 2.2% |
| Rate People Return to Homelessness in 6 Months | 13.9% | 14.9% | 14.2% | 12.6% | 9.7% | -2.9% | N/A |
| Number of People who are Homeless for the First Time | 6,213 | 5,448 | 4,900 | 4,336 | 3,914 | -422 | -9.7% |
| Rate People Exit from ES, SH, TH, and RRH to PH | 62.7% | 59.1% | 55.8% | 56.9% | 55.8% | -1.1% | N/A |
| Rate People in PSH and OPH Retain or Exit to PH | 96.9% | 98.6% | 98.5% | 99.2% | 98.6% | -0.6% | N/A |

Housing Inventory Count Summary

| | 2016 | 2017 | 2018 | 2019 | 2020 | 2019-20 Change | % Change |
|------------------------------------|-------|-------|-------|-------|-------|----------------|----------|
| Emergency Shelter (ES) | 1,999 | 1,969 | 1,903 | 1,863 | 1,940 | 77 | 4% |
| Safe Haven (SH) | 28 | 28 | 56 | 42 | 42 | 0 | -0% |
| Transitional Housing (TH) | 1,510 | 1,012 | 724 | 754 | 727 | -27 | -4% |
| Permanent Supportive Housing (PSH) | 4,337 | 4,620 | 4,625 | 4,728 | 4,856 | 128 | 3% |
| Rapid Re-Housing (RRH) | 565 | 903 | 1,161 | 978 | 673 | -305 | -31% |
| Other Permanent Housing (OPH) | 109 | 146 | 146 | 146 | 299 | 153 | 105% |

Award Summary

| | 2016 | 2017 | 2018 | 2019 | 2020 | 2019-20 Change | % Change |
|---|--------------|--------------|--------------|--------------|--------------|----------------|----------|
| Continuum of Care (CoC) | \$29,898,527 | \$30,682,032 | \$31,480,996 | \$32,867,600 | \$35,333,463 | \$2,465,863 | 8% |
| Emergency Solutions Grants (ESG) | \$1,605,741 | \$5,721,409 | \$1,674,960 | \$1,758,690 | \$1,841,824 | \$83,134 | 5% |