

CoC Performance Profile CA-514 Fresno City & County/Madera County CoC

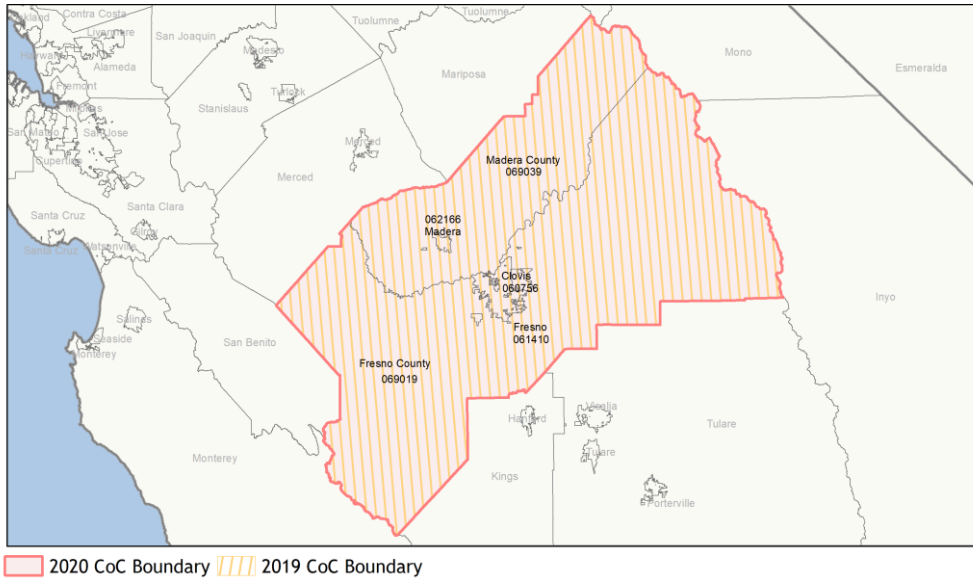

Housing Inventory Count by Program Type

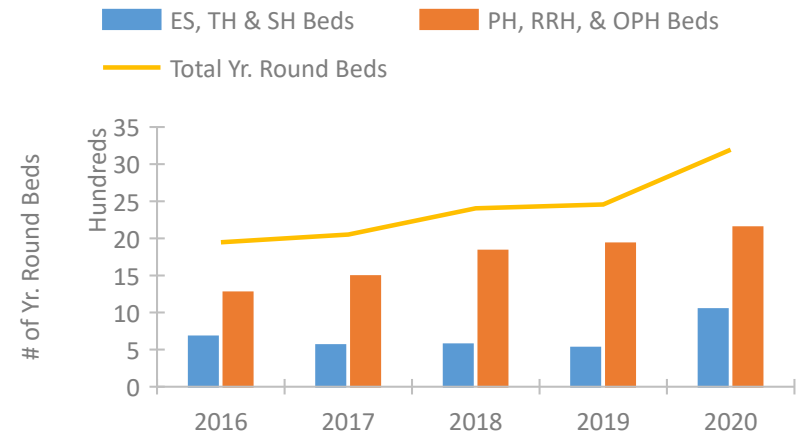

Homeless Population – Point-in-Time (PIT) Count

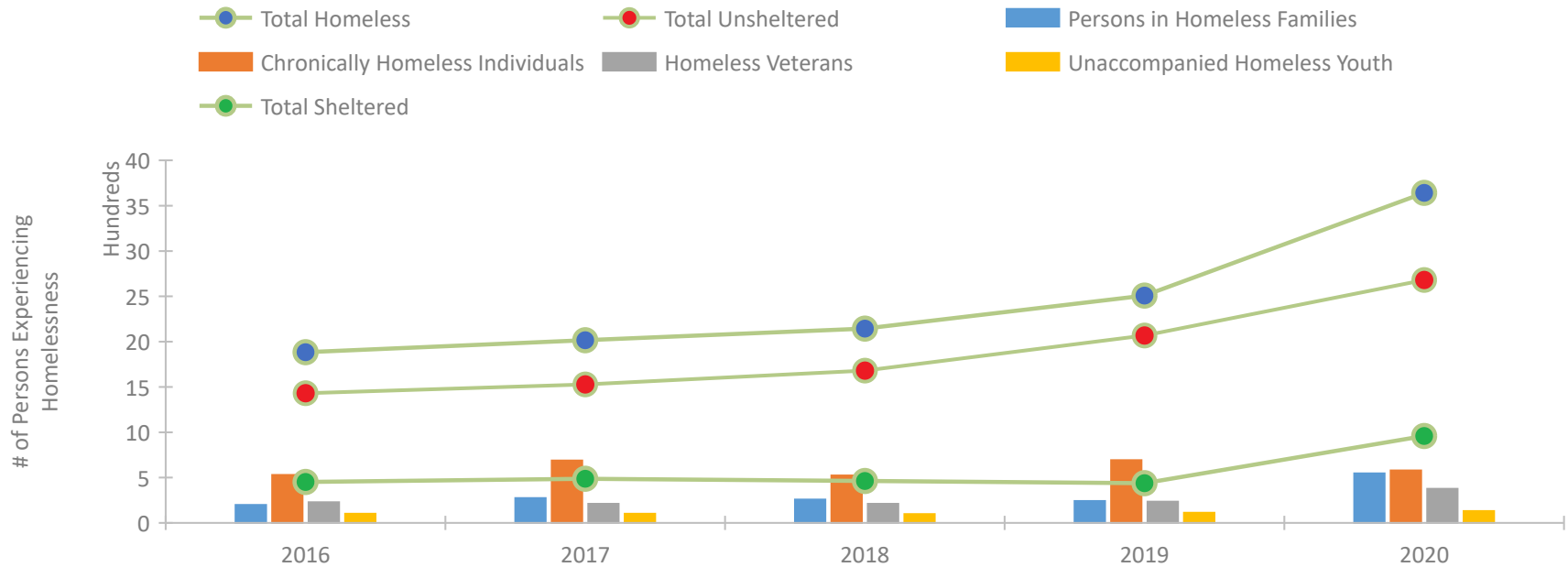

CoC Performance Profile CA-514 Fresno City & County/Madera County CoC

Length of Time Homeless

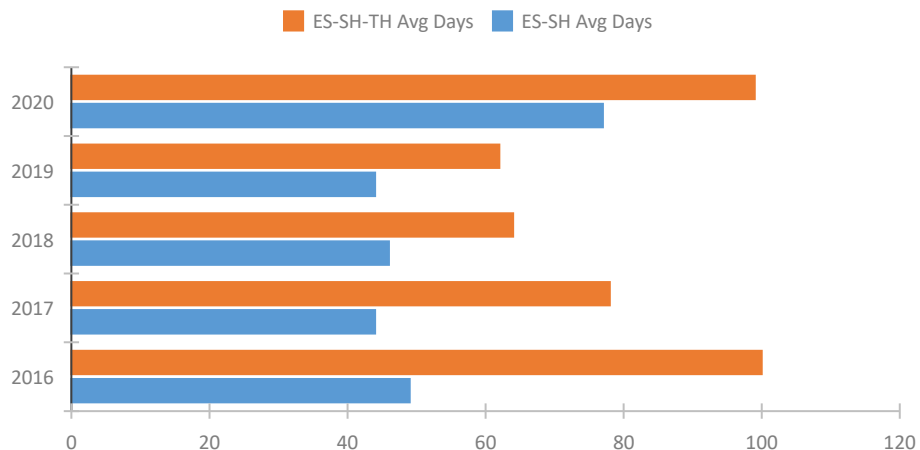

Returns to Homelessness Over Time

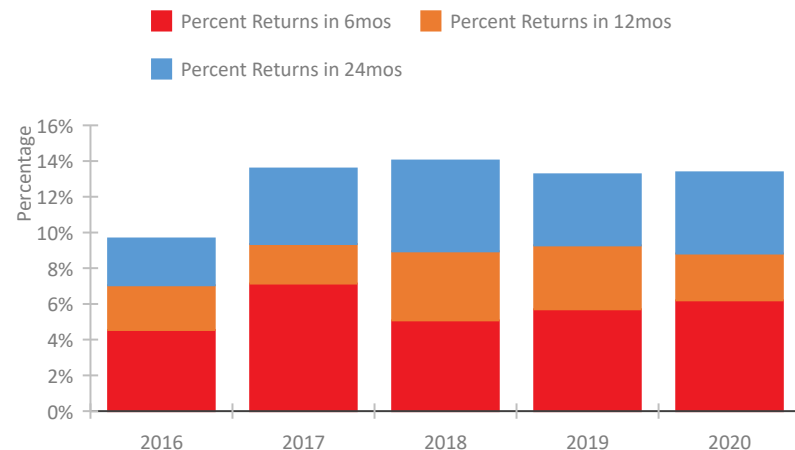

Exits to Permanent Housing by Program Type

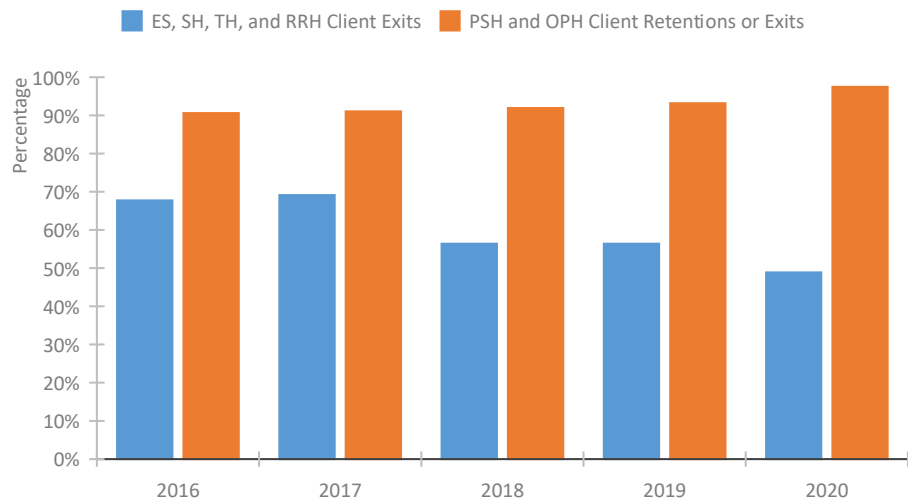

Proportion of Housing First Projects by Year*

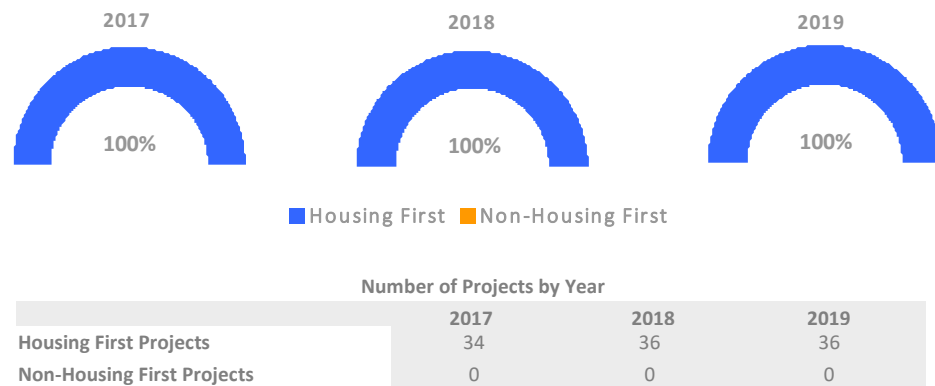

*In 2020 HUD awarded renewal projects noncompetitively, therefore no new data was collected and Housing First data remains the same from 2019 to 2020.

Data Summary: CA-514 Fresno City & County/Madera County CoC

Point-In-Time Count Summary

| | 2016 | 2017 | 2018 | 2019 | 2020 | 2019-20 Change | % Change |
|---|--------------|--------------|--------------|--------------|--------------|----------------|-------------|
| Number of Sheltered Persons in Families | 176 | 274 | 249 | 225 | 464 | 239 | 106% |
| Number of Unsheltered Persons in Families | 23 | 0 | 9 | 16 | 83 | 67 | 419% |
| Number of Sheltered Individuals | 276 | 213 | 214 | 214 | 496 | 282 | 132% |
| Number of Unsheltered Individuals | 1,408 | 1,529 | 1,672 | 2,053 | 2,598 | 545 | 27% |
| Total Homeless Persons | 1,883 | 2,016 | 2,144 | 2,508 | 3,641 | 1,133 | 45% |
| Number of Sheltered Families | 56 | 82 | 81 | 77 | 137 | 60 | 78% |
| Number of Unsheltered Families | 6 | 0 | 3 | 4 | 26 | 22 | 550% |
| Number of Total Families | 62 | 82 | 84 | 81 | 163 | 82 | 101% |
| Sheltered Chronically Homeless Individuals | 18 | 45 | 42 | 23 | 130 | 107 | 465% |
| Unsheltered Chronically Homeless Individuals | 511 | 643 | 482 | 669 | 449 | -220 | -33% |
| Total Chronically Homeless Individuals | 529 | 688 | 524 | 692 | 579 | -113 | -16% |
| Sheltered Veterans | 84 | 88 | 86 | 69 | 95 | 26 | 38% |
| Unsheltered Veterans | 144 | 123 | 125 | 166 | 282 | 116 | 70% |
| Total Veterans | 228 | 211 | 211 | 235 | 377 | 142 | 60% |
| Sheltered Unaccompanied Youth (up to 24) | 44 | 33 | 30 | 28 | 44 | 16 | 57% |
| Unsheltered Unaccompanied Youth (up to 24) | 57 | 68 | 67 | 84 | 87 | 3 | 4% |
| Total Unaccompanied Youth (up to 24) | 101 | 101 | 97 | 112 | 131 | 19 | 17% |

System Performance Measures Summary

| | 2016 | 2017 | 2018 | 2018 | 2020 | 2019-20 Change | % Change |
|--|-------|-------|-------|-------|-------|----------------|----------|
| Average Length of Time Homeless (days) | 100 | 78 | 64 | 62 | 99 | 37 | 59.7% |
| Rate People Return to Homelessness in 6 Months | 4.5% | 7.1% | 5.1% | 5.7% | 6.2% | 0.5% | N/A |
| Number of People who are Homeless for the First Time | 1,126 | 1,579 | 1,183 | 1,215 | 2,293 | 1,078 | 88.7% |
| Rate People Exit from ES, SH, TH, and RRH to PH | 67.7% | 69.1% | 56.4% | 56.4% | 48.9% | -7.5% | N/A |
| Rate People in PSH and OPH Retain or Exit to PH | 90.6% | 91.1% | 91.9% | 93.2% | 97.5% | 4.3% | N/A |

Housing Inventory Count Summary

| | 2016 | 2017 | 2018 | 2019 | 2020 | 2019-20 Change | % Change |
|------------------------------------|-------|-------|-------|-------|-------|----------------|----------|
| Emergency Shelter (ES) | 412 | 380 | 425 | 411 | 898 | 487 | 118% |
| Transitional Housing (TH) | 241 | 156 | 122 | 114 | 148 | 34 | 30% |
| Permanent Supportive Housing (PSH) | 1,114 | 1,253 | 1,308 | 1,353 | 1,338 | -15 | -1% |
| Rapid Re-Housing (RRH) | 157 | 238 | 526 | 534 | 767 | 233 | 44% |
| Other Permanent Housing (OPH) | -- | -- | -- | 44 | 44 | 0 | -0% |

Award Summary

| | 2016 | 2017 | 2018 | 2019 | 2020 | 2019-20 Change | % Change |
|---|-------------|-------------|--------------|--------------|--------------|----------------|----------|
| Continuum of Care (CoC) | \$9,006,586 | \$9,390,872 | \$10,733,261 | \$10,662,668 | \$11,198,730 | \$536,062 | 5% |
| Emergency Solutions Grants (ESG) | \$847,453 | \$849,098 | \$856,987 | \$825,329 | \$855,625 | \$30,296 | 4% |