

CA-502 CoC Performance Profile Oakland, Berkeley/Alameda County CoC

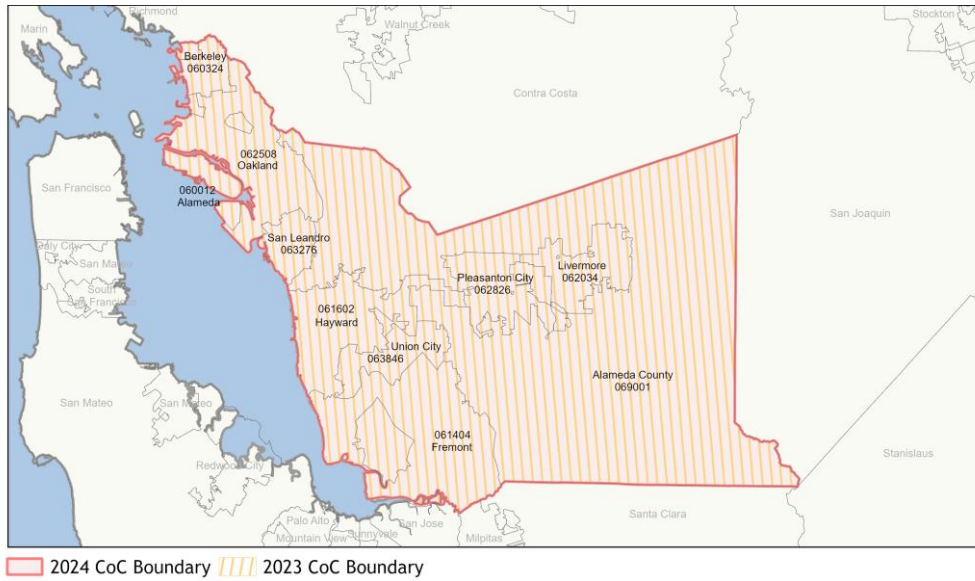

Housing Inventory Count by Program Type

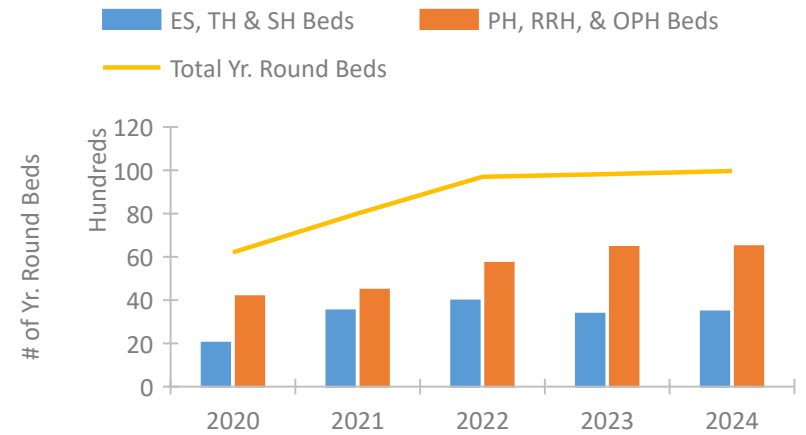

Homeless Population – Point-in-Time (PIT) Count*

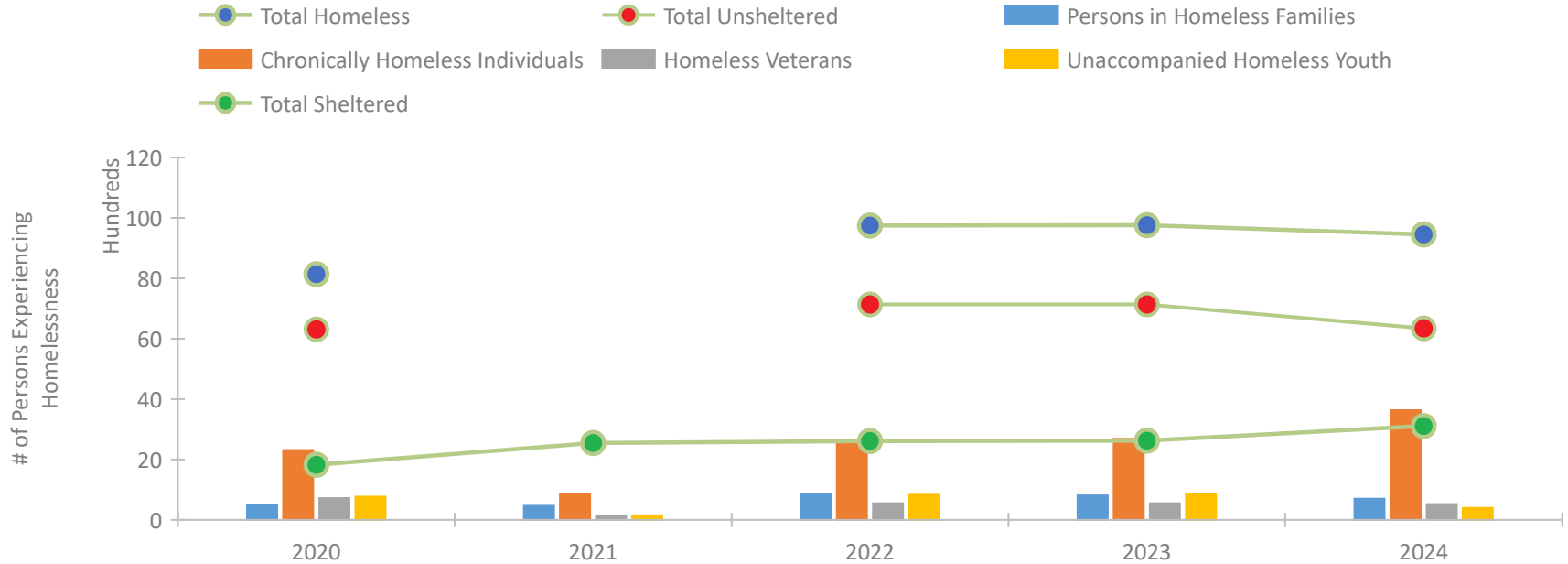

*In 2021, HUD gave communities the option to cancel or modify the unsheltered survey portion of their counts based on the potential risk of COVID-19 transmission associated with conducting an in-person survey. As a result, HUD has excluded the unsheltered population sub-totals and all unsheltered sub-population data for this reporting period. The user is cautioned that the unsheltered and total homeless counts reported here may be missing data.

CoC Performance Profile CA-502 Oakland, Berkeley/Alameda County CoC

Length of Time Homeless

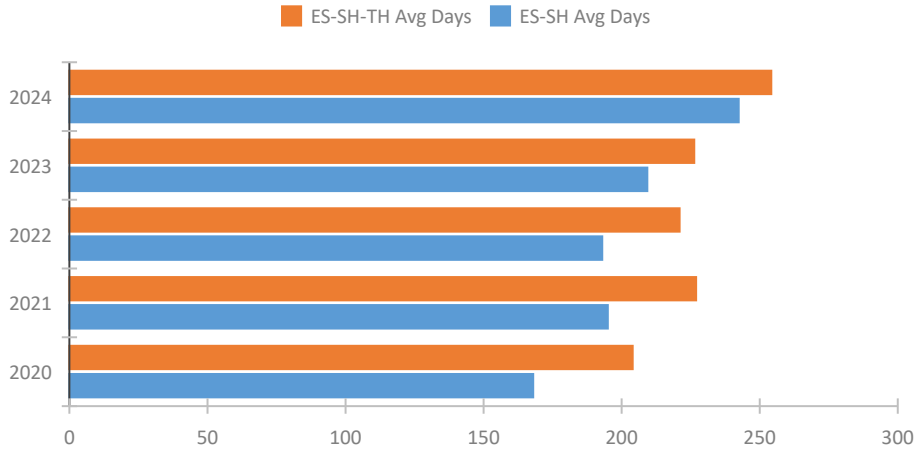

Returns to Homelessness Over Time

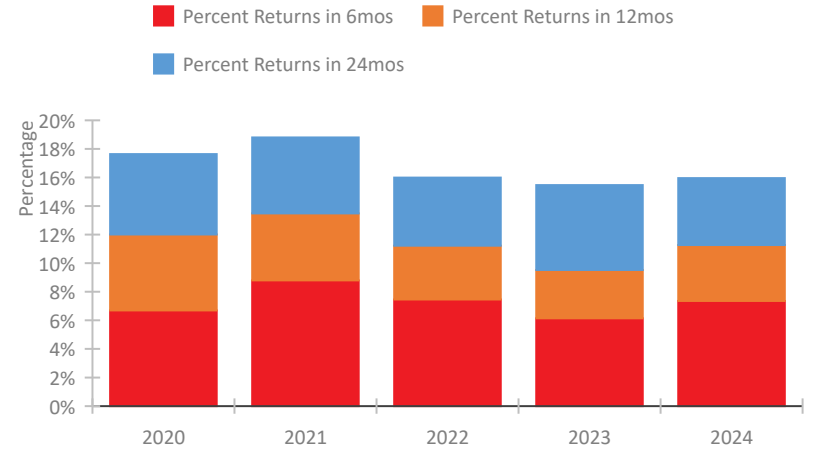

Exits to Permanent Housing by Program Type

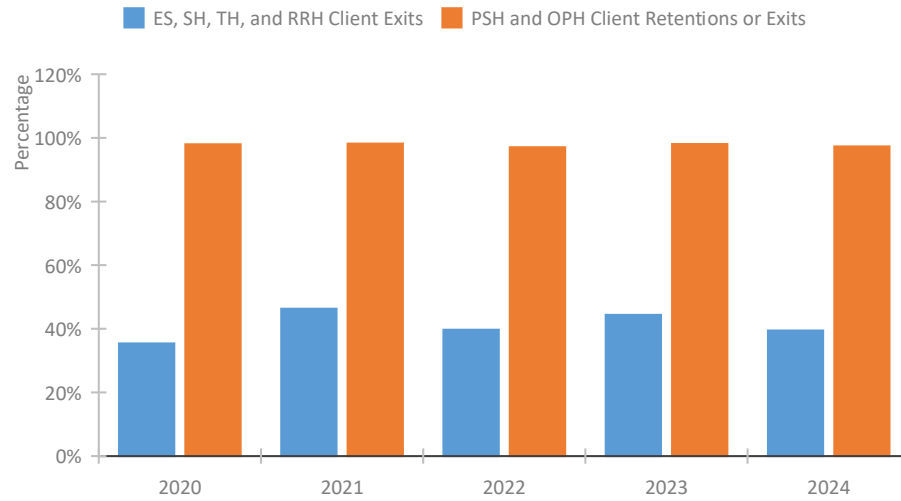

Data Summary: CA-502 Oakland, Berkeley/Alameda County CoC

Point-In-Time Count Summary*

| | 2020 | 2021 | 2022 | 2023 | 2024 | 2023-24 Change | % Change |
|---|--------------|--------------|--------------|--------------|--------------|----------------|-------------|
| Number of Sheltered Persons in Families | 464 | 466 | 522 | 488 | 593 | 105 | 22% |
| Number of Unsheltered Persons in Families | 27 | -- | 322 | 322 | 106 | -216 | -67% |
| Number of Sheltered Individuals | 1,361 | 2,080 | 2,090 | 2,136 | 2,514 | 378 | 18% |
| Number of Unsheltered Individuals | 6,285 | -- | 6,813 | 6,813 | 6,237 | -576 | -8% |
| Total Homeless Persons | 8,137 | 2,546 | 9,747 | 9,759 | 9,450 | -309 | -3% |
| Number of Sheltered Families | 159 | 161 | 182 | 170 | 208 | 38 | 22% |
| Number of Unsheltered Families | 9 | -- | 104 | 104 | 29 | -75 | -72% |
| Number of Total Families | 168 | 161 | 286 | 274 | 237 | -37 | -14% |
| Sheltered Chronically Homeless Individuals | 695 | 859 | 896 | 979 | 1,188 | 209 | 21% |
| Unsheltered Chronically Homeless Individuals | 1,616 | -- | 1,705 | 1,705 | 2,441 | 736 | 43% |
| Total Chronically Homeless Individuals | 2,311 | 859 | 2,601 | 2,684 | 3,629 | 945 | 35% |
| Sheltered Veterans | 177 | 125 | 120 | 122 | 140 | 18 | 15% |
| Unsheltered Veterans | 545 | -- | 430 | 430 | 384 | -46 | -11% |
| Total Veterans | 722 | 125 | 550 | 552 | 524 | -28 | -5% |
| Sheltered Unaccompanied Youth (up to 24) | 180 | 149 | 170 | 201 | 195 | -6 | -3% |
| Unsheltered Unaccompanied Youth (up to 24) | 588 | -- | 662 | 662 | 202 | -460 | -69% |
| Total Unaccompanied Youth (up to 24) | 768 | 149 | 832 | 863 | 397 | -466 | -54% |

System Performance Measures Summary

| | 2020 | 2021 | 2022 | 2023 | 2024 | 2023-24 Change | % Change |
|--|-------|-------|-------|-------|-------|----------------|----------|
| Average Length of Time Homeless (days) | 204 | 227 | 221 | 226 | 254 | 28 | 12.3% |
| Rate People Return to Homelessness in 6 Months | 6.7% | 8.8% | 7.5% | 6.1% | 7.4% | 1.2% | N/A |
| Number of People who are Homeless for the First Time | 2,626 | 3,031 | 3,708 | 4,124 | 4,087 | -37 | -0.9% |
| Rate People Exit from ES, SH, TH, and RRH to PH | 35.4% | 46.3% | 39.7% | 44.4% | 39.5% | -4.9% | N/A |
| Rate People in PSH and OPH Retain or Exit to PH | 98.0% | 98.2% | 97.0% | 98.1% | 97.3% | -0.8% | N/A |

Housing Inventory Count Summary

| | 2020 | 2021 | 2022 | 2023 | 2024 | 2023-24 Change | % Change |
|------------------------------------|-------|-------|-------|-------|-------|----------------|----------|
| Emergency Shelter (ES) | 1,383 | 2,777 | 3,164 | 2,276 | 2,440 | 164 | 7% |
| Safe Haven (SH) | 32 | 47 | 53 | 53 | 14 | -39 | -74% |
| Transitional Housing (TH) | 617 | 701 | 762 | 1,042 | 1,018 | -24 | -2% |
| Permanent Supportive Housing (PSH) | 3,545 | 3,710 | 4,169 | 5,257 | 5,129 | -128 | -2% |
| Rapid Re-Housing (RRH) | 633 | 768 | 1,550 | 1,198 | 1,196 | -2 | 0% |
| Other Permanent Housing (OPH) | -- | -- | -- | -- | 166 | -- | -- |

Award Summary

| | 2020 | 2021 | 2022 | 2023 | 2024 | 2023-24 Change | % Change |
|--|--------------|--------------|--------------|--------------|--------------|----------------|----------|
| Continuum of Care (CoC) | \$39,150,229 | \$40,087,543 | \$42,269,362 | \$49,811,626 | \$56,172,213 | \$6,360,587 | 13% |
| Emergency Solutions Grants (ESG) | \$1,074,869 | \$1,075,754 | \$1,215,126 | \$1,232,571 | \$1,232,772 | \$201 | 0% |
| Youth Homelessness Demonstration Program (YHDP) | \$6,573,979 | -- | -- | -- | -- | -- | -- |

*In 2021, HUD gave communities the option to cancel or modify the unsheltered survey portion of their counts based on the potential risk of COVID-19 transmission associated with conducting an in-person survey. As a result, HUD has excluded the unsheltered population sub-totals and all unsheltered sub-population data for this reporting period. The user is cautioned that the unsheltered and total homeless counts reported here may be missing data.